

Ettore Bosio (1862-1936)

Elegia

Editorador: Rodrigo Ramos

Revisor: Victor Dantas

Coleção Vicente Salles/Biblioteca do Museu da UFPA

orquestra
(*orchestra*)

Partes:

Flauta 1
Flauta 2
Oboé
Clarinete Bb 1
Clarinete Bb 2
Trompas F 1
Trompas F 2
Trompete Bb 1 e 2 Primeira Galeria
Trombone 1 e 2 Primeira Galeria
Trompete Bb 1 e 2 Segunda Galeria
Trombone 1 e 2 Segunda Galeria
Trompete Bb 1, 2 e 3
Trombone 1, 2 e 3
Tuba
Tímpano
Tan-tan
Violino I
Violino II
Viola
Violoncelo
Contrabaixo

65 p.

9 790802 317994

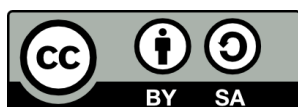

MUSICA BRASILIS

Elegia

Ettore Bósio

1924

5

7
espressivo

A
ff e sempre forte *f*

15
ff e sempre forte *f* *loco*

B
19
p

22
p

25
p

28

p

31

C

pp *p* 3

34

p 3

37

40

D

pp

46

48

E **Fugato**

8

57 F

ff

60 *loco*

61

63 *ff*

G

69

73

75

77

ff

79

H

85

87

mf

Elegia

Ettore Bósio

1924

26

28

31

C

34

38

41

D

44

48

E **Fugato**

57

F

ff

60

8^{va} *loco*

3 6 6

61

6 6 6 6

63

ff

G

69

73

75

77

ff

79

ff

H

3

85

8va

8va

87

(8va)

loco
secca

mf

Elegia

Ettore Bósio

1924

A

B

25

28

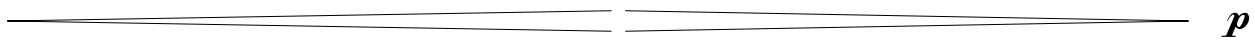

p

31

C

p

34

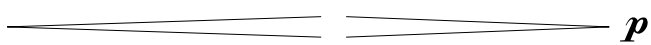

p

38

41

D

pppp

44

espr.

p

46

E

Fugato

6

57

F

ff

61

63

ff

G

69

72

74

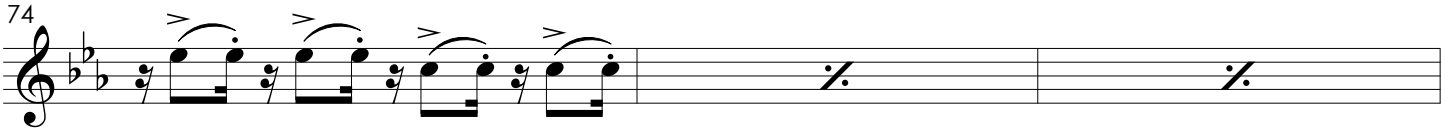

77

79

H

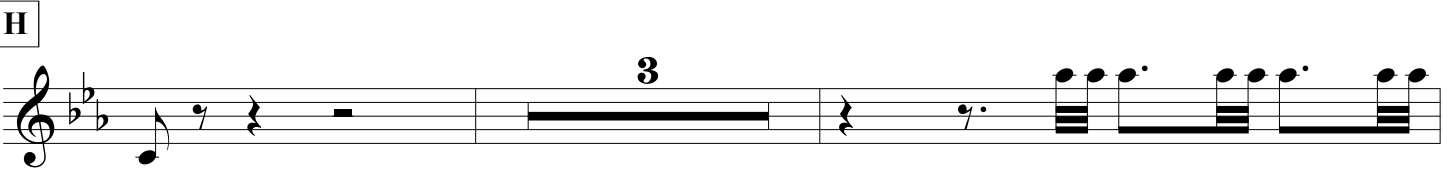

86

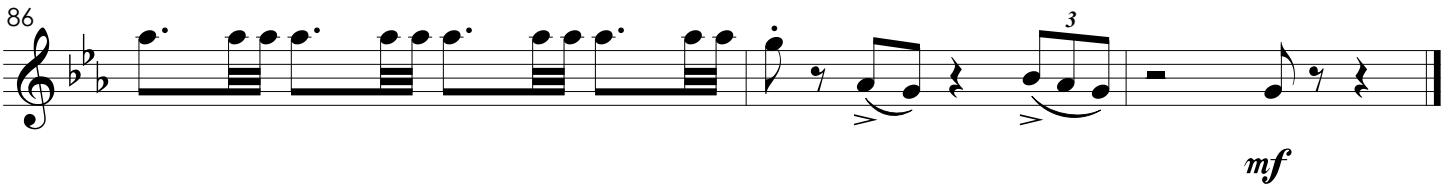

Elegia

Ettore Bósio

1924

26

30

33

37

41

46

51

54

F

G

ff

H

mf

Elegia

Ettore Bósio

1924

24

p

3

28

p

31

C

p

3

34

p

3

37

40

D

espress.

47

v

E Fugato

6

6

56

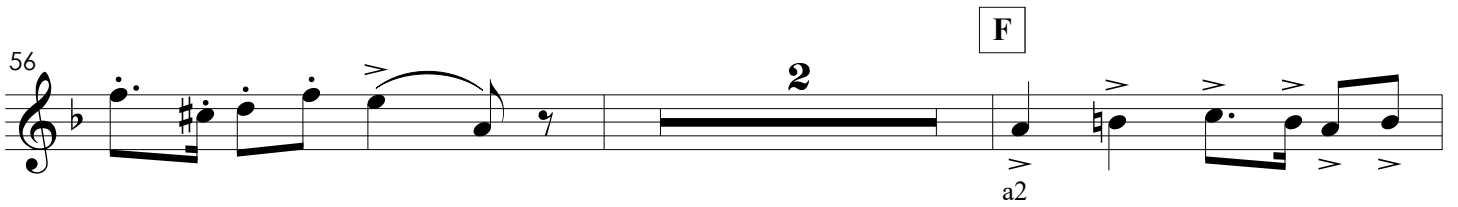

2

F

60

63

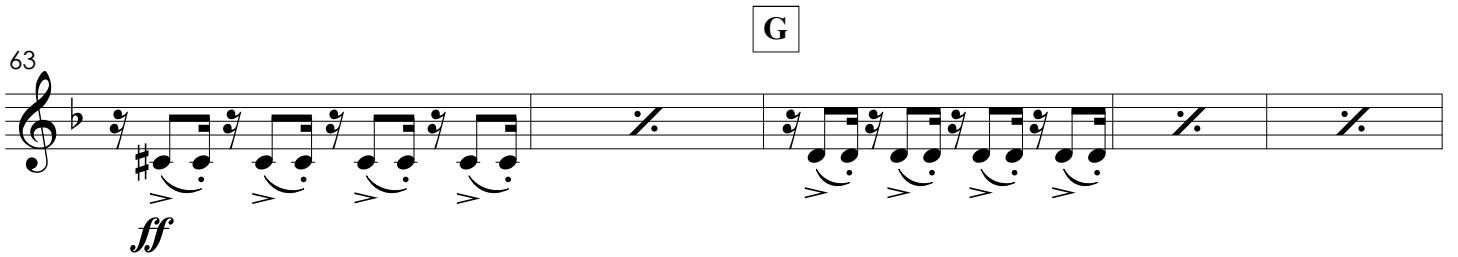

G

ff

68

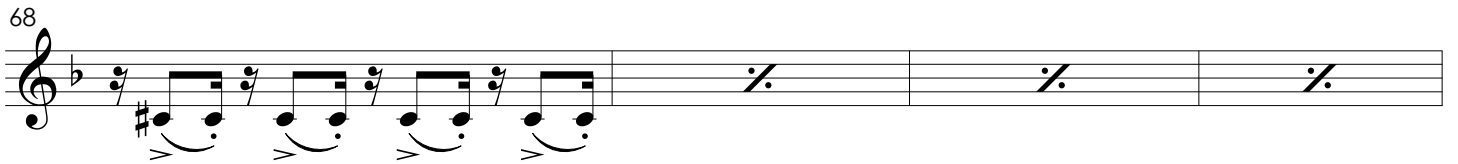

72

74

76

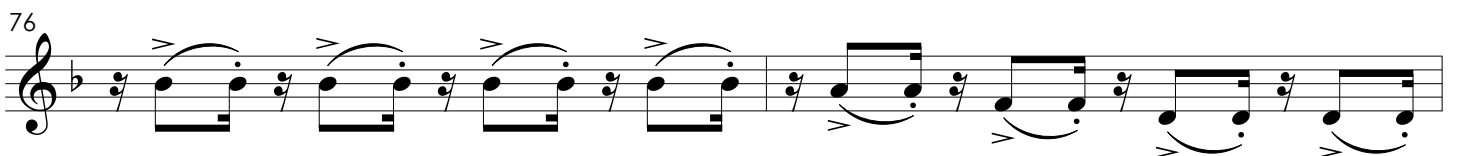

78

80

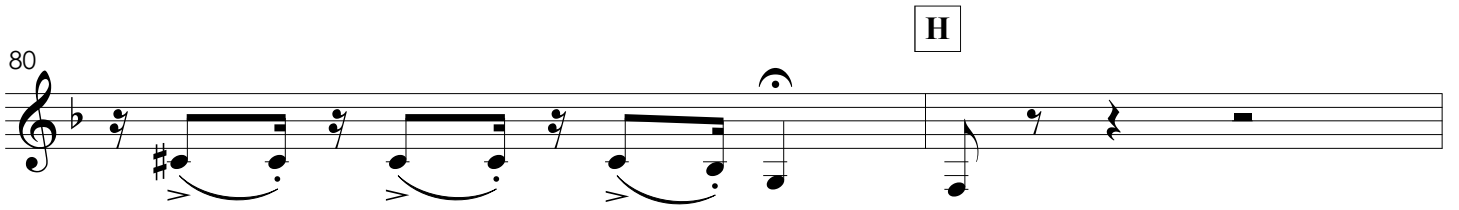

82

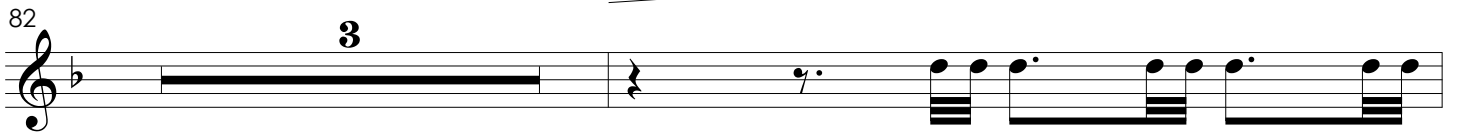

86

Elegia

Ettore Bósio

1924

36

40

44

F

G

71

77

H

87

mf

Elegia

Ettore Bósio

1924

2 2

6

A

12

17

B

24

28

C

36

40

44

60

G

71

77

H

87

mf

Elegia

Ettore Bósio

1924

A

9 *fff*

12 *f*

B

C

18 2 12 11

D

E

Fugato

5 10

F

G

6 16

H

Timpani

fff

84 3

Elegia

Ettore Bósio

1924

A

B

C

D

E

Fugato

F

G

H

Timpani

84

Elegia

Ettore Bósio

1924

9 **A** *fff*

11

14 *f*

18 **B** 2 12

C 11 **D** 5

E Fugato 10 **F** 6 **G** 16

H Timpani *fff*

84 3

Elegia

Ettore Bósio

1924

9 **A** *fff*

11

14 *f*

18 **B** 2 12

C 11 **D** 5

E Fugato 10 **F** 6 **G** 16

H Timpani *fff*

84 3

Elegia

Ettore Bósio

1924

A

9

11

fff

15

f

B **C**

18

2 12 11

D **E** Fugato

5 10

F **G**

6 16

H

Timpani

fff

84

3

Elegia

Ettore Bósio

1924

A 9

11 *fff*

15 *f*

B 2 **C** 12 11

D 5 **E** Fugato 10

F 6 **G** 16

H Timpani *fff*

84 3

Elegia

Ettore Bósio

1924

A 9

11 *fff*

15 *f*

18 **B** 2 **C** 12 11

D 5 **E** Fugato 10

F 6 **G** 16

H Timpani

84 *fff* 3

Elegia

Ettore Bósio

1924

A

9

11

fff

15

f

18

B

C

D

E

Fugato

F

G

H

Timpani

fff

84

Elegia

Ettore Bósio

1924

A

9

f

B

18

pp

23

28

p

C

36

pp

D

40

E Fugato

44

53

F

57

G

60

66

75

H

79

85

D

E Fugato

f

f

F

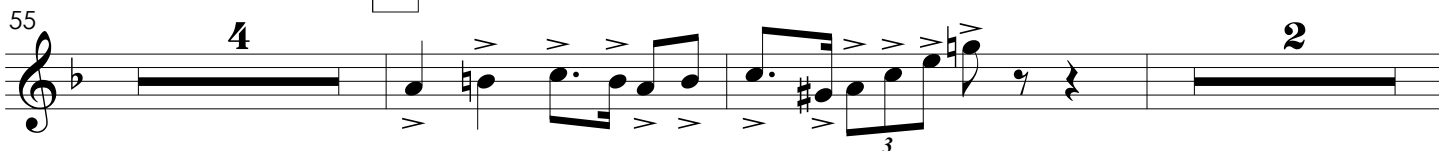

G

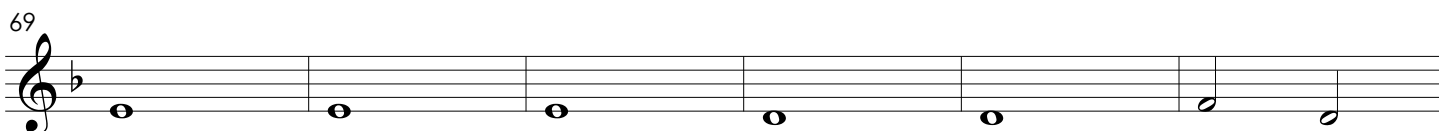
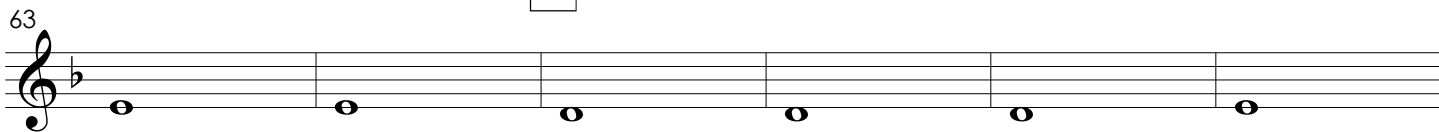

H

fff

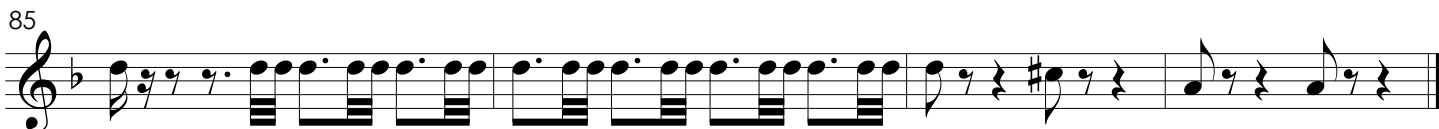

Elegia

Ettore Bósio

1924

A

9 *f*

12

14

16

B

C

18 12 11

D

E

Fugato

5 *f*

52 4 *f*

F

3 2 *f*

G

63

67

71

74

77

79

fff

84

86

Elegia

Ettore Bósio

1924

A

9

f

12

16

B

solo

pp

24

28

p

C

pp

36

40

D

48

E

Fugato

57

F

61

G

66

70

75

H

fff

86

ff

Elegia

Ettore Bósio

1924

A

9

f

11

14

16

B

18

12

C

11

D

5

2/4

48

E Fugato **F**

10

3

62

G

66

69

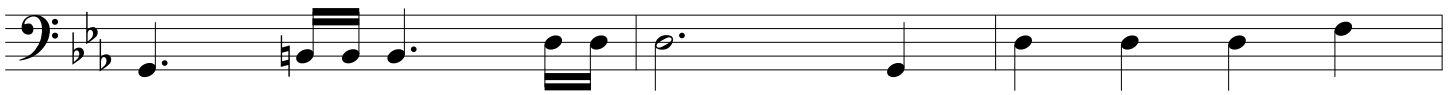

72

75

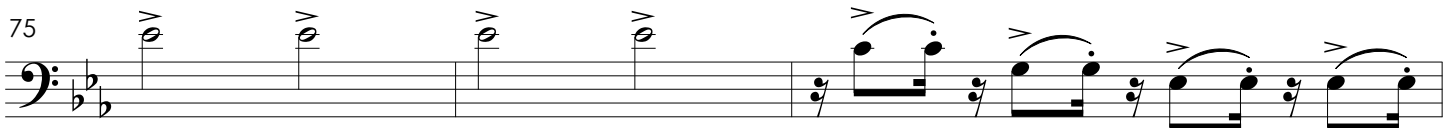

78

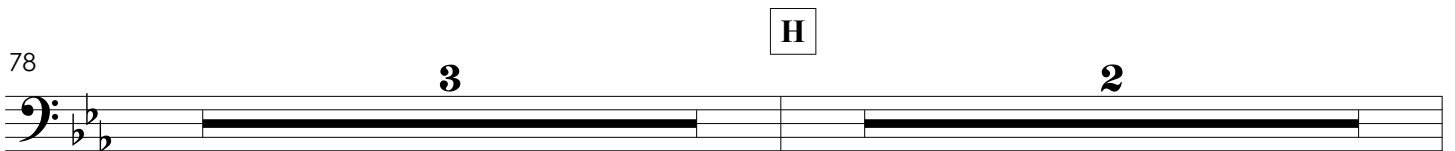

83

*fff*

85

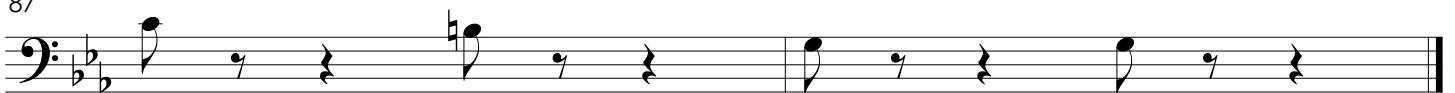

87

*ff*

Elegia

Ettore Bósio

1924

A

9

f

11

14

16

B

18

12

C

D

11

5

2/4

4/4

E

Fugato

F

10

3

4/4

G

64

68

71

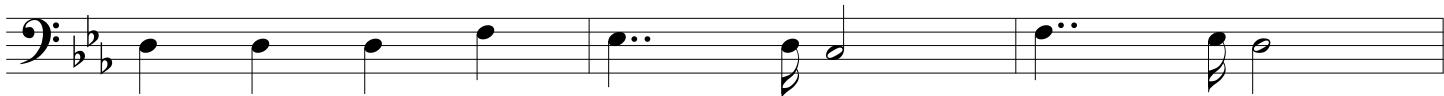

74

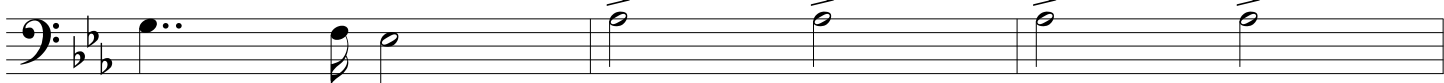

77

H

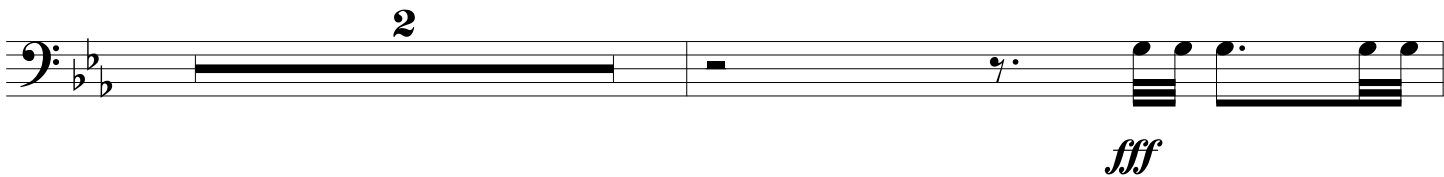

84

86

Elegia

Ettore Bósio

1924

pp

4

3

A

f

14

18

B **C**

12 **11**

D **E** **Fugato**

5

p

51

F

6

60

ff

G

64

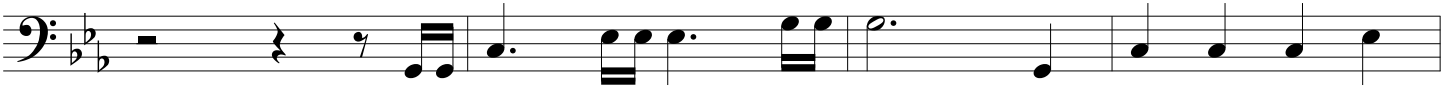

68

72

76

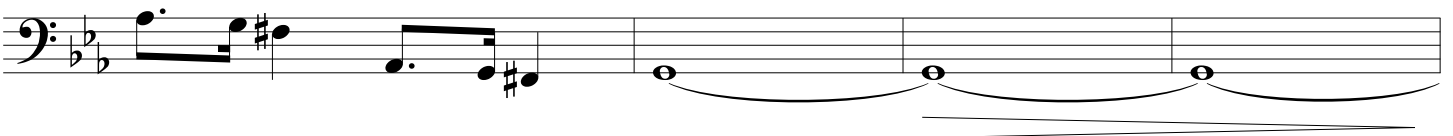

H

80

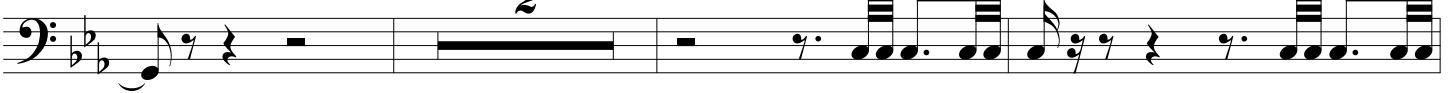

fff

85

86

87

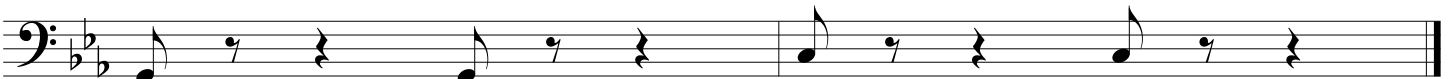

ff

Elegia

Ettore Bósio

1924

A

9

f

12

B

C

D

18

2 12 11 5

E

Fugato

54

2

F

G

H

6 16

83

87

Elegia

Ettore Bósio

1924

A 9 **B** 12

C 11 **D** 5 **E** Fugato 10

F 6 **G** 16 **H** 2

84

fff

Elegia

Ettore Bósio

1924

23

p

27

30

p

C

33

37

42

45

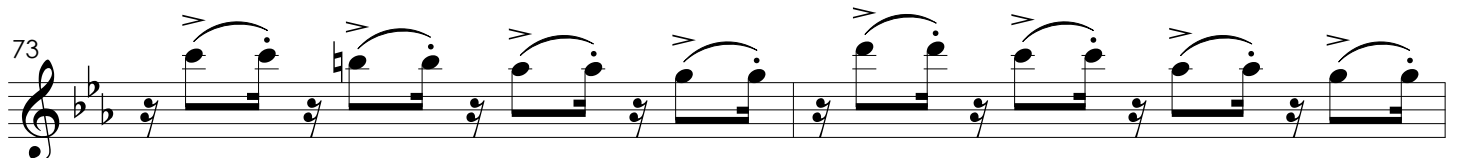
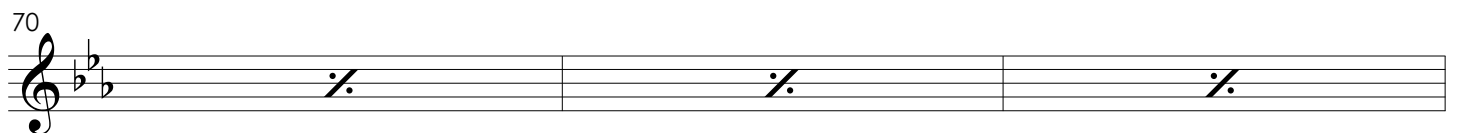
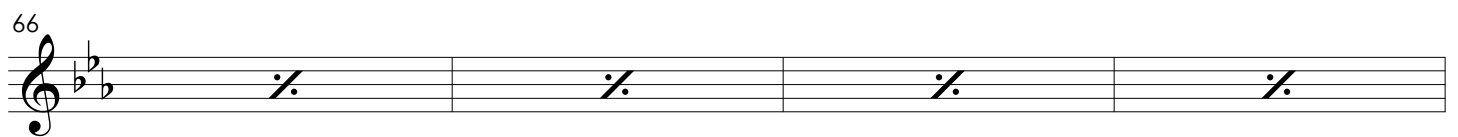
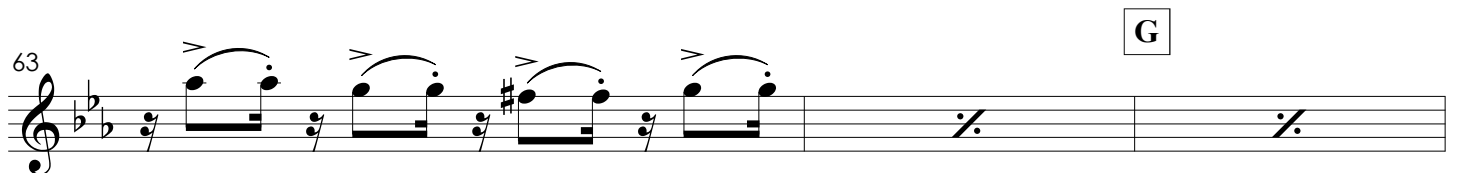
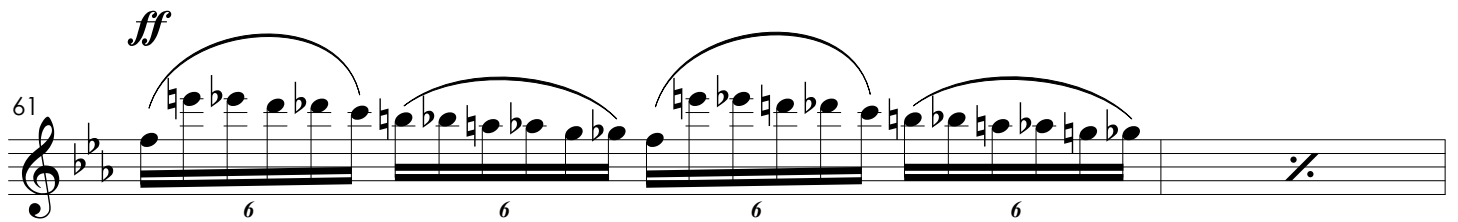
E Fugato

75

77

79

H

86

ff

Elegia

Ettore Bósio

1924

2

4

f *mf*

A

8

f

11

14

16

18

pizz.

B

arco

3

24

p

3

28

p

31

C

p

3

35

p

3

39

42

D

46

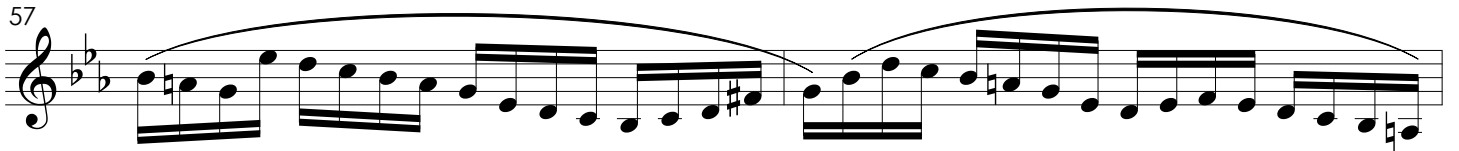
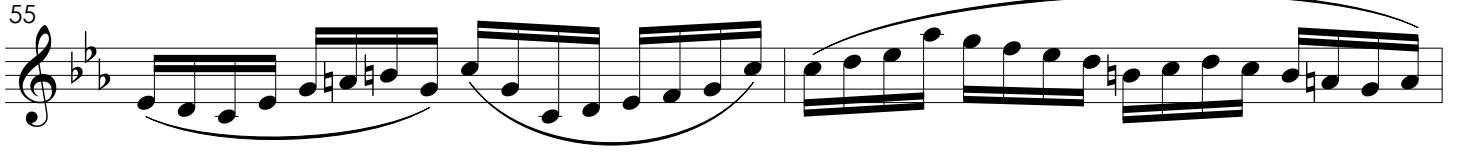
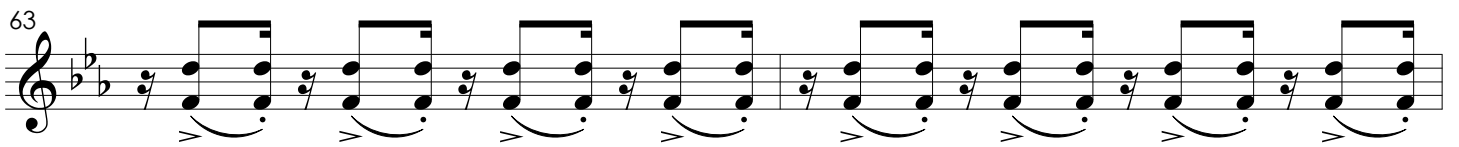
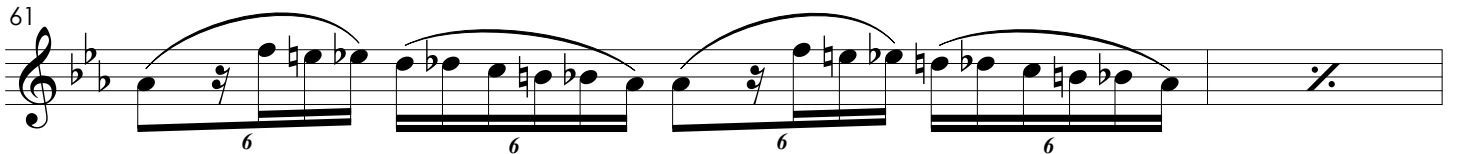
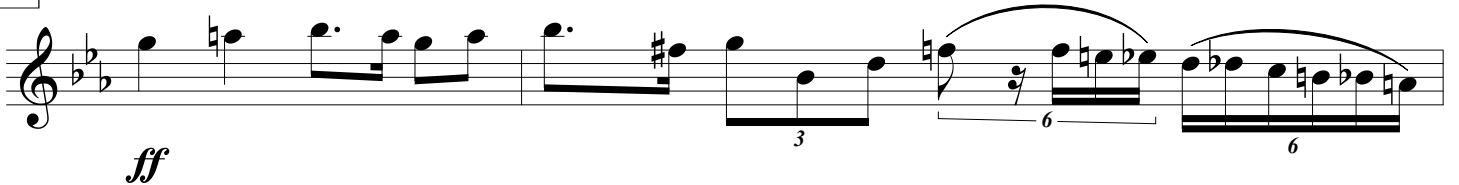
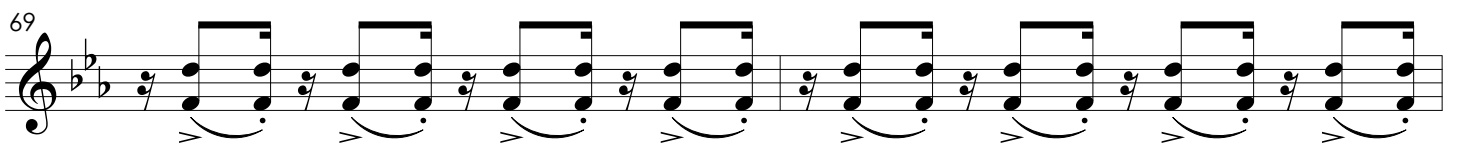
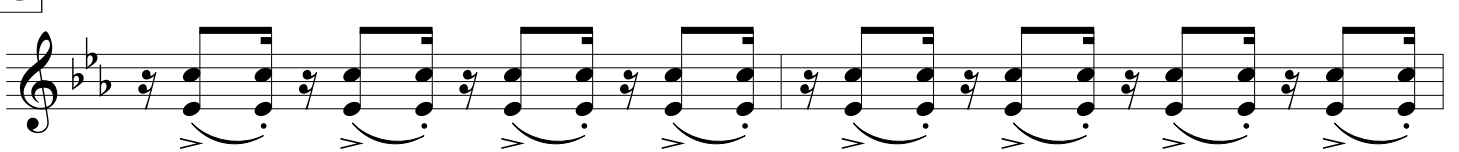
E**Fugato***p***F****G**

71

73

75

77

79

H

85

87

ff

Elegia

Ettore Bósio

1924

27

p

31

C

p

35

p

38

p

42

D

p

45

p

E

Fugato

p

55

p

F

61

63

G

67

69

71

73

75

77

fff

79

H

85

87

ff

Elegia

Ettore Bósio

1924

pp

4

mf

8

f

12

15

18

pizz.

B

arco

3

24

p

28

p

31

C

p

3

35

p

3

38

arco

D

p

solo

47

E Fugato

p

51

54

solo

58

F

p

3

62

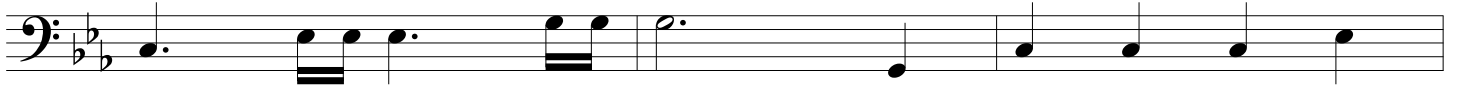

G

ff

68

71

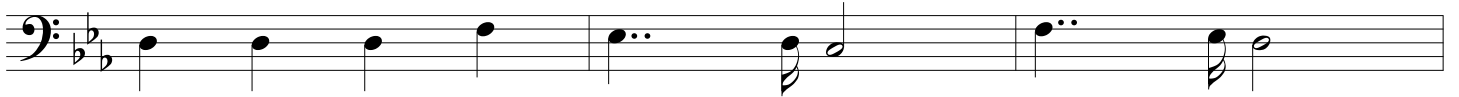

74

77

H

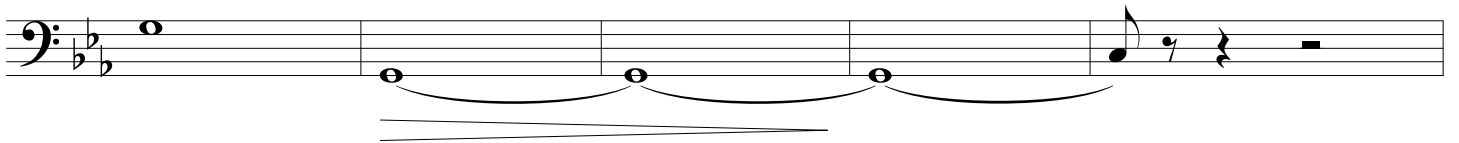

82

3

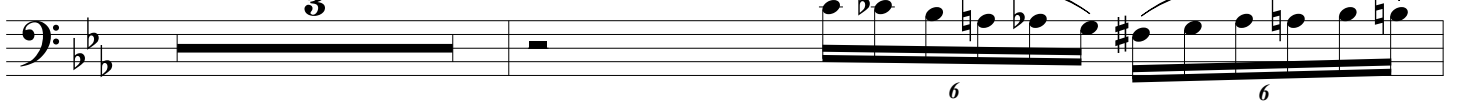

86

87

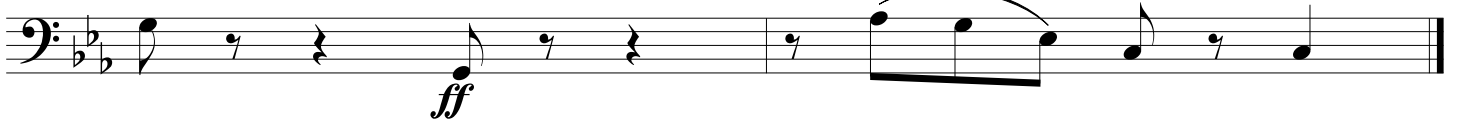

Elegia

Ettore Bósio

1924

pp

3

6 *mf*

A

9 *f*

12

17

B

19 pizz.

23 *p*

27

C

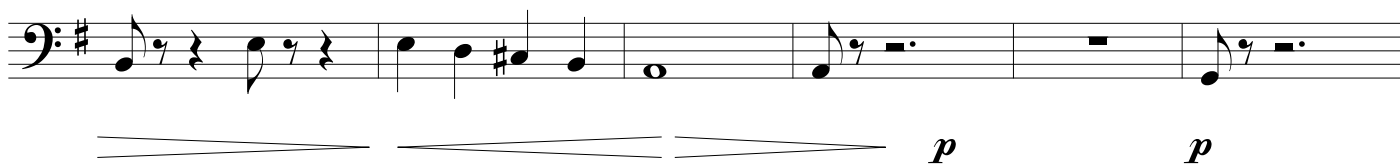

33

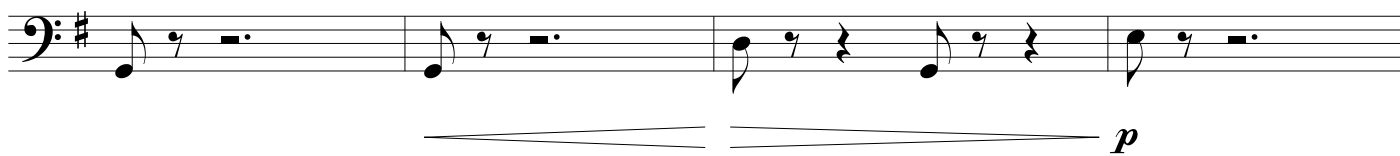

37

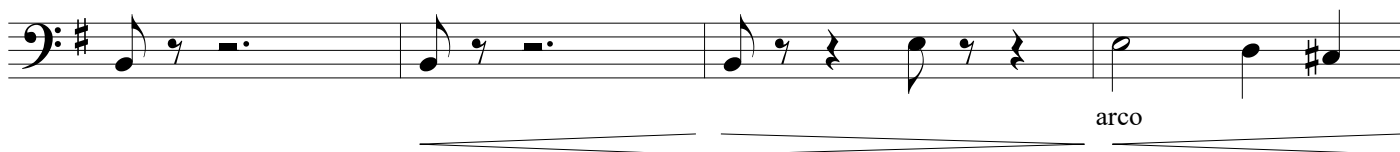

41

D

46

E

Fugato

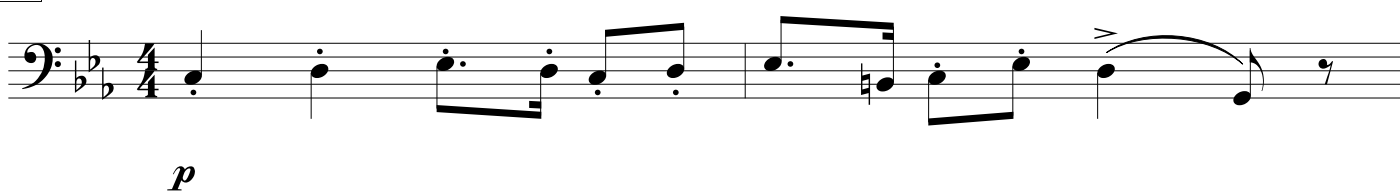

51

55

57

F

62

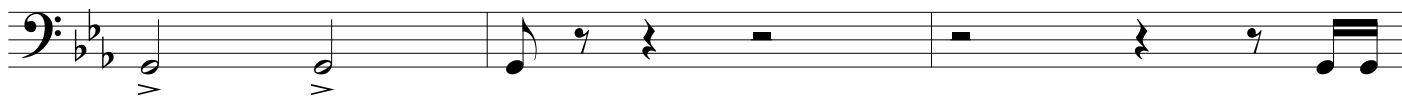

G

ff

68

71

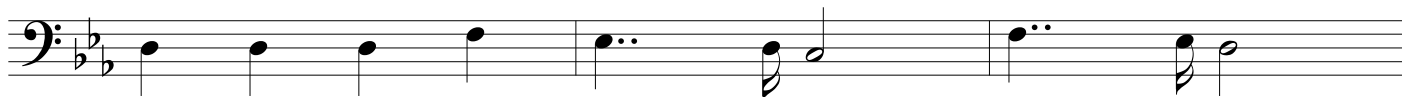

74

77

H

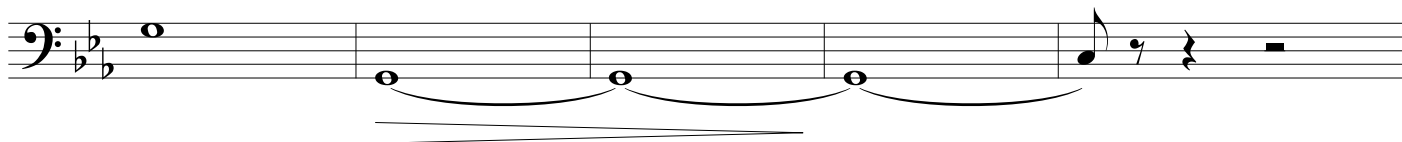

82

3

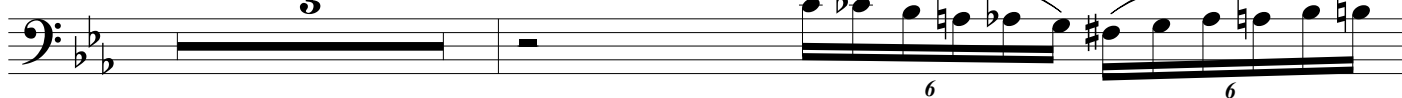

86

87

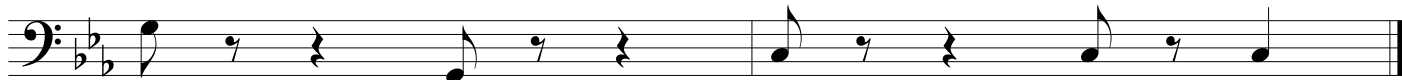

ff

pizz.