

Adelman Brasil Correa (1884-1947)

Anilense Futebol Clube

Hino

Editoração: Guilherme Augusto de Ávila

Instituição: Arquivo Público do Estado do Maranhão

Fundo: Acervo João Mohana

Fontes: <http://apem.cultura.ma.gov.br/acervo/items/show/57>

flauta, clarineta, saxofone, fagote, trompete, trombone, caixa clara,
bumbo, violino, contrabaixo
*(flute, clarinet, saxophone, bassoon, trumpet, trombone, snare drum,
bass drum, violin, double bass)*

Partes:

[Flauta](#)

[Clarineta em Sib](#)

[Saxofone Alto](#)

[Fagote](#)

[Trompete em Sib](#)

[Trombone](#)

[Caixa Clara](#)

[Bumbo](#)

[Violino I](#)

[Violino II](#)

[Contrabaixo](#)

11 p.

9 790696 502315

MUSICA BRASILIS

Flauta

Anilense Futebol Clube

Hino

Adelman Brasil Correa

Anilense Futebol Clube

Hino

Clarinetas em Si b

Adelman Brasil Correa

3 3 3 3 3 3 3 3

4 3

8

12 3 3 3

16

20

24 3 3 3 3

27 D.C.

Anilense Futebol Clube

Saxofone Alto

Hino

Adelman Brasil Correa

Fagote

Anilense Futebol Clube

Hino

Adelman Brasil Correa

5

9

12

15

20

24

28

D.C.

Anilense Futebol Clube

Trompete em Si b

Hino

Adelman Brasil Correa

5

10

13

16

21

26

28

D.C.

Trombone

Anilense Futebol Clube

Hino

Adelman Brasil Correa

4

10

14

20

27

28

D.C.

Anilense Futebol Clube

Hino

Adelman Brasil Correa

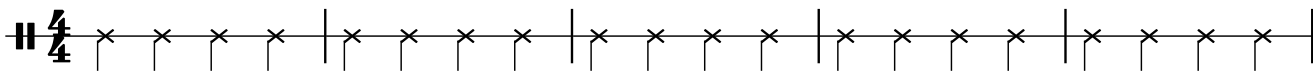

6

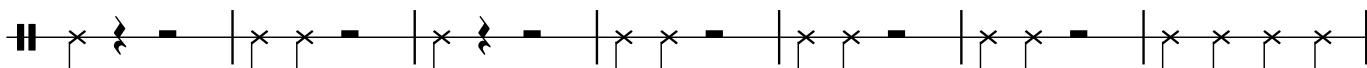

13

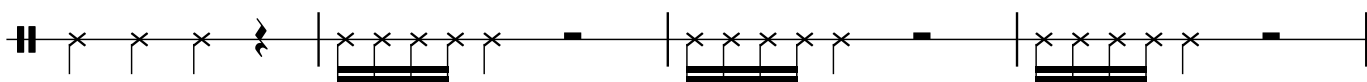

17

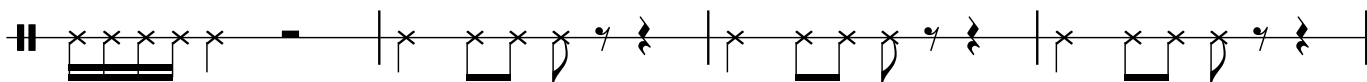

21

25

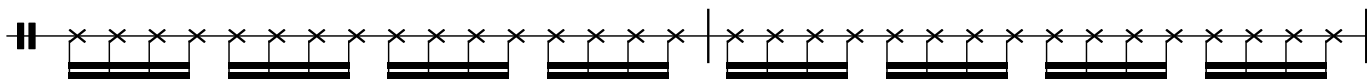

27

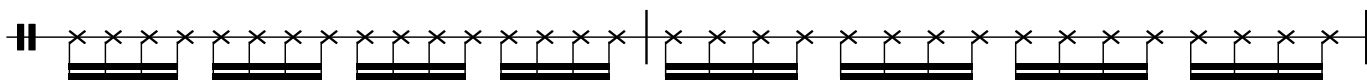

29

D.C.

Bumbo

Anilense Futebol Clube

Hino

Adelman Brasil Correa

6

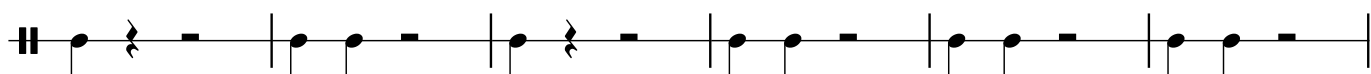

12

21

27

Violino II

Anilense Futebol Clube

Hino

Adelman Brasil Correa

Contrabaixo

Anilense Futebol Clube

Hino

Adelman Brasil Correa

