

Adelman Brasil Correa (1884-1947)

Hino a Santo Antônio

Texto: Apolinário Carvalho

Editoração: Guilherme Augusto de Ávila

Instituição: Arquivo Público do Estado do Maranhão

Fundo: Acervo João Mohana

Fontes: <http://apem.cultura.ma.gov.br/acervo/items/show/53>

flauta, clarineta, piano, voz, violino, contrabaixo
(*flute, clarinet, piano, voice, violin, double bass*)

Partes:

[Flauta](#)

[Clarineta em Sib](#)

[Piano](#)

[Voz](#)

[Violino](#)

[Contrabaixo](#)

6 p.

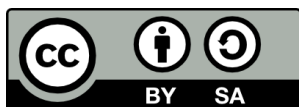

MUSICA BRASILIS

Flauta

Hino a Santo Antônio

Letra de
Apolinário Carvalho

Adelman Brasil Correa

Clarineta em Si b

Hino a Santo Antônio

Letra de
Apolinário Carvalho

Adelman Brasil Correa

4

9

16

21

24

27

30

33

Piano

Hino a Santo Antônio

Letra de
Apolinário Carvalho

Adelman Brasil Correa

8

15

23

31

Voz

Hino a Santo Antônio

Letra de
Apolinário Carvalho

Adelman Brasil Correa

4

Santo An - tô - nio hi - no vi -

8

brante que a - le - gra's al - mas cris -

12

tãs sol re - dou - rando o le - van -

17

te de junho em cla - ras ma - nhãs

21

se um tris - te pa - de - ce pro -

26

cu - ra ve - loz fa - zer u - ma pre -

32

ce que suba a - té voz

Violino

Hino a Santo Antônio

Letra de
Apolinário Carvalho

Adelman Brasil Correa

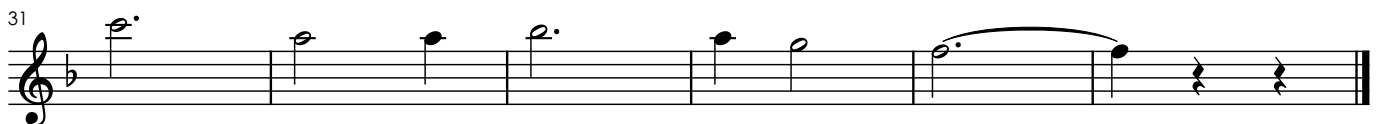
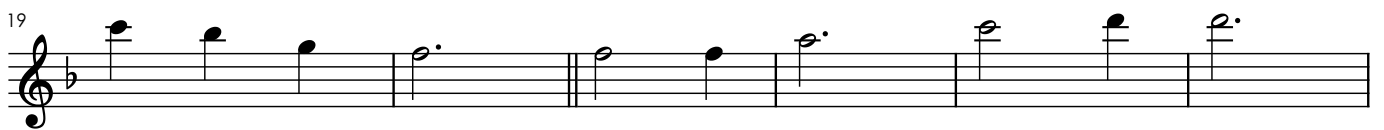
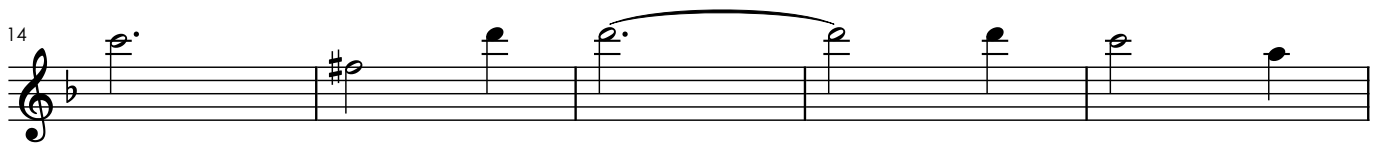
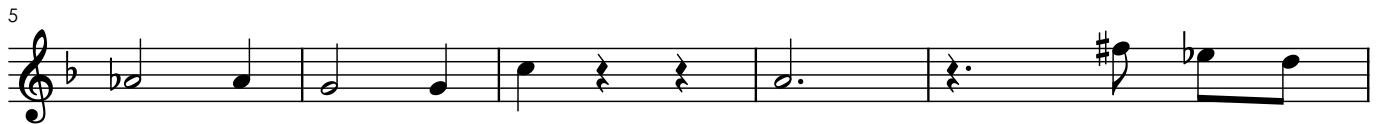

Contrabaixo

Hino a Santo Antônio

Letra de
Apolinário Carvalho

Adelman Brasil Correa

5

11

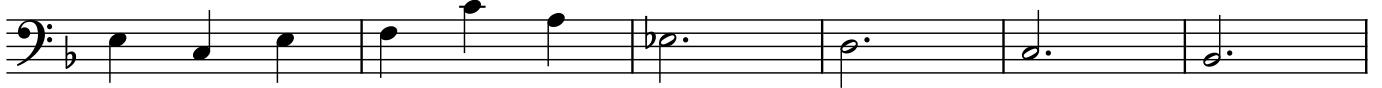

17

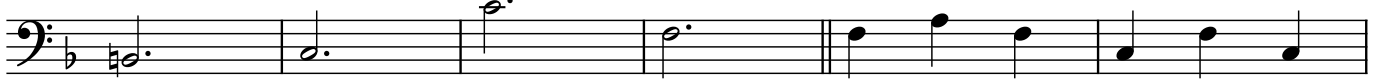

23

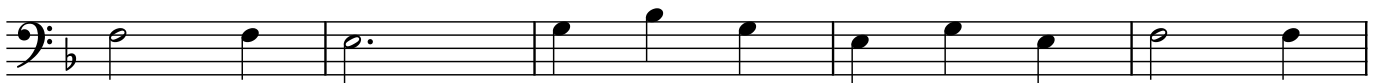

28

33

