

# Alexandre Levy (1864–1892)

Trio

Op. 10

Editoração: Thiago Rocha

Fundo: Acervo Levy

Instituição: Instituto de Estudos Brasileiros

violino, violoncelo, piano  
(*violin, cello, piano*)

Partes:

[Violino – p.1](#)

[Violoncelo – p.22](#)

[Piano – p.39](#)

57 p.

MUSICA BRASILIS

# Trio

1ª versão: 10/11/1882

Alexandre Levy

## I. Allegro

### Allegro

**Andante non troppo**

50

*pp*

55

60

64

70

74

78

84

88

94

98

104

110

116

121

*rit.*

*(a tempo)*

126

129

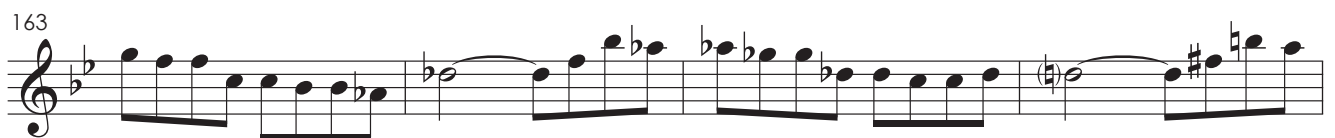
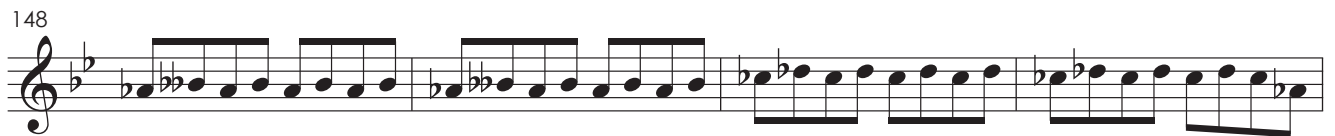

187

192

197

203

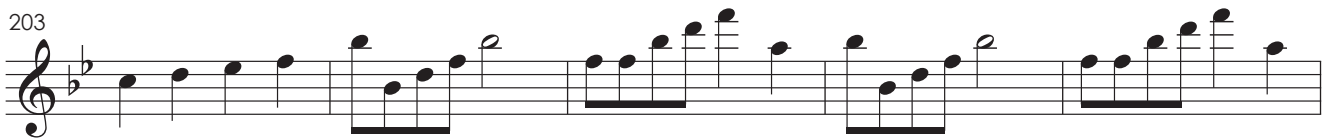

208

## II. Andante

### III. Scherzo-Fugato

**Presto**

77

4

4

89

96

105

114

Fine

**Trio**

122 **9**

139

147

157 **4**

171 **4**

188

**Da capo, scherzo senza repetizione, al Fine**

# IV. Finale

**Allegro molto**

8

16

25

33

42

52

63

72

82

91 *poco meno*

102 *a tempo*

113

121

131

145

156

169

181

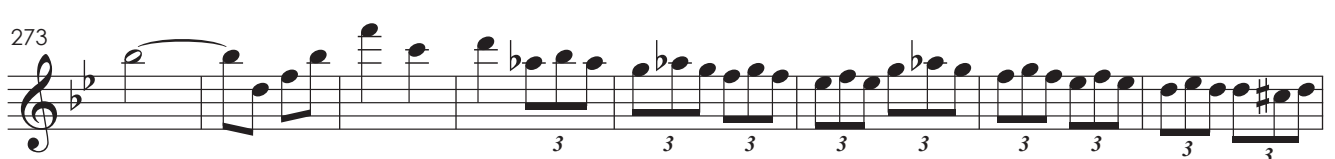
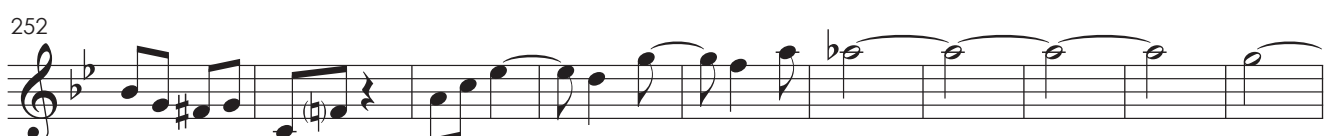
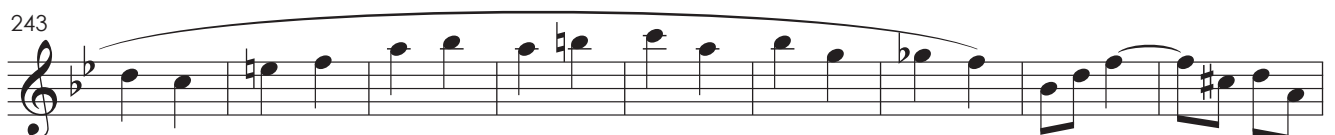
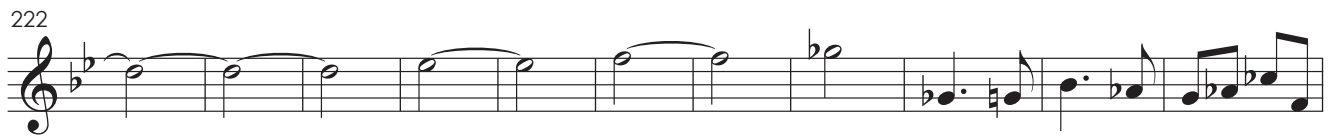
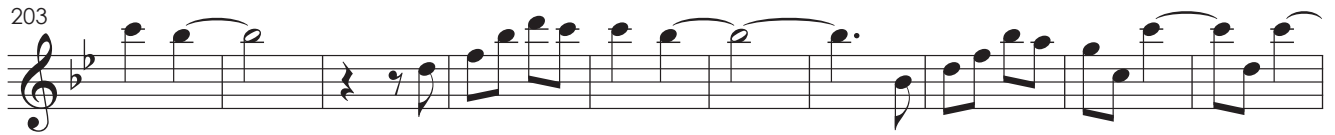

281

289

298

308 *più mosso*

318

328

338

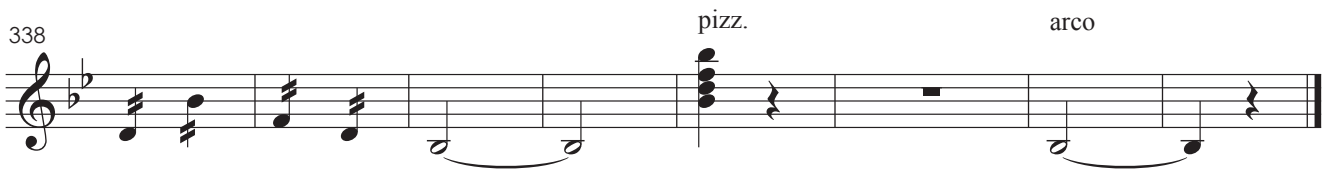

# Trio

1ª versão: 10/11/1882

Alexandre Levy

## I. Allegro

**Allegro**

8

15

22

28

33

39

45

**Andante non troppo**

50

*pp*

58

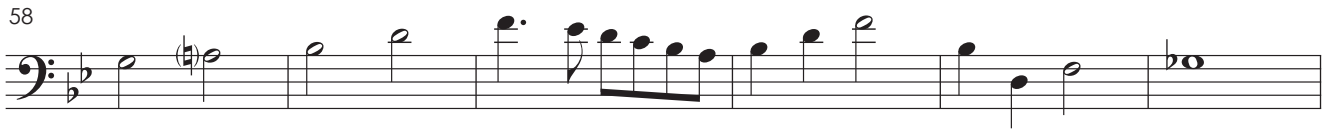

64

70

75

81

88

95

102

108

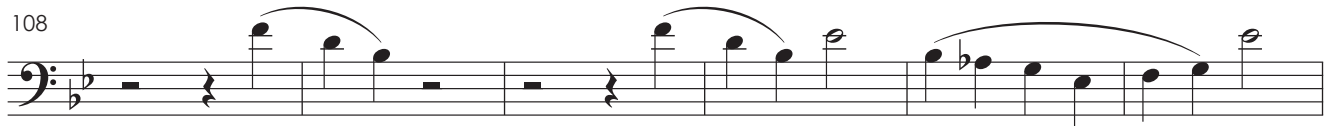

114

120

*rit.*

(a tempo)

126

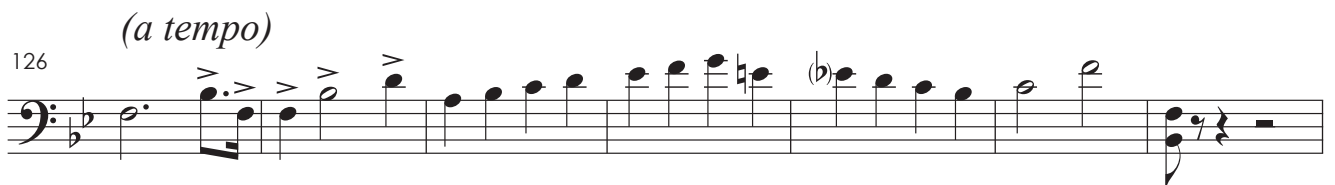

133

7

144

149

154

160

166

174

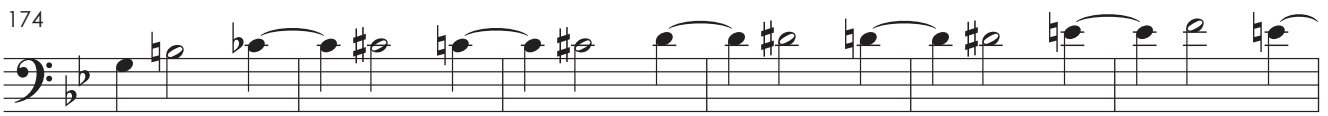

180

187

192

198

204

210

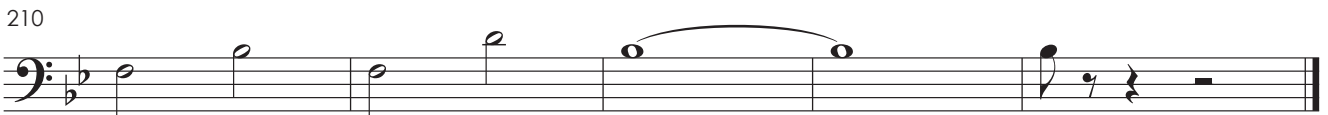

## II. Andante

7

3

13

4

22

30

37

44

51

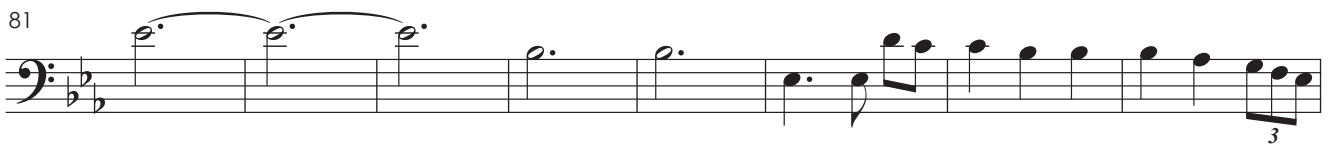
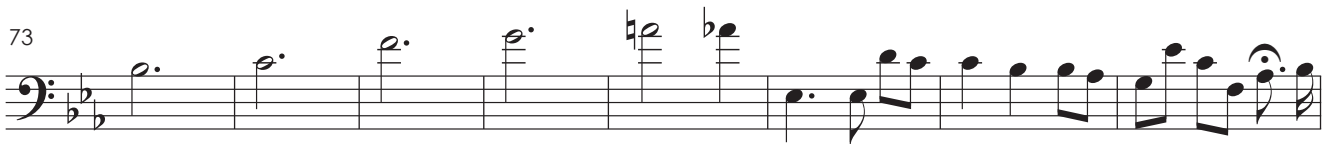

### III. Scherzo-Fugato

**Presto**

8

77

94

105

122

**Trio**

139

147

160

175

**Da capo, scherzo senza repetizione, al Fine**

186

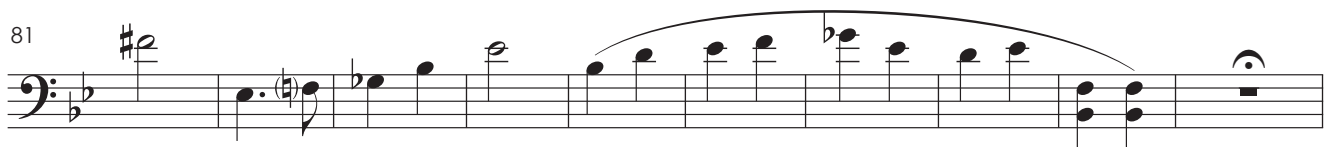
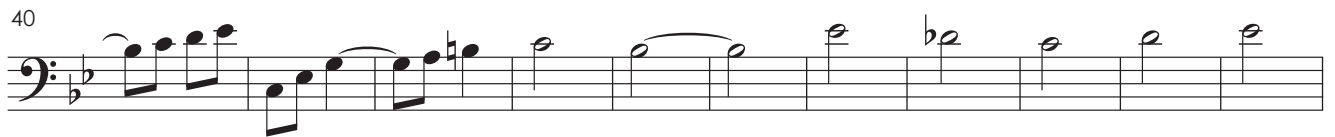
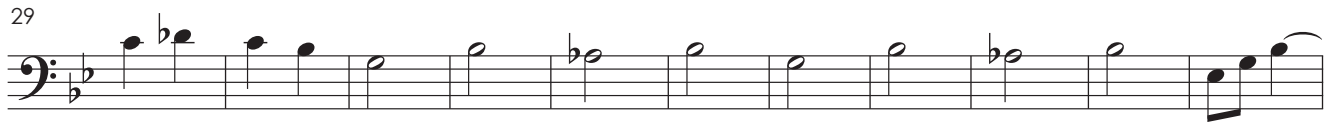

## IV. Finale

**Allegro molto**

91 *poco meno*

103 *a tempo*

113

122

131

141

151

159

170

181

193

202

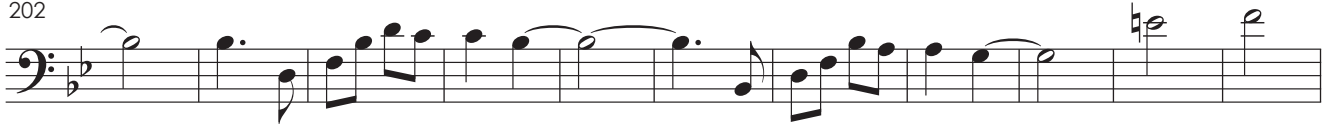

213

222

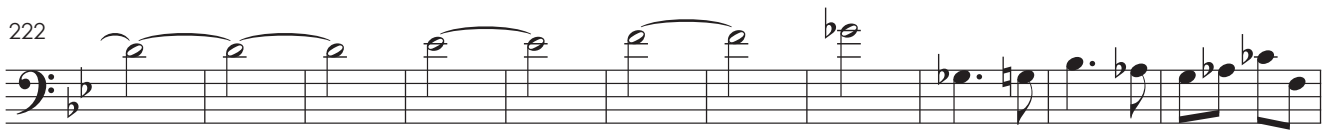

233

243

252

262

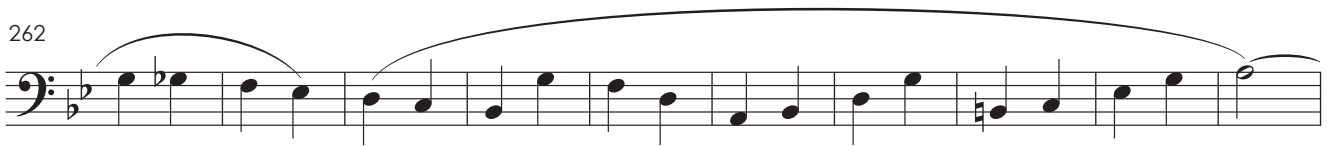

272

3

281

288

297

306

*più mosso*

316

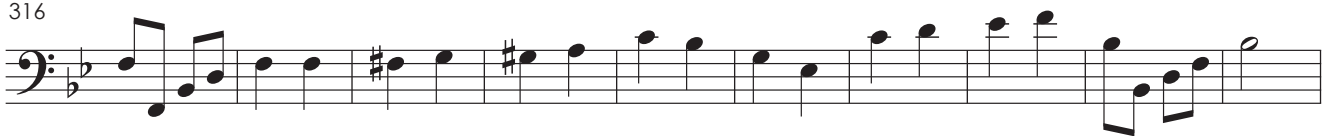

326

337

Piano

# Trio

1ª versão: 10/11/1882

Alexandre Levy

## I. Allegro

**Allegro**

Measures 17-21 of the Trio. The right hand features a series of chords and a melodic line. The left hand continues with a steady accompaniment.

Measures 22-25 of the Trio. The right hand has a melodic line with some grace notes. The left hand continues with a steady accompaniment.

28

M.D.

33

38

44

**Andante non troppo**

50

pp

(b)pp

57

62

66

69

74

78

83

88

93

98

103

107

112

116

120

124 *rit.* (a tempo)

130 *8va-*

134

138

142

148

153

160

166

172

177

*Sua*

183

189

195

201

208

Piano

### III. Scherzo-Fugato

**Presto**

77

4

4

89

10

10

105

8

8

Fine

122

**Trio**

134

147

2

2

161

4 6

Da capo, scherzo senza repetizione, al Fine

181

# IV. Finale

**Allegro molto**

11

23

35

45

54

66

76

84

*poco meno*

97

*a tempo*

109

120

131

143

153

163

172

182

191

200

214

225

234

244

254

266

277

287

297

308 *più mosso*

320

332
