

Alberto Nepomuceno (1865–1920)

Turquesa (1906)

Editoração: Thiago Rocha

voz, orquestra
(*voice, orchestra*)

Partes:

[Flauta 1 – p.1](#)

[Flauta 2 – p.5](#)

[Oboé – p.9](#)

[Clarinete 1 em Bb – p.13](#)

[Clarinete 2 em Bb – p.17](#)

[Fagote 1 – p.21](#)

[Fagote 2 – p.25](#)

[Trompa 1 em Fá – p.29](#)

[Trompa 2 em Fá – p.33](#)

[Tímpano – p.37](#)

[Canto – p.41](#)

[Violino I – p.45](#)

[Violino II – p.49](#)

[Viola – p.53](#)

[Violoncelo – p.58](#)

[Contrabaixo – p.61](#)

62 p.

MUSICA BRASILIS

Turquesa

Alberto Nepomuceno

Molto lento e legatissimo

A

B

C

D

E

F

G

H

I

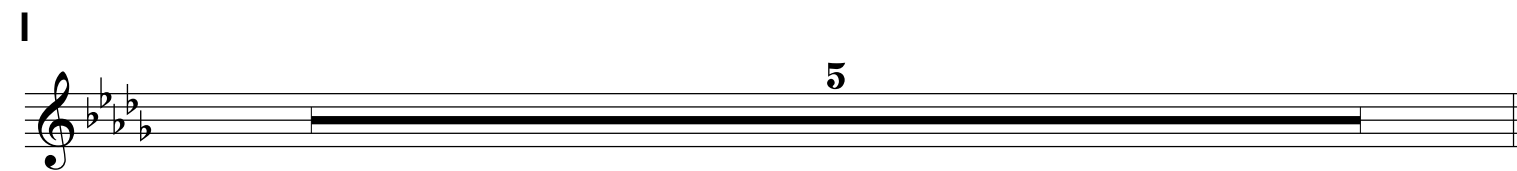

J

K

L

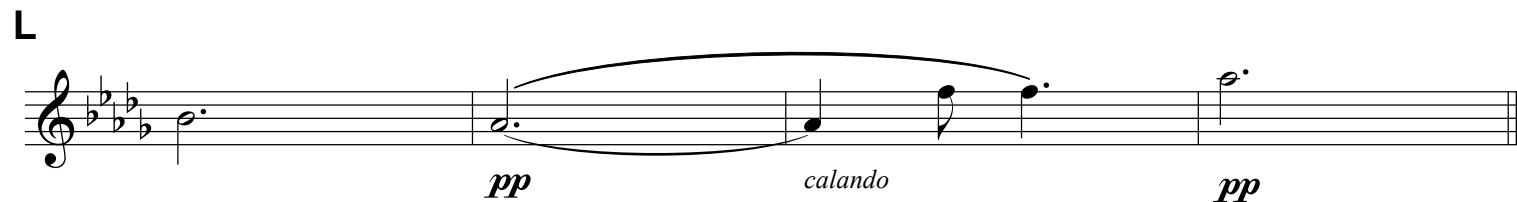

Turquesa

Alberto Nepomuceno

Molto lento e legatissimo

A

B

C

D

E

F

G

H

2 2

I

5

J

4

K

4

L

pp *calando* *pp*

Turquesa

Alberto Nepomuceno

Molto lento e legatissimo

p

A

5

B

2

p

2

C

3

p *f*

D

2

E

3

3

F

p

mf

G

2

3

H

I

J

K

L

Turquesa

Alberto Nepomuceno

Molto lento e legatissimo

1. *dolce*

A

B

C

D

E

F

G

H

I

J

K

L

Turquesa

Alberto Nepomuceno

Molto lento e legatissimo

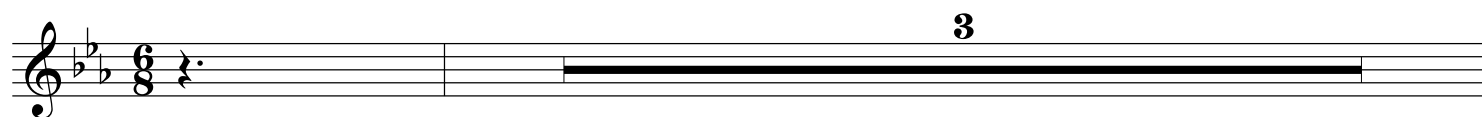

A

B

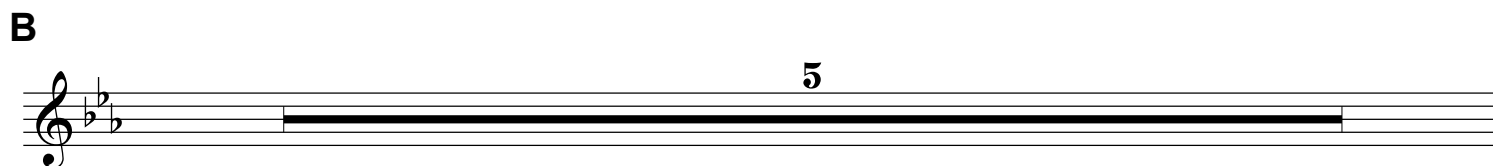

C

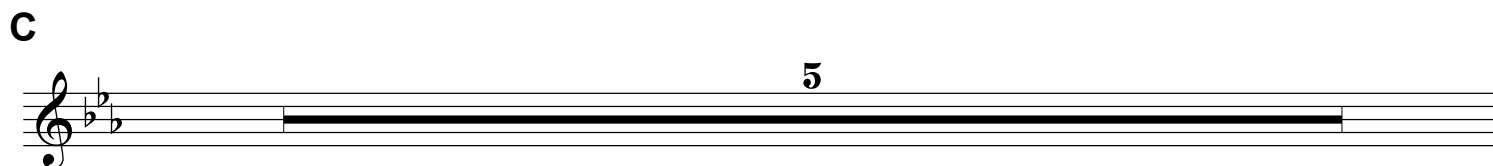

D

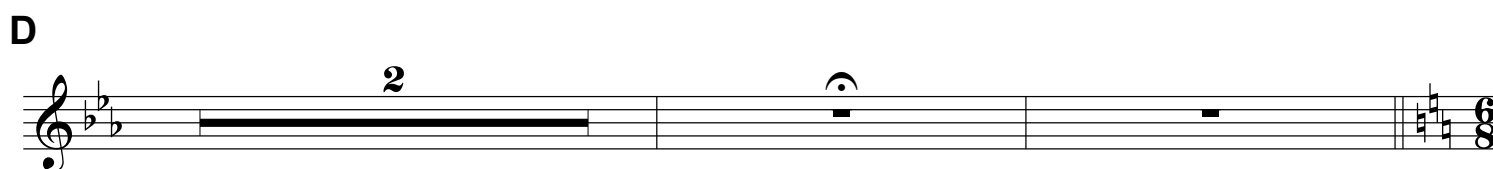

E

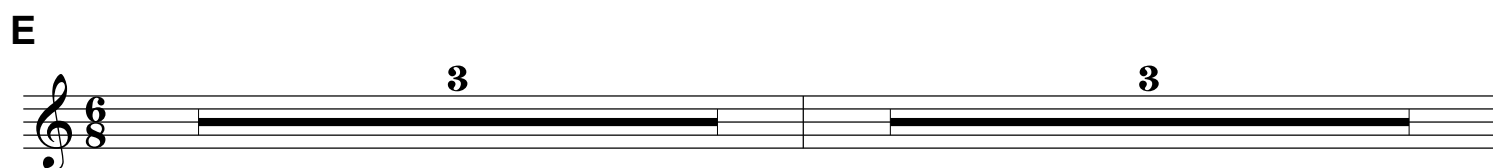

F

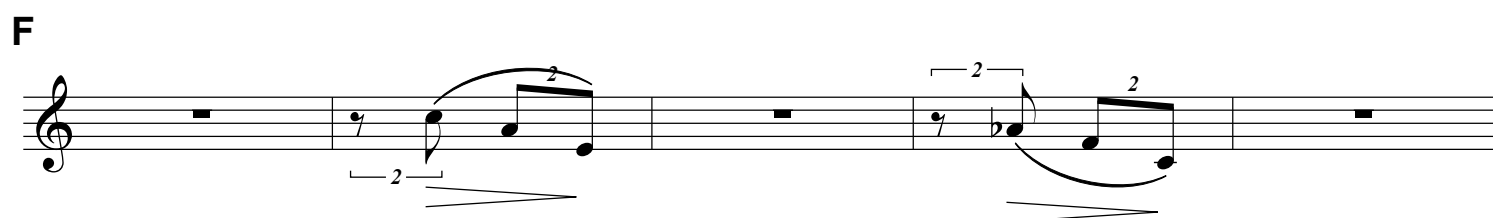

G

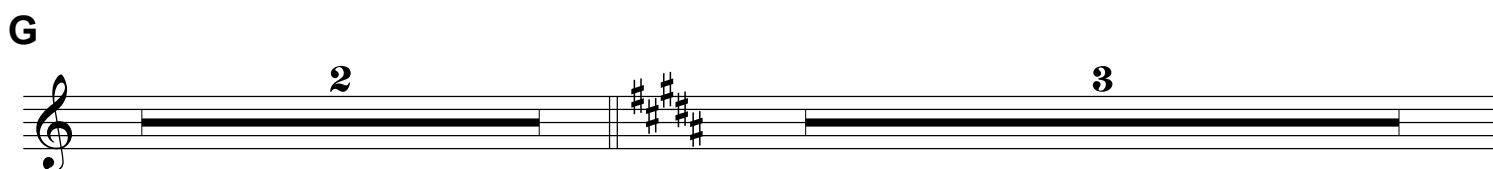

H

I

J

K

L

Turquesa

Alberto Nepomuceno

Molto lento e legatissimo

A

B

C

D

E

F

G

H

2 6/8 2 *pp*

I

5

J

4

K

3 1. *mf*

L

calando a2 *pp*

Turquesa

Alberto Nepomuceno

Molto lento e legatissimo

3

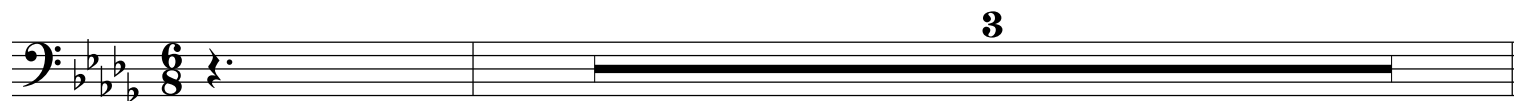

A

5

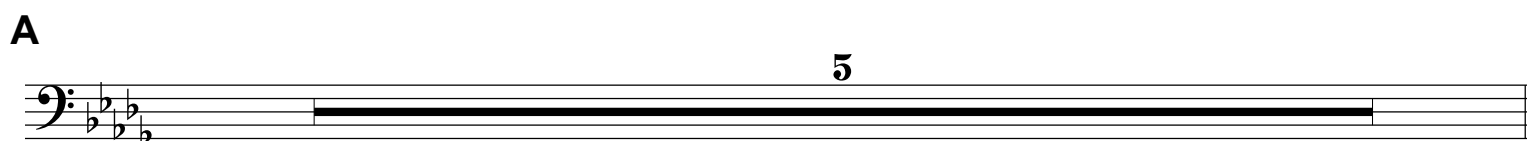

B

5

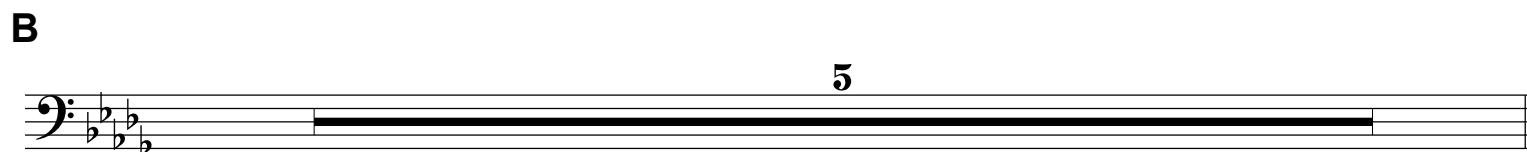

C

2

f *dim.*

D

mf *f* *f*

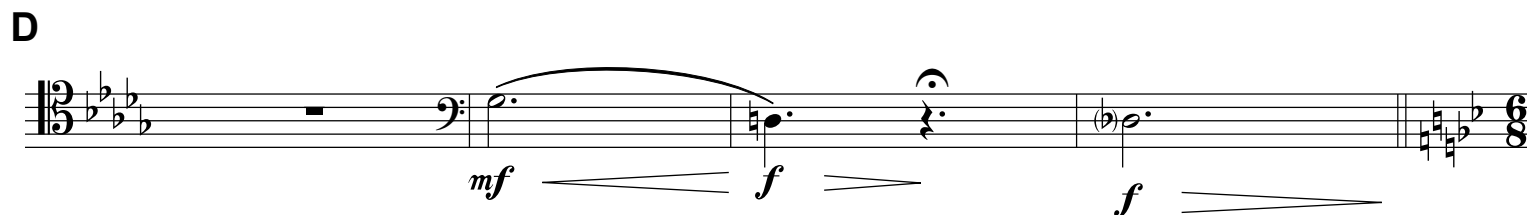

E

3 3

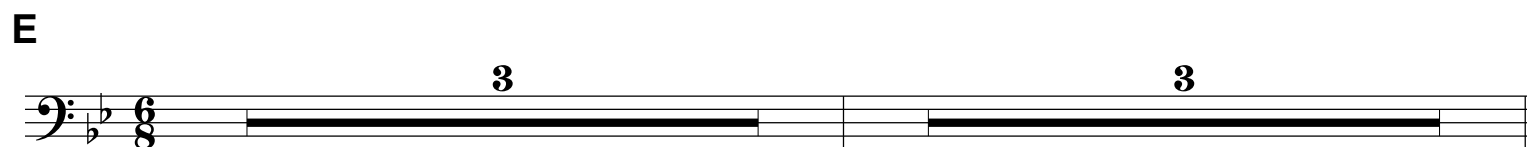

F

5

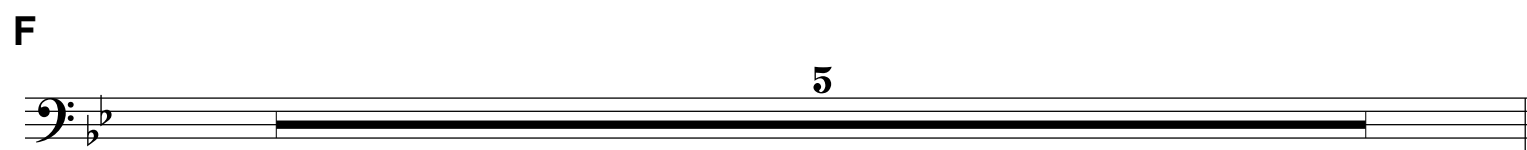

G

3

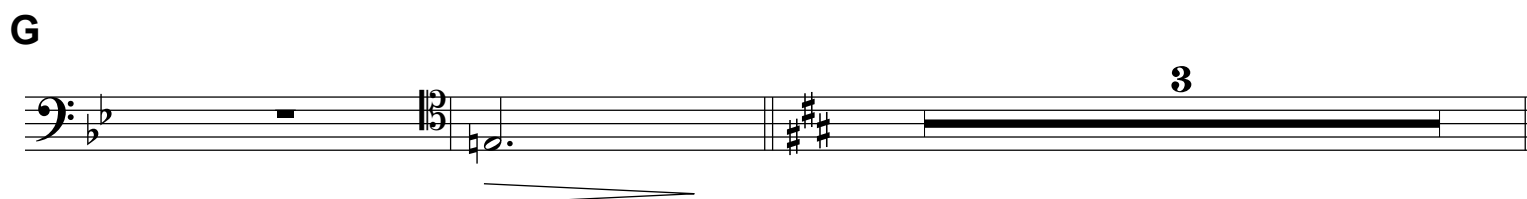

H

2 2 6 8 *pp*

I

3 2. *mf*

J

3

K

4

L

3 a2 *pp*

Turquesa

Alberto Nepomuceno

Molto lento e legatissimo

A

B

C

D

E

F

G

H

I

J

K

L

Turquesa

Alberto Nepomuceno

Molto lento e legatissimo

pp

A

B

C

p *f* *dim.*

D

f *f*

E

pp *pp*

F

G

2.

H

pp

I

J

K

L

mf

pp

2.

calando *pp*

Turquesa

Alberto Nepomuceno

Molto lento e legatissimo

A

B

C

D

E

F

Muta in Lá - Mi

G

H

I

J

K

L

Turquesa

Alberto Nepomuceno

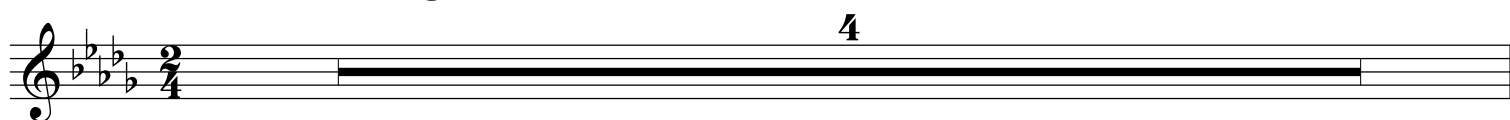
Molto lento e legatissimo

A

Ho - je pas - sou jun - to, a mim, ___ ves - ti - da de, a - zul ce - les - te,

B

pá - li - da co - mo, o mar - fim... E so - bre mi - nha, al - ma, a -

C

gres - te, dos seus o - lhos vi bai - xar ___ u - ma som - bra de ci - pres - te!

D

2

E

3

E - ra, o seu man - to, um lu - ar!

F

E - ra, u - ma flui - da ne - bli - na su - a - ve de con - tem - plar...

G

O, a - zul, o, a - zul a fas - ci - na! Tal - vez, tal -

H

vez lhe, a - pa - gue tris - te - zas a cor ___ ce - les - te, e di - vi - na!

I

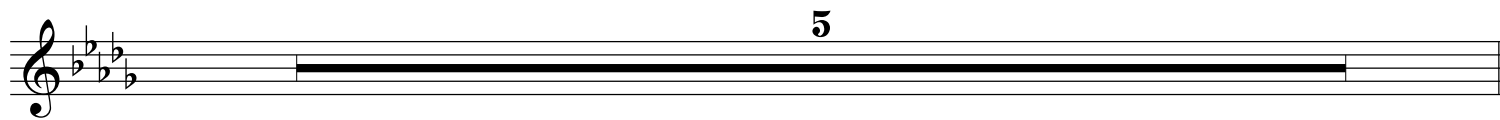

J

K

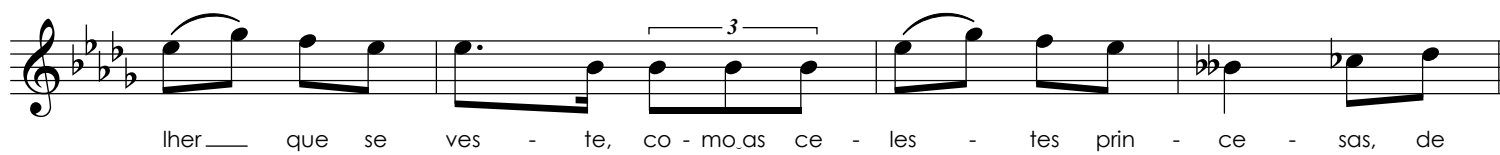

L

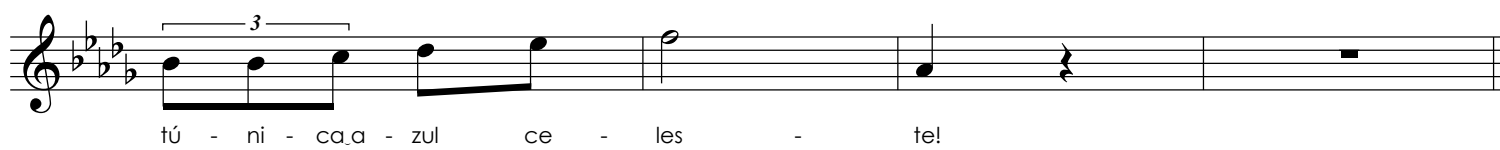

Turquesa

Alberto Nepomuceno

Molto lento e legatissimo

Sordini divisi

A div.

B div.

C div.

D unis.

E *3* *unis.* *pp*

F

G *pp*

H

I *pp* *cresc. e string* *f*

J *f* *pp* *div.*

K *div.*

L *div.* *calando* *pp*

Turquesa

Alberto Nepomuceno

Molto lento e legatissimo

Sordini divisi

A div.

Section A is marked *div.* (divisi) and shows a continuation of the melodic line with slurs.

B div.

Section B is marked *div.* and continues the melodic development with slurs.

C div.

Section C is marked *div.* and includes a *cresc.* (crescendo) marking. The notation features slurs and a dynamic range from *mf* to *sf*.

D

Section D begins with a *mf* (mezzo-forte) dynamic, followed by a *sf* (sforzando) dynamic. It includes a *unis₂* (unisono) marking and a second ending bracket.

E

pp *pp* div.

F

unis.

G

pp *pp* div.

H

I

pp *div.* *cresc. e string* *f*

J

f *pp*

K

div.

L

div. *calando* *pp*

Turquesa

Alberto Nepomuceno

Molto lento e legatissimo

Sordini divisi

pp

A div.

B div.

C div.

cresc.

D unis.

mf sf

E *pp* *pp* *div.*

F *unis.*

G *pp* *div.*

H *unis.* *p*

I *pp* *cresc. e string* *f*

J *f* *pp*

K *div.*

L *div.* *calando* *pp*

Turquesa

Alberto Nepomuceno

Molto lento e legatissimo

Sordini

A

B

C

D

E

pp *pp* *div.*

F

pizz.

G

pizz. *div. arco* *pp*

H

unis. *pizz.*

I

pizz. *cresc.* *arco* *div.* *f*

J

pp

K

L

div. *calando* *pp*

Turquesa

Alberto Nepomuceno

Molto lento e legatissimo

pizz.

pp

A pizz.

B pizz.

C pizz.

cresc.

D pizz.

arco

mf sf f

E pizz.

pp

F

pizz.

G

pizz. arco

2

H

2 3

I

pizz.

2

pp f

J

pizz.

pp

K

pizz.

pp

L

pizz.

arco

calando pp