

Antonio Carlos Gomes (1836-1986)

A noite do castelo
Prelúdio

Editoração: Lenita W. M. Nogueira

orquestra
(orchestra)

Partes

[Flautim – p.1](#)

[Flauta – p.3](#)

[Oboé 1 – p.5](#)

[Oboé 2 – p.7](#)

[Clarinetas 1 – p.9](#)

[Clarinetas 2 – p.13](#)

[Fagote 1 – p.17](#)

[Fagote 2 – p.19](#)

[Trompa 1 – p.21](#)

[Trompa 2 – p.25](#)

[Trompete 1 – p.29](#)

[Trompete 2 – p.31](#)

[Trombone 1 – p.33](#)

[Trombone 2 – p.35](#)

[Trombone 3 – p.37](#)

[Trombone Baixo – p.39](#)

[Tímpanos – p.41](#)

[Bombo – p.43](#)

[Violinos 1 – p.45](#)

[Violinos 2 – p.49](#)

[Violas – p.53](#)

[Violoncelos – p.57](#)

[Contrabaixos – p.61](#)

62 p.

MUSICA BRASILIS

A noite do castelo

Prelúdio

Flautim

A. Carlos Gomes
(1861)

Allegro Vivo

5 4

f

13 4

f

A **Allegro Maestoso**

3

f grandioso

30 3

f grandioso

34 4

f grandioso

B **Andante Cantabile**

3 15

C **Grandioso Largo**

62

67 2

73 1 3

D **Lento**

3

A noite do castelo

Prelúdio

A. Carlos Gomes
(1861)

Flauta

Allegro Vivo

5 3

f

11 **Solo**

5 4

f

A Allegro Maestoso

25 3

f grandioso

31 4

f grandioso

40 3

B Andante Cantabile

47 4 9

p

8^{va}

64 8^{va}

69

C Grandioso Largo

8^{va}

73 1 1

D Lento

3

3 3 3 3

A noite do castelo

Prelúdio

A. Carlos Gomes
(1861)

Oboé 1

Allegro Vivo

A Allegro Maestoso

B Andante Cantabile

C Grandioso Largo

A noite do castelo

Prelúdio

Oboé 2

A. Carlos Gomes
(1861)

Allegro Vivo

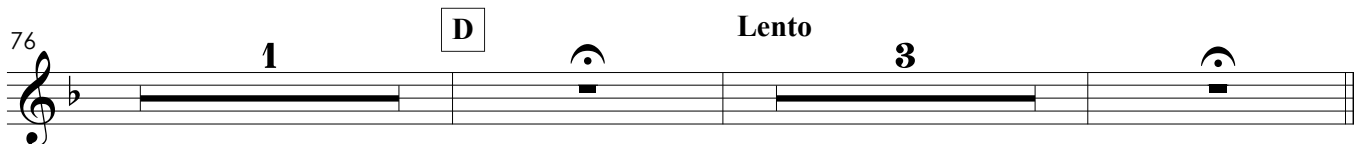
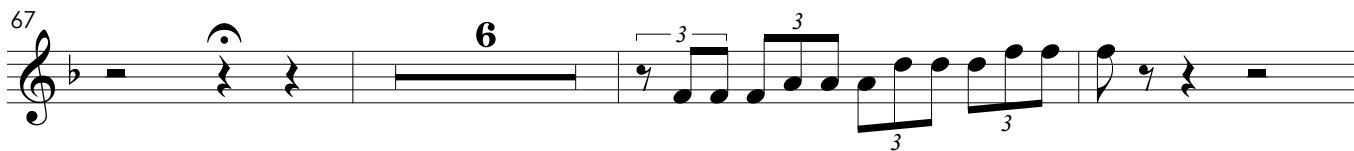
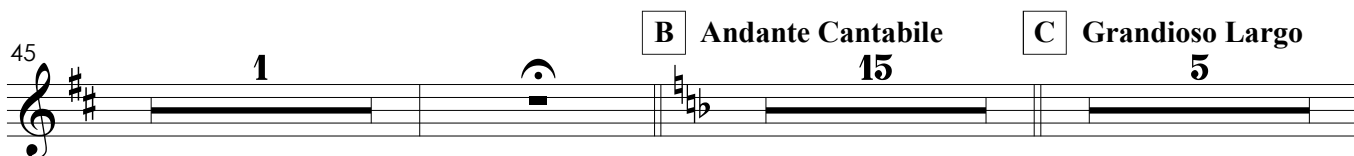
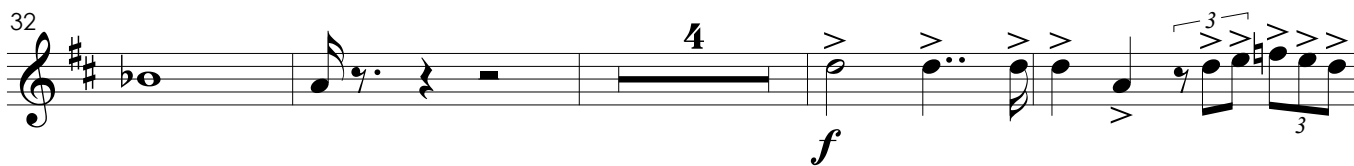
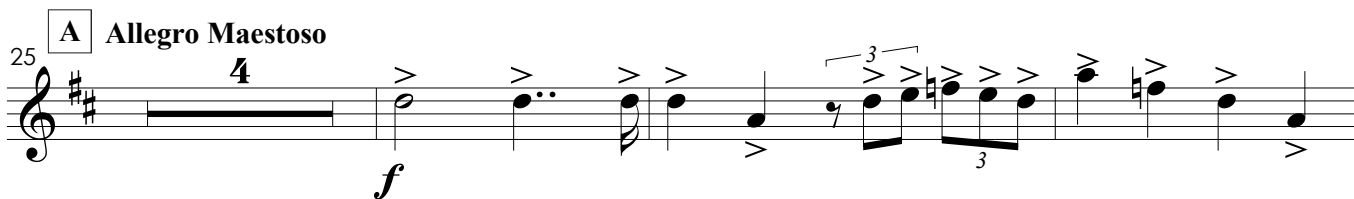
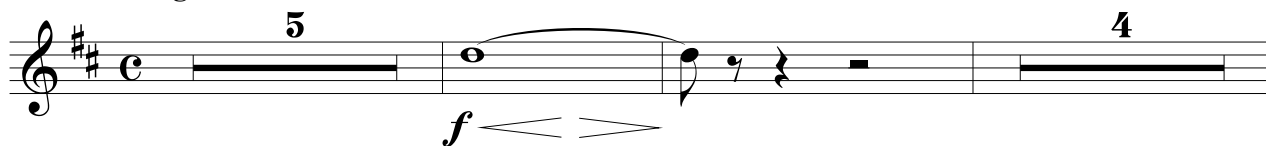

A noite do castelo

Prelúdio

Clarineteta 1 em Sib

A. Carlos Gomes
(1861)

Allegro Vivo

A **Allegro Maestoso**

B Andante Cantabile

47

p

p

58

p

C Grandioso Largo

62

65

p

70

stringendo

74

D

p

78

Lento

p

dim.

B Andante Cantabile

47 **4** **2**

55 **4** **1**

C Grandioso Largo

62

65

70 **1** *stringendo*

74 **1** **D**

78 **Lento** **1** *p* *dim.*

A noite do castelo

Prelúdio

A. Carlos Gomes
(1861)

Fagote 1

Allegro Vivo

A Allegro Maestoso

B Andante Cantabile

C Grandioso Largo

A noite do castelo

Prelúdio

Fagote 2

A. Carlos Gomes
(1861)

Allegro Vivo

2

p *cresc.* *f*

11

f

A Allegro Maestoso

25

f

31

pp

36

f

B Andante Cantabile

41

f

C Grandioso Largo

62

f

65

f

72

p

D Lento

A noite do castelo

Prelúdio

Trompa 1 em Fá

A. Carlos Gomes
(1861)

Allegro Vivo

5 *f* 4

13

5 *f* 4

A Allegro Maestoso

25

4 *f* 3

32

4 *f* 3

40

3

B Andante Cantabile

47

4 *p* 2 *p*

A noite do castelo

Prelúdio

Trompa 2 em Fá

A. Carlos Gomes
(1861)

Allegro Vivo

A Allegro Maestoso

B Andante Cantabile
12 1

C Grandioso Largo

6 1

D Lento
pp dim.

A noite do castelo

Prelúdio

Trompete 1 em Sib

A. Carlos Gomes
(1861)

Allegro Vivo

5 4 4

p < > *p* < *f*

A **Allegro Maestoso**

4 4

f

4

f

B **Andante Cantabile**

3 15

C **Grandioso Largo**

mf

D **Lento**

4 1 3

p

A noite do castelo

Prelúdio

Trompete 2 em Sib

A. Carlos Gomes
(1861)

Allegro Vivo

A Allegro Maestoso

B Andante Cantabile

C Grandioso Largo

D Lento

A noite do castelo

Prelúdio

A. Carlos Gomes
(1861)

Trombone 1

Allegro Vivo

5 4 5

f < >

18

f

A **Allegro Maestoso**

4

f

32

4

f

40

3

f

B **Andante Cantabile**

C **Grandioso Largo**

14

pp

64

f

68

6 1 3

D **Lento**

p

A noite do castelo

Prelúdio

Trombone 3

A. Carlos Gomes
(1861)

Allegro Vivo

5 4 5

18

25

A **Allegro Maestoso**

4

32

4

40

47

B **Andante Cantabile**

C **Grandioso Largo**

15 5

68

D

Lento

9 3

A noite do castelo

Prelúdio

Tímpanos

A. Carlos Gomes
(1861)

Allegro Vivo

A Allegro Maestoso

B Andante Cantabile

C Grandioso Largo

A noite do castelo

Prelúdio

Bombo

A. Carlos Gomes
(1861)

Allegro Vivo

A **Allegro Maestoso**

B **Andante Cantabile**

C **Grandioso Largo**

A noite do castelo

Prelúdio

Violinos I

A. Carlos Gomes
(1861)

Allegro Vivo

4

p *mf*

2

10

pizz.

p *cresc.* *f*

4

arco

20

2

p

V

A **Allegro Maestoso**

25

f pesante *simile* *mp*

1

V

28

f grandioso

1

3

V

31

p

3

V

38

f grandioso

3

3

V

43 **B Andante Cantabile**
 2 pizz. *p* pizz.

49

53 arco pizz.

58 arco 1

62 **C Grandioso Largo**
f

67

71 *stringendo*
cresc.

74 *molto tremulo* *dim.*

77 **D** *Lento*
p *lentamente diminuindo* *dim.*

A noite do castelo

Prelúdio

Violinos II

A. Carlos Gomes
(1861)

Allegro Vivo

A Allegro Maestoso

B Andante Cantabile

50

55

60

C Grandioso Largo

62

66

70

73

D

77

A noite do castelo

Prelúdio

Violas

A. Carlos Gomes
(1861)

Allegro Vivo

8

18

25 **A** **Allegro Maestoso**

30

34

41

p *f* *p* *f* *p* *f* *p*

pizz. *arco* *pizz.* *arco* *pizz.*

cresc.

3 *2* *3* *3* *3* *2*

B Andante Cantabile

47 pizz.

51

55

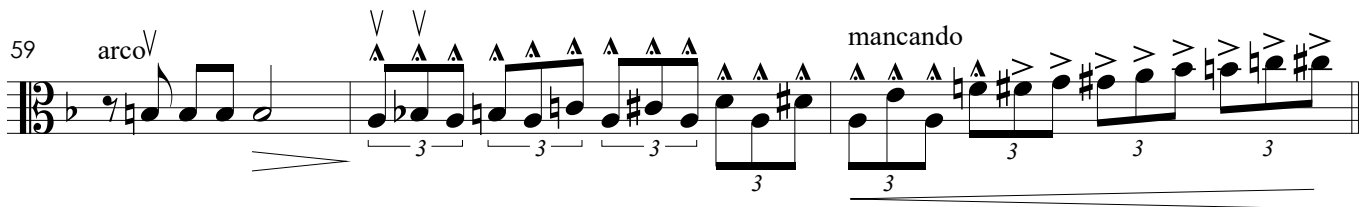

59

**C** Grandioso Largo

62 pizz.

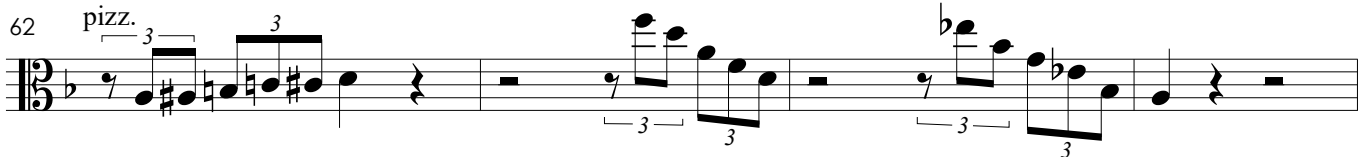

66

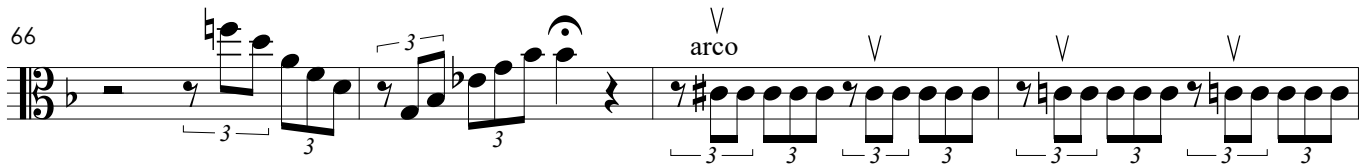

70

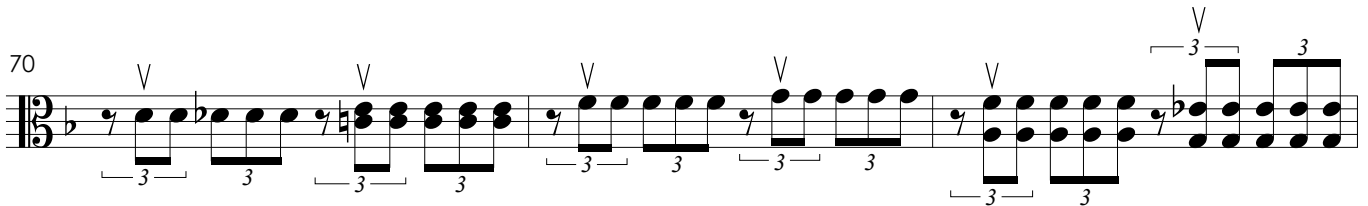

73

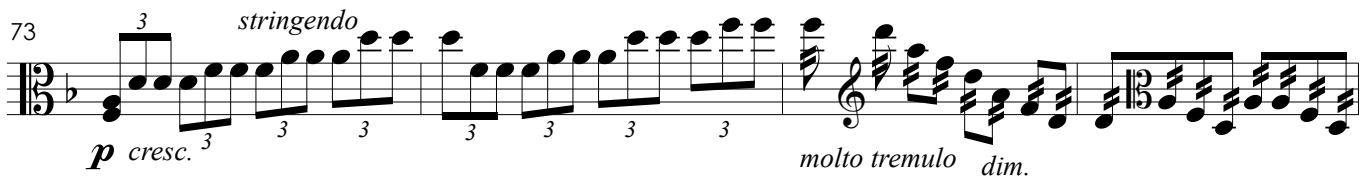

77

A noite do castelo

Prelúdio

Violoncelos

A. Carlos Gomes
(1861)

Allegro Vivo

A **Allegro Maestoso**

B Andante Cantabile

47 *arco*

52 *legato*

57

61 *mancando* **C** Grandioso Largo

64

69

73 *stringendo*
cresc.

77 **D** Solo

78 **Lento**
pizz. *arco*

A noite do castelo

Prelúdio

Contrabaixos

A. Carlos Gomes
(1861)

Allegro Vivo

A **Allegro Maestoso**

B **Andante Cantabile**

51

55

60

C Grandioso Largo

62

66

70

76
