

Carlos Gomes (1836-1896)

Quem sabe? (1859)

Arranjo: Abel Rocha

voz, orquestra
(*voice, orchestra*)

Partes:

Flauta 1 e 2
Oboé 1 e 2
Clarineta 1 e 2
Fagote 1 e 2
Trompa 1 e 2
Trompa 3 e 4
Trombone 1, 2 e 3
Harpa
Voz
Violino I
Violino II
Viola
Violoncelo
Contrabaixo

19 p.

MUSICA BRASILIS

Quem sabe?

Flauta 1 e 2

A. Carlos Gomes

Arranjo: Abel Rocha

5

1.

mf

3

3

f

p

9

3

mf

pp

15

8

5

30

1

a 2

mf

mf

35

39

6

4

f

p

Quem sabe?

Oboé 1 e 2

A. Carlos Gomes

Arranjo: Abel Rocha

Solo
mf

5

f *p*

9

mf *pp*

15

9 4 1. 1 a 2
mf *mf*

33

38

6 1
f

49

1.

Quem sabe?

Clarinetas B \flat 1 e 2
Arranjo: Abel Rocha

A. Carlos Gomes

Quem sabe?

Fagote 1 e 2
Arranjo: Abel Rocha

A. Carlos Gomes

8 6 9

25 5 1 a2

mf *mf*

33

36

39 6

47 4

f *p*

Detailed description of the musical score: The score is for Bassoon 1 and 2. It begins in the first staff with a 4/4 time signature and a key signature of one flat (B-flat major). The first staff contains measures 1-4, with fingerings 8, 6, and 9 indicated above the notes. The second staff starts at measure 25, with fingerings 5, 1, and a 2nd octave (a2) indicated. Dynamics include *mf* (mezzo-forte) and *f* (forte). The third staff starts at measure 33. The fourth staff starts at measure 36. The fifth staff starts at measure 39 and includes a 6-measure rest. The sixth staff starts at measure 47 and includes a 4-measure rest. The score concludes with a *f* dynamic followed by a *p* (piano) dynamic.

Quem sabe?

Trompas 1 e 2
Arranjo: Abel Rocha

A. Carlos Gomes

8 8 1.

19 4 1.

27 2

33 a 2 *mf*

36 a 2

40 4 *p*

47 1 1. *mf* >

Quem sabe?

Trompas 3 e 4
Arranjo: Abel Rocha

A. Carlos Gomes

8 8 1.

19 4

25 8 a 2 *mf*

35

38 a 2

41 4 *p* 6

Quem sabe?

Trombone 1, 2 e 3
Arranjo: Abel Rocha

A. Carlos Gomes

Quem sabe?

Harpa

A. Carlos Gomes

Arranjo: Abel Rocha

33

8

8

43

45

II

47

4

4

Quem sabe?

Voz

A. Carlos Gomes

Arranjo: Abel Rocha

7 *p*

33

lon - ge, de mim dis - tan - te on - de_i - rá, on - de_i'r-a teu pen - sa -

36

men - to, qui - se - ra sa - ber a - go - ra se_es - que

39

ces - te se_es - que - ces - te_o ju - ra - men - to Quem - sa - be se és cons - tan - te s'in - da_é

43

meu teu pen - sa - men - to Mi - nh'al - ma, To - da de - vo - ra da sau -

47

da - de a - - - - - gro tor - men -

49

to teu pen - sa - men - to,

Quem sabe?

Violino I

A. Carlos Gomes

Arranjo: Abel Rocha

5

8 *f* *p*

12

16

20

24

28

32

36

mf

40

p

43

46

50

Quem sabe?

Violino II

A. Carlos Gomes

Arranjo: Abel Rocha

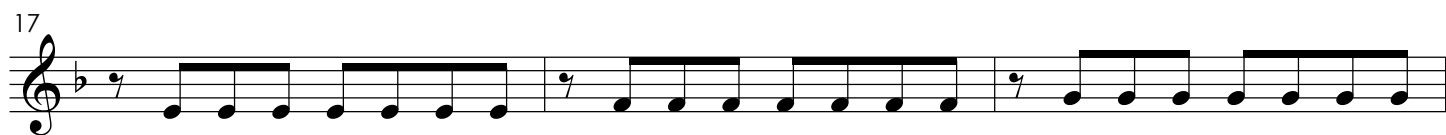
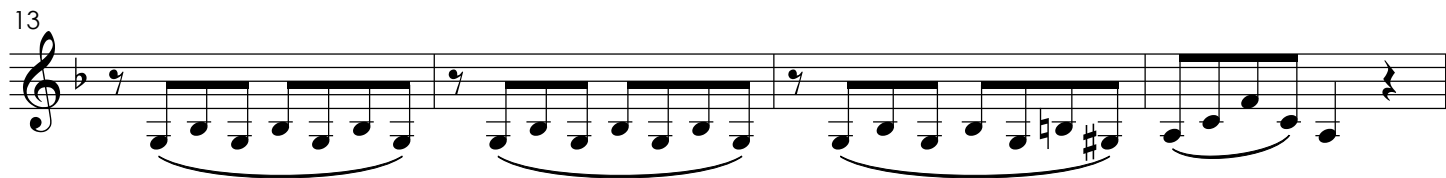
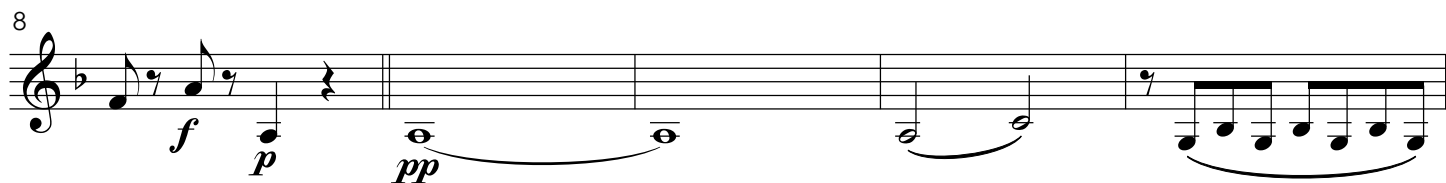
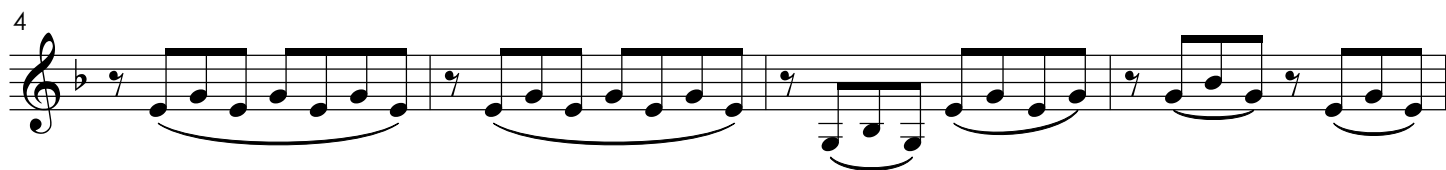

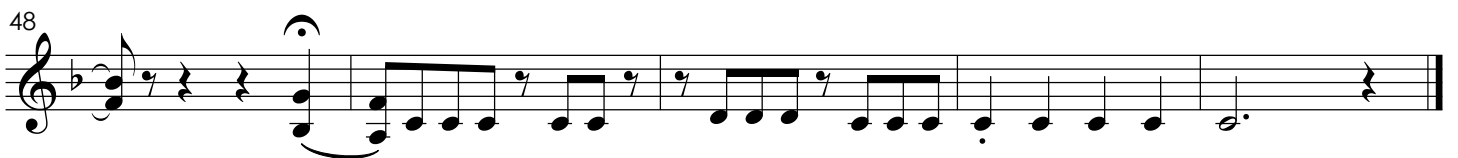
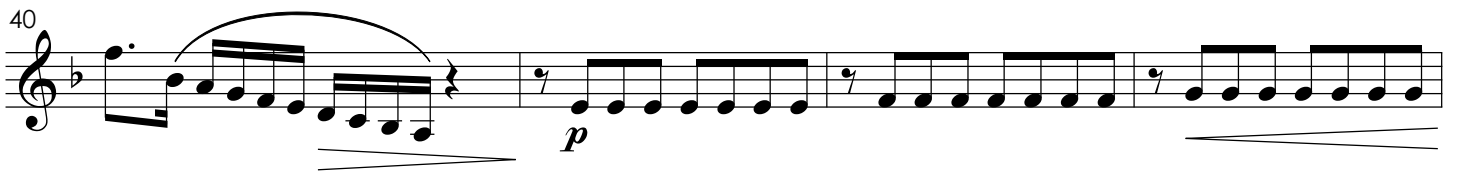
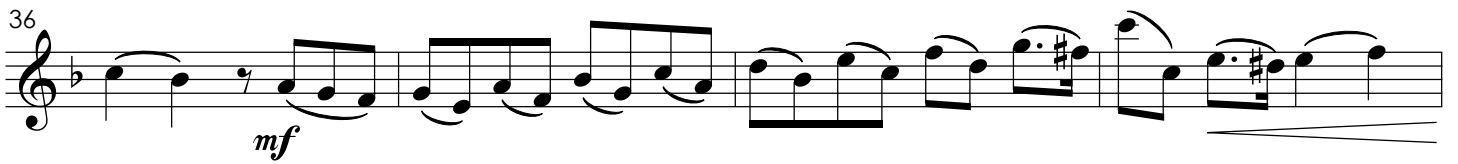

Quem sabe?

Viola

A .Carlos Gomes

Arranjo: Abel Rocha

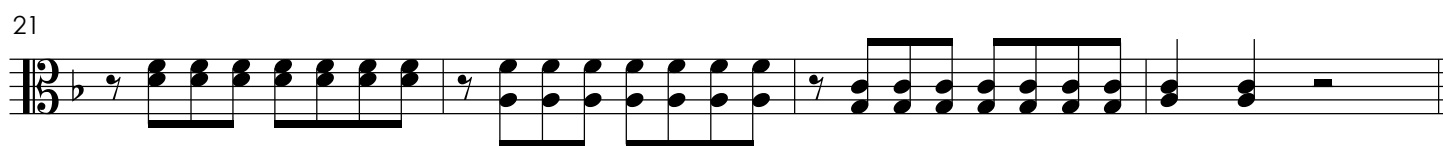
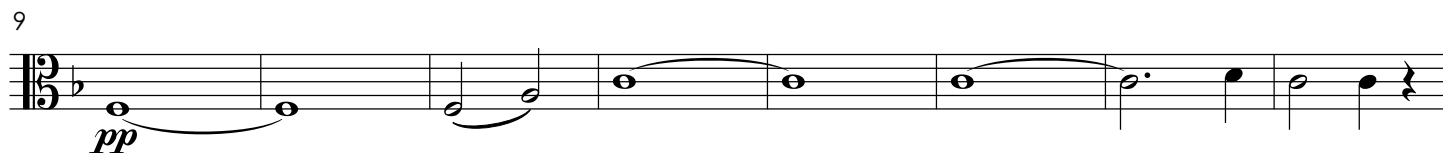
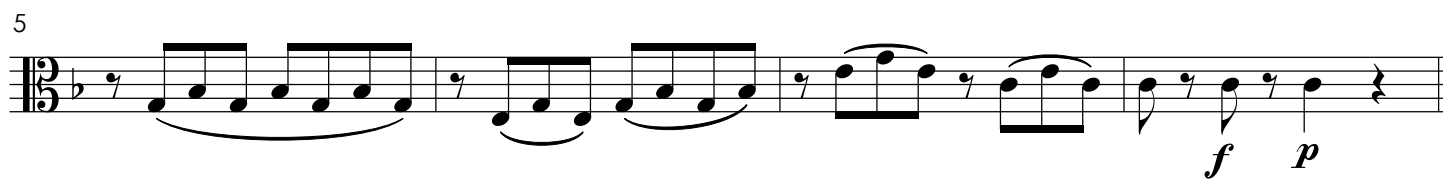

33

mf

38

p

42

46

50

Quem sabe?

Violoncelo

A .Carlos Gomes

Arranjo: Abel Rocha

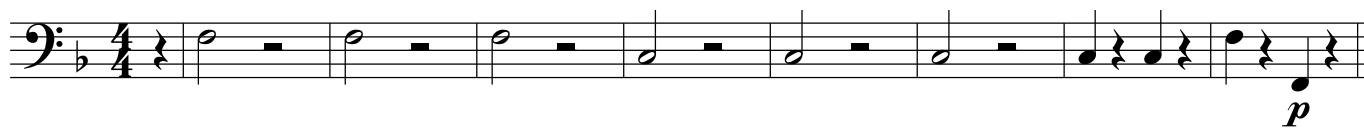

9

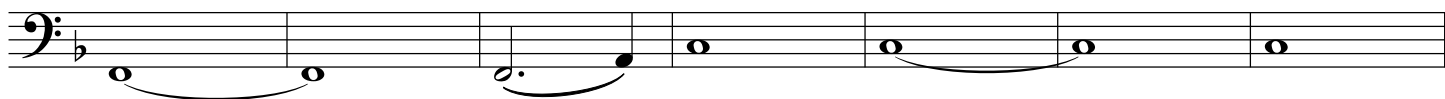

16

22

28

35

42

48

Quem sabe?

Contrabaixo

A .Carlos Gomes

Arranjo: Abel Rocha

1
pizz arco *p*

9
pizz

16
arco

22
pizz

28
arco

34

40
p

47