

Chiquinha Gonzaga (1847-1935)

Sonhando

Habanera

Editoração: Marcílio Lopes

flauta, clarineta, violino, violoncelo, contrabaixo, piano
(*flute, clarinet, violin, cello, double bass, piano*)

Partes:

Flauta
Clarineta
Violino
Violoncelo
Contrabaixo
Piano

7 p.

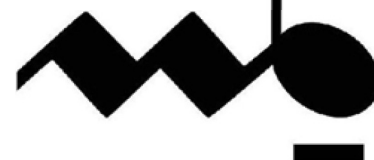

MUSICA BRASILIS

Sonhando

Habanera

Flauta

Chiquinha Gonzaga

7

13

19

25

31

37

43

f

p

D.C.

Sonhando

Habanera

Clarineta Si \flat

Chiquinha Gonzaga

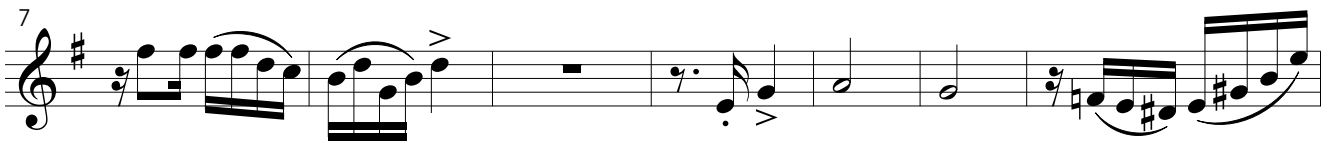
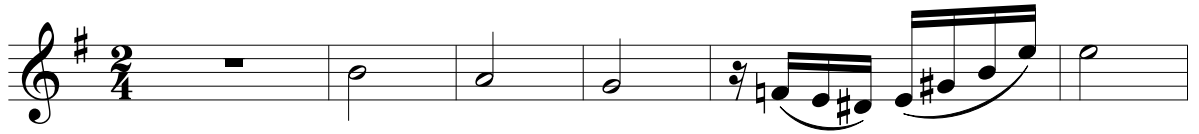

D.C.

Sonhando

Habanera

Violino

Chiquinha Gonzaga

7

13

19

25

31

37

43

f

f

D.C.

Sonhando

Habanera

Violoncelo

Chiquinha Gonzaga

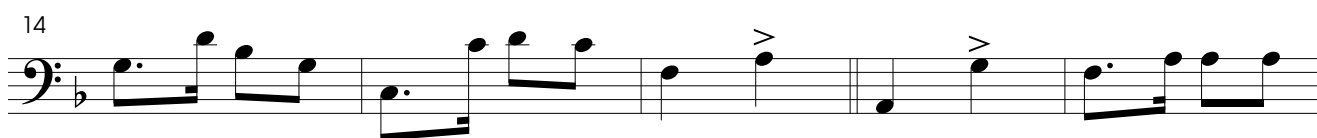
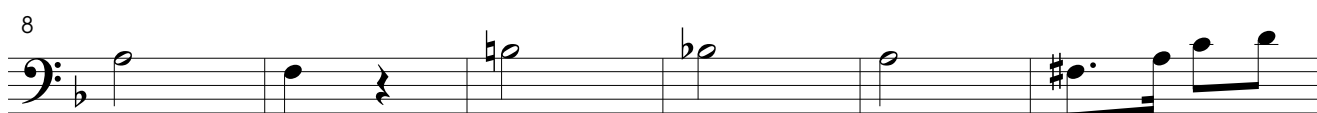
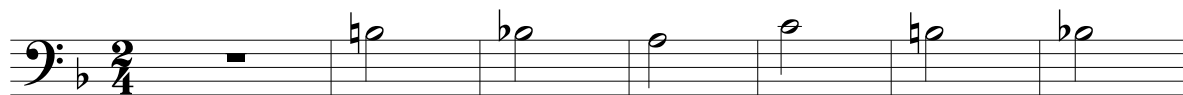

D.C.

Sonhando

Habanera

Contrabaixo

Chiquinha Gonzaga

8

15

22

29

36

43

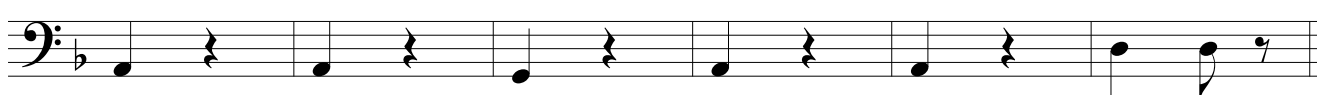

D.C.

Sonhando

Habanera

Piano

Chiquinha Gonzaga

Gracioso

23

28

33

39

44
