

Antonio Carlos Gomes (1836–1896)

Fosca

Cena e Ária (Délia) - 3º ato

Ária

Instituição: Fundação Biblioteca Nacional (Rio de Janeiro)

voz, orquestra
(voice, orchestra)

64 p.

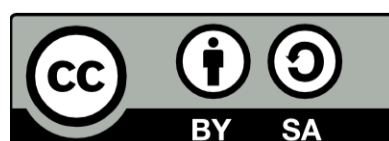

MUSICA BRASILIS

Fosca

3º Ato - nº 14
Cena e Ária Délia

A. Carlos Gomes

Largo maestoso pesante ♩ = 76

11

tr
e.
pesante

Allegro mosso ♩ = 184

17

5

25

Andante moderato **Allegro mosso agitato** ♩ = 160

30

9 5 18

tutta forza

Lento

64

4

f *pp*

Andante ♩ = 60

Andante meno agitato quasi allegretto ♩ = 192

Andante animato ♩ = 50

72

6 8 11

Poco più mosso ♩ = 76

Andante moderato assai ♩ = 60

Allegro agitato ♩ = 160

98

16 8

f

Andante ♩ = 60

123

2 5 9 7

ff

Fosca

3º Ato - nº 14
Cena e Ária Délia

A. Carlos Gomes

Largo maestoso pesante ♩ = 76

11

tr

pesante

16

Allegro mosso ♩ = 184

4

stacc.

23

ff

26

30

affrett. un poco

5

marc.

ff

Andante moderato

4

f

44

Allegro mosso agitato ♩ = 160

18

tutta forza

4

69

Lento

f

pp

72 **Andante** ♩ = 60 **Andante meno agitato quasi allegretto** ♩ = 192

6 *cupo*

81

3

87 **Andante animato** ♩ = 50

91

8va

95 **Poco più mosso** ♩ = 76 **Andante moderato assai** ♩ = 60

2 16 8

101 **Allegro agitato** ♩ = 160

2 6 5

f *ff*

131 **Andante** ♩ = 60

p dolce

135

8va

138

(8va)

7

Fosca

3º Ato - nº 14
Cena e Ária Délia

A. Carlos Gomes

Largo maestoso pesante ♩ = 76

8 *solo* > *p*

12 *pesante*

Allegro mosso ♩ = 184

17 *stacc.* *f*

20

23 *ff* *a 2*

27 *ff* *affrett. un poco marc.*

37 **Andante moderato** **Allegro mosso agitato** ♩ = 160

f *ff* *tutta forza*

63 **Lento** *f* *pp* *a 2*

72 **Andante** ♩ = 60 **Andante meno agitato quasi allegretto** ♩ = 192
cupo solo

82

87 **Andante animato** ♩ = 50

92

98 **Poco più mosso** ♩ = 76 *solo* **Andante moderato assai** ♩ = 60
p

122 **Allegro agitato** ♩ = 160
ff

129 **Andante** ♩ = 60 *solo*
p dolce

135

140 *solo*
p dolce

Fosca

3^o Ato - n^o 14
Cena e Ária Délia

A. Carlos Gomes

Largo maestoso pesante $\text{♩} = 76$

affrett. un poco marc.

39 **Andante moderato** **Allegro mosso agitato** ♩ = 160

f > *ff* *tutta forza*

69 **Lento**

f *pp*

72 **Andante** ♩ = 60

solo *f* *vibrato* *dim.* *pp*

78 **Andante meno agitato quasi allegretto** ♩ = 192

cupo

81

solo 1

87 **Andante animato** ♩ = 50

92

solo

96 **Poco più mosso** ♩ = 76 **Andante moderato assai** ♩ = 60

122 **Allegro agitato** ♩ = 160

125 **ff**

131 **Andante** ♩ = 60 **solo** **p dolce**

136

140 **ppp**

Fosca

3º Ato - nº 14
Cena e Ária Délia

A. Carlos Gomes

Largo maestoso pesante ♩ = 76

2

ff

poco rall. smorz gradatamente

6

13

pesante

17 **Allegro mosso** ♩ = 184 22

Andante moderato 5

Allegro mosso agitato ♩ = 160 25

69 **Lento** 3

Andante ♩ = 60 6

Andante meno agitato quasi allegretto ♩ = 192 9

87 **Andante animato** ♩ = 50 11

Poco più mosso ♩ = 76 16

Andante moderato assai ♩ = 60 8

122 **Allegro agitato** ♩ = 160 9

Andante ♩ = 60 9

7

Fosca

3º Ato - nº 14
Cena e Ária Délia

A. Carlos Gomes

Largo maestoso pesante ♩ = 76

4 *solo* > *poco rall.*

smorz gradatamente

pp

12

***ff* pesante**

Allegro mosso ♩ = 184

17 *solo*

***f* stacc.**

21

ff

25

30

5 *solo* > *marc.*

***ff* affrett. un poco**

Andante moderato

***f* >**

3

Allegro mosso agitato ♩ = 160

44 *solo*

52

59

1

ff

64

5

Lento

f *pp*

71

Andante ♩ = 60

4

Andante meno agitato quasi allegretto ♩ = 192

78

p *sfz* *sfz* *sfz*

82 *solo*

pp *dolce*

Andante animato ♩ = 50

3

93

1

col canto

98 **Poco più mosso** ♩ = 76
solo

102

112 **Andante moderato assai** ♩ = 60
p *pp animando*

120 **Allegro agitato** ♩ = 160
poco affrett. *f*

123

126 **Andante** ♩ = 60
 5 6

130 *solo*
p

145
ppp

Fosca

3º Ato - nº 14
Cena e Ária Délia

A. Carlos Gomes

Largo maestoso pesante ♩ = 76

4 *poco rall.* *ff* *smorz gradatamente* *solo* 3

8 *poco rall.* *p*

12 *ff* *pesante* *a 2* 3 6

Allegro mosso ♩ = 184

16 *solo* *stacc.* 2

22 *ff* 1

26 9

Andante moderato **Allegro mosso agitato** ♩ = 160

39 *f* 4 13 1

61 **Lento** 5 *f*

70 **Andante** ♩ = 60
6

pp

78 **Andante meno agitato quasi allegretto** ♩ = 192

a 2
sfz *sfz* *sfz* 5

87 **Andante animato** ♩ = 50

91 *a 2*

94 **Poco più mosso** ♩ = 76

col canto 2 16

114 **Andante moderato assai** ♩ = 60

ppp *animando* *poco affrett.* *pp*

122 **Allegro agitato** ♩ = 160

ff 2 5 6

137 *a 2*

140

ppp 4

Fosca

3° Ato - n° 14
Cena e ria Dlia

A. Carlos Gomes

Largo maestoso pesante  = 76

4

poco rall.

5

a 2

ff *smorz gradatamente*

ff *pesante*

Allegro mosso  = 184

6

a 2

ff

Andante moderato

9

5

Allegro mosso agitato  = 160

44

13

a 2

3

5

Lento

Andante  = 60

6

f

pp

**Andante meno agitato
quasi allegretto**  = 192

Andante animato  = 50

solo

p

Poco pi mosso  = 76

2

16

Andante moderato assai  = 60

solo

Allegro agitato  = 160

4

3

fff

animando

ff

Andante  = 60

5

9

5

ppp

Fosca

3^o Ato - n^o 14
Cena e Ária Délia

A. Carlos Gomes

Largo maestoso pesante $\text{♩} = 76$

ff *marcatissimo*
tutta forza

smorz gradatamente
poco rall.

6

ff *pesante*

17 **Allegro mosso** $\text{♩} = 184$

ff

26

30

Andante moderato **Allegro mosso agitato** $\text{♩} = 160$

9 5 18

64 **Lento**

f

pp

72 **Andante** $\text{♩} = 60$ **Andante meno agitato** $\text{♩} = 192$ **Andante animato** $\text{♩} = 50$ **Poco più mosso** $\text{♩} = 76$

6 9 11 16

114 **Andante moderato assai** **Allegro agitato** $\text{♩} = 160$ **Andante** $\text{♩} = 60$

8 8 9 7

Fosca

3 Ato - n 14
Cena e ria Dlia

A. Carlos Gomes

Largo maestoso pesante  = 76

ff marcatisimo tutta forza *smorz gradatamente* *ff poco rall.*

p solo *ff pesante*

ff pesante *a 2*

Allegro mosso  = 184

ff *a 2*

ff *a 2*

Andante moderato Allegro mosso agitato  = 160

ff *a 2*

Lento

f *pp* **Andante**  = 60

Andante meno agitato quasi allegretto  = 192

f **Andante animato**  = 50 **Poco pi mosso**  = 76 **Andante moderato assai**  = 60

Allegro agitato  = 160

f **Andante**  = 60

Fosca

3º Ato - nº 14
Cena e Ária Délia

A. Carlos Gomes

Largo maestoso pesante ♩ = 76

ff *marcatissimo tutta forza* *smorz gradatamente* *ff poco rall.*

6 *1º e 2º* *ff pesante* *3º*

17 **Allegro mosso** ♩ = 184 *ff*

26 *9*

39 **Allegro mosso agitato** ♩ = 160 *f* *ff*

64 **Lento** *f* *pp* **Andante** ♩ = 60

78 **Andante meno agitato quasi allegretto** ♩ = 192 *9* **Andante animato** ♩ = 50 *11* **Poco più mosso** ♩ = 76 *16* **Andante moderato assai** ♩ = 60 *8*

122 **Allegro agitato** ♩ = 160 *f* *ff* **Andante** ♩ = 60 *2* *5* *9* *7*

Fosca

3º Ato - nº 14
Cena e Ária Délia

A. Carlos Gomes

Largo maestoso pesante ♩ = 76

poco rall.
smorz gradatamente

2

ff *tutta forza* **ff**

6

Allegro mosso ♩ = 184

13

ff *pesante*

6

23

ff

Andante moderato

27

9 5

Allegro mosso agitato ♩ = 160

Lento

44

18 5

ff **f**

Andante ♩ = 60

70

pp

6

Andante meno agitato

Poco più mosso ♩ = 76

Andante moderato assai ♩ = 60

78

9 11 16 8

Allegro agitato ♩ = 160

Andante ♩ = 60

122

3 5 9 7

ff

Fosca

3º Ato - nº 14
Cena e Ária Délia

A. Carlos Gomes

Largo maestoso pesante ♩ = 76

4

poco rall.

4

pp

ff pesante

Allegro mosso ♩ = 184

6

ff

14

25

30

In Fa

1

8

Andante moderato

5

Allegro mosso agitato ♩ = 160

25

poco riten.

69 **Lento**

1

70

Andante ♩ = 60

6

pp

Andante meno agitato

78 **quasi allegretto** ♩ = 192

Andante animato ♩ = 50

7

11

pp

98 **Poco più mosso** ♩ = 76

16

Andante moderato assai ♩ = 60

8

Allegro agitato ♩ = 160

9

131 **Andante** ♩ = 60

9

5

ppp

Fosca

3º Ato - nº 14
Cena e Ária Délia

A. Carlos Gomes

Largo maestoso pesante ♩ = 76

4 *solo* 10

poco rall.

17 **Allegro mosso** ♩ = 184

6 *ff* 4

ff

30 **Andante moderato** 5 **Allegro mosso agitato** ♩ = 160 25

9 5 25

69 **Lento** 1 *solo* **Andante** ♩ = 60 6

1 *pp* 6

pp

78 **Andante meno agitato quasi allegretto** ♩ = 192 9 **Andante animato** ♩ = 50 11 **Poco più mosso** ♩ = 76 16

9 11 16 3/4

114 **Andante moderato assai** ♩ = 60 8 **Allegro agitato** ♩ = 160 9

8 9 6/8

131 **Andante** ♩ = 60

9 7

Fosca

3º Ato - nº 14
Cena e Ária Délia

A. Carlos Gomes

Largo maestoso pesante ♩ = 76

Allegro mosso ♩ = 184

Andante moderato

16

22

5

16

22

5

44 **Allegro mosso agitato** ♩ = 160

Lento

25

3

25

3

72 **Andante** ♩ = 60

Andante meno agitato quasi allegretto ♩ = 192

6

9

6

9

87 **Andante animato** ♩ = 50

90

Poco più mosso ♩ = 76

93

114

Andante moderato assai ♩ = 60

119

Allegro agitato ♩ = 160

131 **Andante** ♩ = 60

135

138

141

Fosca

3º Ato - nº 14
Cena e Ária Délia

A. Carlos Gomes

Largo maestoso pesante ♩ = 76 **Allegro mosso** ♩ = 184

16

14

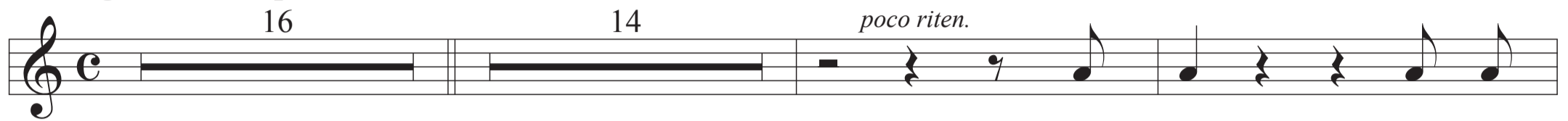
poco riten.

Ahi - mè!

do ve

33

affrett. un poco

so no?

le orri-bi li

vo - ci,

le lar - ve

fe - ro - ci

nell'

om - bre

sva -

39 **Andante moderato**

nîr

Ma

all' al - ma

smar - ri - ta,

che tor - naal - la

vi - ta,

si schiu - deun

a -

42

Allegro mosso agitato ♩ = 160

bis - so d'immen - so mar - tir!

Ahi!

che pur

trop - po

47

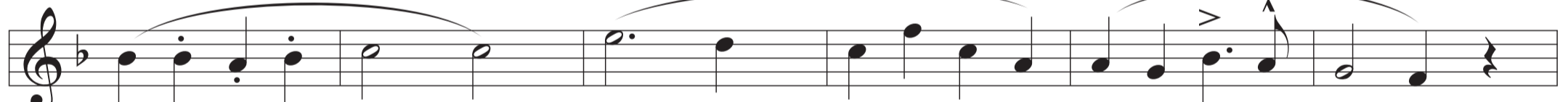

con si - ni - stra

lu - ce

al - la

men - te

tur - ba - tail

ver - ba - le - na!

53

ten.

Al mio Pao - lo ra - pi - ta...

tra - sci - na - ta

da quei

de - mo - ni

59

cupo

fra bes - temmie

or - ren - de

alla

na - ve

cor - sa - - - ra!

un rug -

65

ten.

gir cu - po

d'on - de...

di ven - ti...

di mi - nac - ciee

69 **Lento** *ten.*

pian - ti! poi que - sta tom ba e del - la mor - teil

72 **Andante** ♩ = 60 **Andante meno agitato quasi allegretto** ♩ = 192

ge - lo... Ad og - ni mo - ver lon - tan di

fron - da, ad og - ni fran - ger cu - po del - l'on - da tut - ta mi sen - to nel mio spa -

81 *pp dolce*

ven - to rab - bri - vi - dir! In - van lo spi - ri - to sol - levo a Di - o, non tro - va

85 *cantabile dolce* **Andante animato** ♩ = 50

la - gri - me più l'oc - chio mi - o! A qual sor - te ser - ha - ta son -

88

i - o? Qual sup - pli - zio m'ap - pres - tan co - stor?.. Al - lo stra - zio cru - de - le, gran

Di - o, l'af - fran - to cor, l'af - fran - to mio cor non reg - geal - lo

95 **Poco più mosso** ♩ = 76

stra - zio, lo stra - zio crudel! E Pao - lo! o - ve fia

100 *marc.*

des - so? ah! spen - to for - se ne - la lot - ta tre - men - da... o pri - gio -

Mosso

106

nier... di que - stin fa - mi, a cui e leg - ge es - ser spie - ta - ti!

Andante moderato assai $\text{♩} = 60$

112

1 (in estasi)

Ri - ve - - - der - lo vor - rei... per

116

accentato animando

din - gle anche una vol - ta... io t'a - mo! ein un su - pre - mo ba - cio

Allegro agitato $\text{♩} = 160$

120

poco affrett. (scuodentosi)

spi - rar l'al - ma be - a - ta Oh ciel! Che mai dis si?

124

pie - tà pie - tà! Ah! lo tenga Id - dio lon - tan dal -

Andante $\text{♩} = 60$

128

3

la ne - fa - sta sp - piag - giaove tan - to e - gli sof - fri

132

1

Lo tenga Id - di - o lon - tan, lon - ta - no

ah! lo ten - ga Id - di - o lon - tan - lo tenga Id - dio lon -

141

con portamento

tan! lon - tan... lon - tan... lon - tan! - - - - -

Fosca

3º Ato - nº 14
Cena e Ária Délia

A. Carlos Gomes

Largo maestoso pesante ♩ = 76
4 *poco rall.* 6 **ff pesante**

15 **Allegro mosso** ♩ = 184
4 *stacc.* *cresc.*

23 **ff**

27 *poco riten.*
p dim.

33 *affrett. un poco*

36

39 **Andante moderato**
Calmo
f **p** **sfz** *dim.*

44 **Allegro mosso agitato** ♩ = 160

98 **Poco più mosso** ♩ = 76

3 *String.* 1

pp

106 **Mosso**

f

Andante moderato assai ♩ = 60

3 4 *8va animando*

pp *dolciss.* *poco affrett.*

122 **Allegro agitato** ♩ = 160

(*8va*) *f* *stacc.*

3 3 3 3 3

125

ff *p*

6 3 3 3

130 **Andante** ♩ = 60

1 *divisi*

135

139 *dolce* *p*

143 *8va* *dim.*

Fosca

3º Ato - nº 14
Cena e Ária Délia

A. Carlos Gomes

Largo maestoso pesante ♩ = 76

4 *poco rall.* 2

f *pp* *ff pesante*

17 **Allegro mosso** ♩ = 184

4 *stacc.*

cresc. *ff*

29

3 *affrett. un poco*

affrett. un poco

36

39 **Andante moderato**

Calmo

f *p* *sfz* *dim.*

44 **Allegro mosso agitato** ♩ = 160

pp

50

pp

56

p

62

ff *tutta forza* *ppp* *sotto voce*

67 **Lento**

f *pp*

72 **Andante** ♩ = 60

p *pizz.*

78 **Andante meno agitato quasi allegretto** ♩ = 192

pp *espress.* *arco* *cupo*

83 **Andante animato** ♩ = 50

pp *dolce*

89

93

p

98 **Poco più mosso** ♩ = 76

1 *String.* 1

pp *pp*

106 **Mosso**

f

111 **Andante moderato assai** ♩ = 60

3 4 *animando*

pp *dolciss.* *poco affrett.*

122 **Allegro agitato** ♩ = 160

f *stacc.*

125

ff *p*

130 **Andante** ♩ = 60

1 134

135

139

p *dolce*

143

dim. *divisi*

Fosca

3º Ato - nº 14
Cena e Ária Délia

A. Carlos Gomes

Largo maestoso pesante ♩ = 76

4 *poco rall.* 2

f *pp*

12

ff pesante

Allegro mosso ♩ = 184

17 4 *stacc.* *cresc.* *ff*

25

33 *affrett. un poco*

36

Andante moderato

39 *Calmo* *f* *p* *sfz* *dim.*

44 **Allegro mosso agitato** ♩ = 160
4

98 **Poco più mosso** ♩ = 76

1 *String.* 1

106 **Mosso**

f

111 **Andante moderato assai** ♩ = 60

3 4 *animando*
pp *dolciss.* *poco affrett.*

122 **Allegro agitato** ♩ = 160

f *stacc.*

125 6 3 3

ff *p*

135 **Andante** ♩ = 60

1

139

139

dolce *p*

divisi

Fosca

3º Ato - nº 14
Cena e Ária Délia

A. Carlos Gomes

Largo maestoso pesante ♩ = 76

4 *poco rall.*

ff *p dim.* *dim.*

12

ff pesante

Allegro mosso ♩ = 184

17 4 *stacc.*

ff

25

p *poco riten.*

32

affrett. un poco

Andante moderato

f

Allegro mosso agitato ♩ = 160

46

51

67

Lento

71

Andante ♩ = 60

78

Andante meno agitato quasi allegretto ♩ = 192

83

Andante animato ♩ = 50

89

94

Poco più mosso ♩ = 76

105

Andante moderato assai ♩ = 60

Allegro agitato ♩ = 160

125

Andante ♩ = 60

136

141

Fosca

3º Ato - nº 14
Cena e Ária Délia

A. Carlos Gomes

Largo maestoso pesante ♩ = 76

4 *poco rall.* 1

ff *pp*

ff pesante

17 **Allegro mosso** ♩ = 184

6

ff

27

Andante moderato

9

sfz *dim.*

44 **Allegro mosso agitato** ♩ = 160

51

60

sotto voce e sciolte

ff *pp*

Lento

f *pp*

72 **Andante** ♩ = 60

1 pizz. *p* 2

78 **Andante meno agitato quasi allegretto** ♩ = 192

arco 2

85 **Andante animato** ♩ = 50

pizz. *pp*

90 arco 2

98 **Poco più mosso** ~~Mosso~~ ♩ = 66

8 *f* 2

114 **Andante moderato assai** ♩ = 60

pizz. *p* animando

120 **Allegro agitato** ♩ = 160

2 6 3 1 *poco affrett.* *ff*

131 **Andante** ♩ = 60

pizz.

139 2