

Catulo da Paixão Cearense (1866–1946)

Cabocla bonita

Editoração: Thiago Rocha

banda sinfônica
(*symphony band*)

Partes:

[Flautim em Réb – p.1](#)

[Requinta – p.3](#)

[Clarinete em Sib 1 – p.5](#)

[Clarinete em Sib 2 – p.7](#)

[Clarinete em Sib 3 – p.9](#)

[Saxofone Alto – p.11](#)

[Saxofone Tenor – p.13](#)

[Cornetim 1 em Sib – p.15](#)

[Cornetim 2 em Sib – p.17](#)

[Cornetim 3 em Sib – p.19](#)

[Bugle – p.21](#)

[Sax-horn 1 em Mib – p.23](#)

[Sax-horn 2 em Mib – p.25](#)

[Sax-horn 3 em Mib – p.27](#)

[Trombone 1 – p.29](#)

[Trombone 2 – p.31](#)

[Trombone 3 – p.33](#)

[Bombardino – p.35](#)

[Baixo 1 em Mib – p.37](#)

[Baixo 2 em Sib – p.39](#)

[Percussão – p.41](#)

41 p.

MUSICA BRASILIS

Cabocla bonita

Catulo da Paixão Cearense

Bem moderato

Bem vagaroso
ad libitum

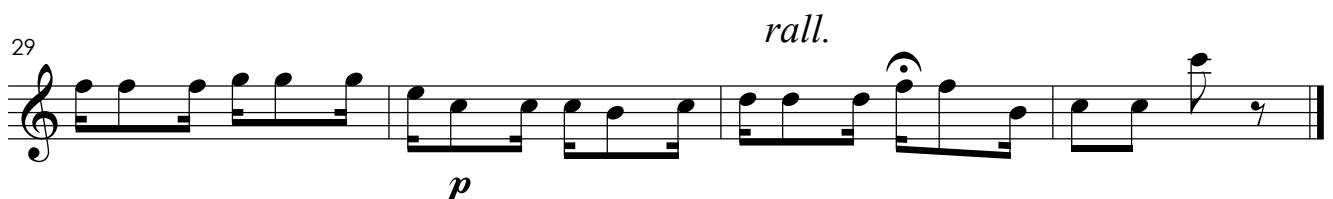
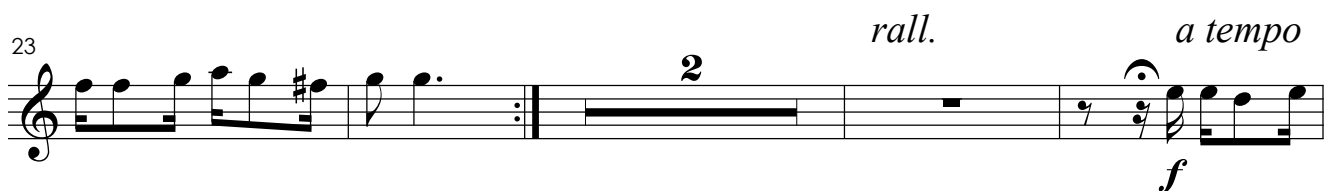
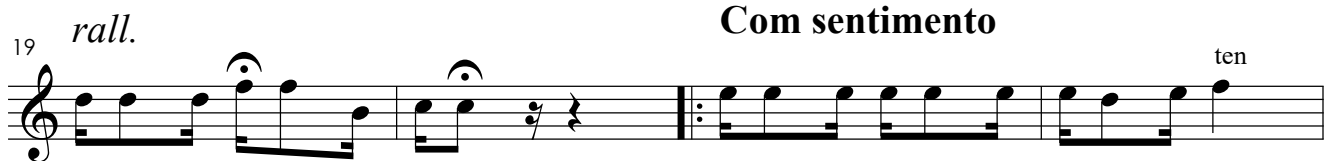
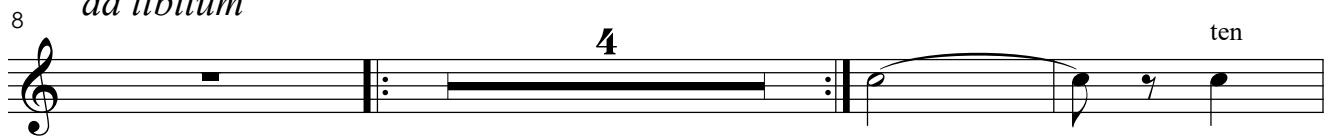

Cabocla bonita

Catulo da Paixão Cearense

Bem moderato

ff

4 *rall.*

8 **Bem vagaroso**
ad libitum
mf dim. 4 *ten*

15 *rall.* *a tempo*
f *p*

19 *rall.* **Com sentimento** *ten*

23 *ten* *rall.*

28 *a tempo* *rall.*
f *p*

Cabocla bonita

Catulo da Paixão Cearense

Bem moderato

ff

4

rall.

Bem vagaroso
ad libitum

8

mf dim.

4

ten

15

rall. a tempo

f p

19

rall. Com sentimento

ten

23

ten *rall.*

28

a tempo rall.

f p

Cabocla bonita

Catulo da Paixão Cearense

Bem moderato

Bem vagaroso
ad libitum

Cabocla bonita

Catulo da Paixão Cearense

Bem moderato

Bem vagaroso
ad libitum

rall. **Com sentimento**

a tempo

rall.

Cabocla bonita

Catulo da Paixão Cearense

Bem moderato

Bem vagaroso
ad libitum

Com sentimento

Cabocla bonita

Catulo da Paixão Cearense

Bem moderato

Cabocla bonita

Catulo da Paixão Cearense

Bem moderato

ff

5

rall.

Bem vagaroso
ad libitum

8

mf dim. *p* *ten* 3

16

f *p*

19

rall. **Com sentimento** 4

25

rall. *ten*

28

f *p* *rall.*

Cabocla bonita

Catulo da Paixão Cearense

Bem moderato

ff

5

rall.

Bem vagaroso
ad libitum

8

mf dim. *p* *ten* **3**

16

a tempo
f *p*

19

rall. **4** **Com sentimento**

25

ten *rall.*

28

a tempo *rall.*
f *p*

Cabocla bonita

Catulo da Paixão Cearense

Bem moderato

Bem vagaroso
ad libitum

a tempo

rall.

Com sentimento

rall.

rall.

a tempo

rall.

Cabocla bonita

Catulo da Paixão Cearense

Bem moderato

Bem vagaroso *ad libitum*

Cabocla bonita

Catulo da Paixão Cearense

Bem moderato

Bem vagaroso *ad libitum*

Cabocla bonita

Catulo da Paixão Cearense

Bem moderato

Bem vagaroso ad libitum

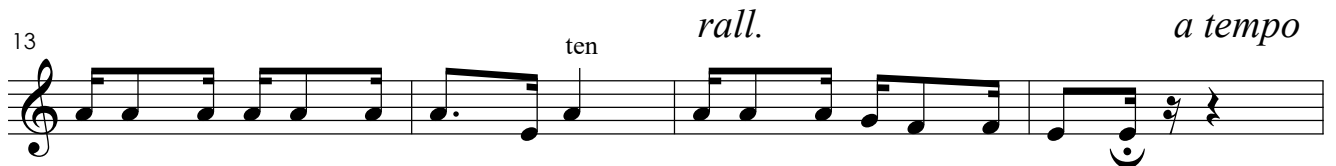
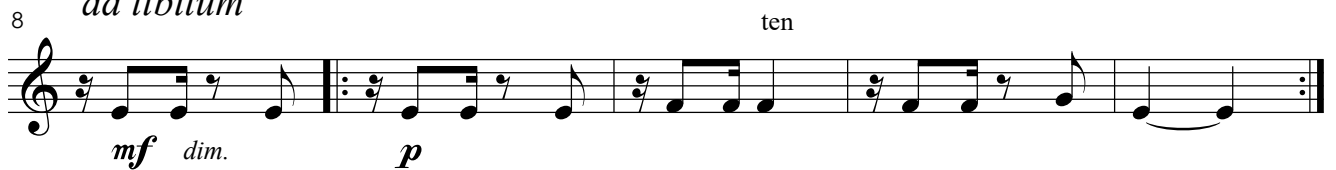

Com sentimento

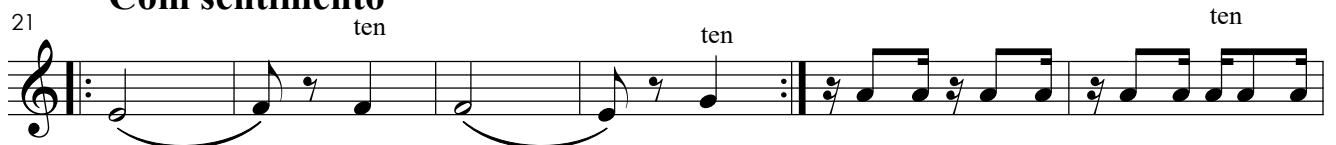

Cabocla bonita

Catulo da Paixão Cearense

Bem moderato

Bem vagaroso
ad libitum

Com sentimento

Cabocla bonita

Catulo da Paixão Cearense

Bem moderato

ff

rall.

Bem vagaroso
ad libitum

mf dim.

p

4

rall.

f

p

Com sentimento

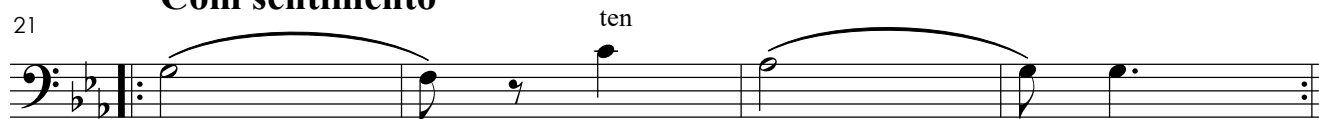

ten

rall.

a tempo

ten

rall.

f

p

Trombone 3

Cabocla bonita

Catulo da Paixão Cearense

Bem moderato

Bem vagaroso
ad libitum

Com sentimento

Cabocla bonita

Catulo da Paixão Cearense

Bem moderato

ff

6 *rall.* **Bem vagaroso**
ad libitum

mf dim. *p*

10 *ten* *rall.*

16 *a tempo* *rall.*

f *p*

Com sentimento

20 *ten* *ten*

25 *ten* *rall.* *a tempo*

f

29 *rall.*

p

Cabocla bonita

Catulo da Paixão Cearense

Bem moderato

6 *ff* *rall.* **Bem vagaroso**
ad libitum

10 *ten* **3**

16 *a tempo* *f* *p* *rall.*

20 **Com sentimento** *ten* *ten*

25 *ten* *rall.* *a tempo*
f

29 *rall.*
p

Cabocla bonita

Catulo da Paixão Cearense

Bem moderato

ff

6

rall. **Bem vagaroso**
ad libitum

mf dim. p

10

ten **2**

16

a tempo *rall.*

f p

20

Com sentimento

ten ten

25

rall. *a tempo*

ten f

29

rall.

p

Cabocla bonita

Catulo da Paixão Cearense

Bem moderato

