José Maurício Nunes Garcia (1767-1830)

Laudate Dominum Omnes Gentes
CPM 078

Edição: Antonio Campos

coro, orquestra
(choir, orchestra)

Partes:

- Clarinetas 1, 2
- Trompas 1, 2
- Tímpanos
- Coro (SATB)
- Violino I / Violino II
- Violoncelo / Contrabaixo

41 p.

ISMN 979-0-802303-72-0
9 790802 303720

CC BY SA

MUSICA BRASILIS

Clarinetas

Laudate Dominum Omnes Gentes

CPM 078 (1821)

Edição: Antônio Campos

José Mauricio Nunes Garcia

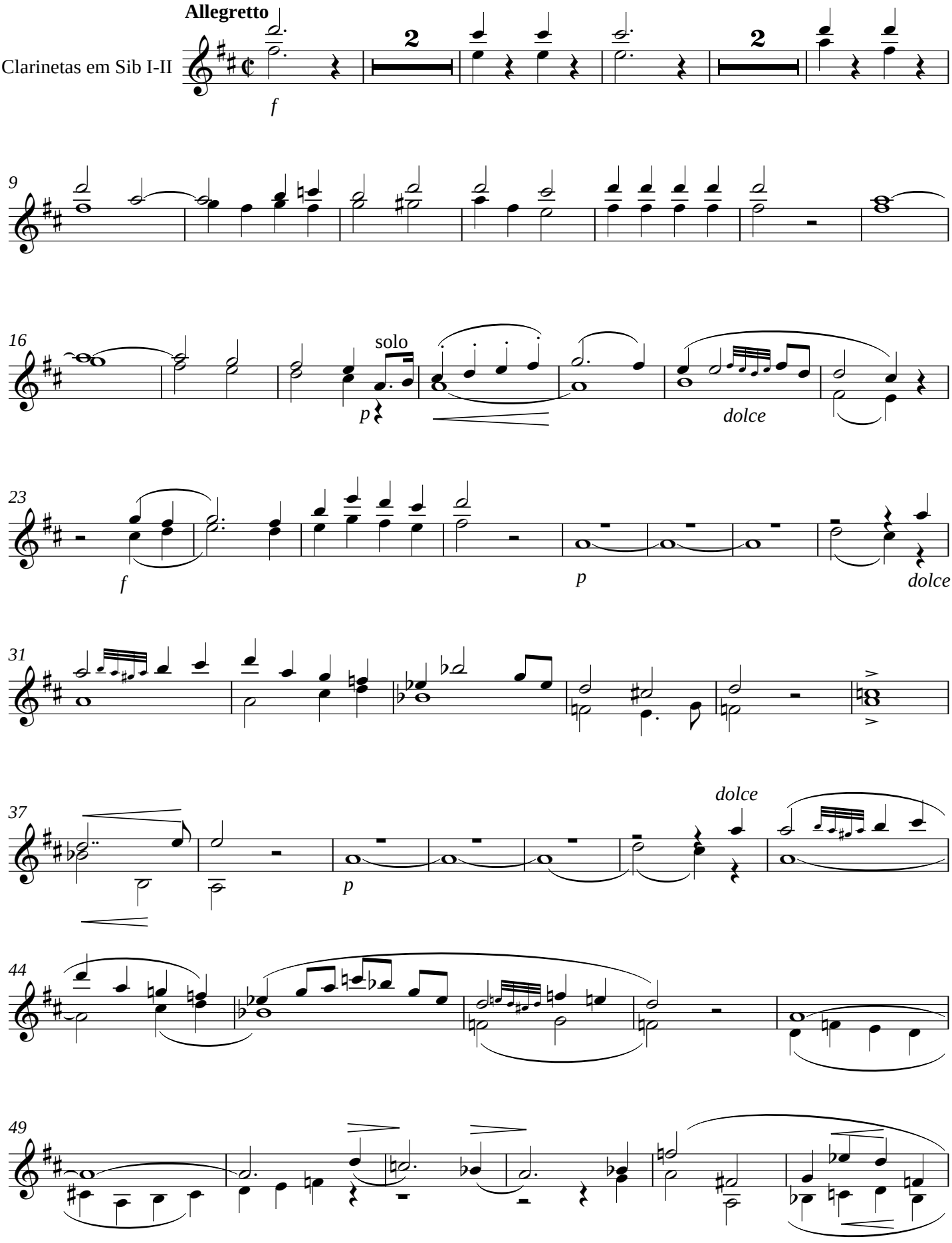

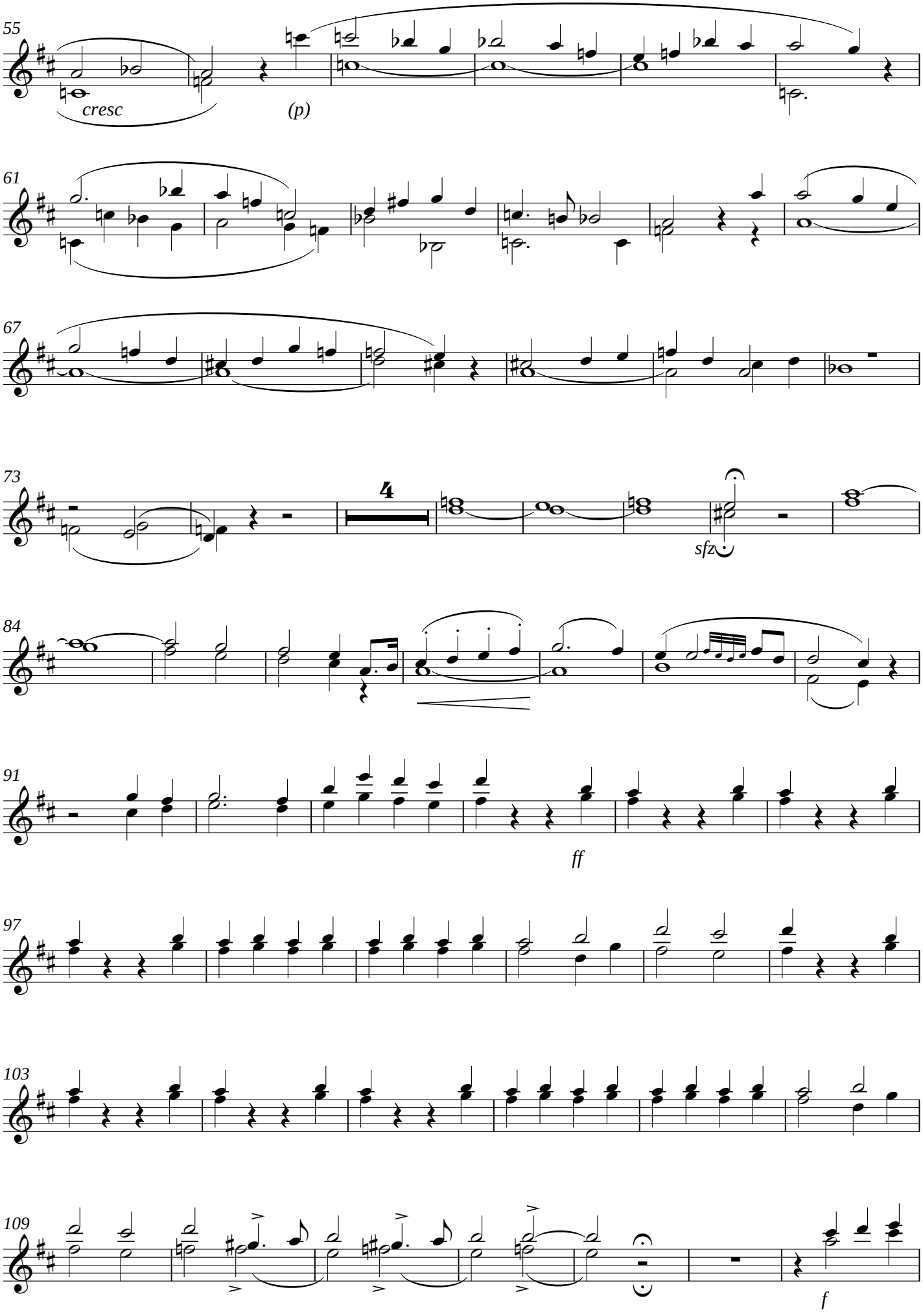
55
cresc
(p)
61
67
73
4
sfz
84
91
ff
97
103
109
f

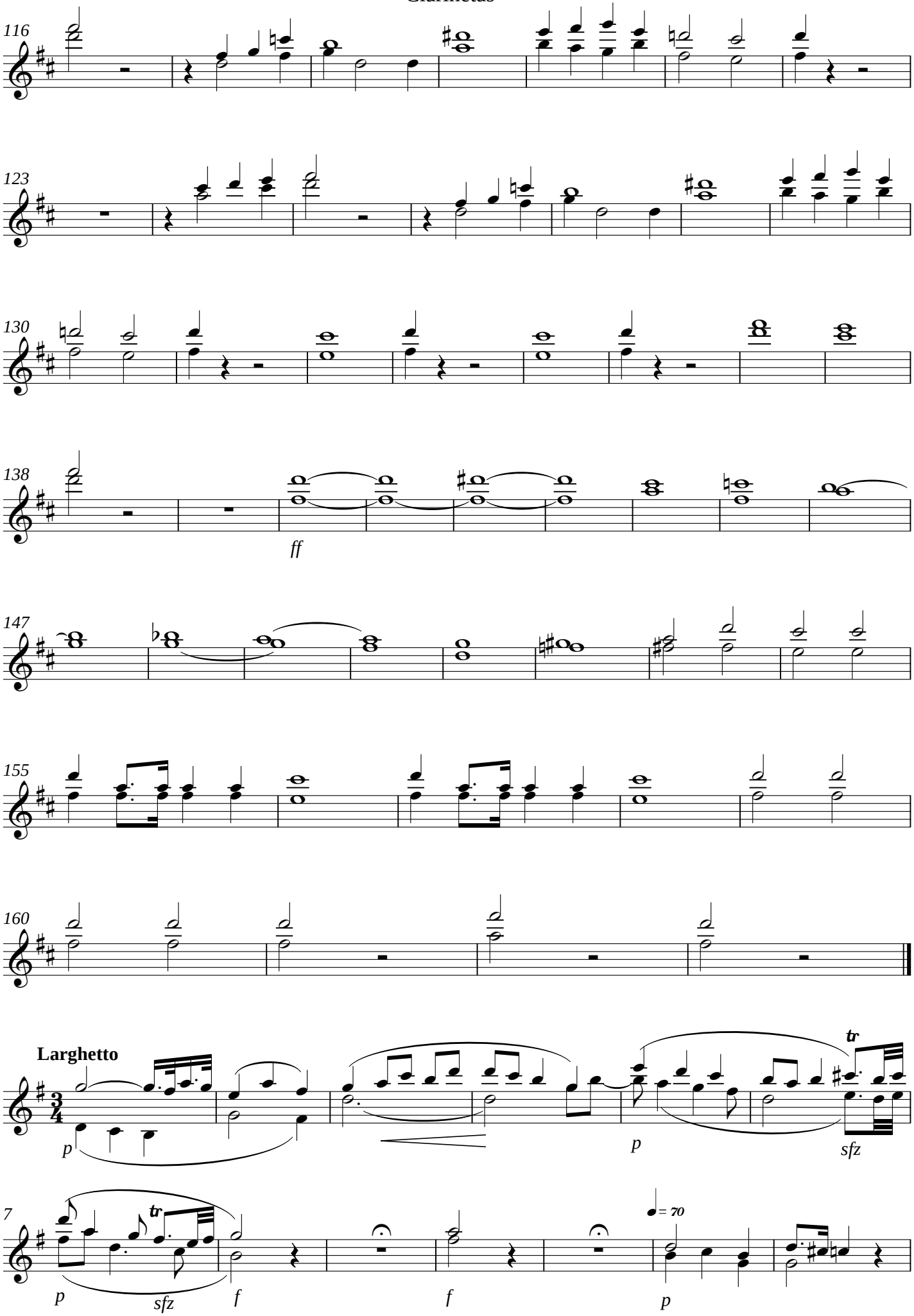
116
123
130
138
ff
147
155
160
Larghetto
p
p
sfz
tr
7
p
sfz
f
f
p
= 70

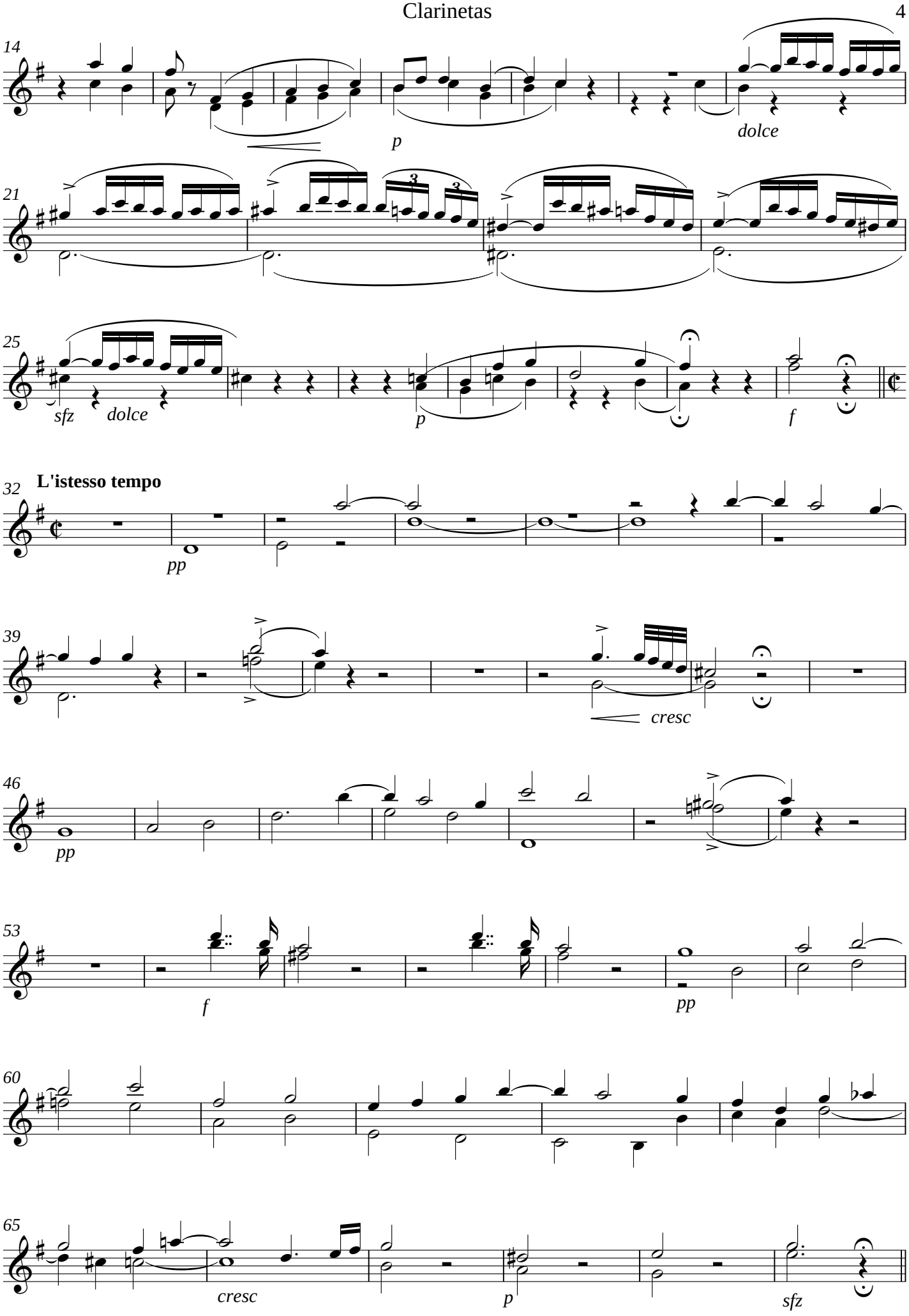
14
p
dolce
21
25
sfz
dolce
p
f
32
L'istesso tempo
pp
39
cresc
46
pp
53
f
pp
60
65
cresc
p
sfz

Clarinetas

Sicut Erat

Allegretto

Tutti

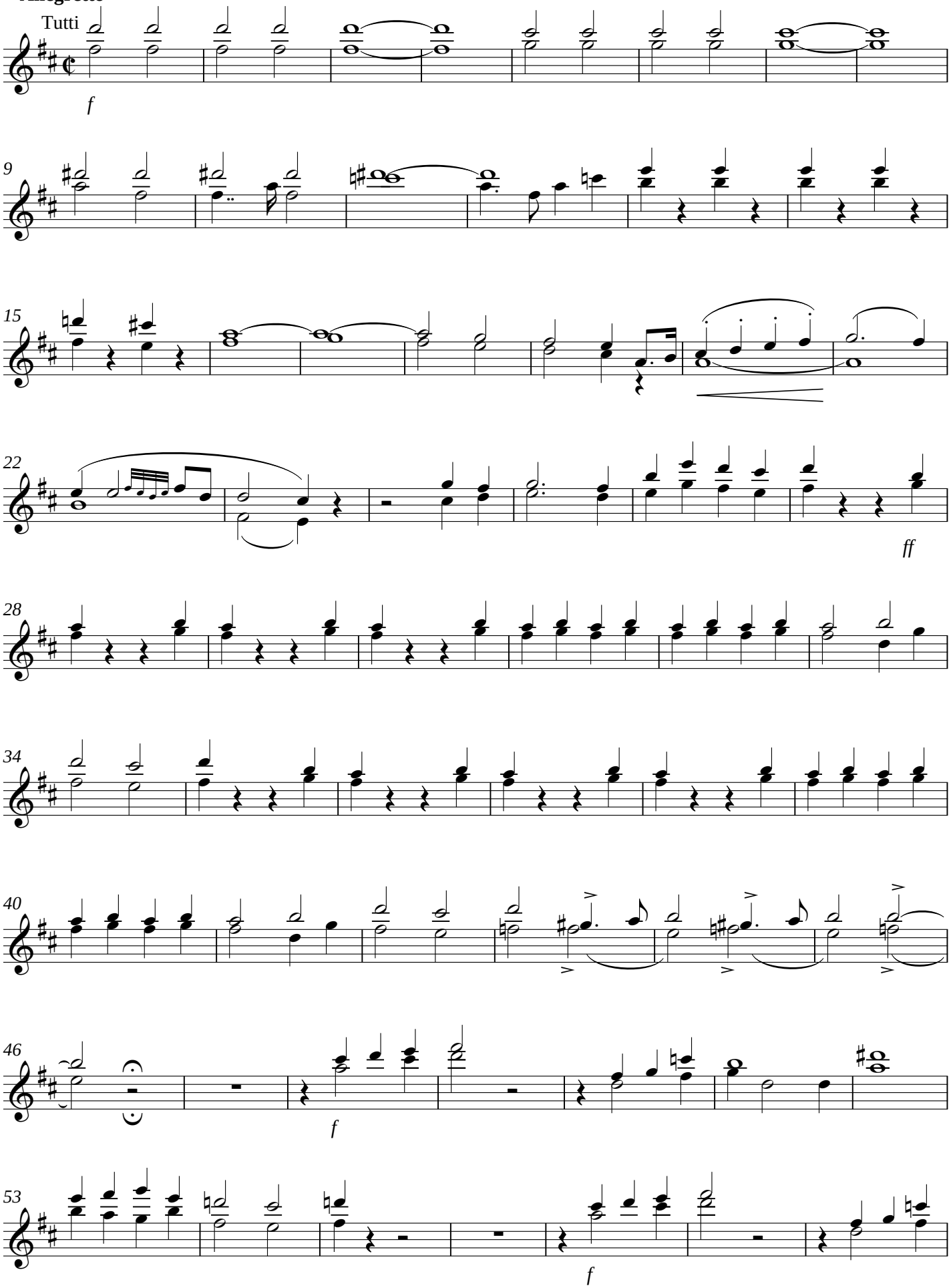

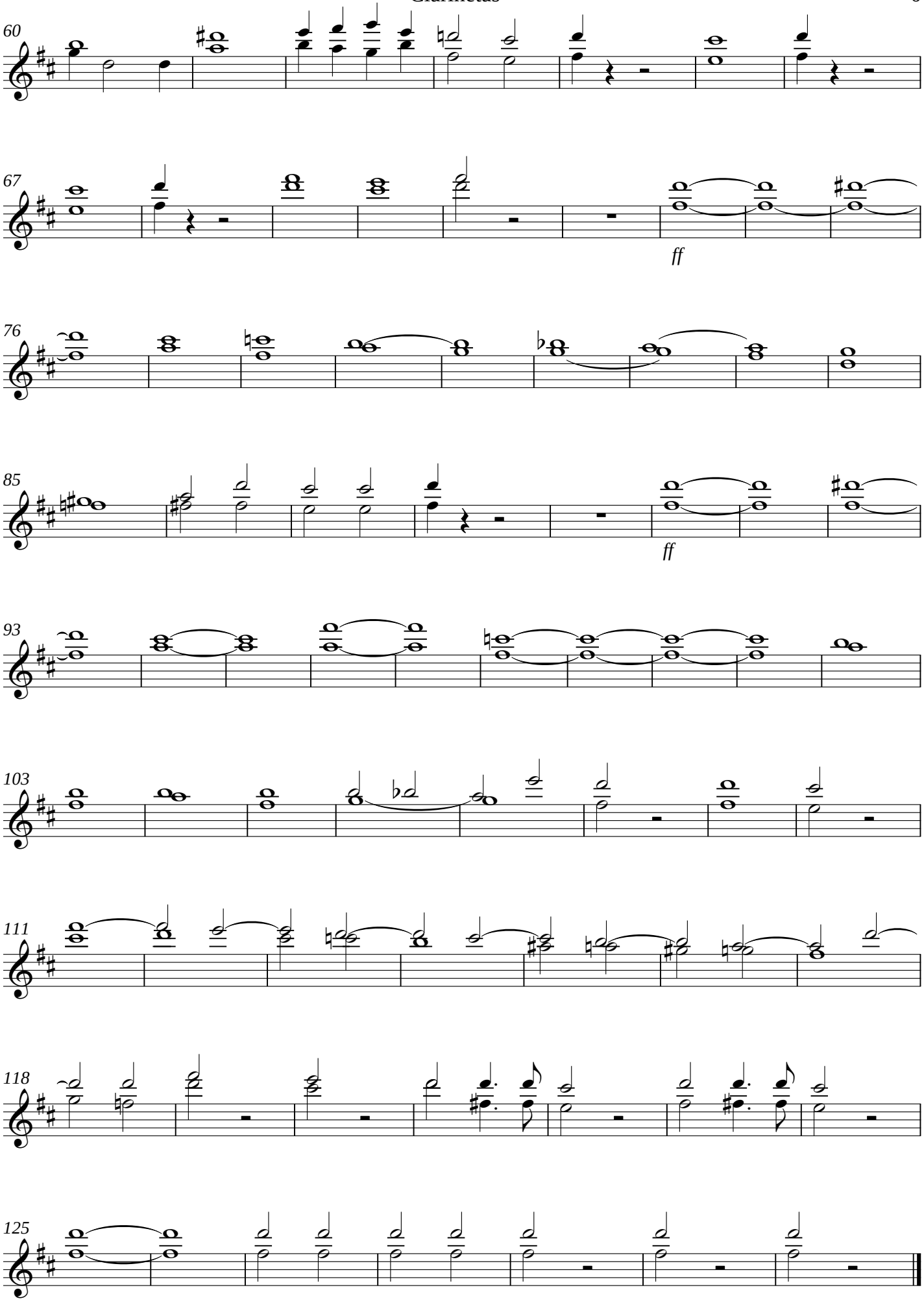
60
67
ff
76
85
ff
93
103
111
118
125

Trompas

Laudate Dominum Omnes Gentes

CPM 078 (1821)

Edição: Antônio Campos

José Mauricio Nunes Garcia

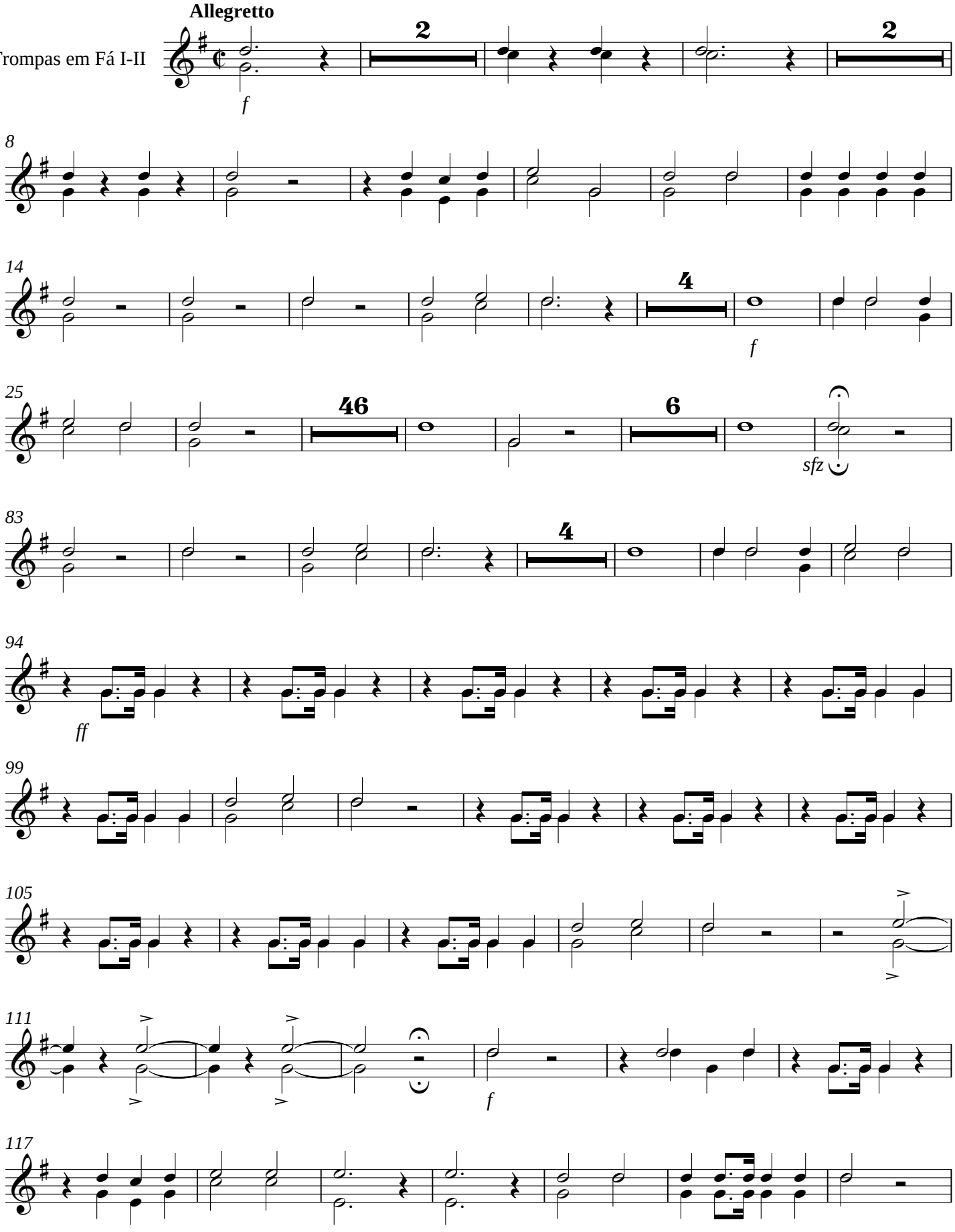

Trompas

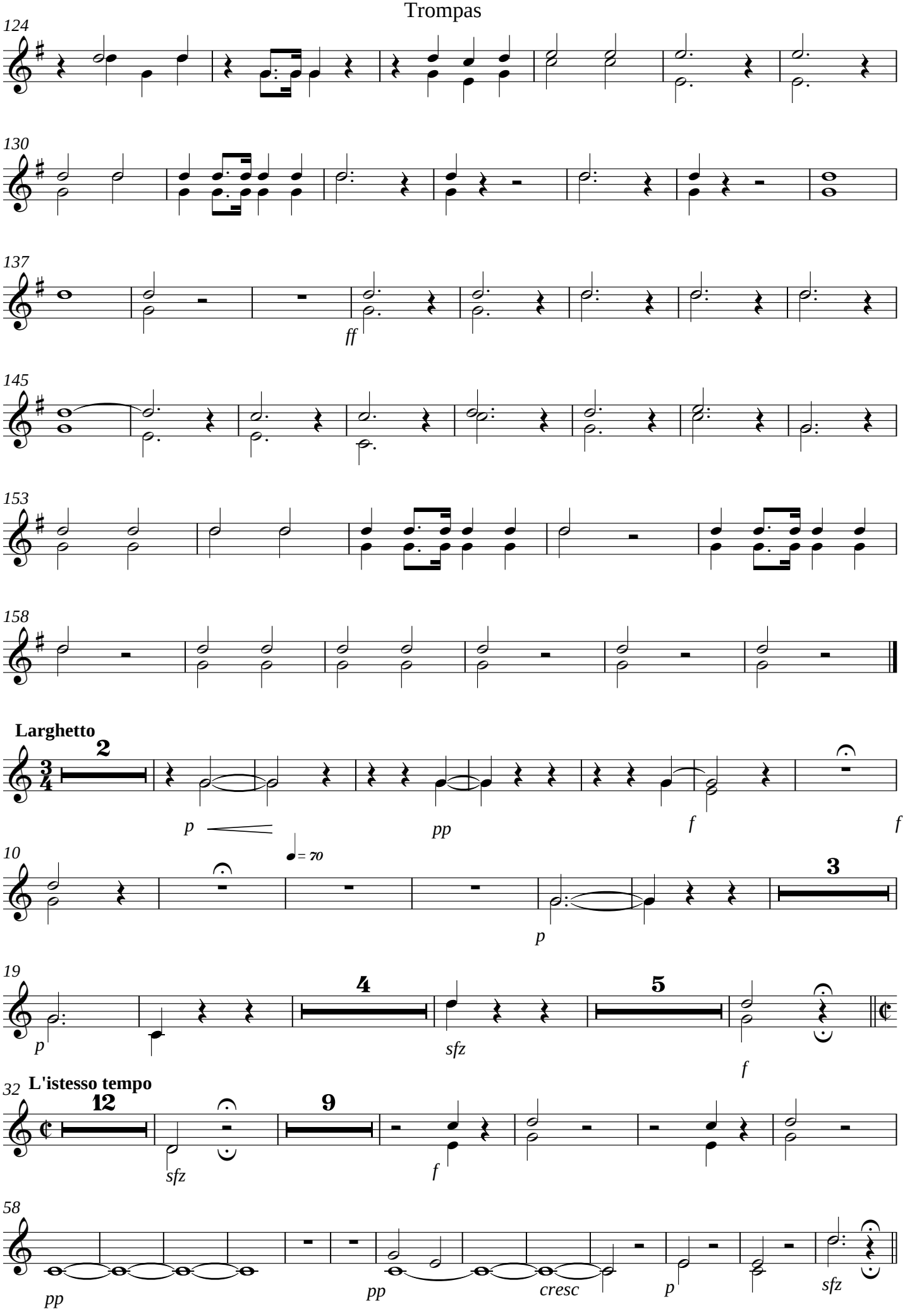
124
130
137
ff
145
153
158
Larghetto
2
p
pp
f
f
10
♩= 70
3
p
19
p
4
sfz
5
f
32
L'istesso tempo
12
sfz
9
f
58
pp
pp
cresc
p
sfz

Trompas

Sicut Erat

Allegretto

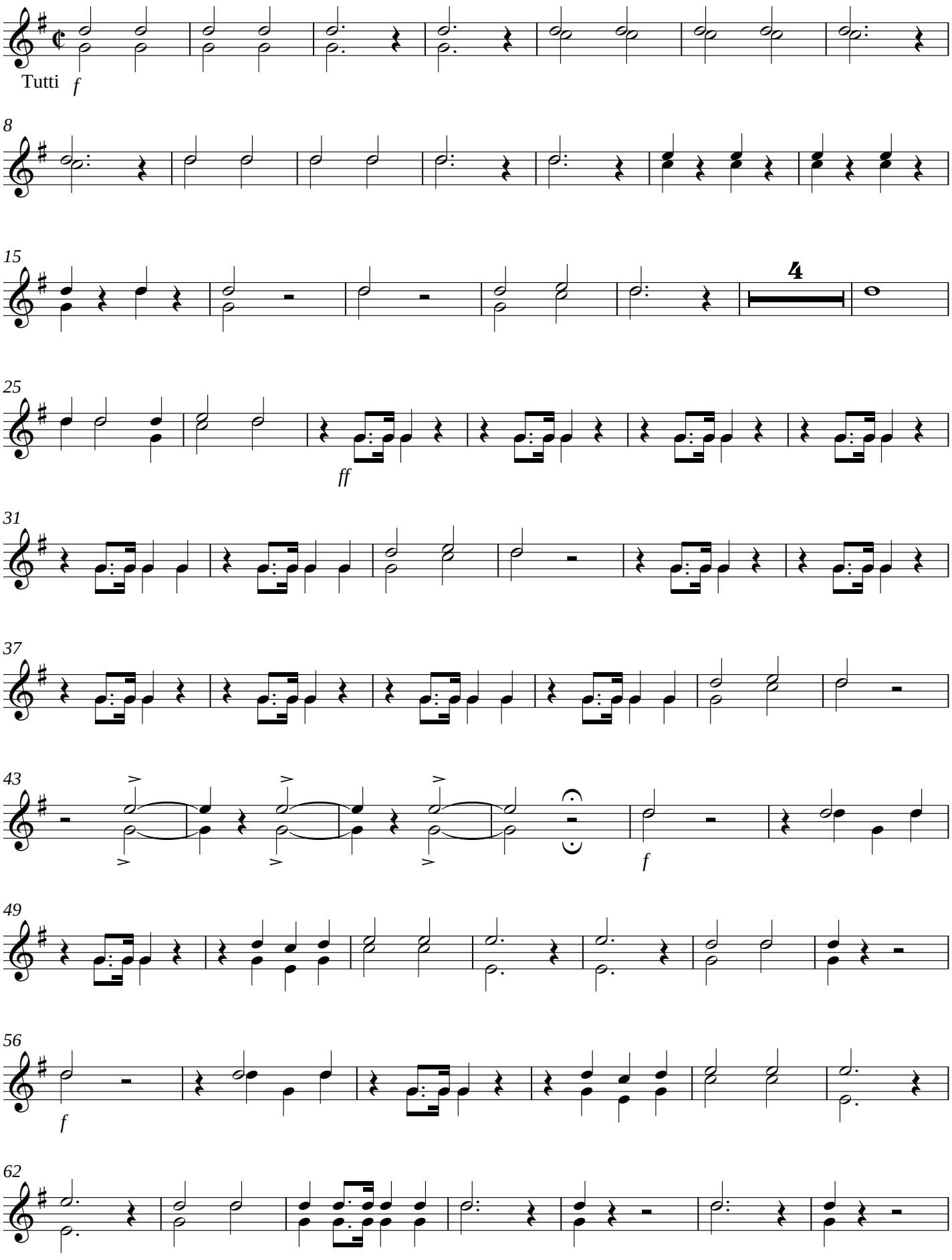

Trompas

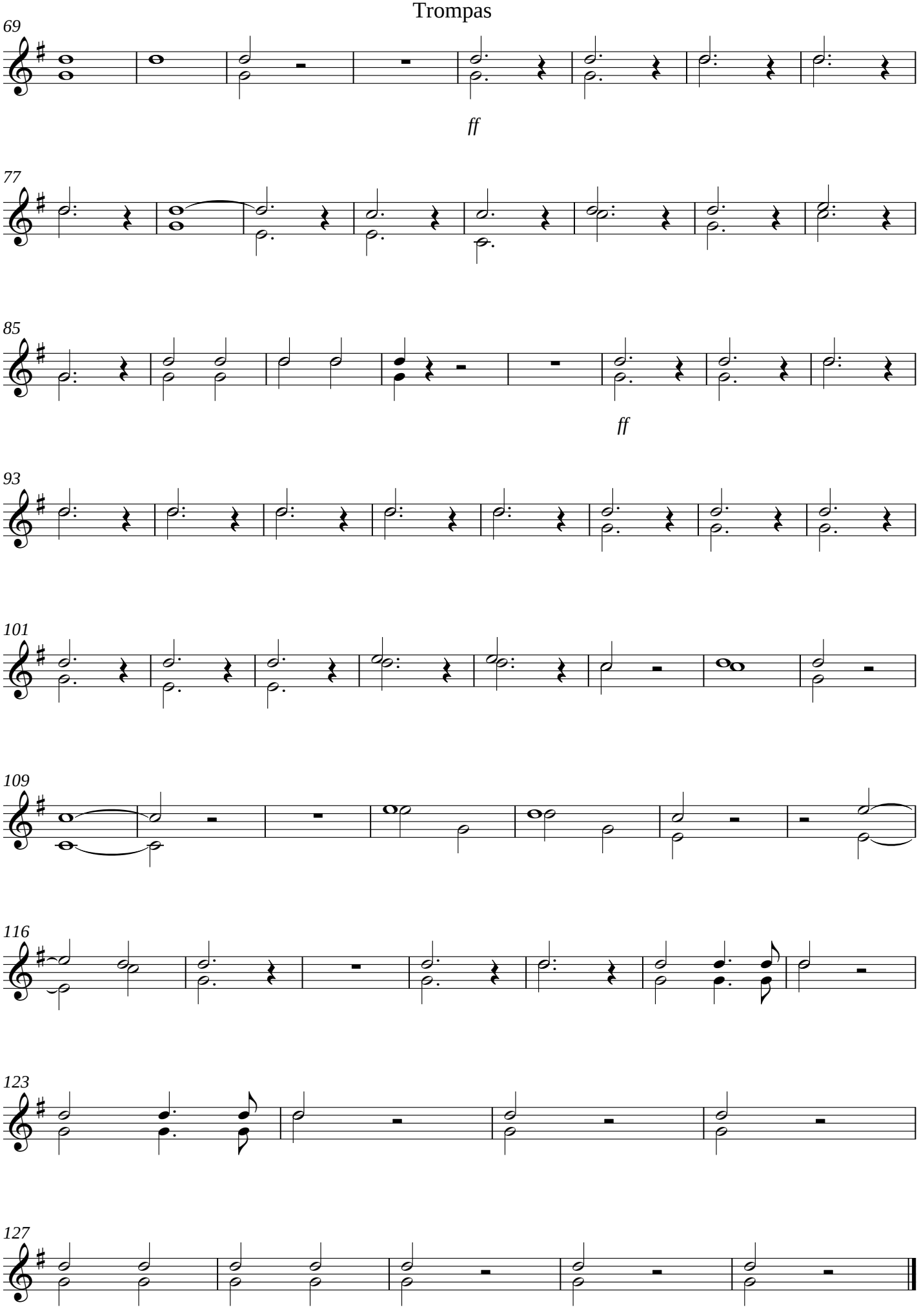

Tímpanos

Laudate Dominum Omnes Gentes

CPM 078 (1821)

Edição: Antônio Campos

José Mauricio Nunes Garcia

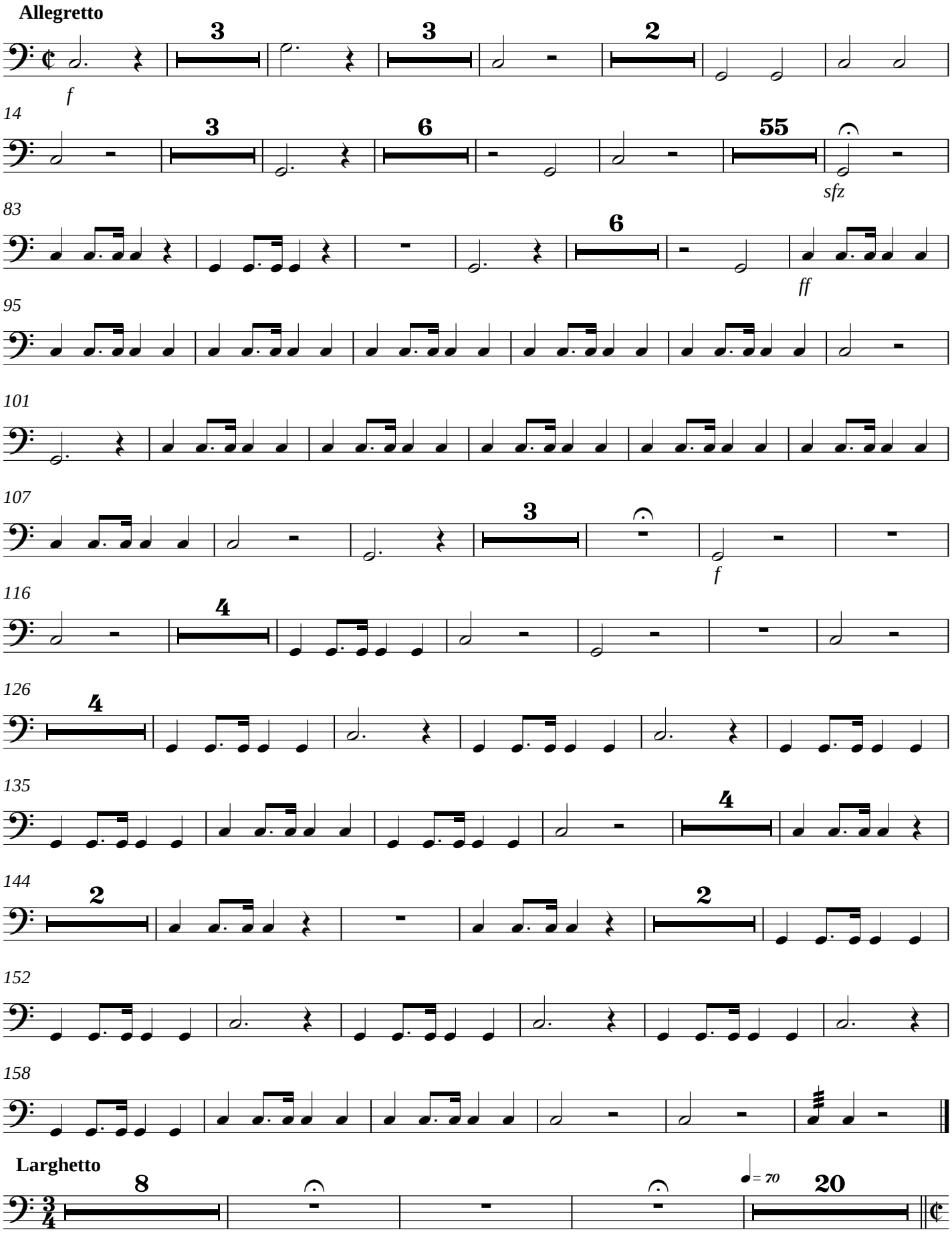

Tímpanos

32 **L'istesso tempo**

12 25

Sicut Erat

Allegretto

Tutti *f*

7 6

19 6

ff

30

36

42 3 4

54 4

64

70 6 2

83 2

ff

90 7

102 6 8

121

Coro

Laudate Dominum Omnes Gentes

CPM 078 (1821)

Edição: Antônio Campos

José Mauricio Nunes Garcia

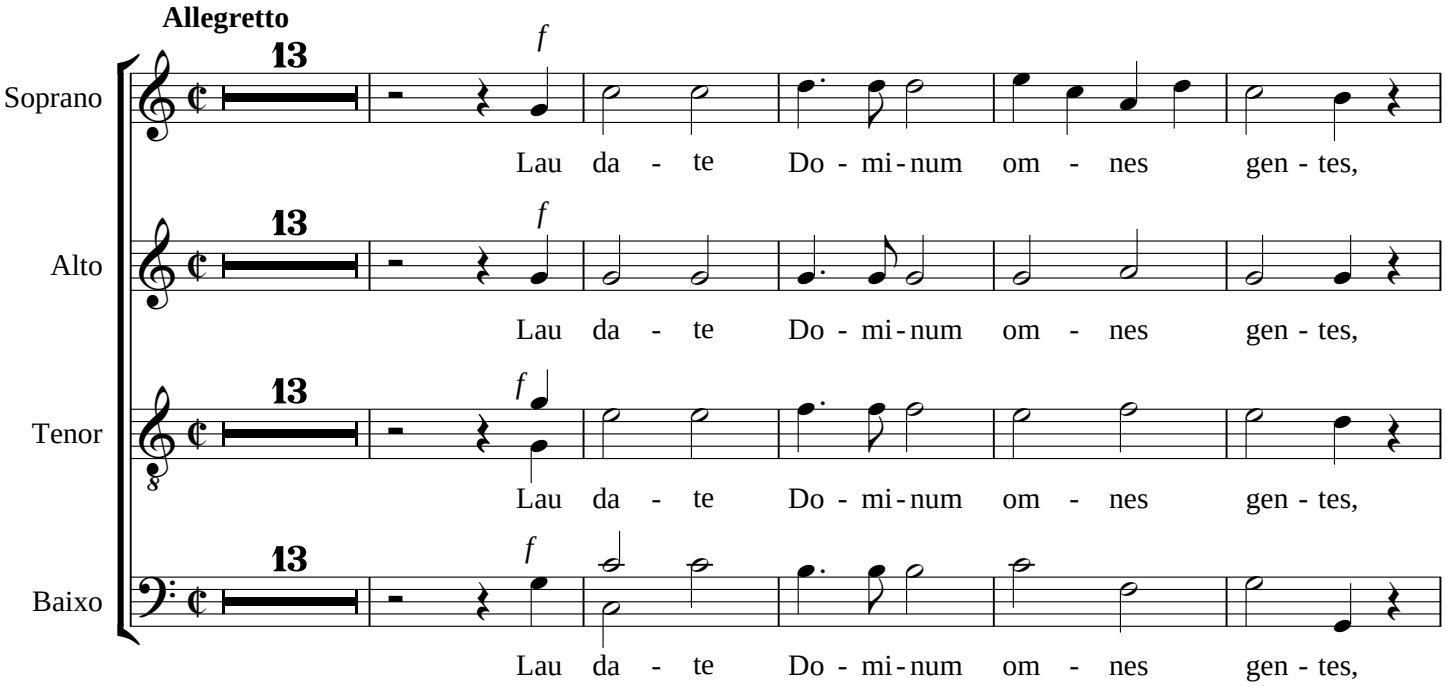

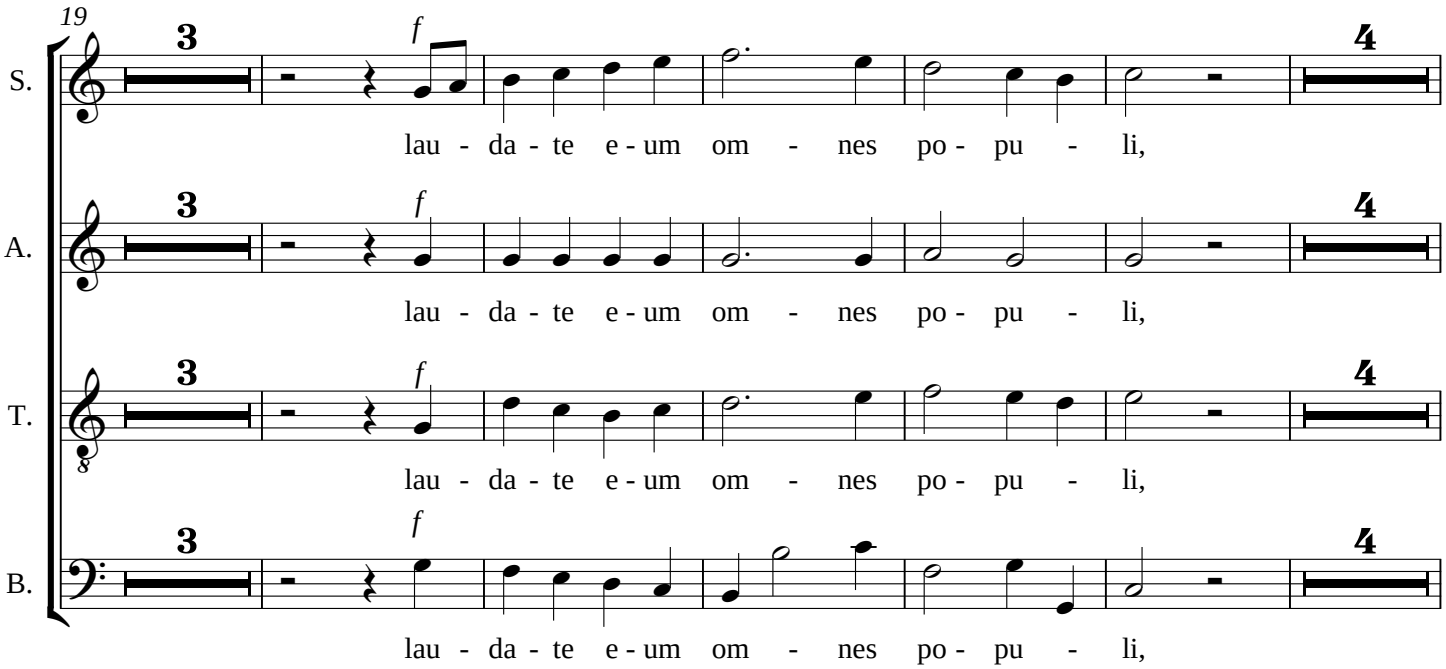

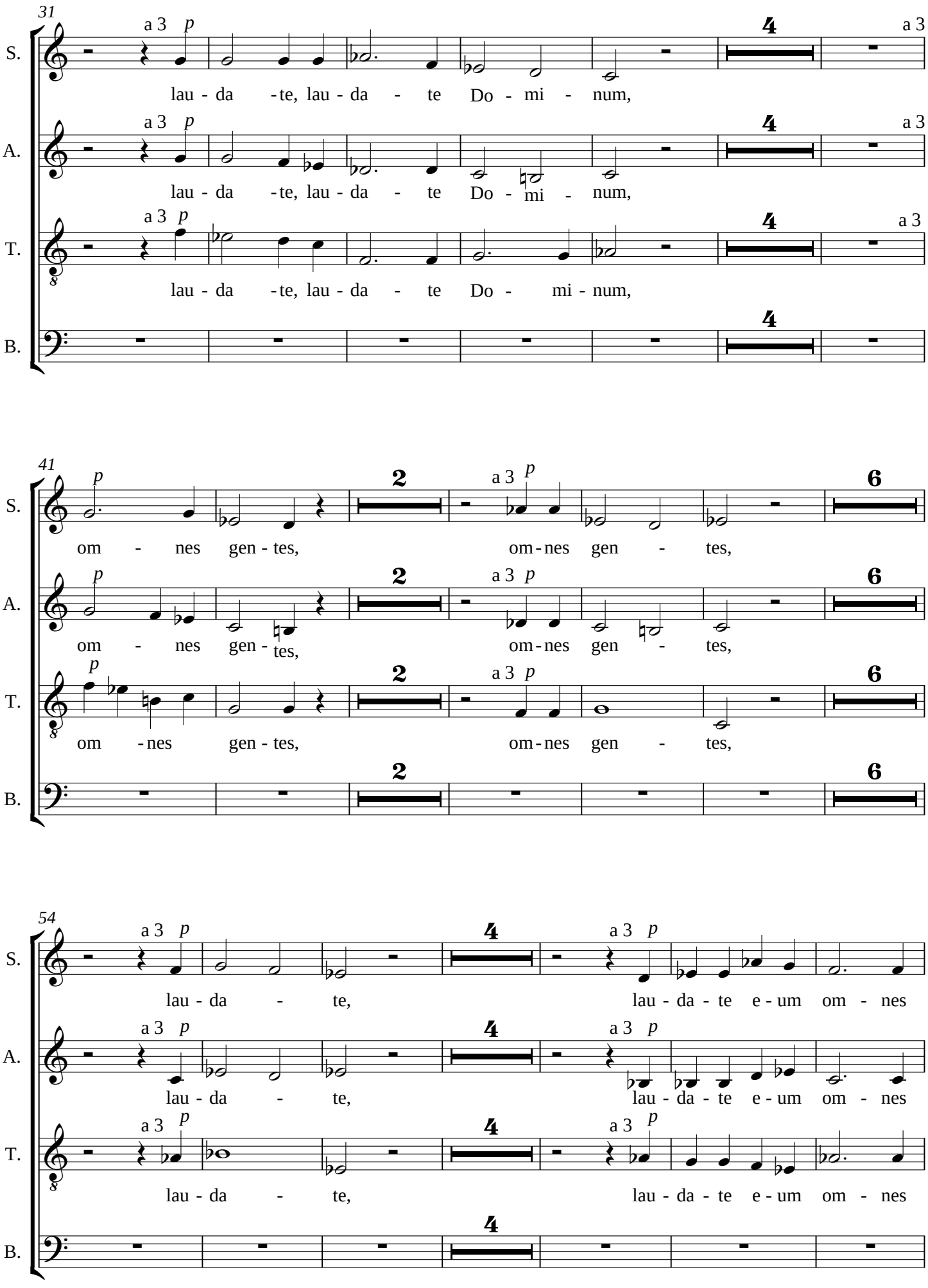
31
S.
A.
T.
B.
a 3
p
4
lau - da - te, lau - da - te Do - mi - num,
41
2
6
om - nes gen - tes, om - nes gen - tes,
54
lau - da - te, lau - da - te e - um om - nes

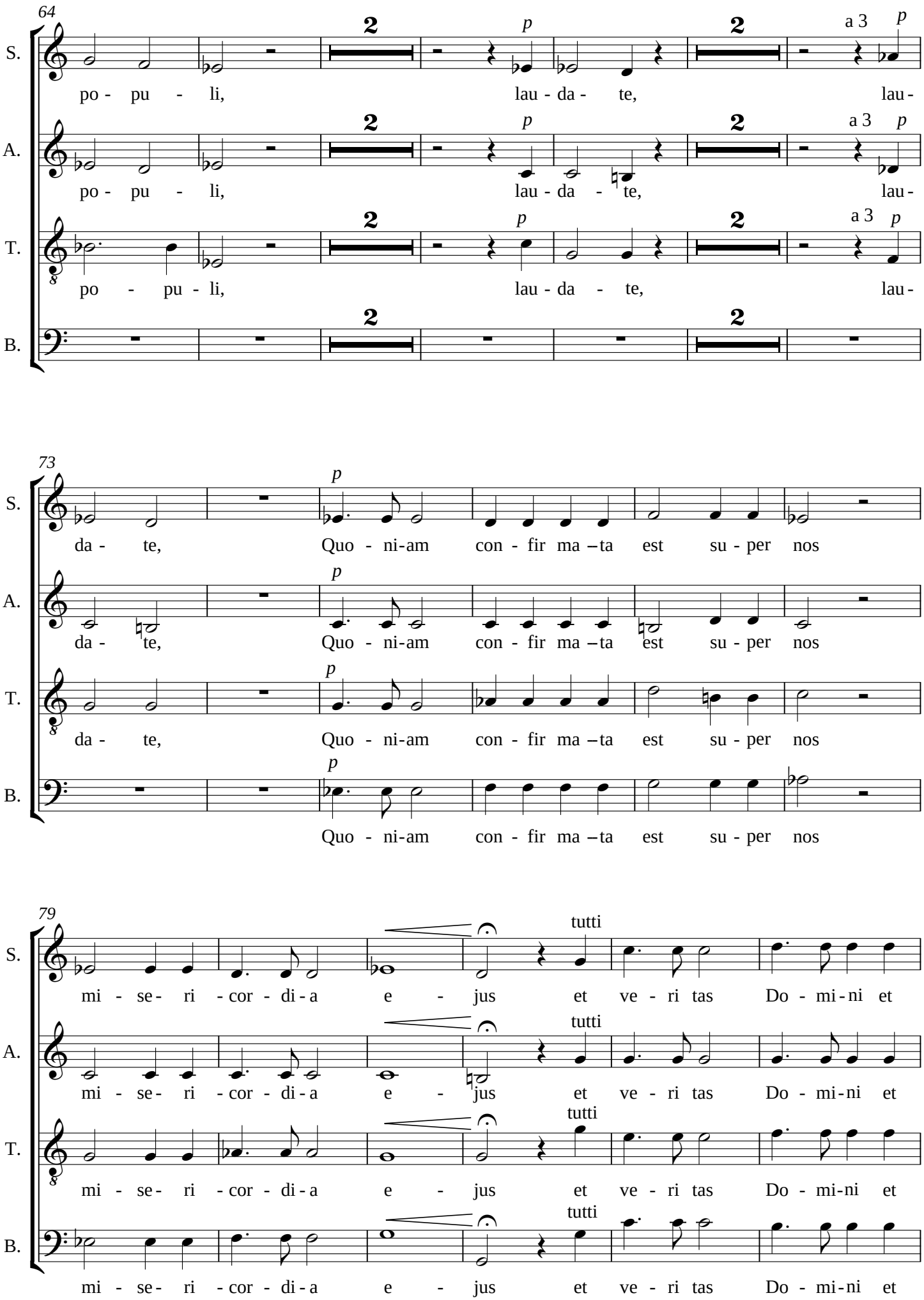
64
S.
A.
T.
B.
2
p
a 3
po - pu - li, lau - da - te, lau -
73
da - te, Quo - ni-am con - fir ma – ta est su - per nos
79
tutti
mi - se- ri - cor - di - a e - jus et ve - ri tas Do - mi-ni et

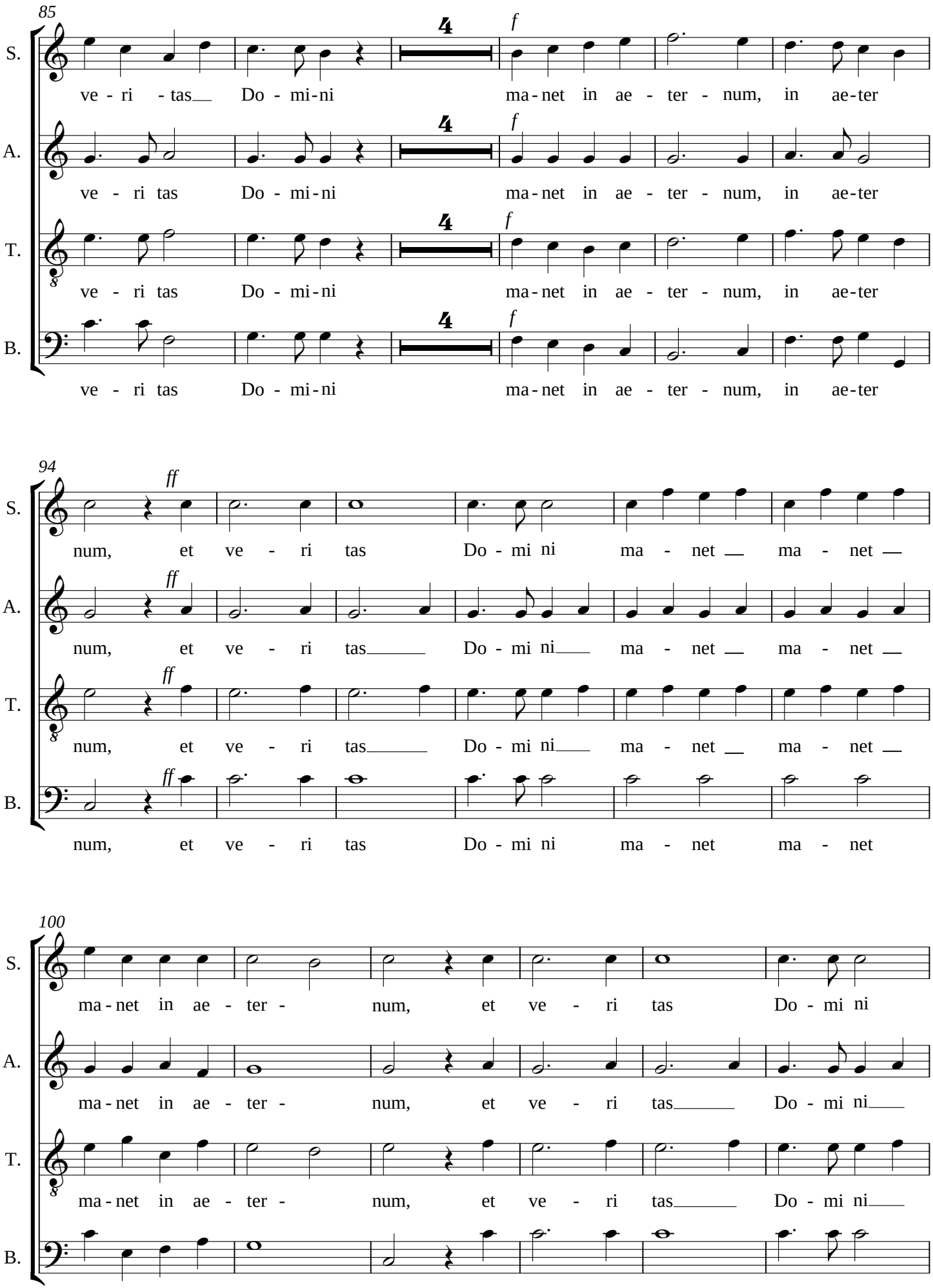
85
S.
ve - ri - tas Do - mi - ni ma - net in ae - ter - num, in ae - ter
A.
ve - ri tas Do - mi - ni ma - net in ae - ter - num, in ae - ter
T.
ve - ri tas Do - mi - ni ma - net in ae - ter - num, in ae - ter
B.
ve - ri tas Do - mi - ni ma - net in ae - ter - num, in ae - ter
94
S.
num, et ve - ri tas Do - mi ni ma - net ma - net
A.
num, et ve - ri tas Do - mi ni ma - net ma - net
T.
num, et ve - ri tas Do - mi ni ma - net ma - net
B.
num, et ve - ri tas Do - mi ni ma - net ma - net
100
S.
ma - net in ae - ter - num, et ve - ri tas Do - mi ni
A.
ma - net in ae - ter - num, et ve - ri tas Do - mi ni
T.
ma - net in ae - ter - num, et ve - ri tas Do - mi ni
B.
ma - net in ae - ter - num, et ve - ri tas Do - mi ni

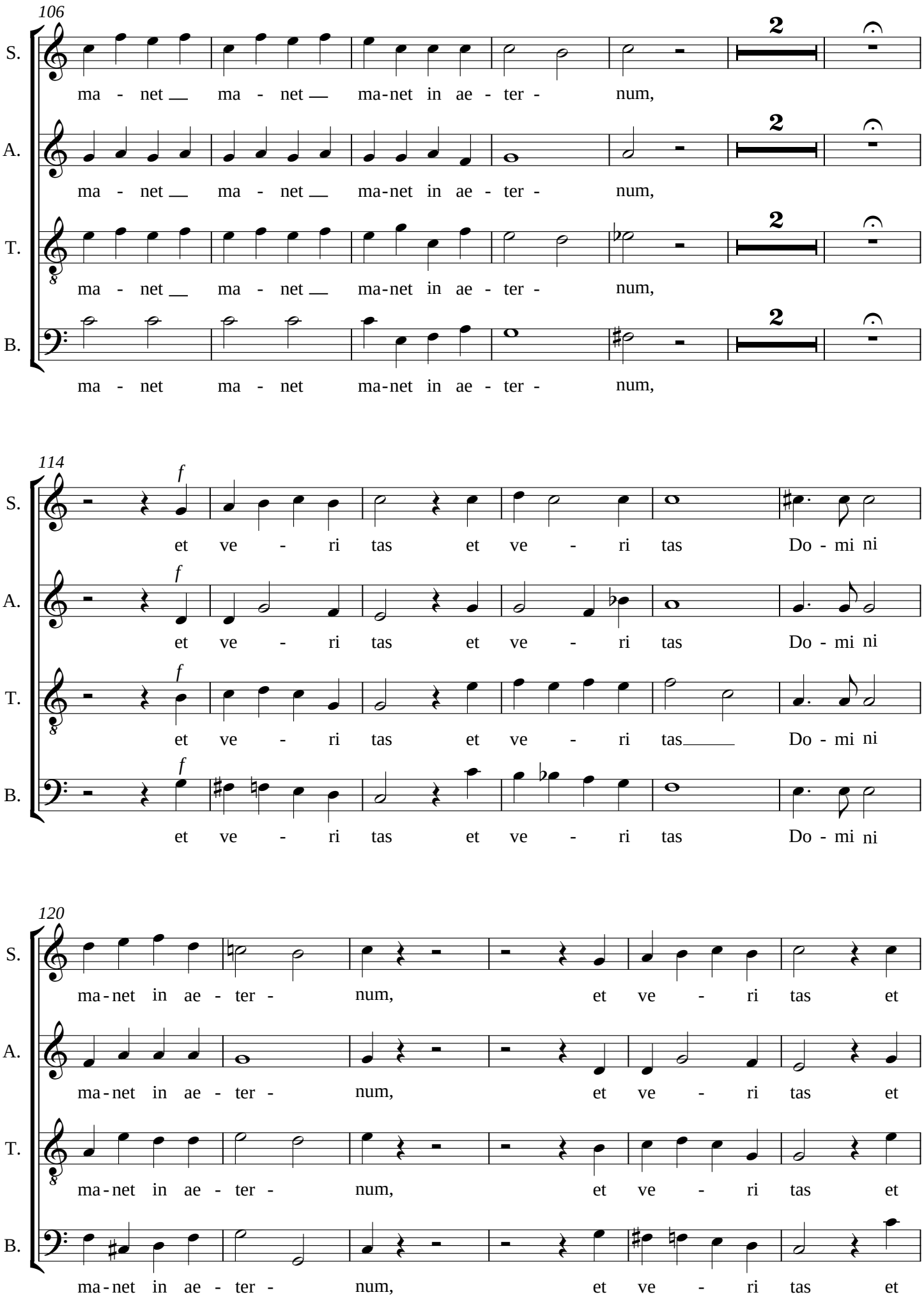
106
S.
ma - net ma - net ma-net in ae - ter - num,
A.
ma - net ma - net ma-net in ae - ter - num,
T.
ma - net ma - net ma-net in ae - ter - num,
B.
ma - net ma - net ma-net in ae - ter - num,
2
114
f
et ve - ri tas et ve - ri tas Do - mi ni
et ve - ri tas et ve - ri tas Do - mi ni
et ve - ri tas et ve - ri tas Do - mi ni
et ve - ri tas et ve - ri tas Do - mi ni
120
ma-net in ae - ter - num, et ve - ri tas et
ma-net in ae - ter - num, et ve - ri tas et
ma-net in ae - ter - num, et ve - ri tas et
ma-net in ae - ter - num, et ve - ri tas et

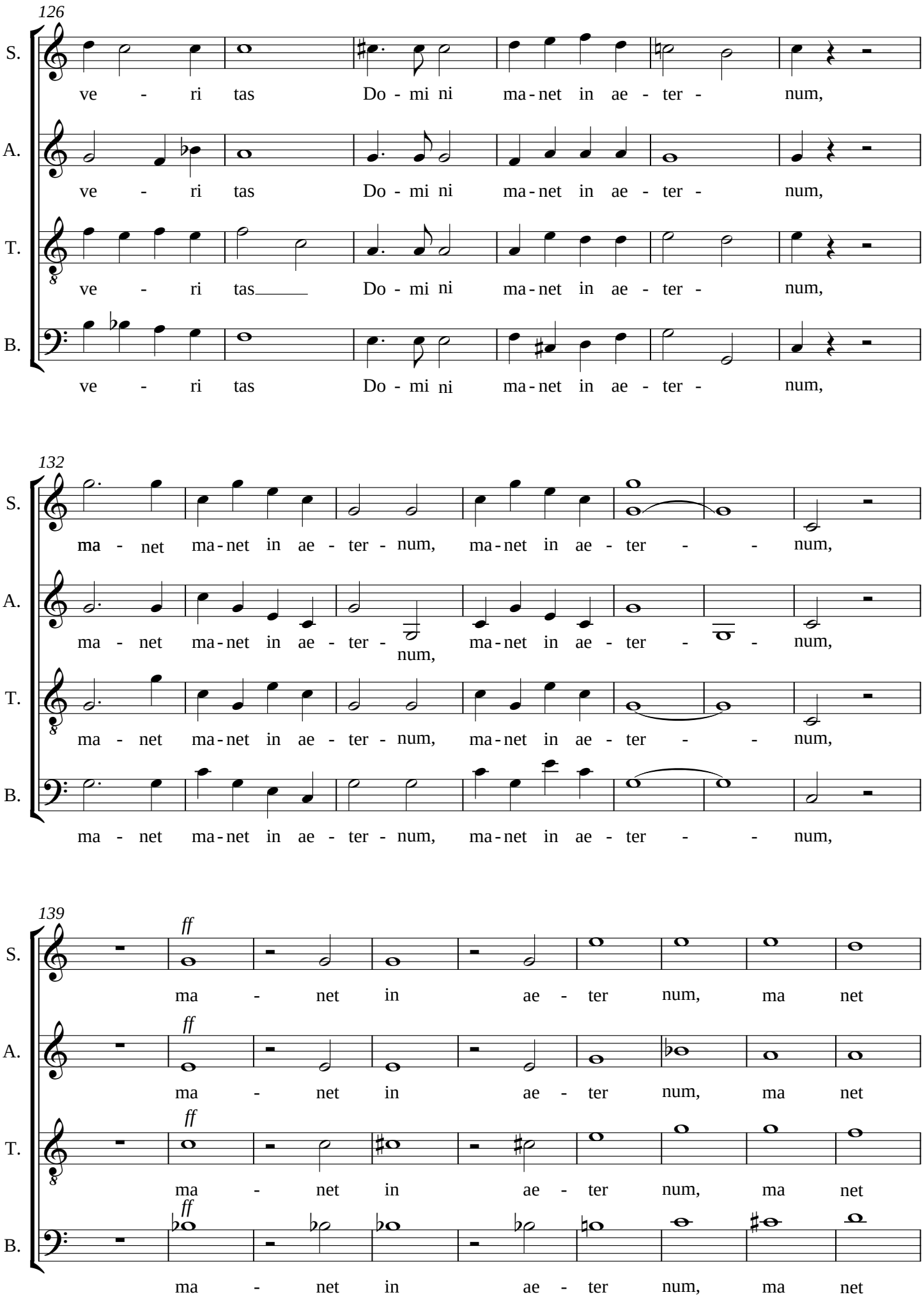
126
S.
ve - ri tas Do - mi ni ma-net in ae - ter - num,
A.
ve - ri tas Do - mi ni ma-net in ae - ter - num,
T.
ve - ri tas Do - mi ni ma-net in ae - ter - num,
B.
ve - ri tas Do - mi ni ma-net in ae - ter - num,
132
S.
ma - net ma-net in ae - ter - num, ma-net in ae - ter - - num,
A.
ma - net ma-net in ae - ter - num, ma-net in ae - ter - - num,
T.
ma - net ma-net in ae - ter - num, ma-net in ae - ter - - num,
B.
ma - net ma-net in ae - ter - num, ma-net in ae - ter - - num,
139
S.
ff
ma - net in ae - ter num, ma net
A.
ff
ma - net in ae - ter num, ma net
T.
ff
ma - net in ae - ter num, ma net
B.
ff
ma - net in ae - ter num, ma net

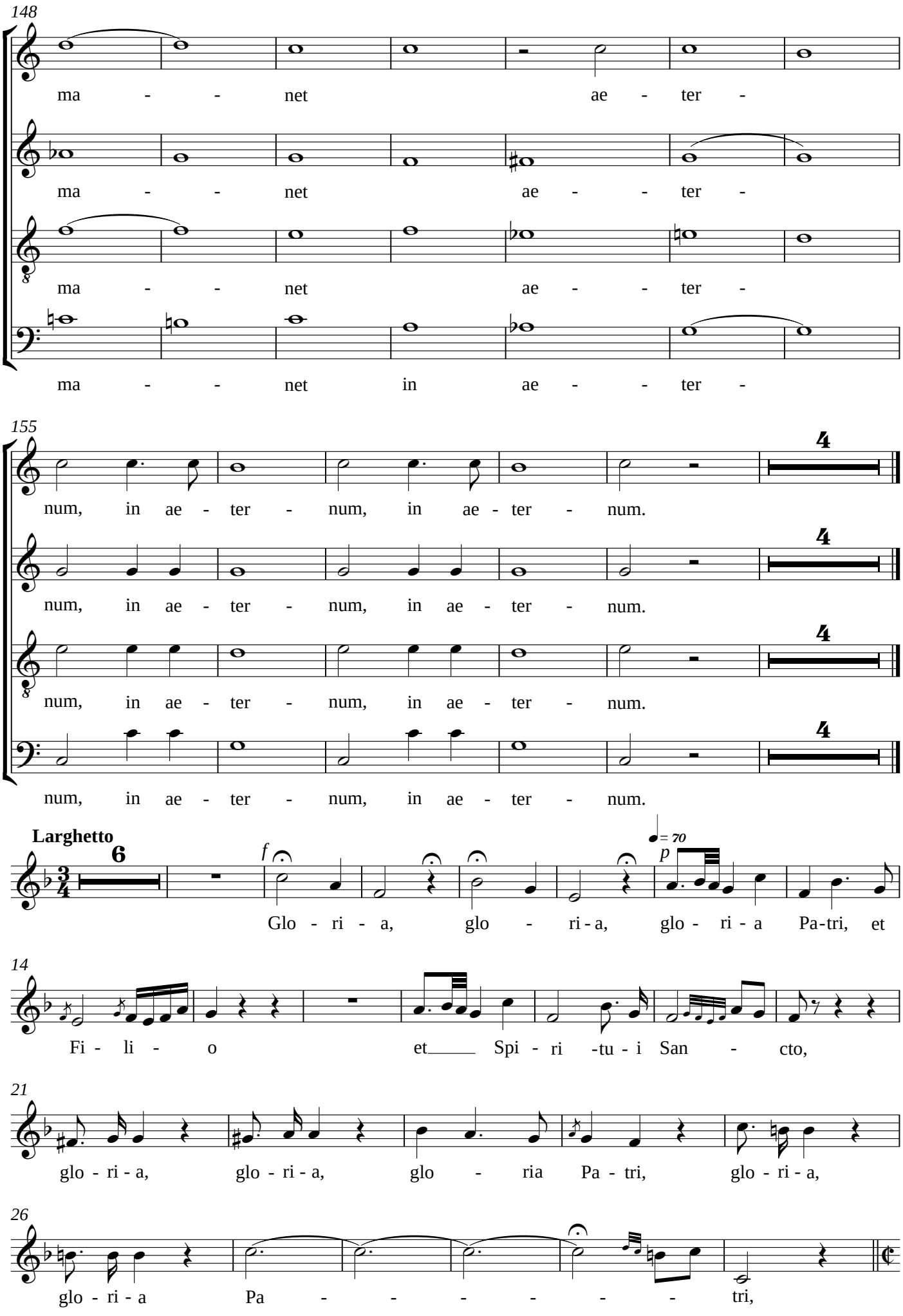
148
S.
ma - - net ae - ter -
A.
ma - - net ae - - ter -
T.
ma - - net ae - - ter -
B.
ma - - net in ae - - ter -
155
S.
num, in ae - ter - num, in ae - ter - num.
A.
num, in ae - ter - num, in ae - ter - num.
T.
num, in ae - ter - num, in ae - ter - num.
B.
num, in ae - ter - num, in ae - ter - num.
Larghetto
A.
Glo - ri - a, glo - ri - a, glo - ri - a Pa-tri, et
14
A.
Fi - li - o et Spi - ri -tu - i San - cto,
21
A.
glo - ri - a, glo - ri - a, glo - ria Pa - tri, glo - ri - a,
26
A.
glo - ri - a Pa - - - - - - tri,

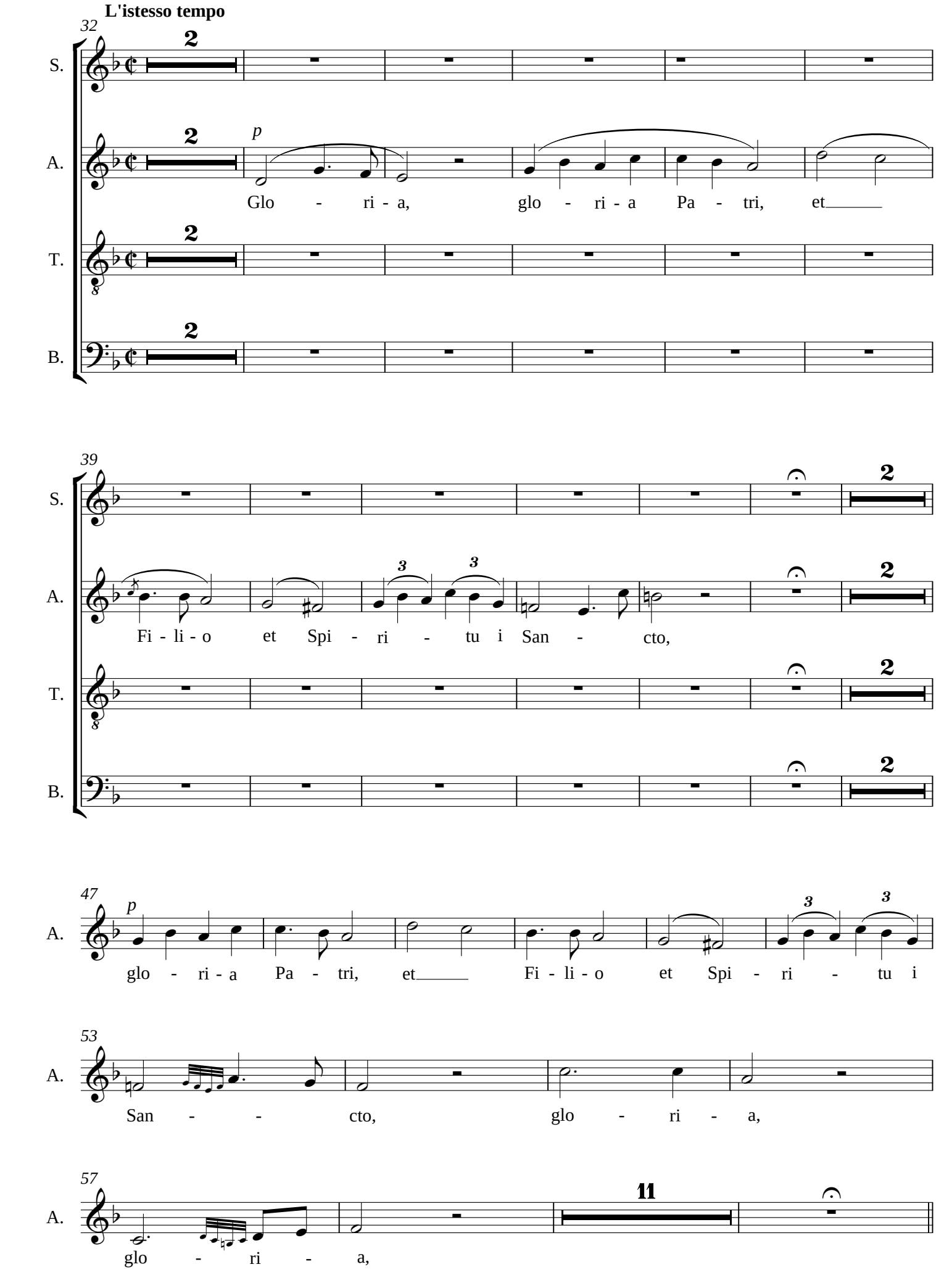
L'istesso tempo
32
S.
A.
T.
B.
p
Glo - ri - a, glo - ri - a Pa - tri, et
39
Fi - li - o et Spi - ri - tu i San - cto,
47
p
glo - ri - a Pa - tri, et Fi - li - o et Spi - ri - tu i
53
San - - cto, glo - ri - a,
57
glo - ri - a,

Coro

Sicut Erat

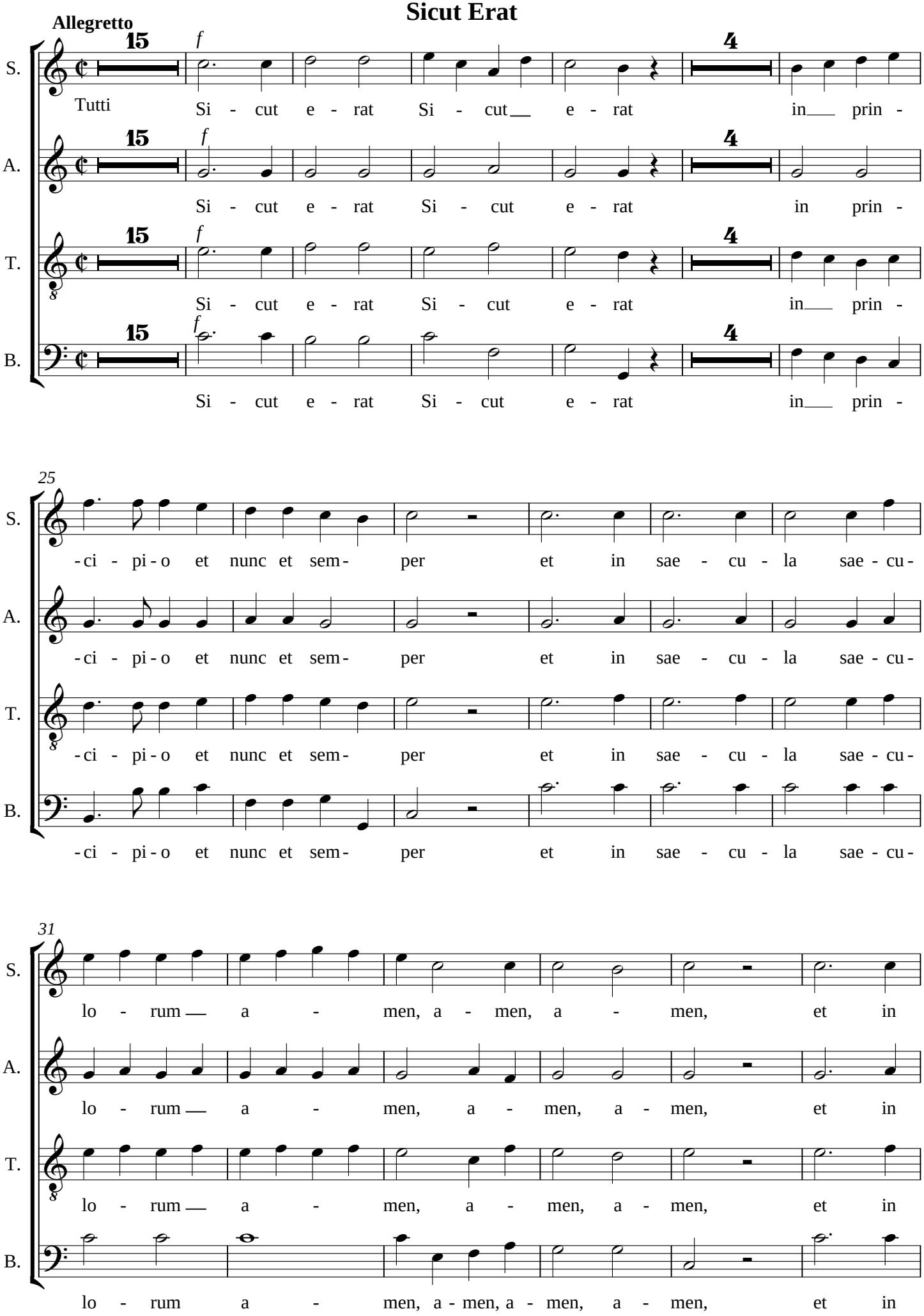

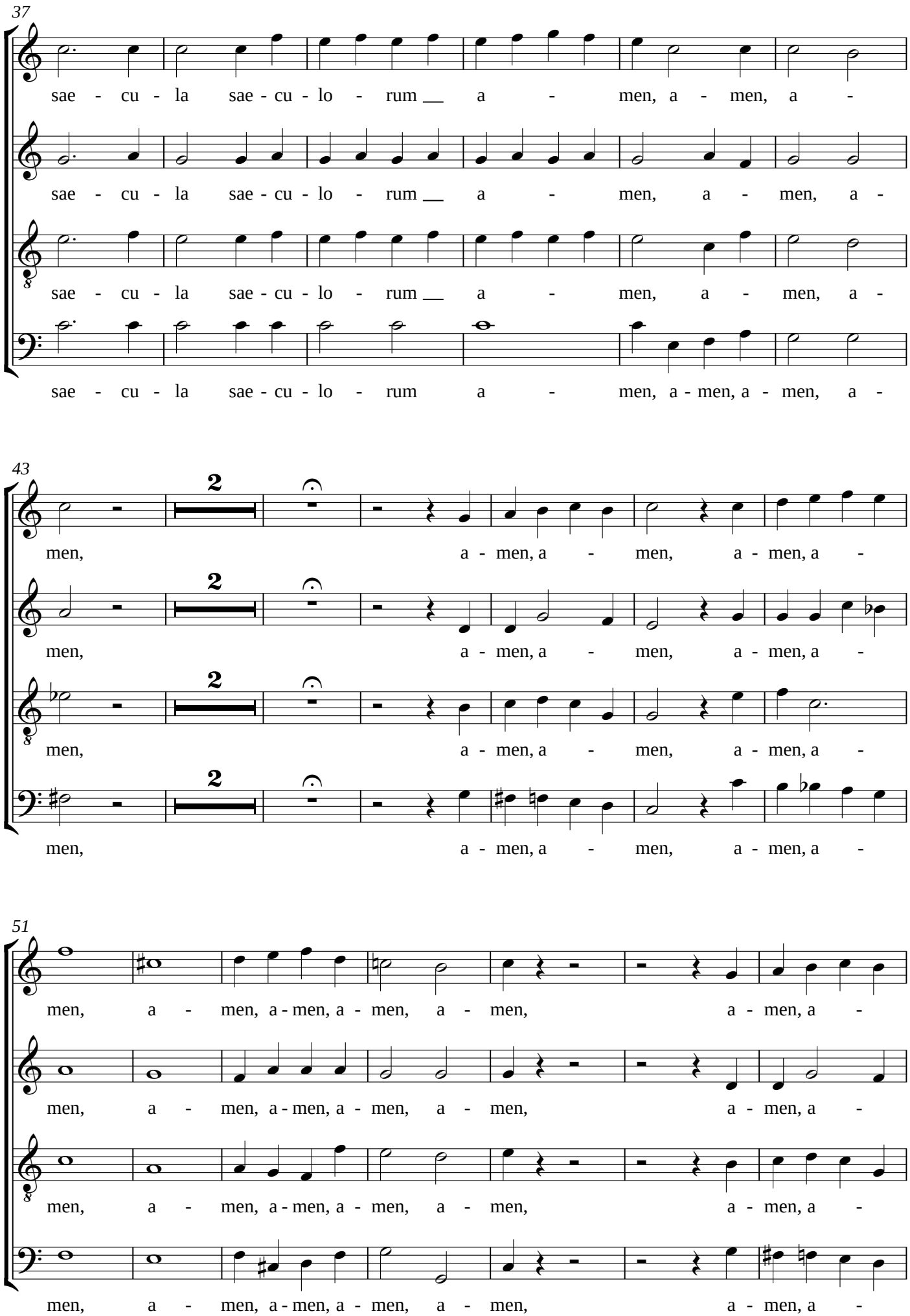
37
S.
sae - cu - la sae - cu - lo - rum a - men, a - men, a -
A.
sae - cu - la sae - cu - lo - rum a - men, a - men, a -
T.
sae - cu - la sae - cu - lo - rum a - men, a - men, a -
B.
sae - cu - la sae - cu - lo - rum a - men, a - men, a - men, a -
43
2
men, a - men, a - men, a - men, a -
2
men, a - men, a - men, a - men, a -
2
men, a - men, a - men, a - men, a -
2
men, a - men, a - men, a - men, a -
51
men, a - men, a - men, a - men, a - men, a - men, a -
men, a - men, a - men, a - men, a - men, a - men, a -
men, a - men, a - men, a - men, a - men, a - men, a -
men, a - men, a - men, a - men, a - men, a - men, a -

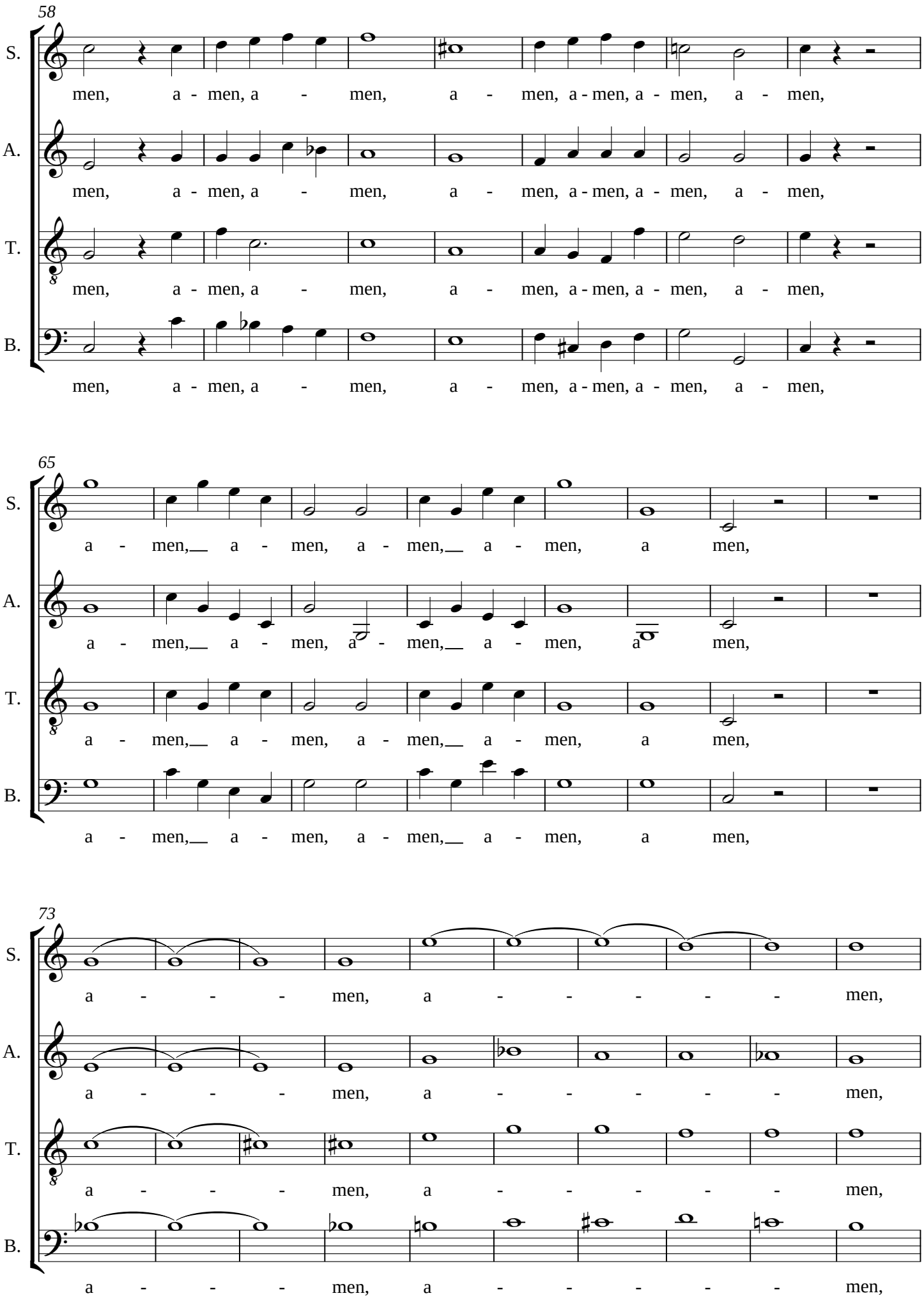
58
S.
men, a - men, a - men, a - men, a - men, a - men, a - men,
A.
men, a - men, a - men, a - men, a - men, a - men, a - men,
T.
men, a - men, a - men, a - men, a - men, a - men, a - men,
B.
men, a - men, a - men, a - men, a - men, a - men, a - men,
65
S.
a - men, a - men, a - men, a - men, a men,
A.
a - men, a - men, a - men, a - men, a men,
T.
a - men, a - men, a - men, a - men, a men,
B.
a - men, a - men, a - men, a - men, a men,
73
S.
a - - - men, a - - - - - men,
A.
a - - - men, a - - - - - men,
T.
a - - - men, a - - - - - men,
B.
a - - - men, a - - - - - men,

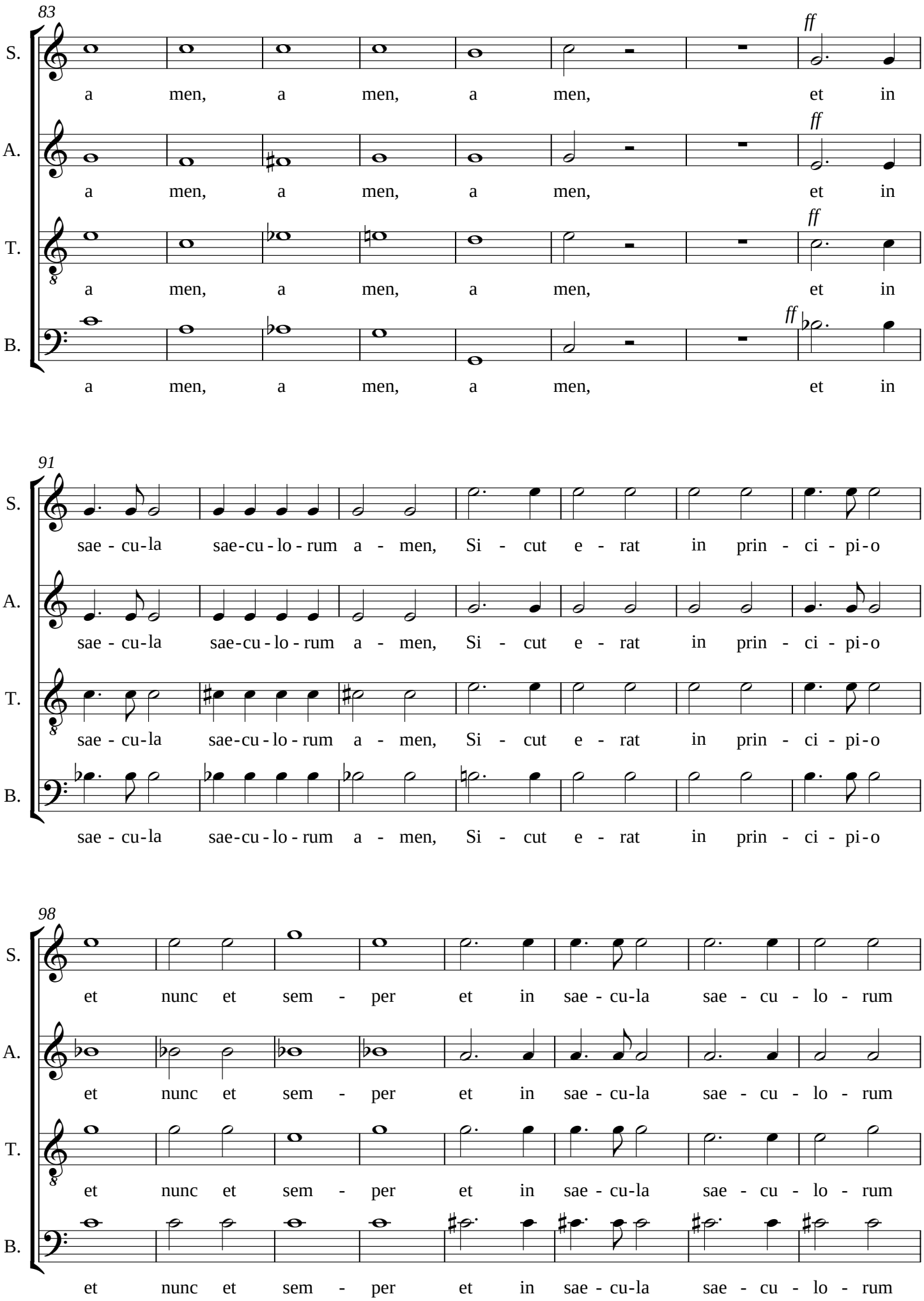
83
S.
A.
T.
B.
ff
a men, a men, a men, et in
91
sae - cu-la sae-cu - lo - rum a - men, Si - cut e - rat in prin - ci - pi-o
98
et nunc et sem - per et in sae - cu-la sae - cu - lo - rum

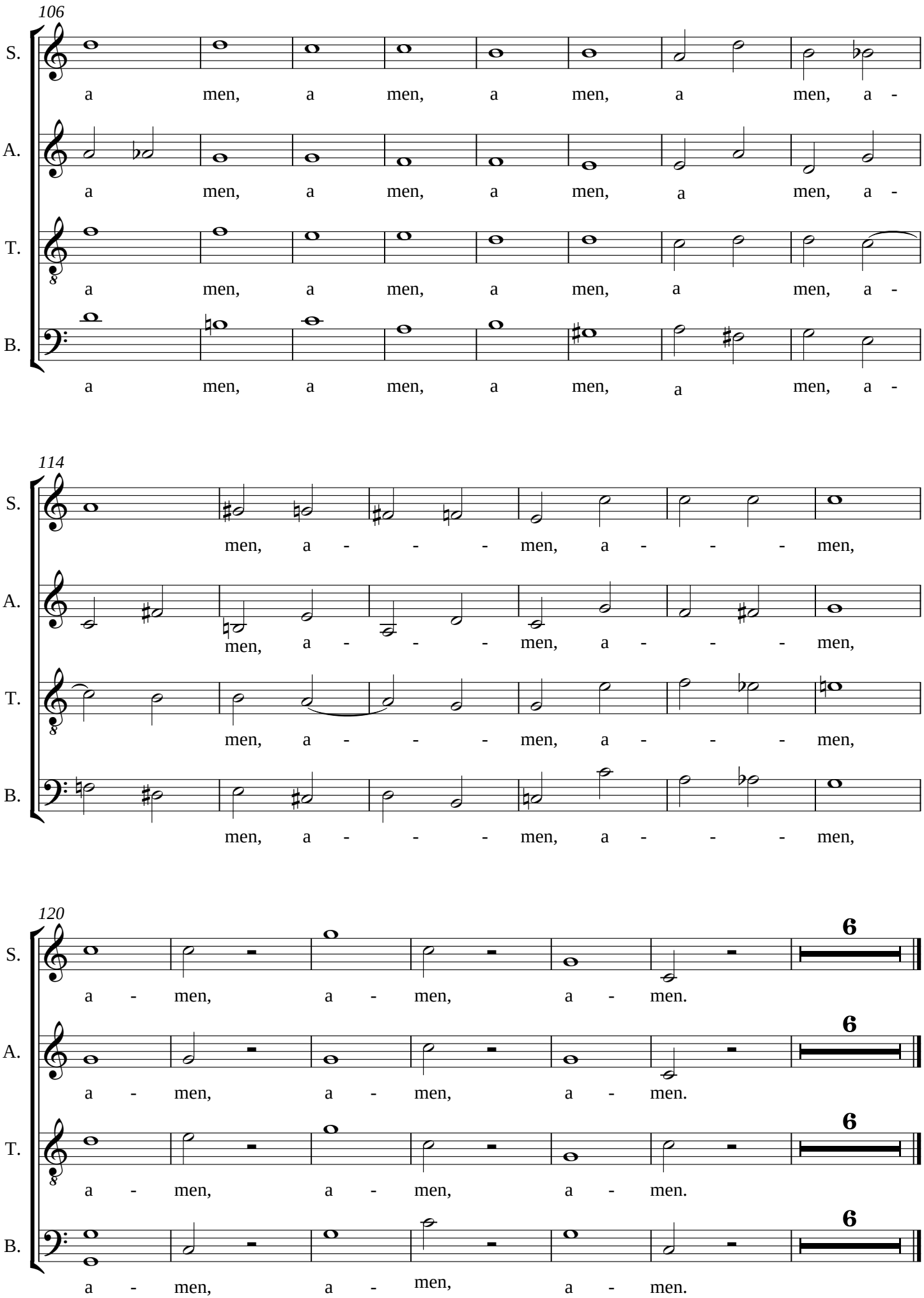
106
S.
a men, a men, a men, a men, a -
A.
a men, a men, a men, a men, a -
T.
a men, a men, a men, a men, a -
B.
a men, a men, a men, a men, a -
114
S.
men, a - - - men, a - - - men,
A.
men, a - - - men, a - - - men,
T.
men, a - - - men, a - - - men,
B.
men, a - - - men, a - - - men,
120
S.
a - men, a - men, a - men.
A.
a - men, a - men, a - men.
T.
a - men, a - men, a - men.
B.
a - men, a - men, a - men.
6

Violinos

Laudate Dominum Omnes Gentes

CPM 078 (1821)

Edição: Antônio Campos

José Mauricio Nunes Garcia

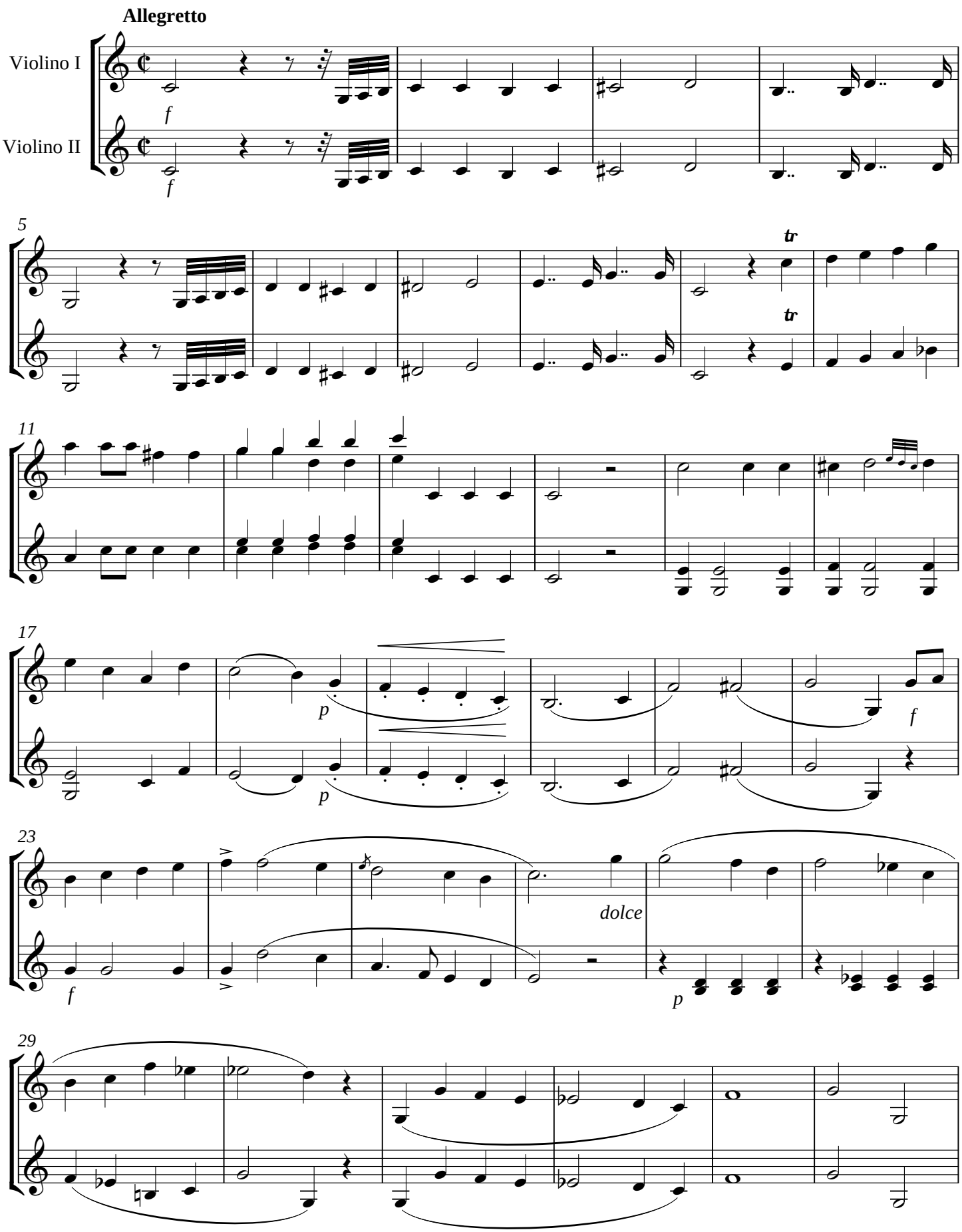

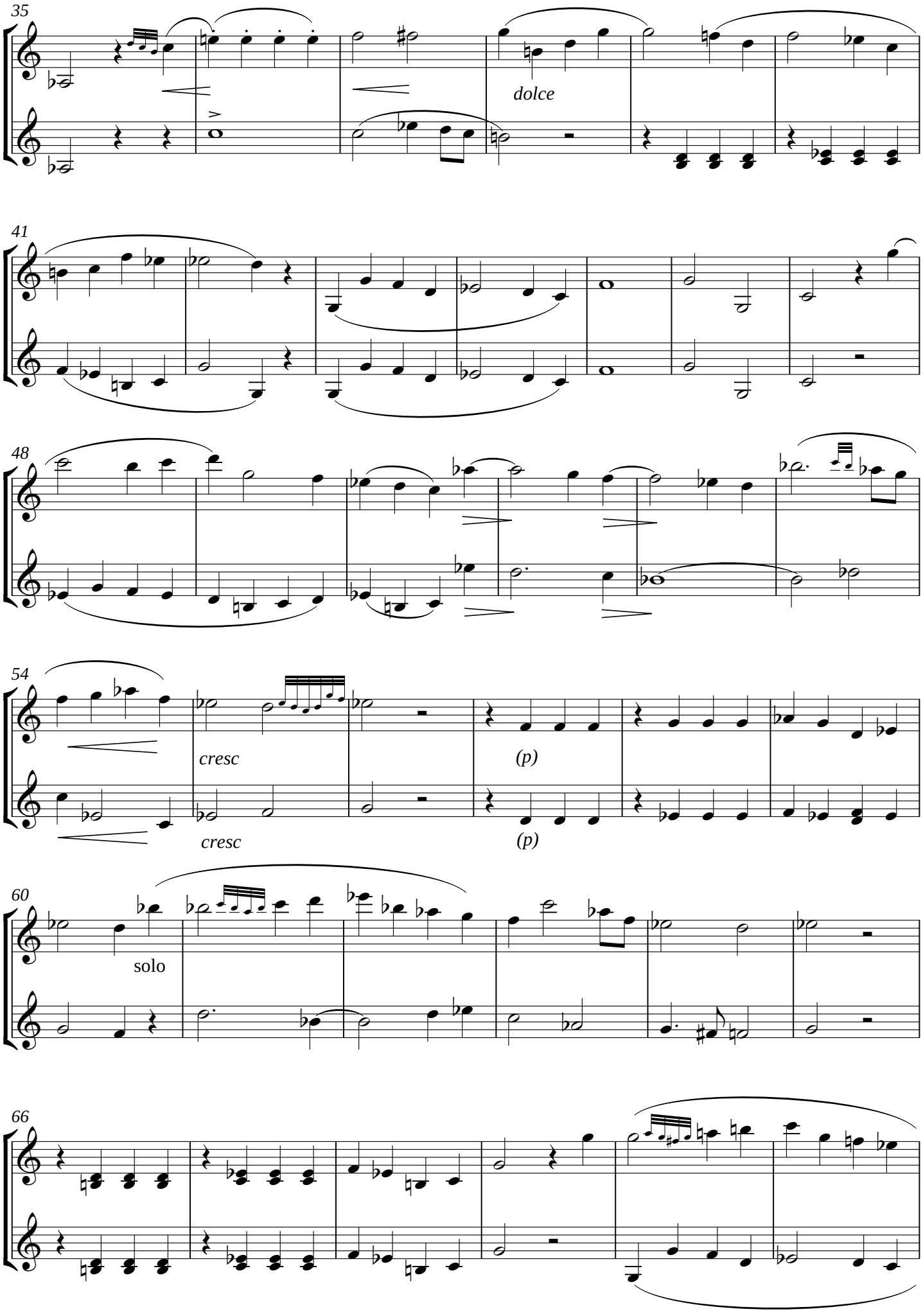
35
dolce
41
48
54
cresc
(p)
cresc
(p)
60
solo
66

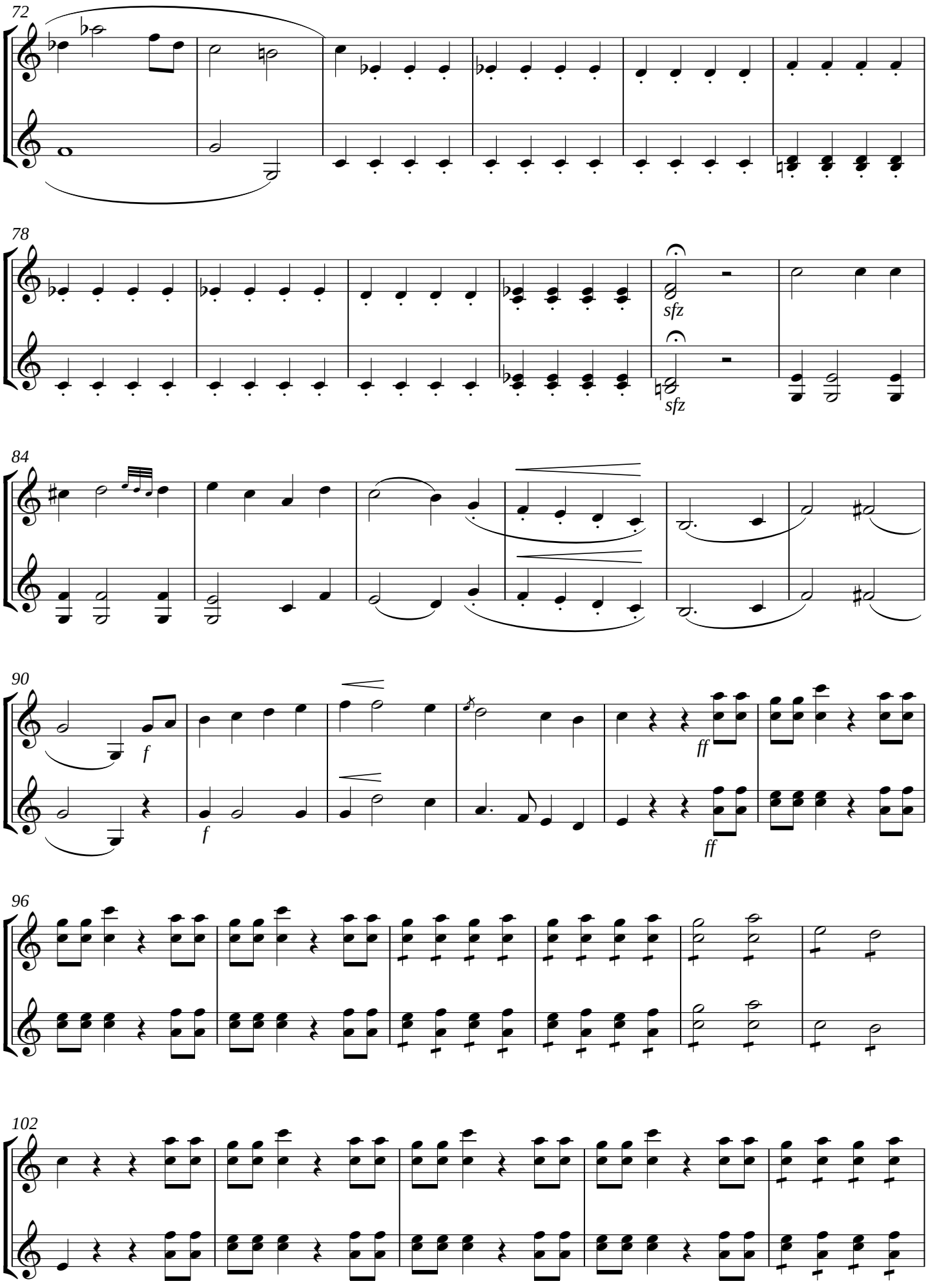
72
78
sfz
sfz
84
90
f
f
ff
ff
96
102

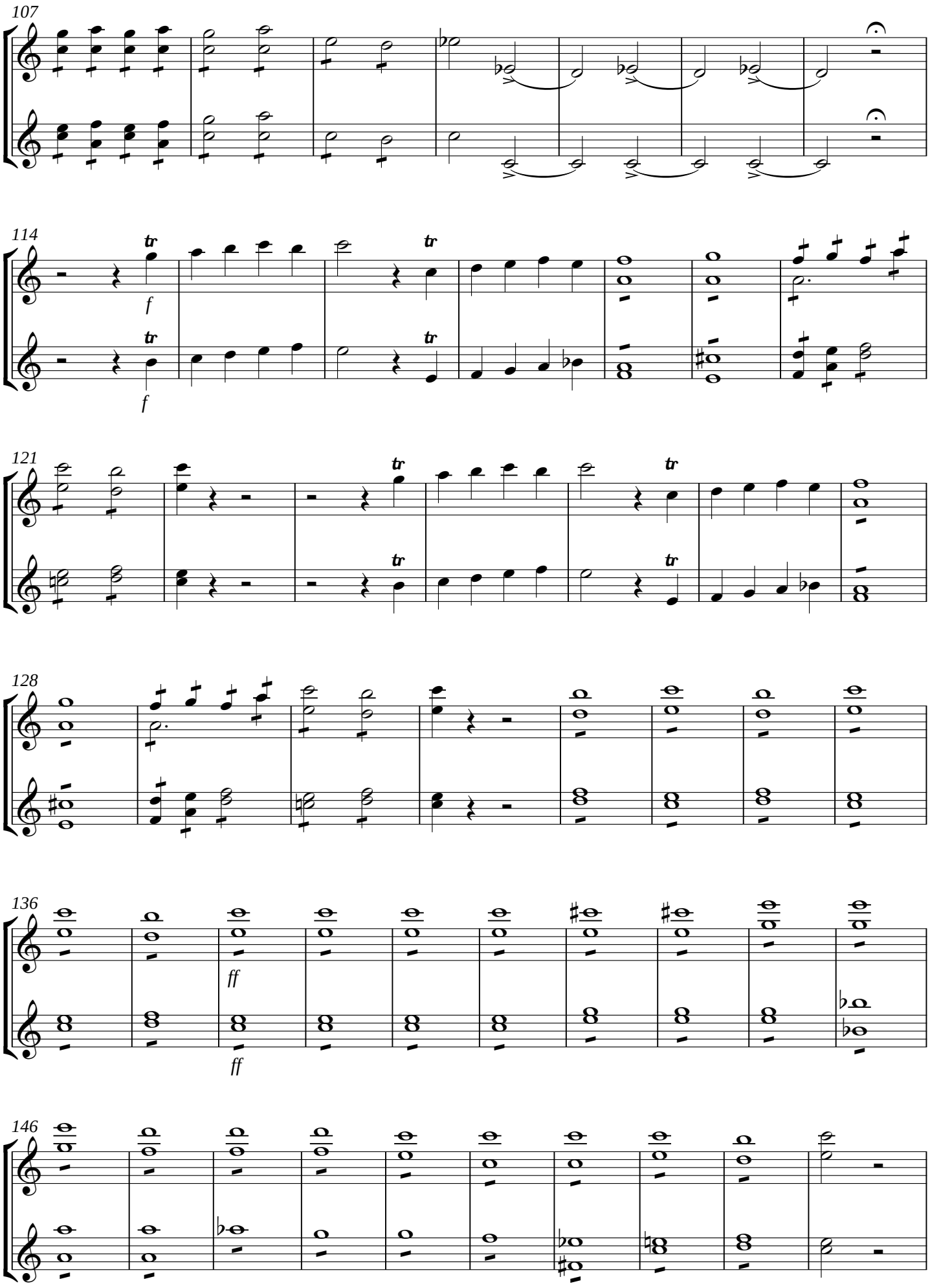
107
114
f
f
121
128
136
ff
ff
146

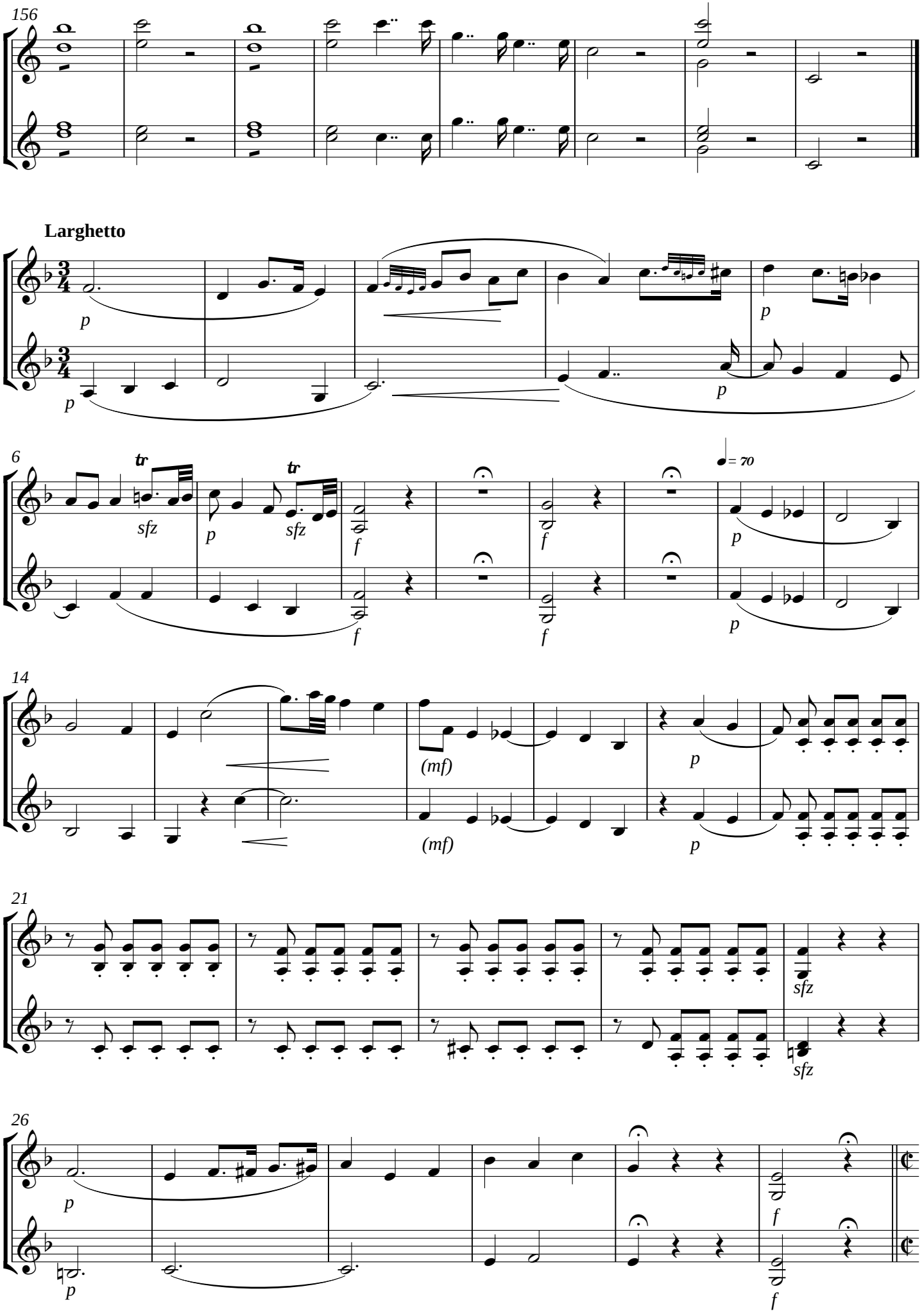
156
Larghetto
p
6
tr
sfz
f
= 70
14
(mf)
21
26

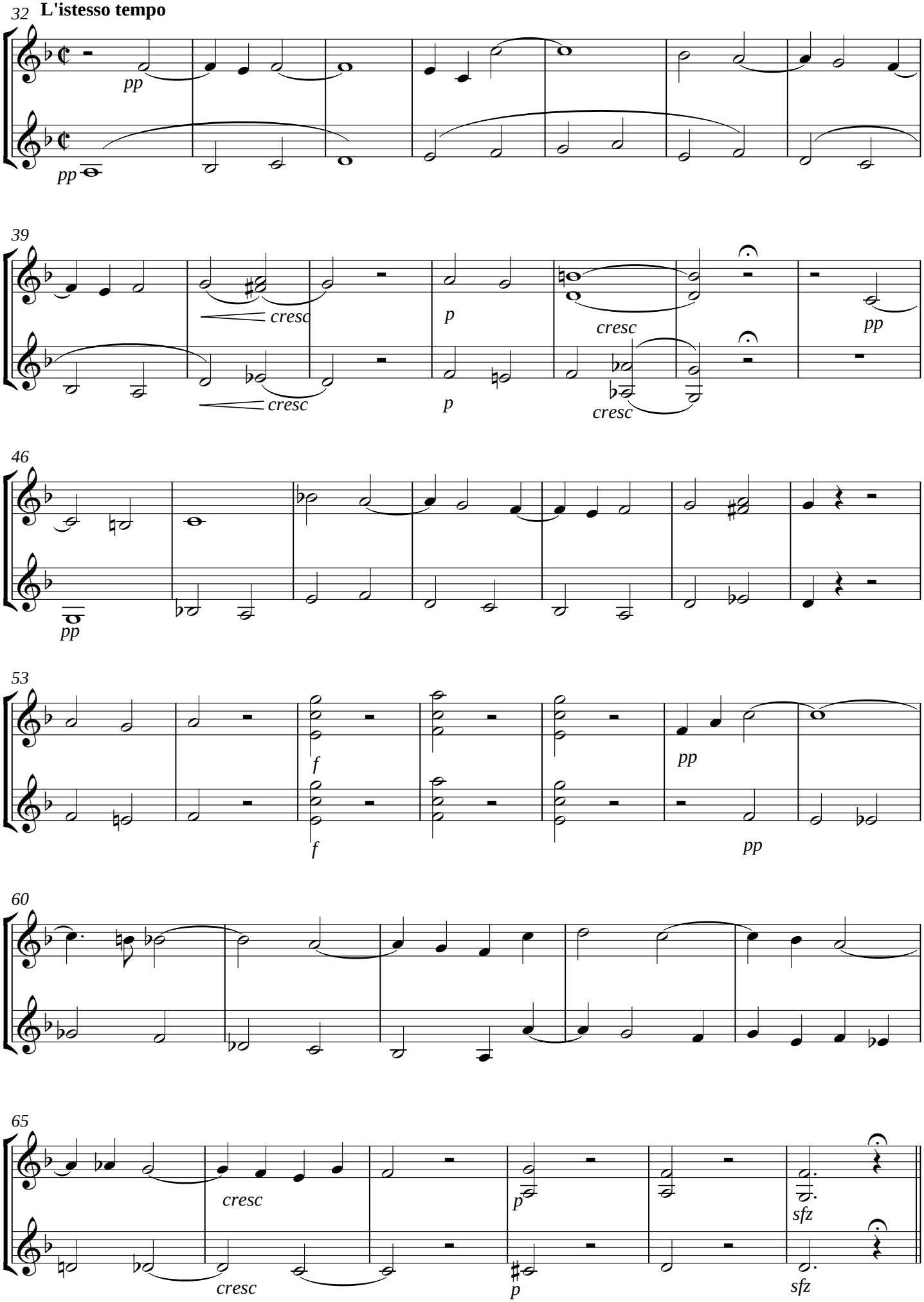
32
L'istesso tempo
pp
pp
39
cresc
cresc
p
p
cresc
cresc
pp
46
pp
53
f
f
pp
pp
60
65
cresc
cresc
p
p
sfz
sfz

Violinos

Sicut Erat

Allegretto

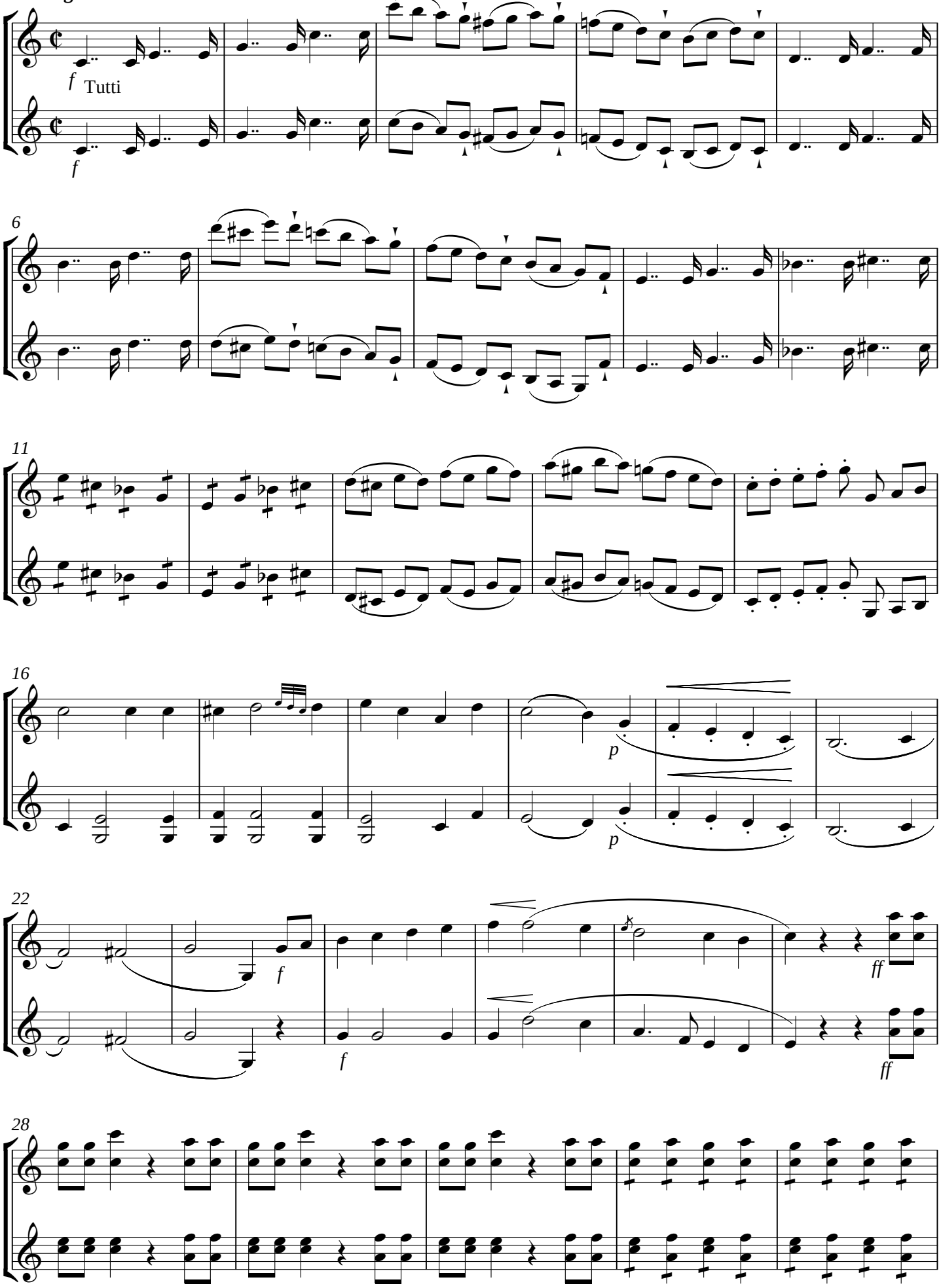

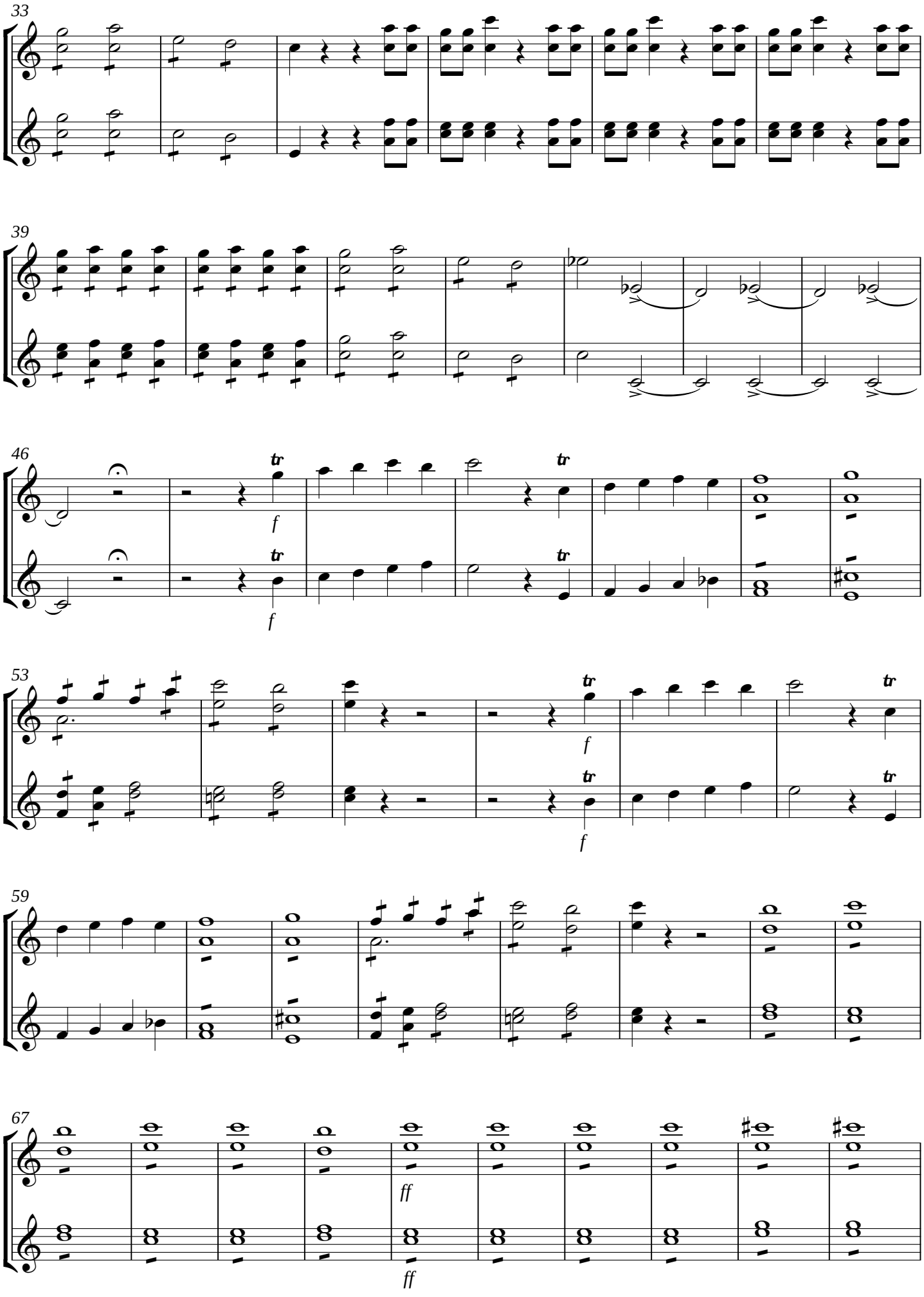
33
39
46
f
f
53
f
f
59
67
ff
ff

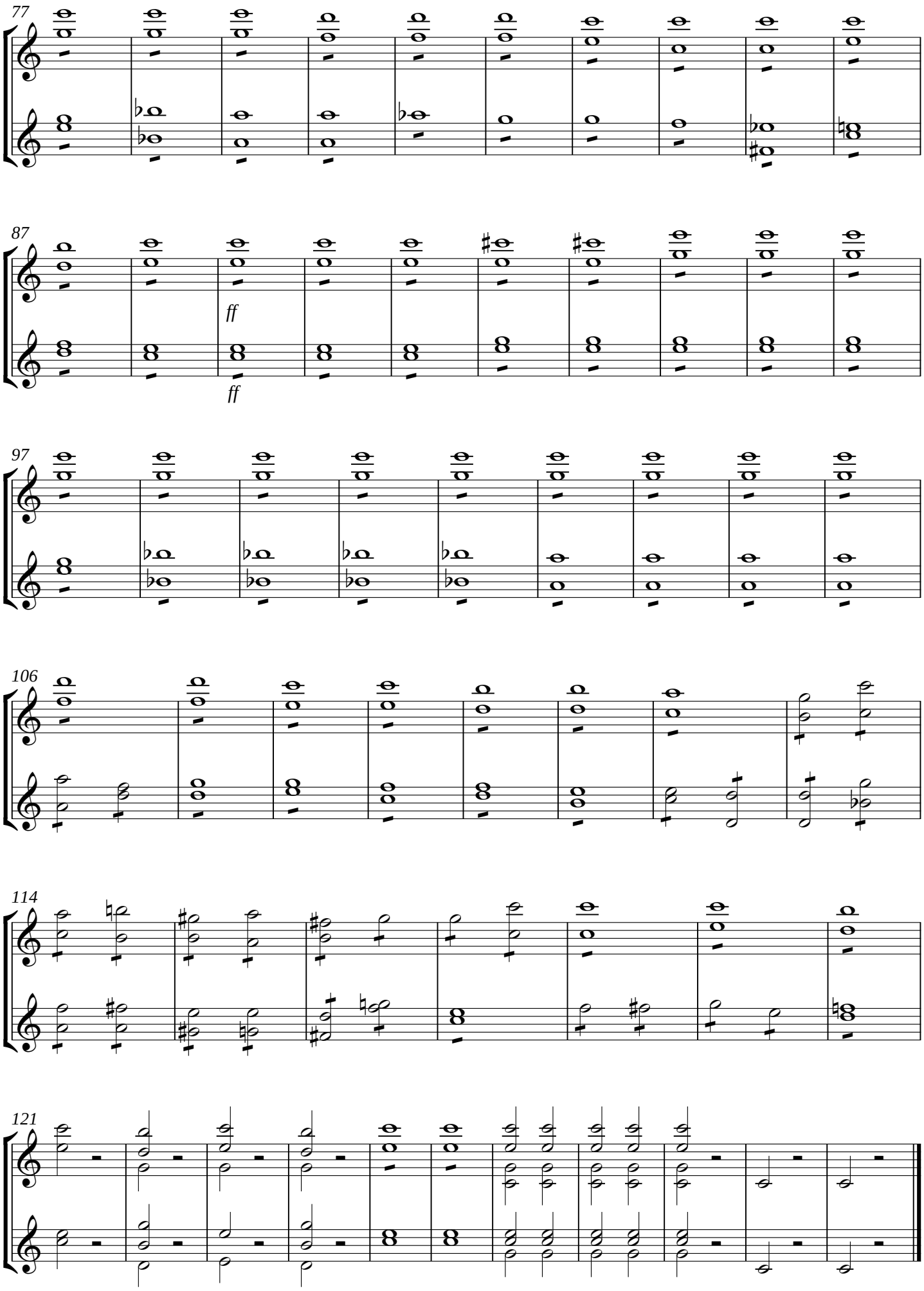
77
87
ff
ff
97
106
114
121

Baixo

Laudate Dominum Omnes Gentes

CPM 078 (1821)

Edição: Antônio Campos

José Mauricio Nunes Garcia

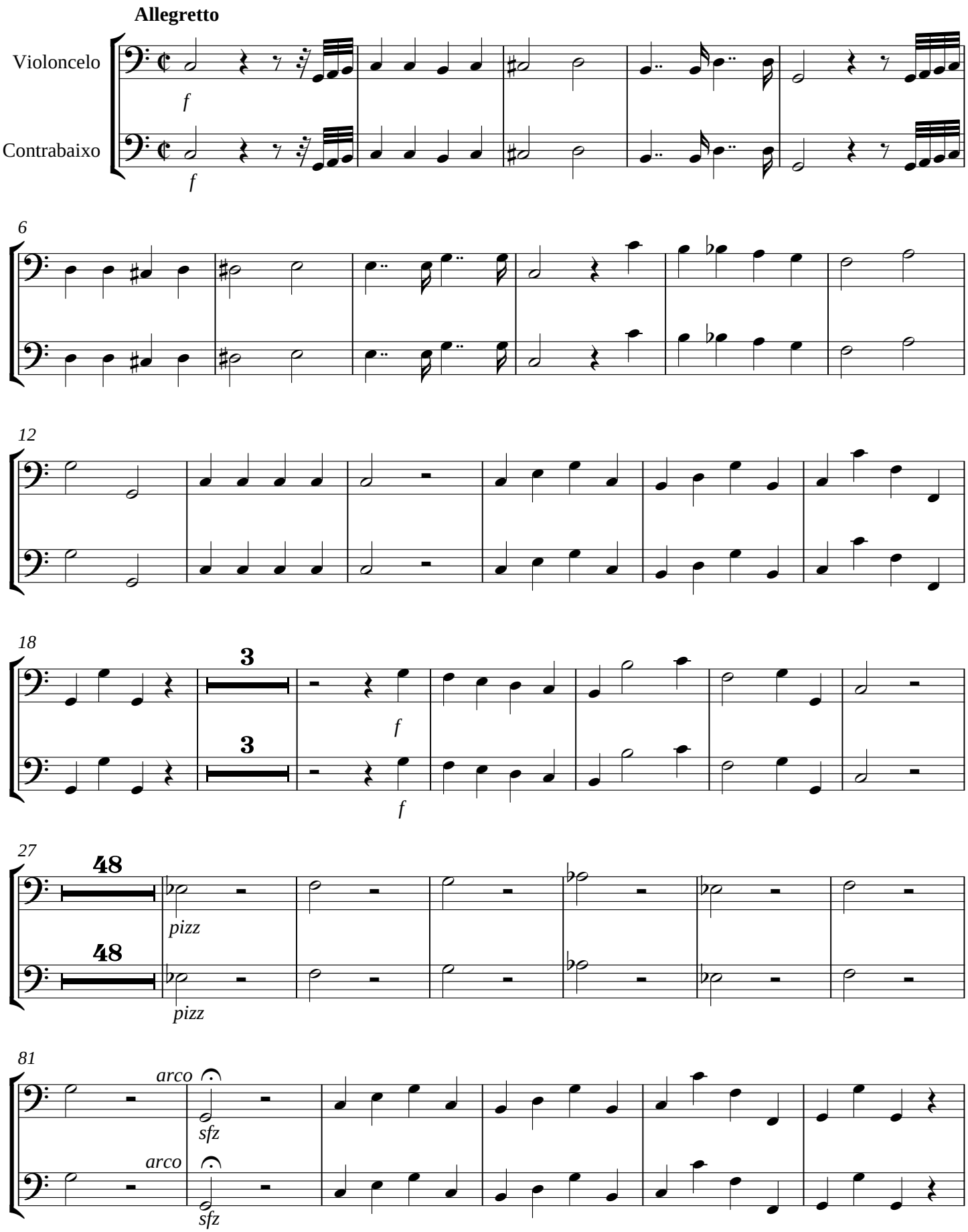

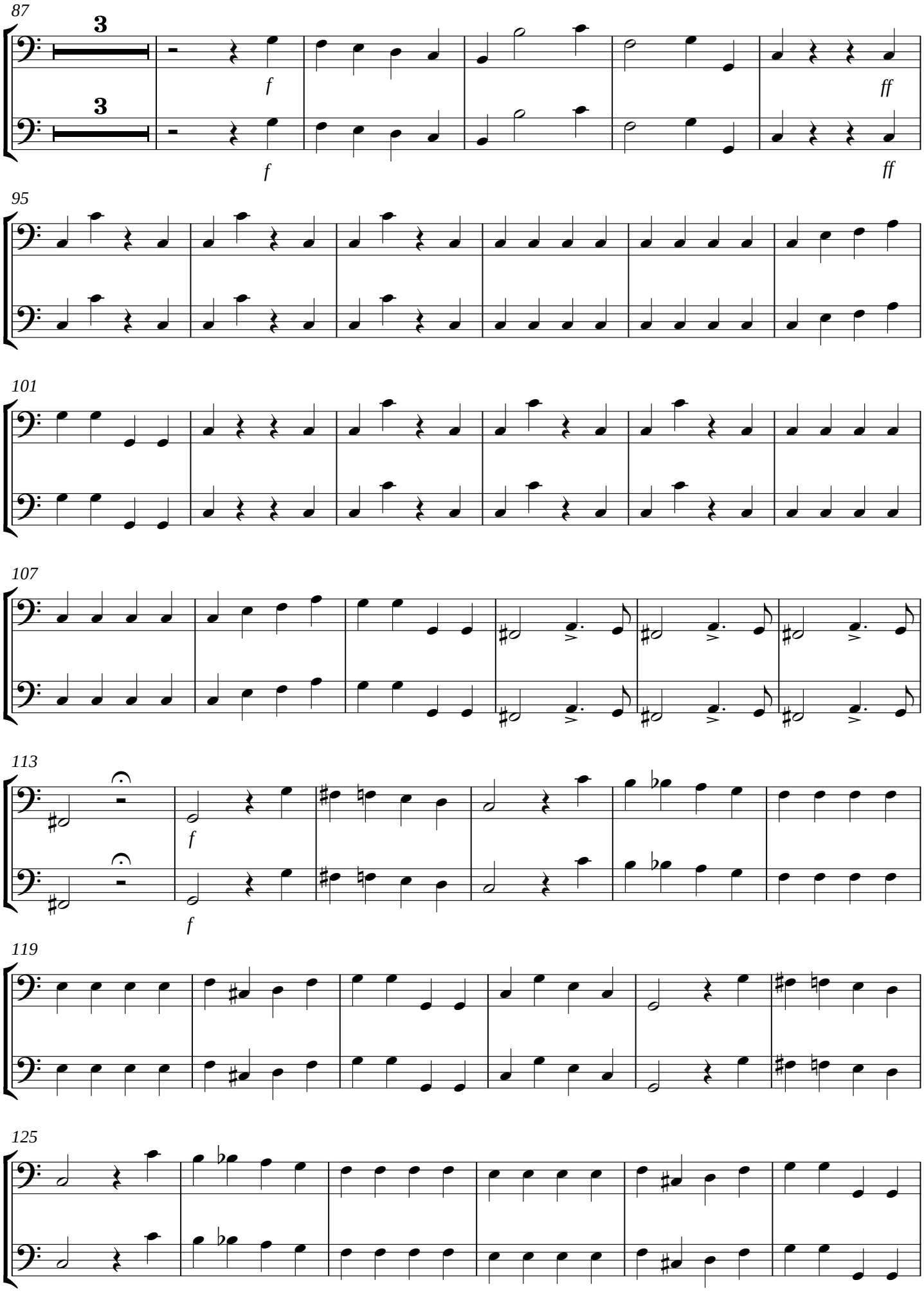
87
3
3
f
f
ff
ff
95
101
107
113
f
f
119
125

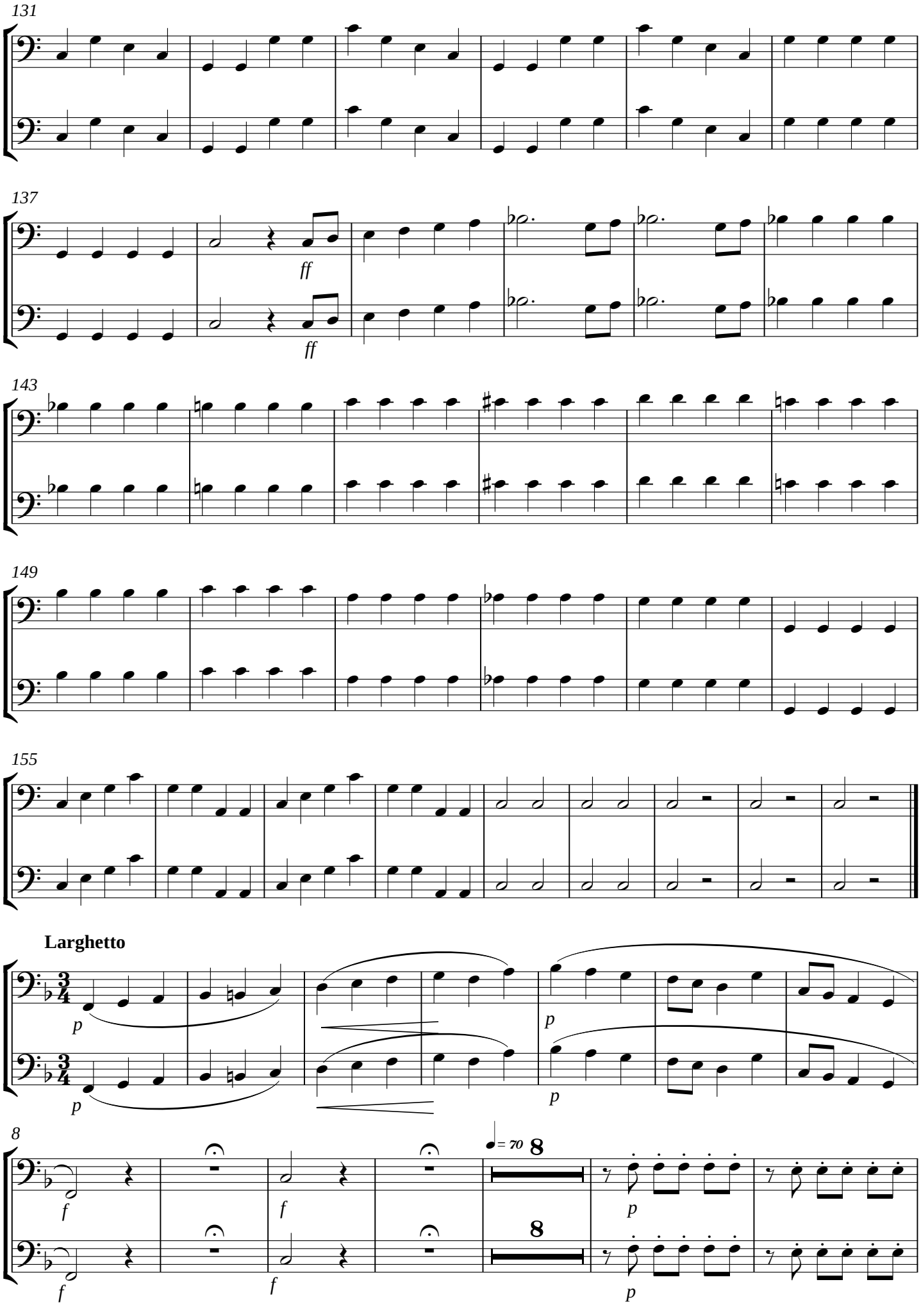
131
137
ff
ff
143
149
155
Larghetto
p
p
p
p
8
f
f
f
f
= 70
8
8
p
p

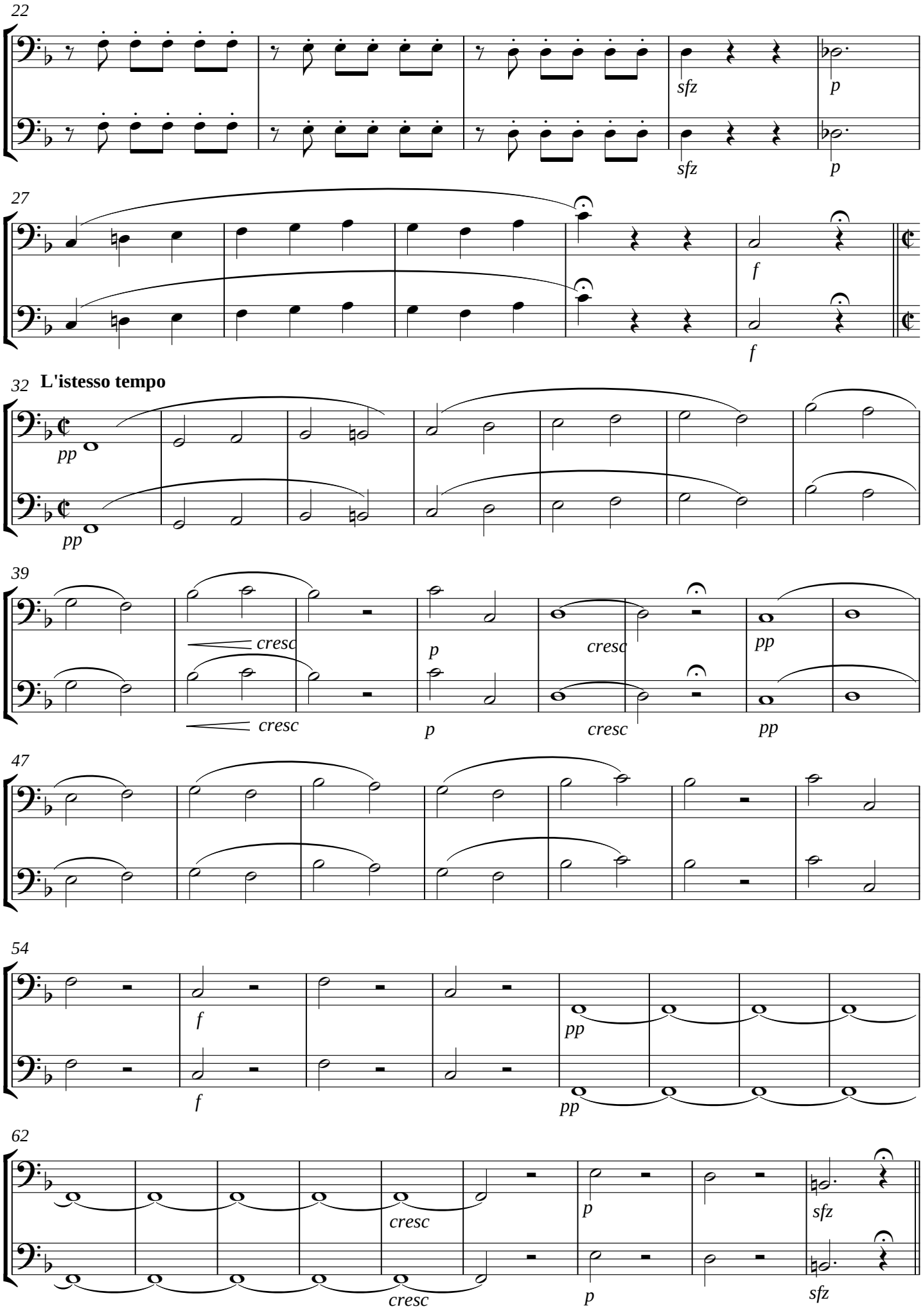
22
sfz
p
sfz
p
27
f
f
32
L'istesso tempo
pp
pp
39
cresc
p
cresc
pp
cresc
p
cresc
pp
47
54
f
pp
f
pp
62
cresc
p
sfz
cresc
p
sfz

Baixo

Sicut Erat

Allegretto

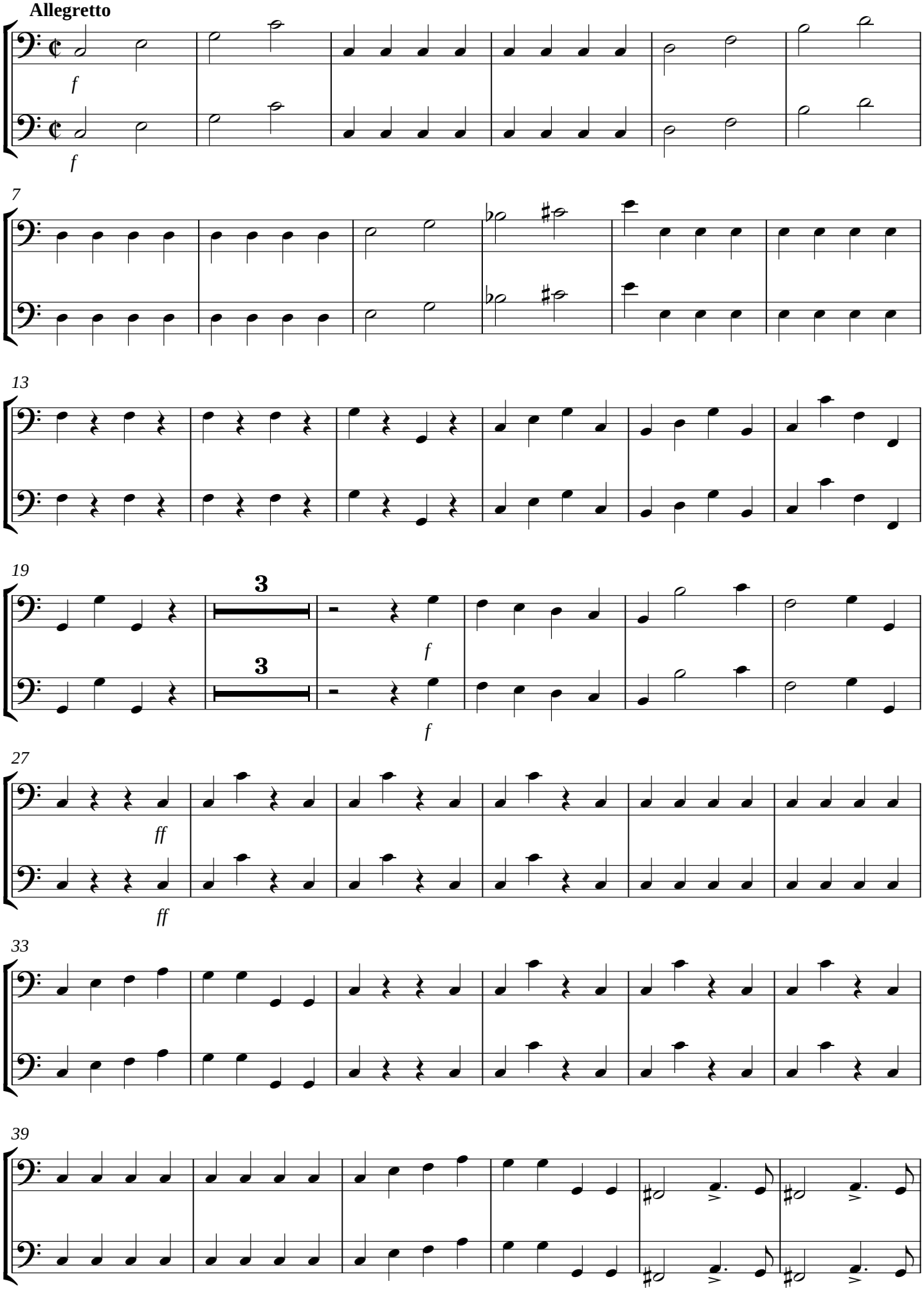

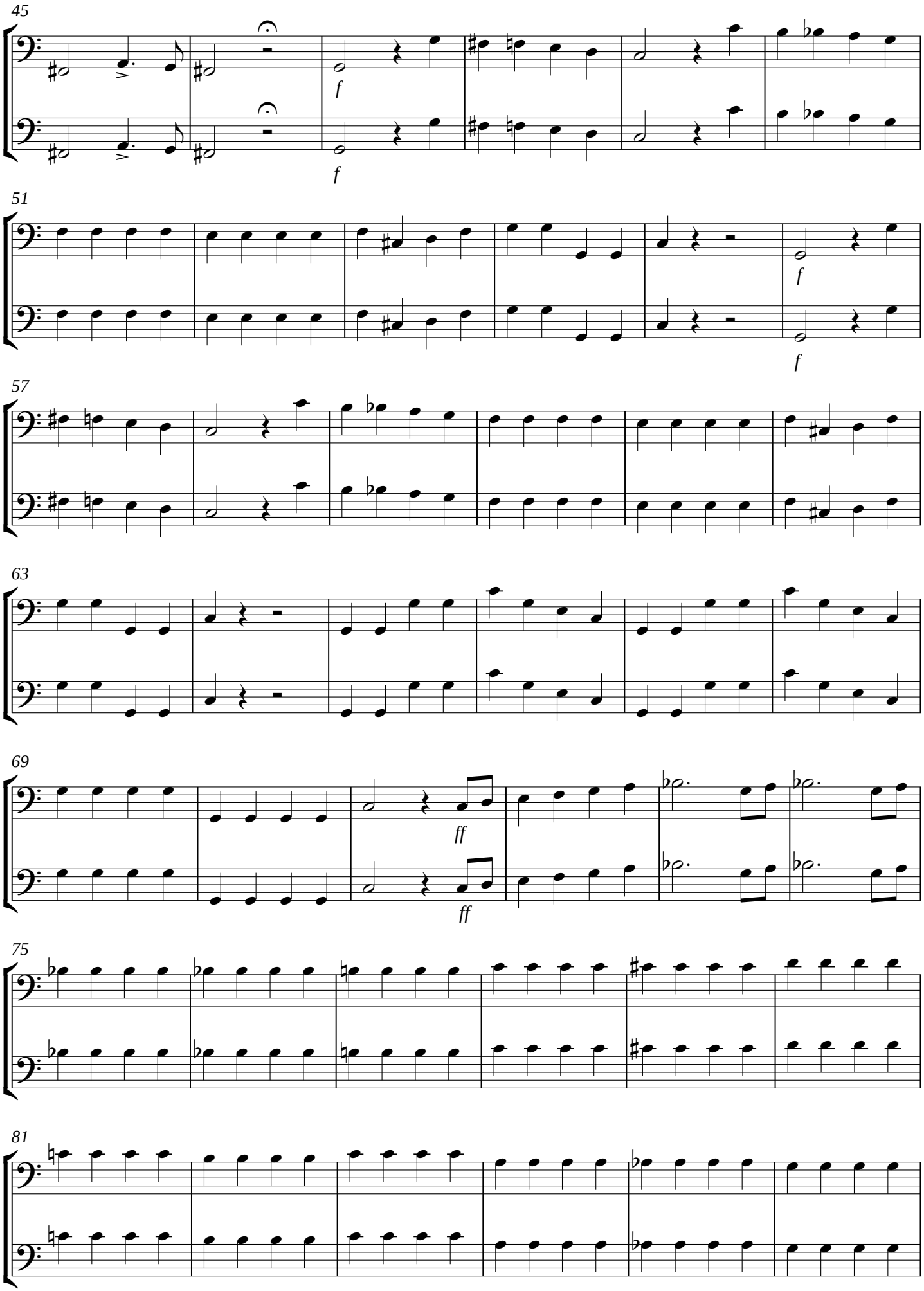
45
f
f
51
f
f
57
63
69
ff
ff
75
81

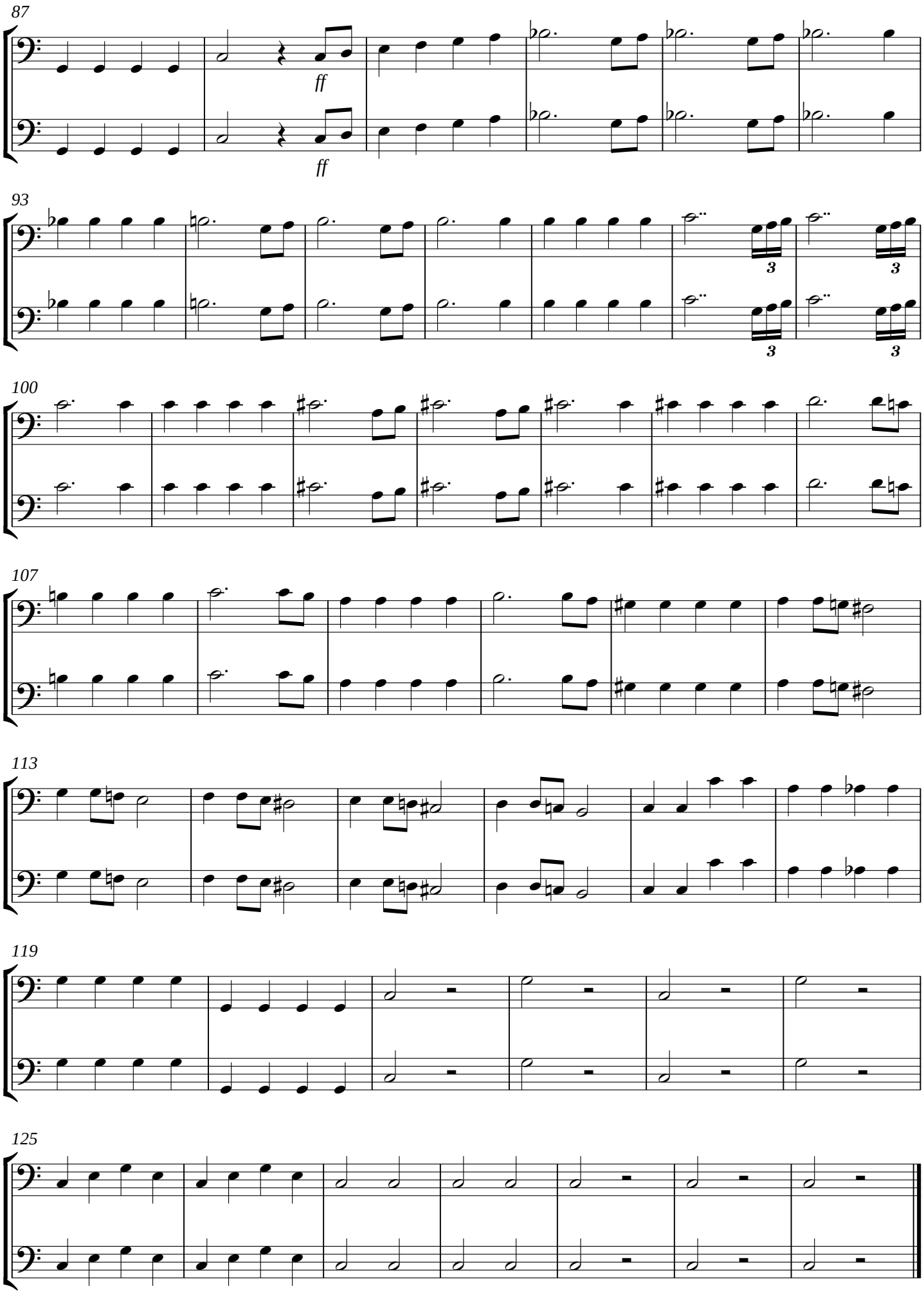
87
ff
ff
93
3
3
3
3
100
107
113
119
125