José Maurício Nunes Garcia (1767-1830)

Missa Pastoril
CPM 108

Edição: Antonio Campos
Revisão: Myrna Herzog

coro, orquestra
(choir, orchestra)

Partes:

- Clarineta 1
- Clarineta 2
- Fagotes 1, 2
- Trompas 1, 2
- Trompete 1, 2
- Tímpanos
- Coro
- Violas I
- Viola II
- Violoncelos I
- Violoncelos II
- Órgão

107 p.

ISMN 979-0-802301-31-3
9 790802 301313

CC BY SA

MUSICA BRASILIS

Pastoril

Missa para a noite de Natal
original do pe. José Maurício em 1811

Clarineta em Si♭ 1

I. Kyrie

José Mauricio Nunes Garcia

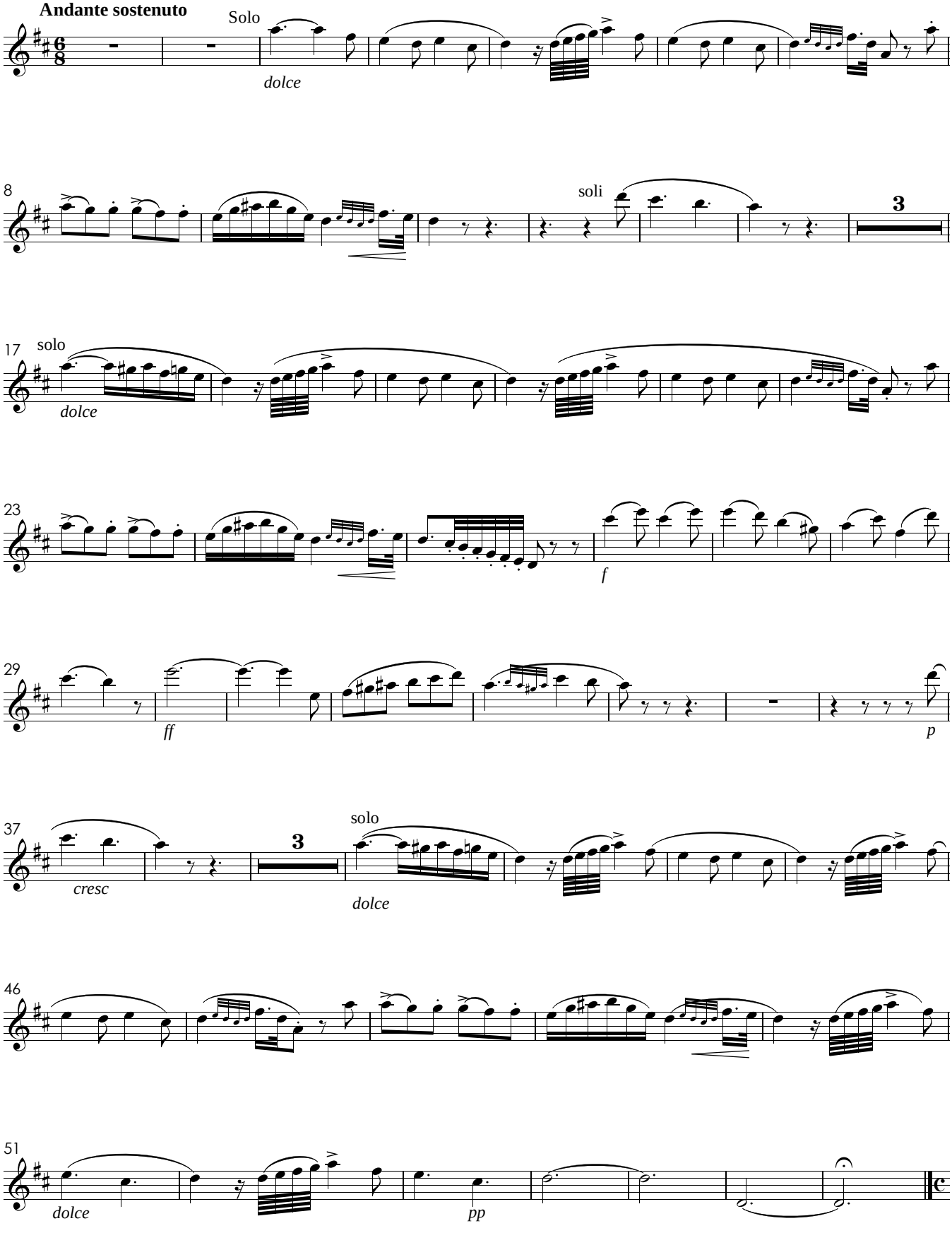

II. Gloria

Allegro Spirituoso

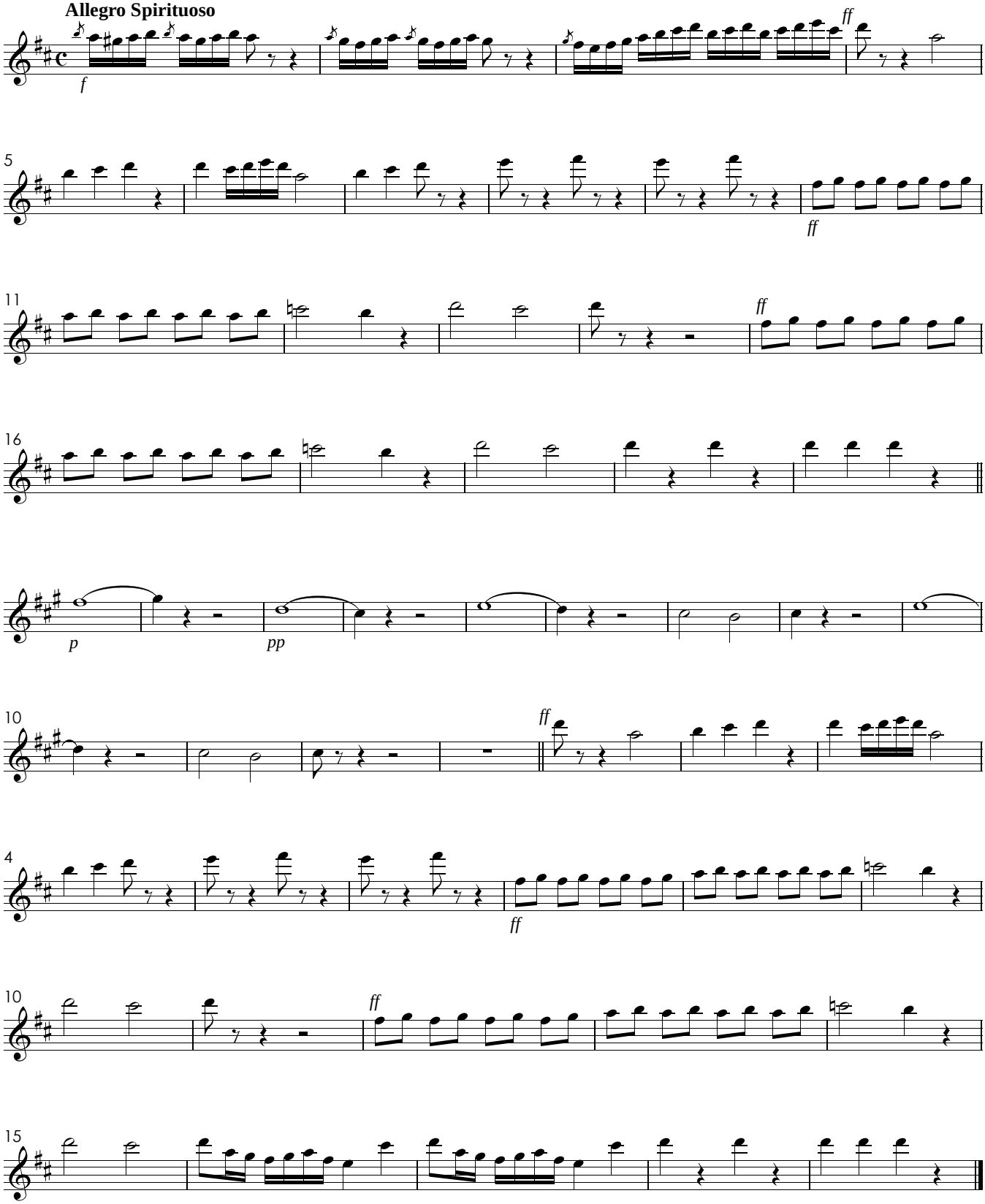

III. Laudamus Te

Andante

IV. Gratias Agimus Tibi

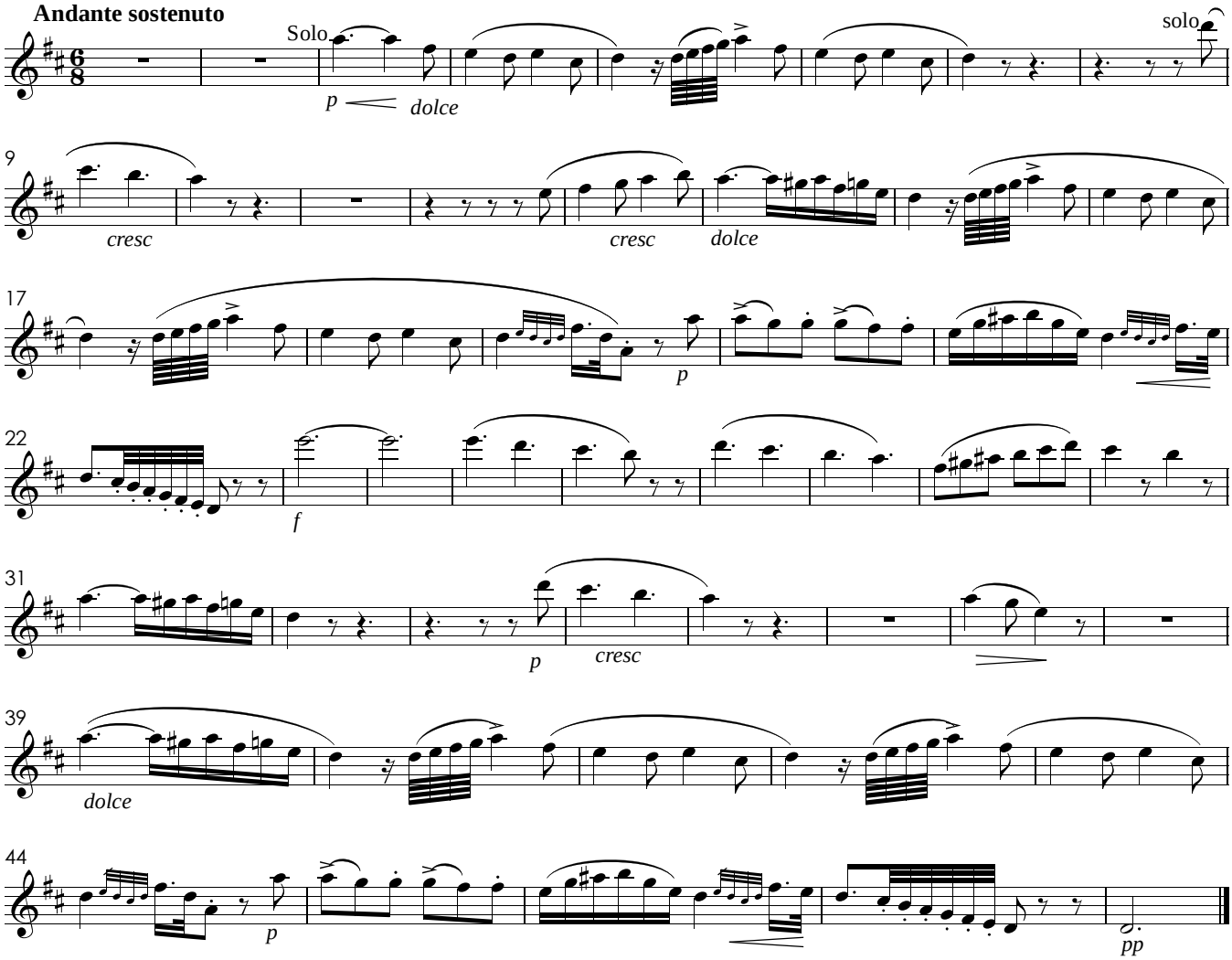

V. Qui Tollis

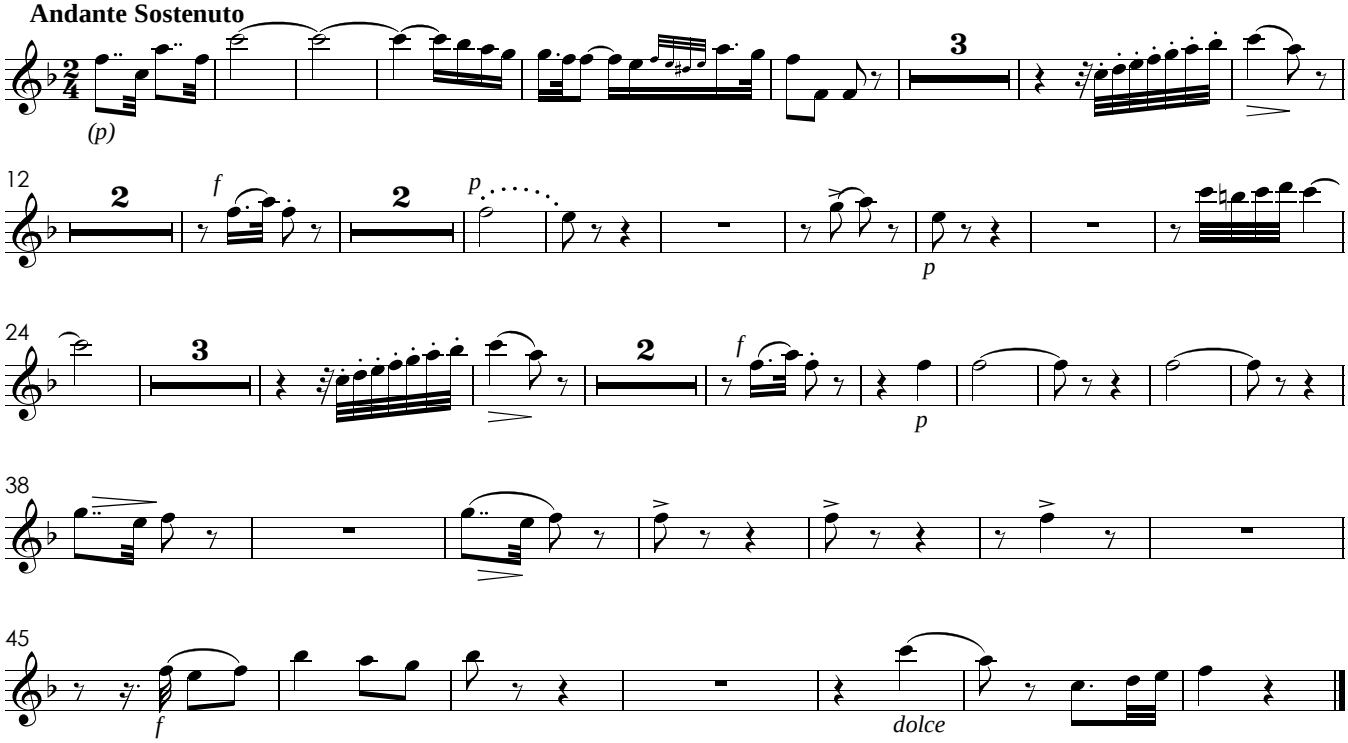

VI. Qui Sedes

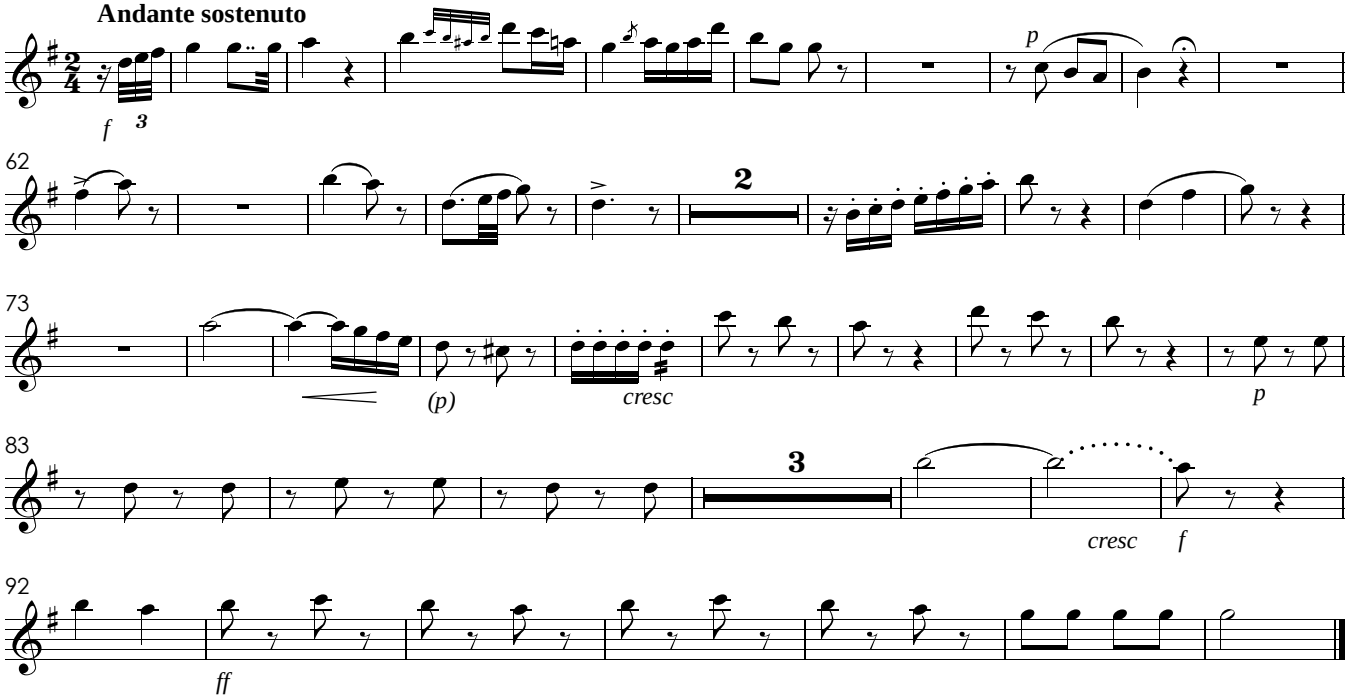

VII. Cum Sancto Spiritu

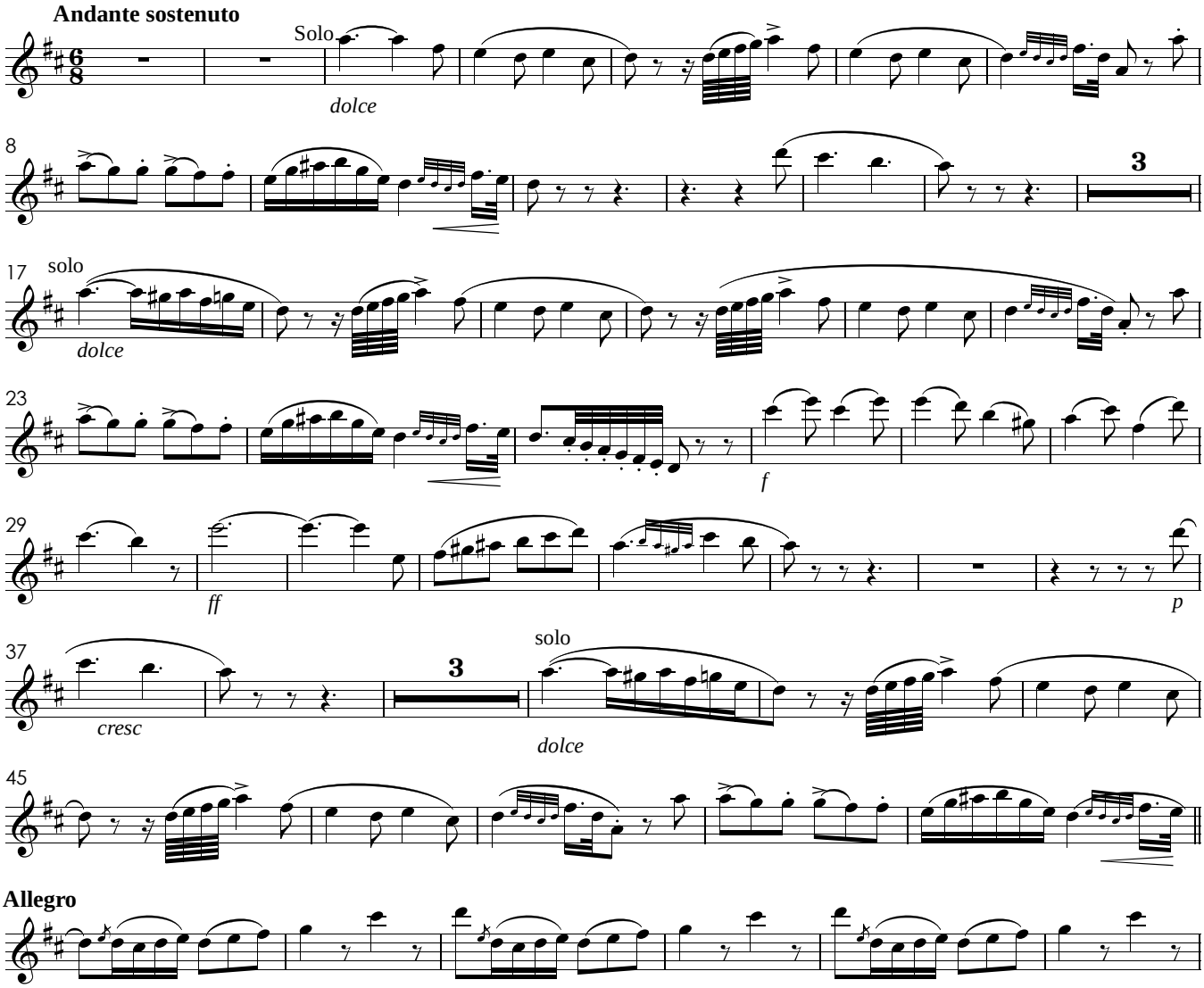

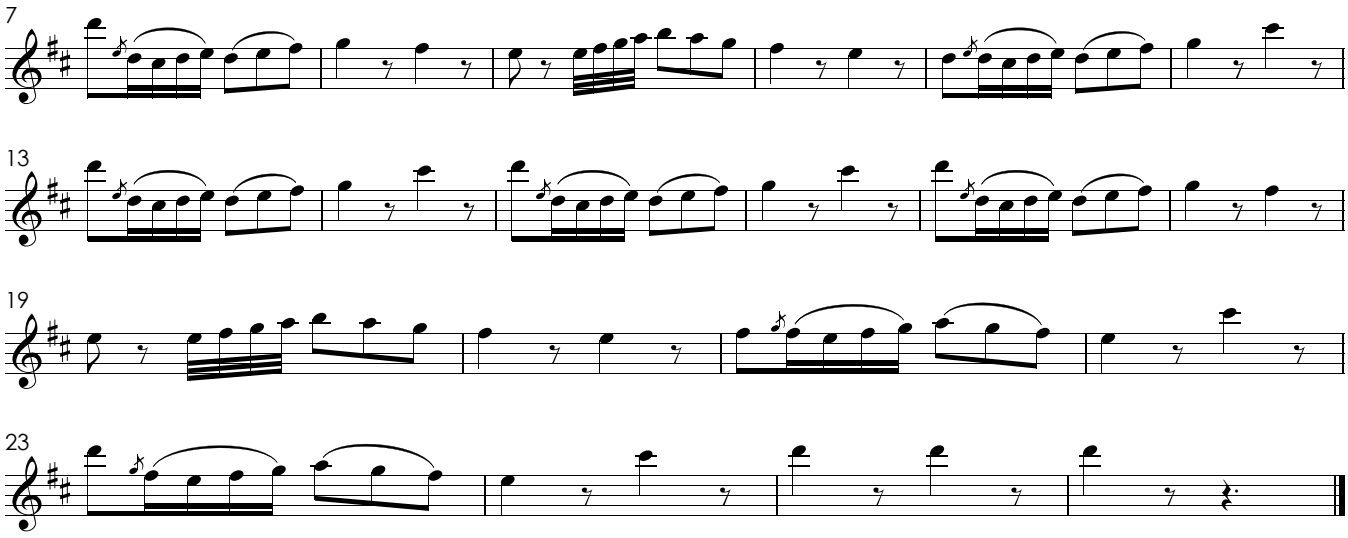

VIII. Credo

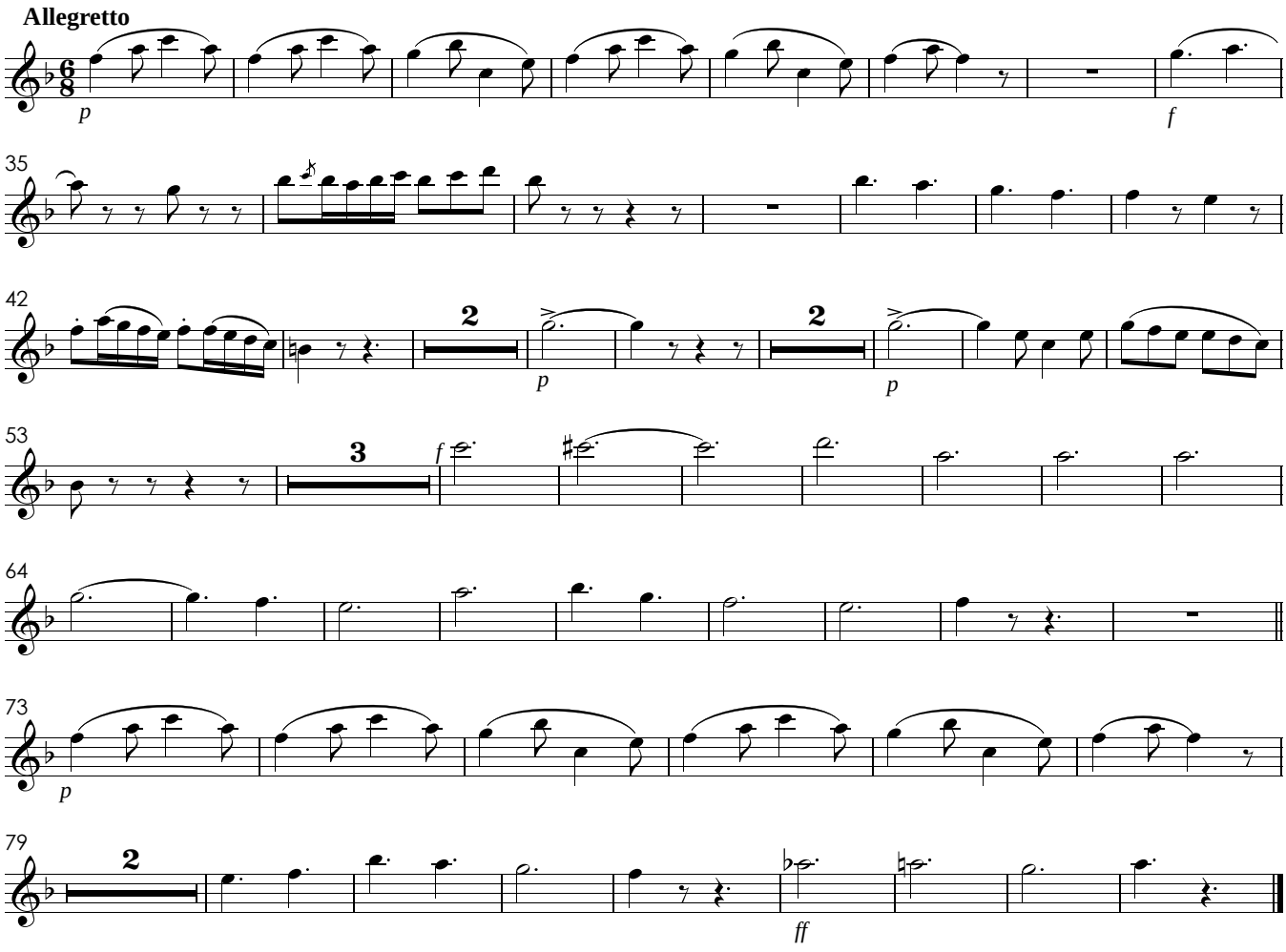

IX. Et Incarnatus

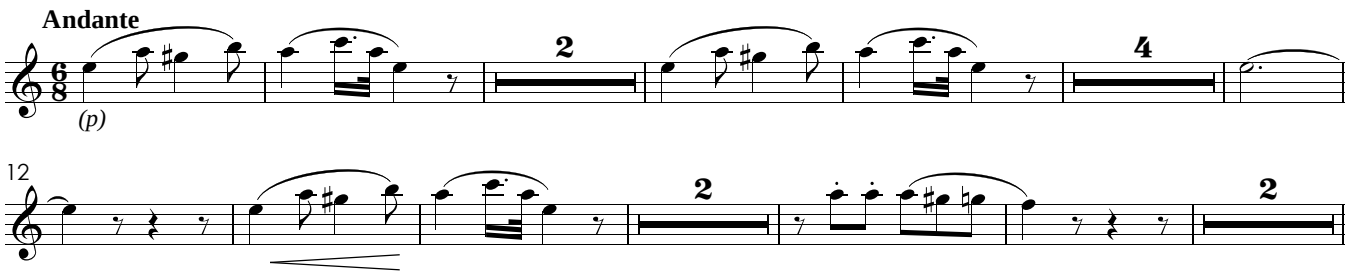

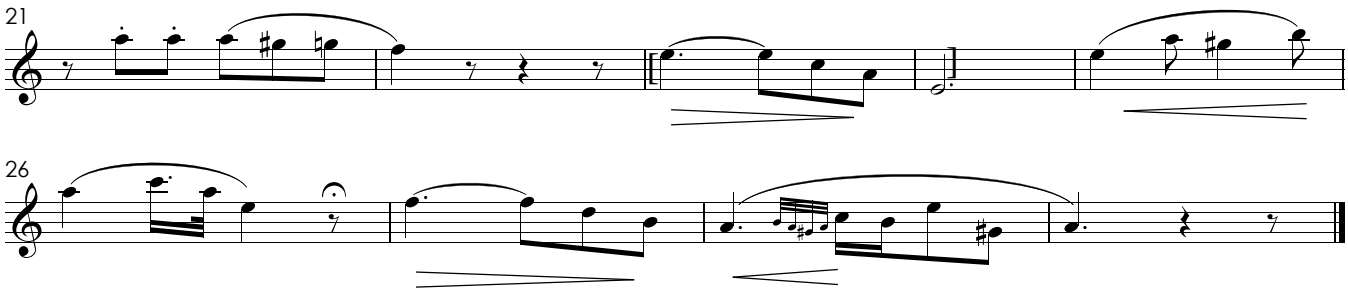

X. Crucifixus

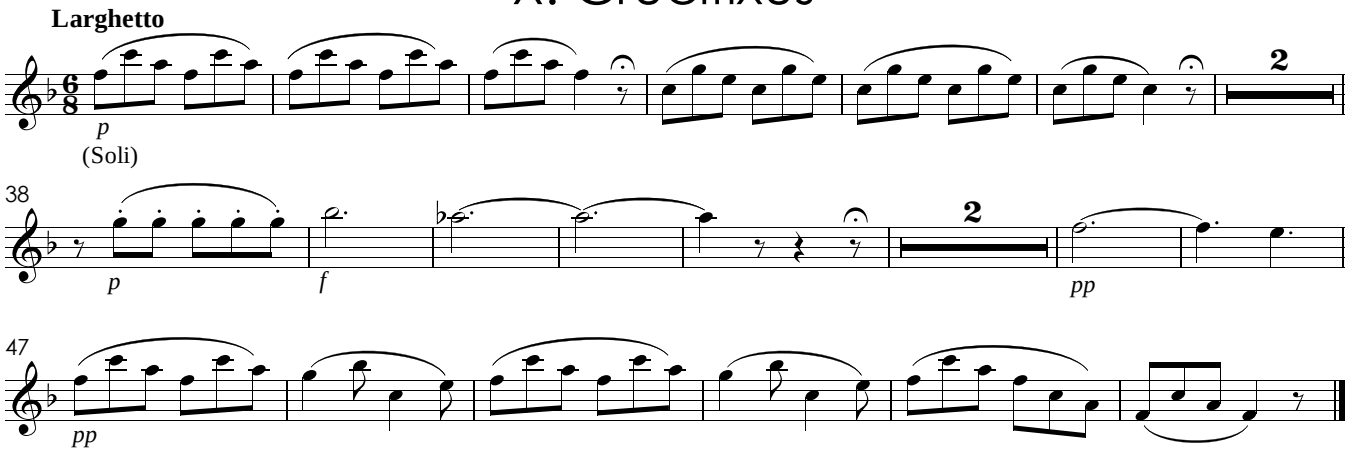

XI. Et Resurrexit

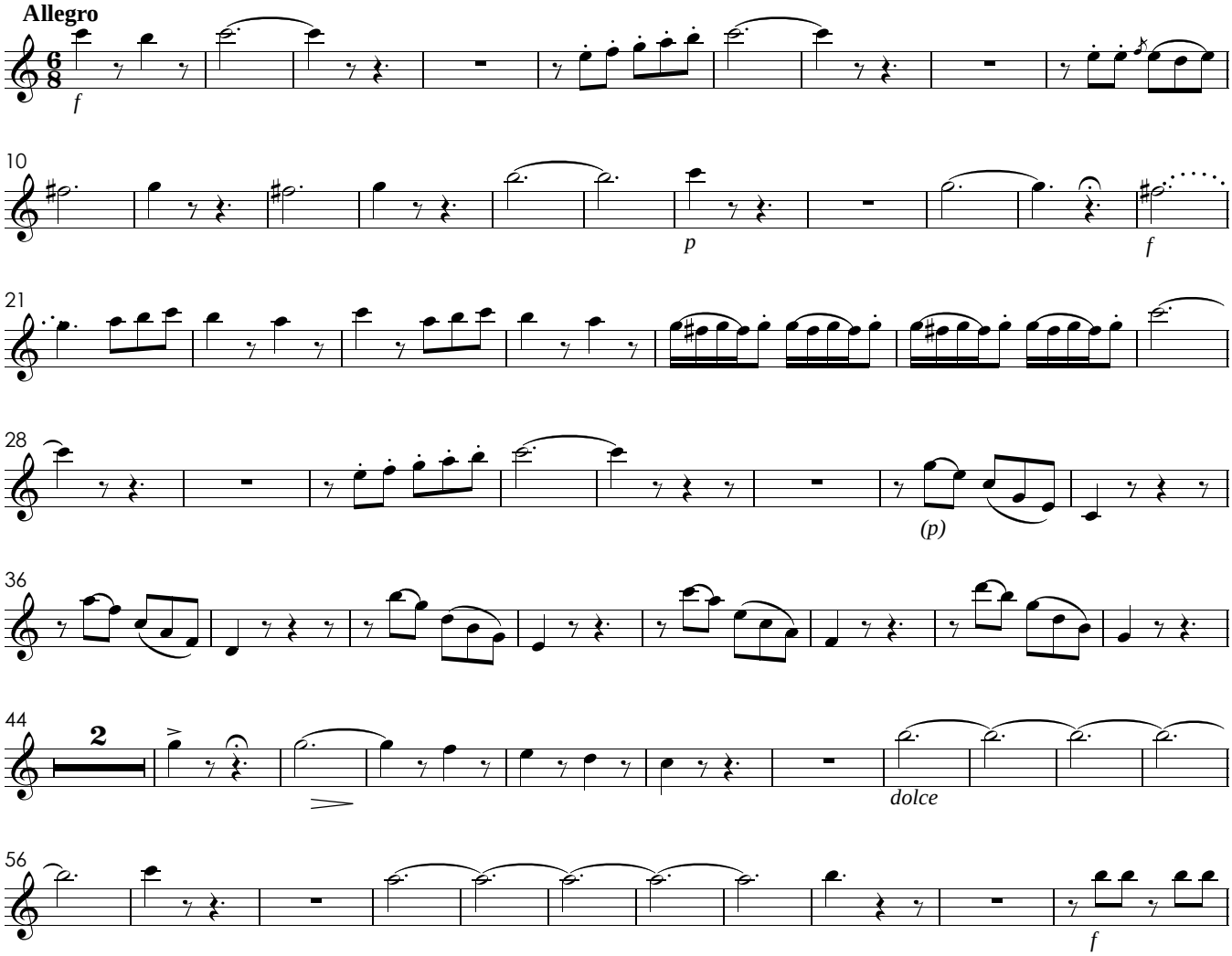

67 **Poco meno**

p *pp*

78 **Più mosso**

f

87

93

XII. Sanctus

Moderato

f

XIII. Hosanna

Allegro

(mf)

14

XIV. Benedictus

Andantino

15

XV. Agnus Dei

Andante sostenuto

(p)

3

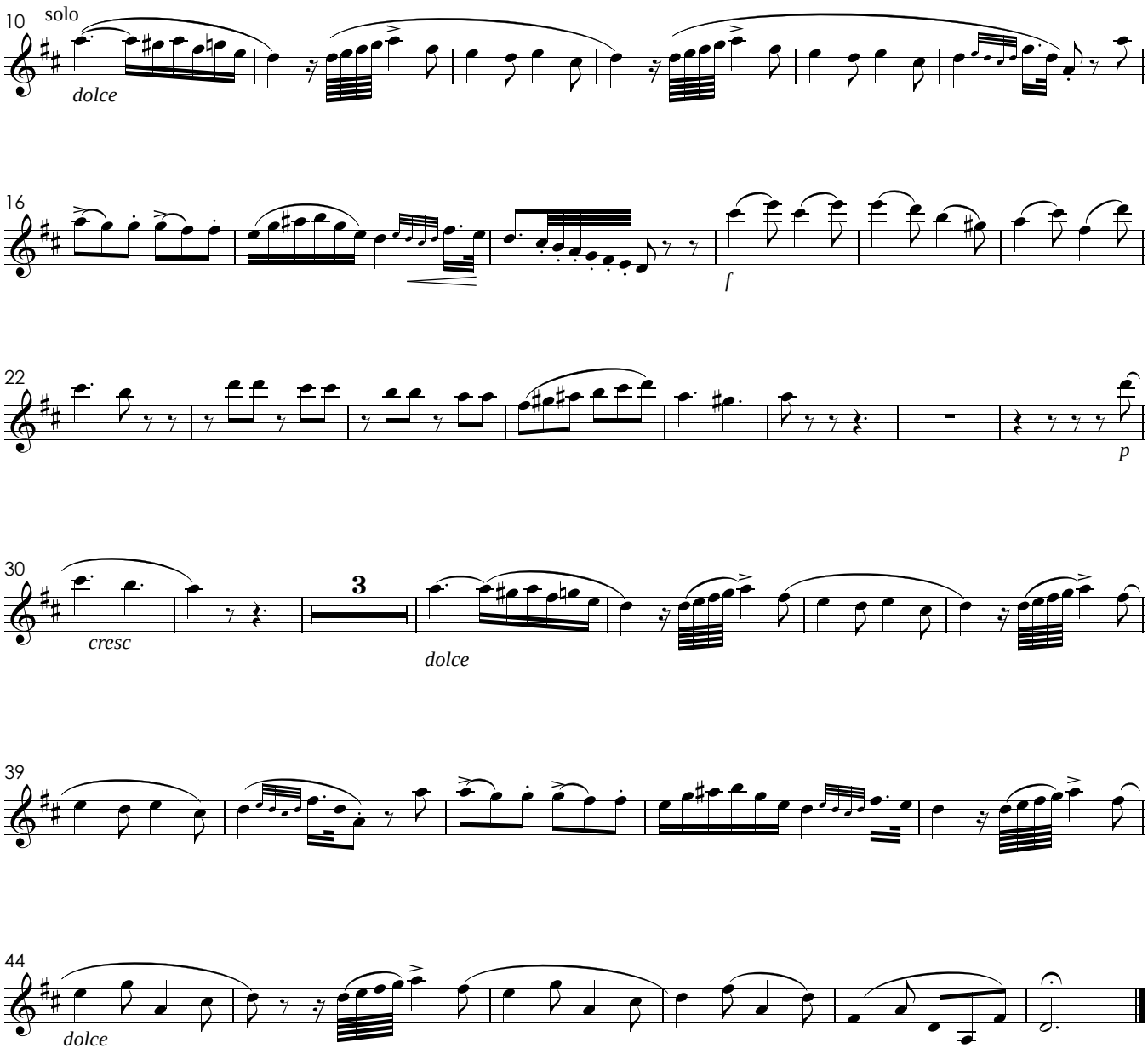
10
solo
dolce
16
f
22
p
30
cresc
3
dolce
39
44
dolce

Pastoril

Missa para a noite de Natal
original do pe. José Maurício em 1811

Clarineta em Si♭ 2

José Mauricio Nunes Garcia

I. Kyrie

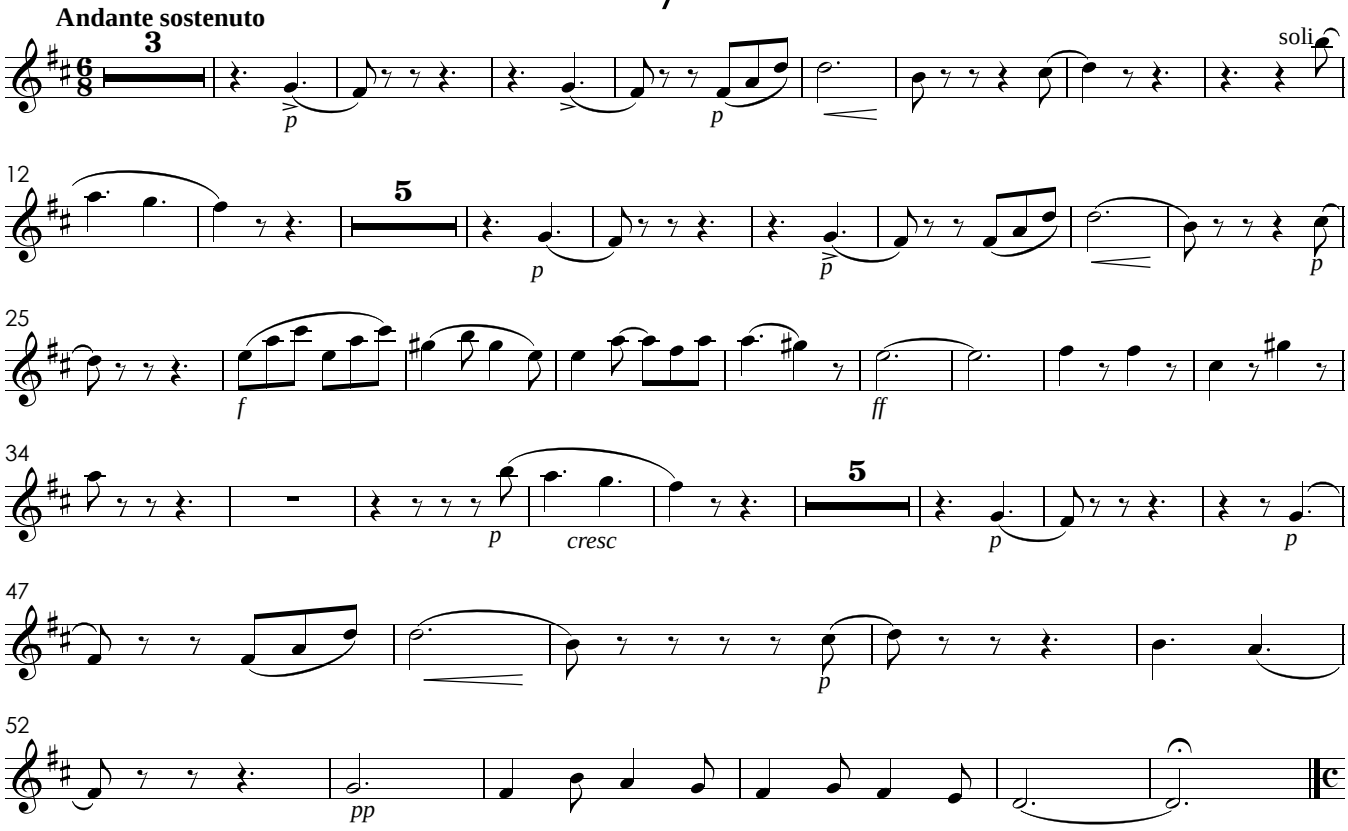

II. Gloria

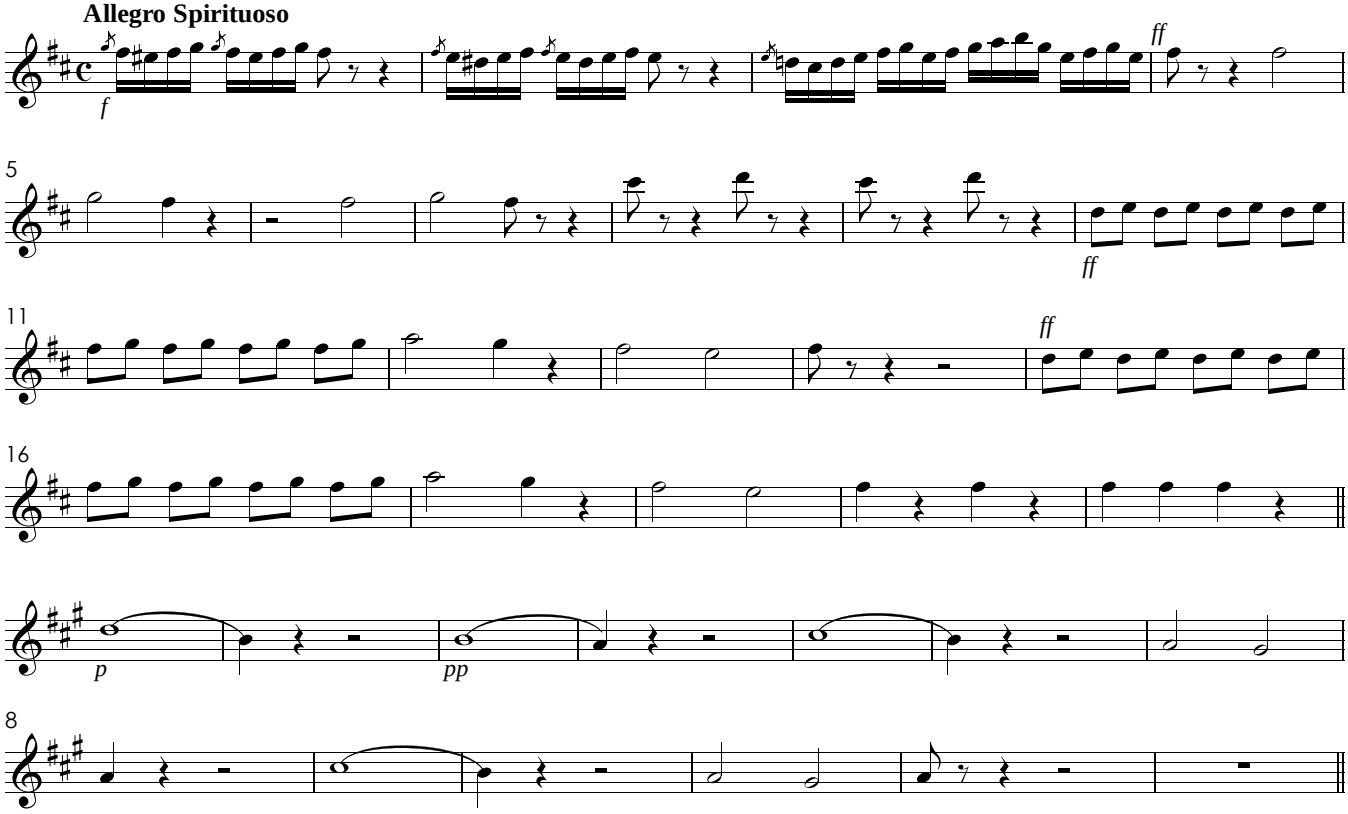

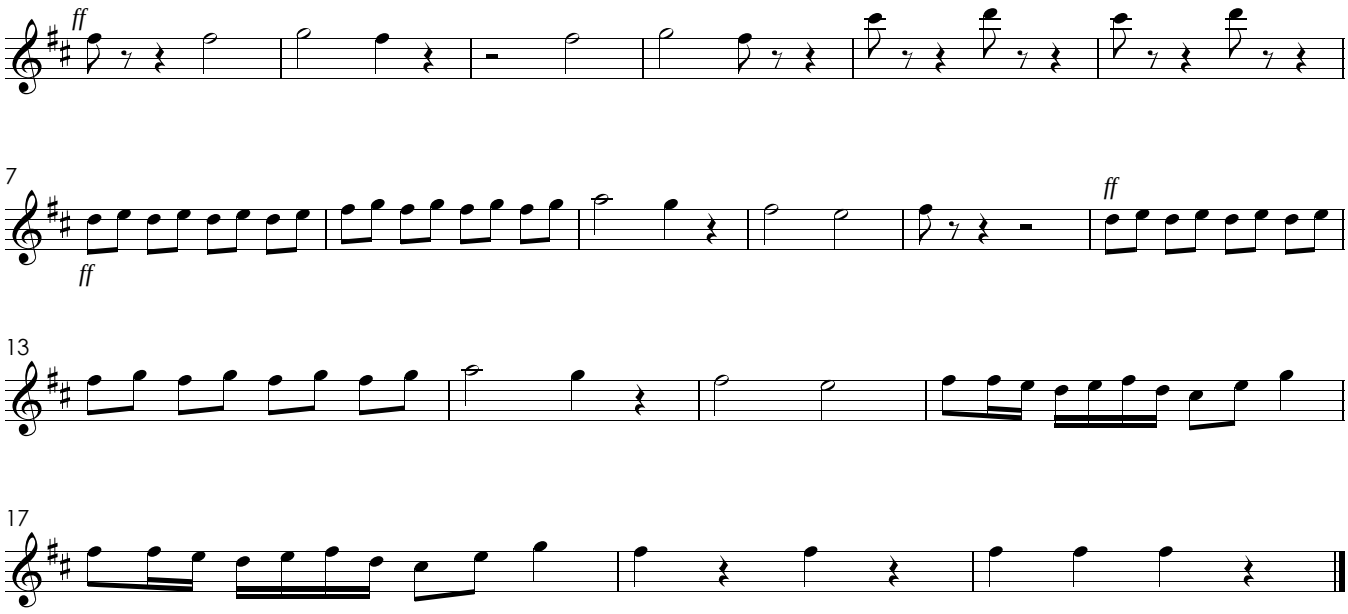

III. Laudamus Te

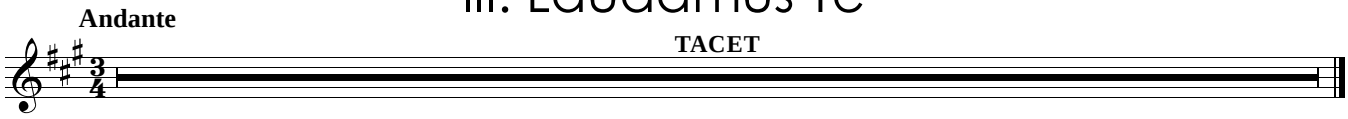

IV. Gratias Agimus Tibi

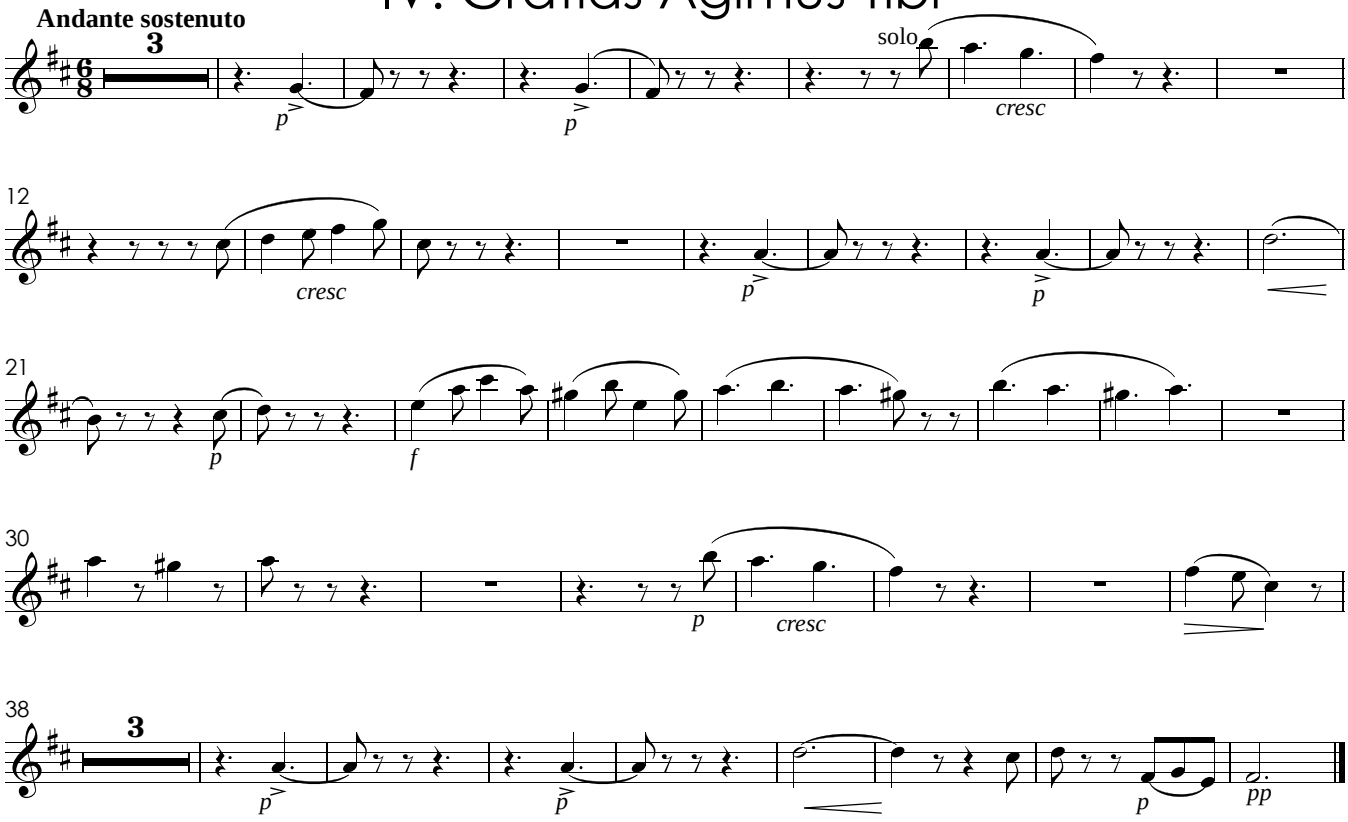

V. Qui Tollis

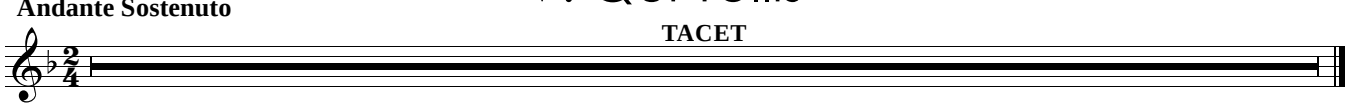

VI. Qui Sedes

VII. Cum Sancto Spiritu

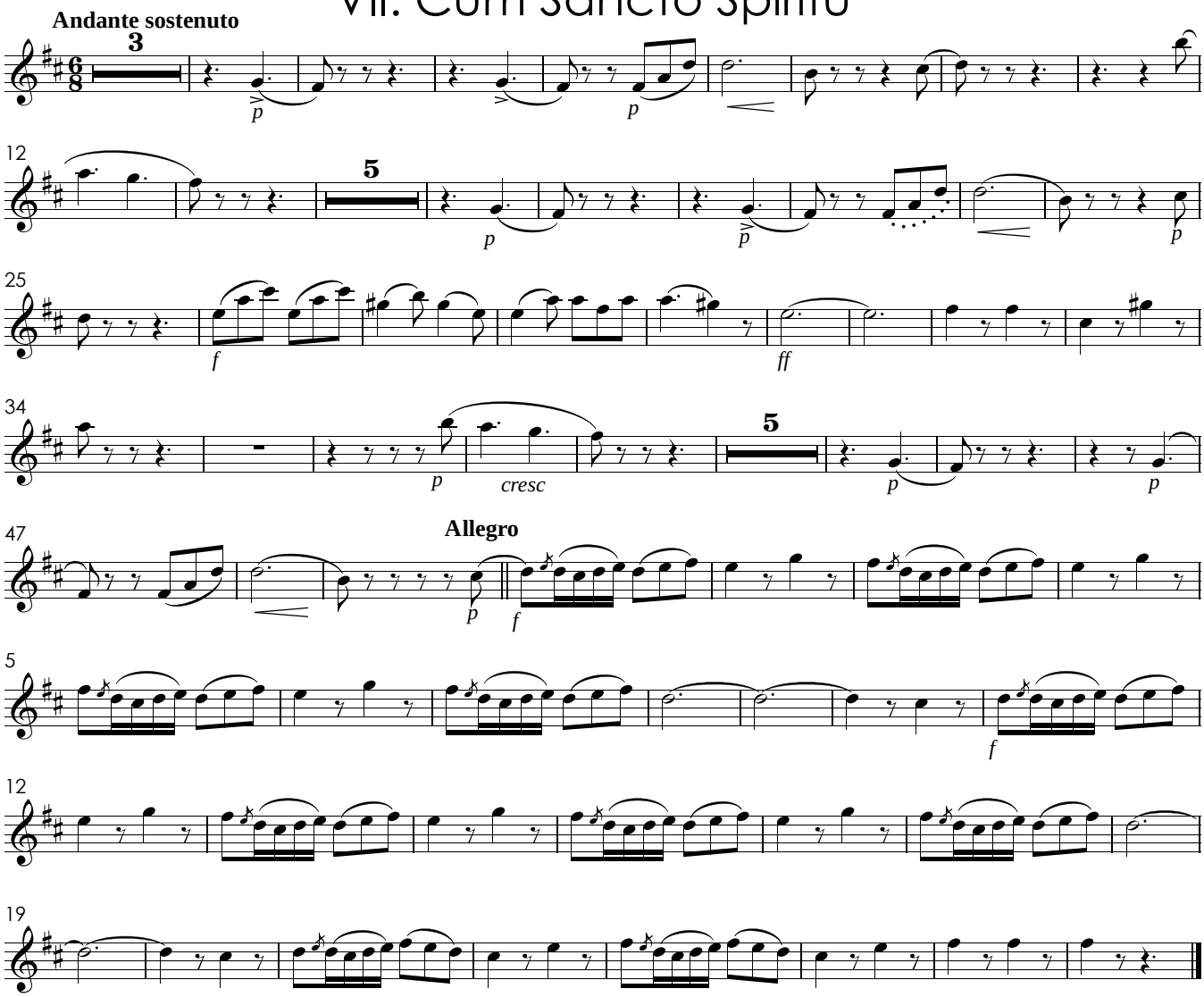

VIII. Credo

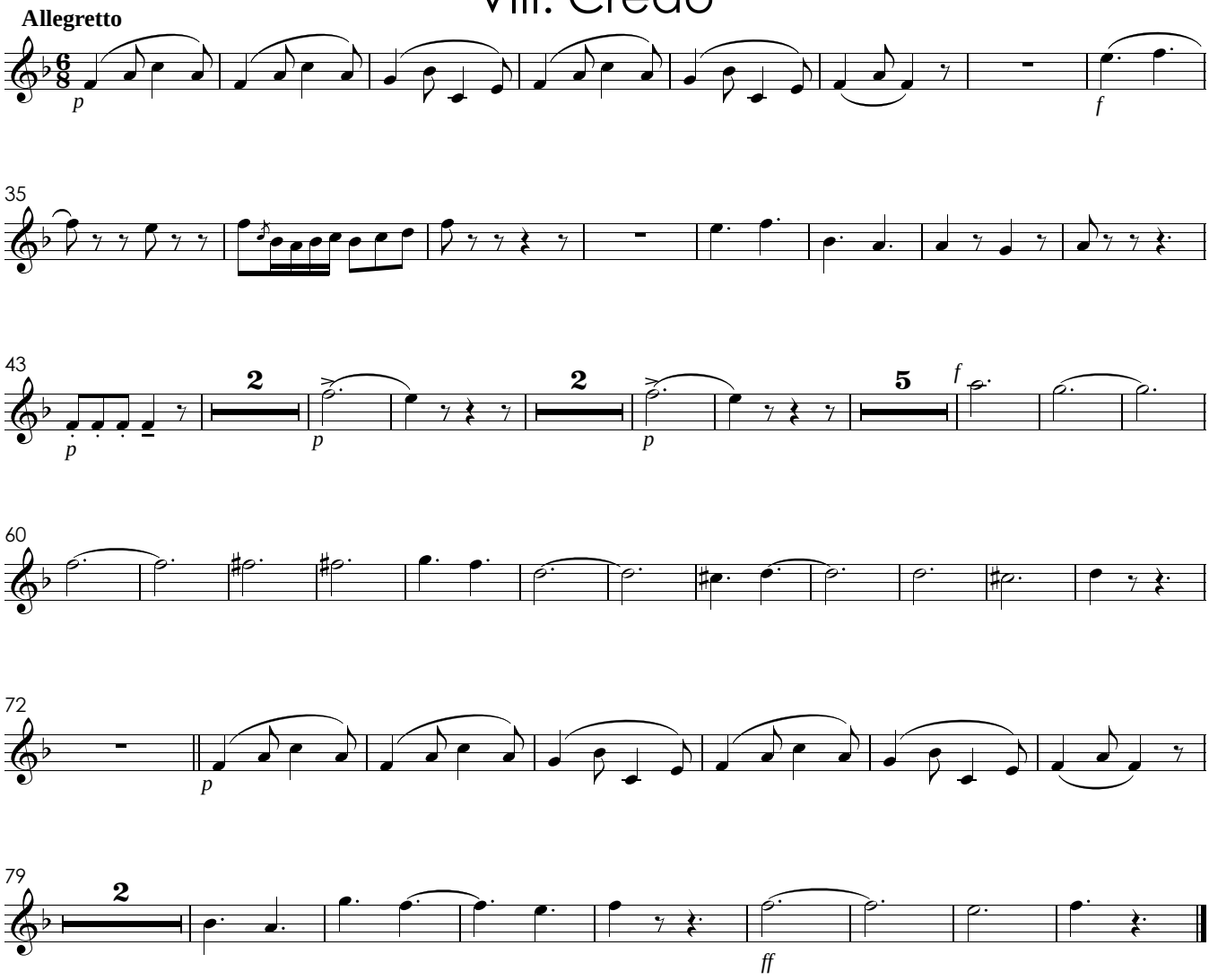

IX. Et Incarnatus

X. Crucifixus

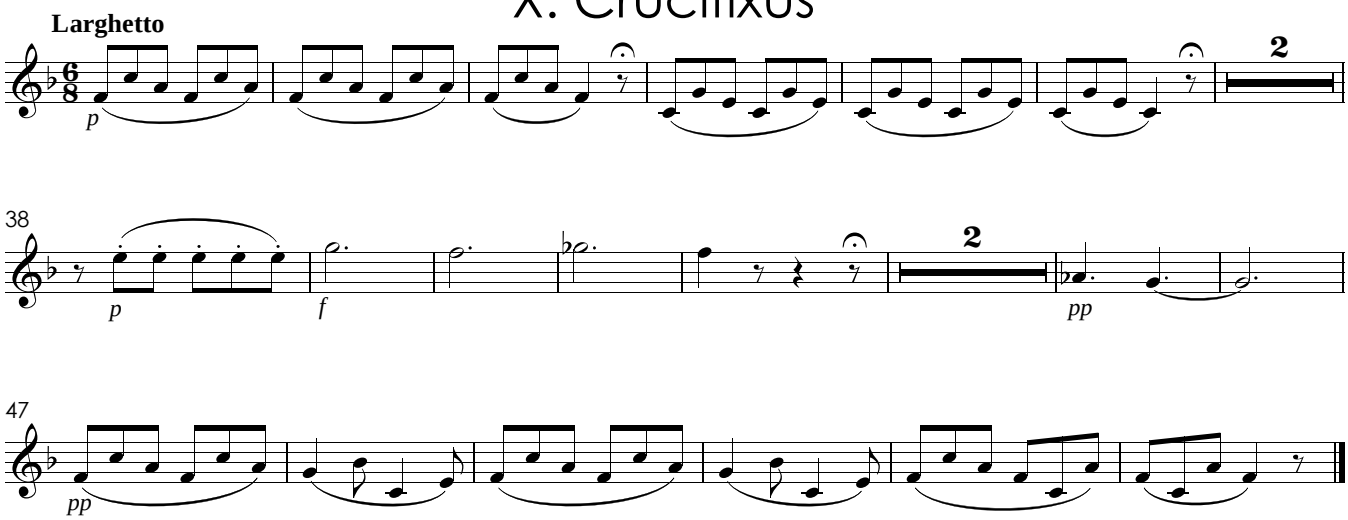

XI. Et Resurrexit

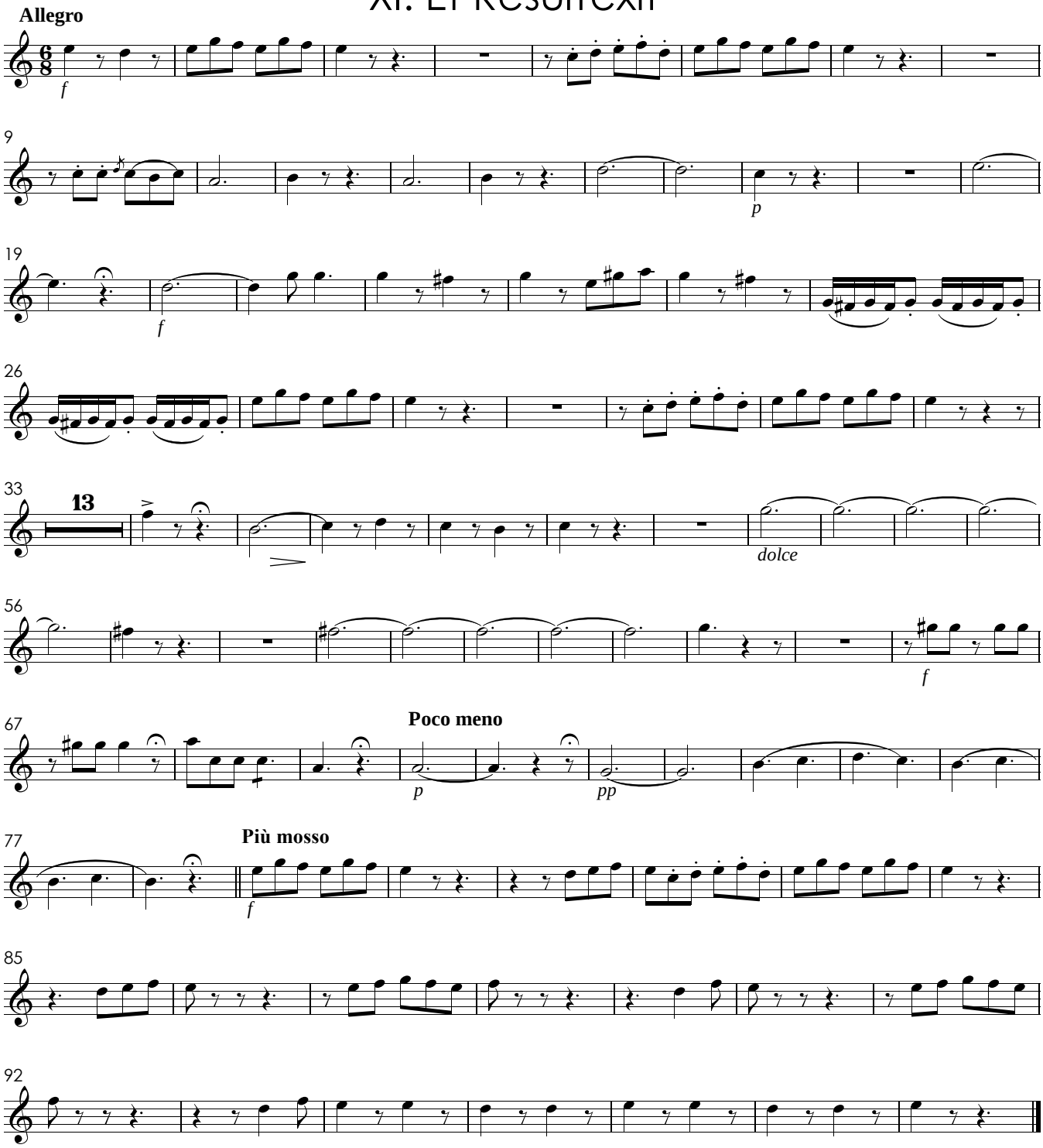

XII. Sanctus

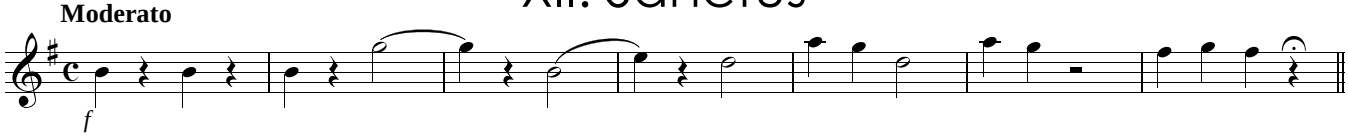

XIII. Hosanna

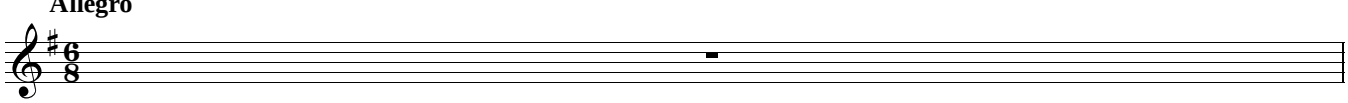

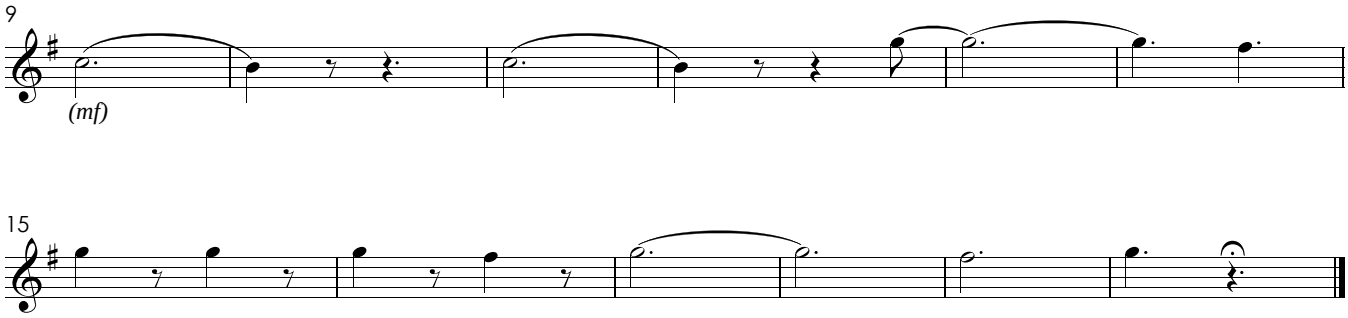

XIV. Benedictus

XV. Agnus Dei

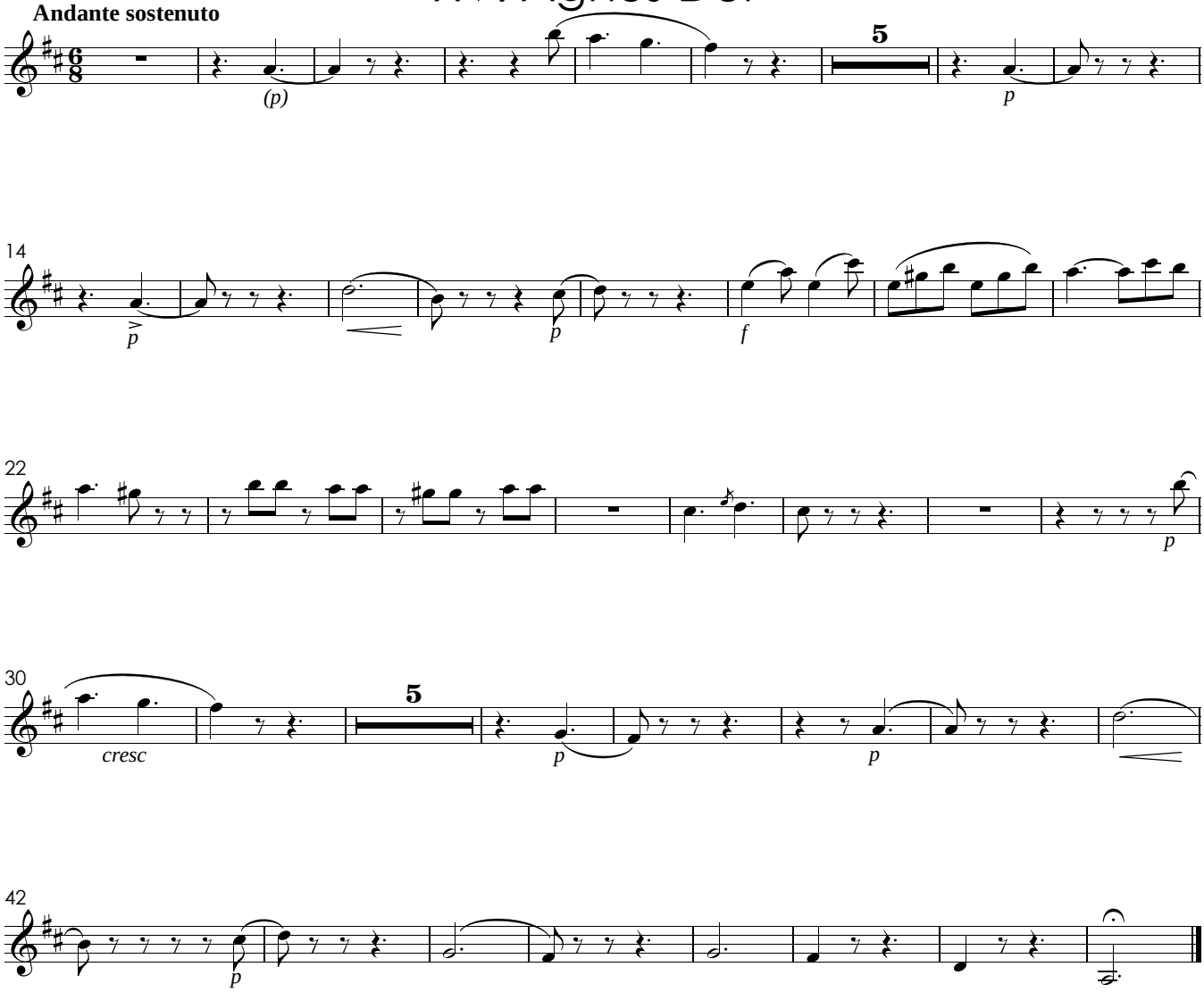

Pastoril

Missa para a noite de Natal
original do pe. José Maurício em 1811

Fagotes 1, 2

José Mauricio Nunes Garcia

I. Kyrie

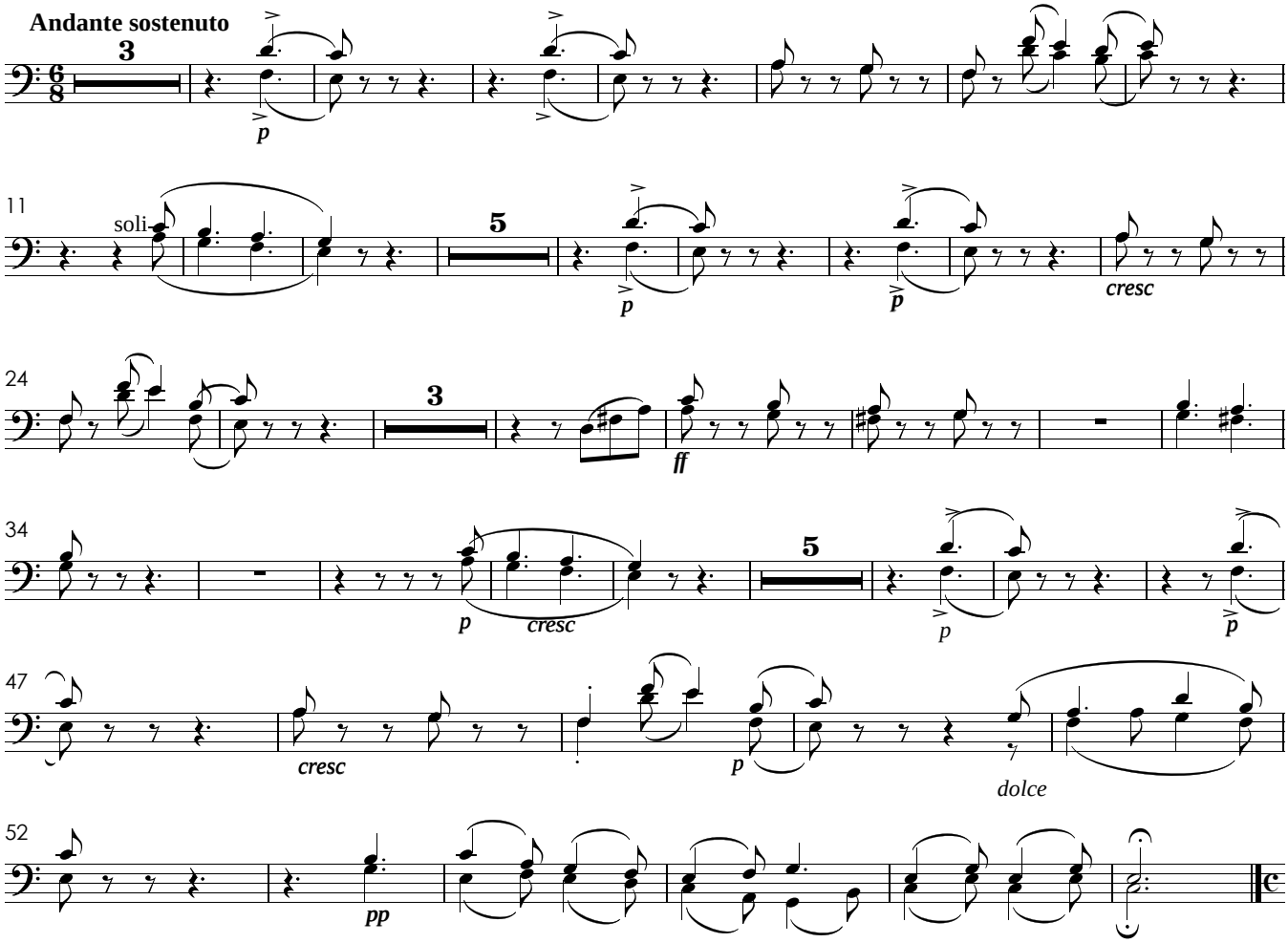

II. Gloria

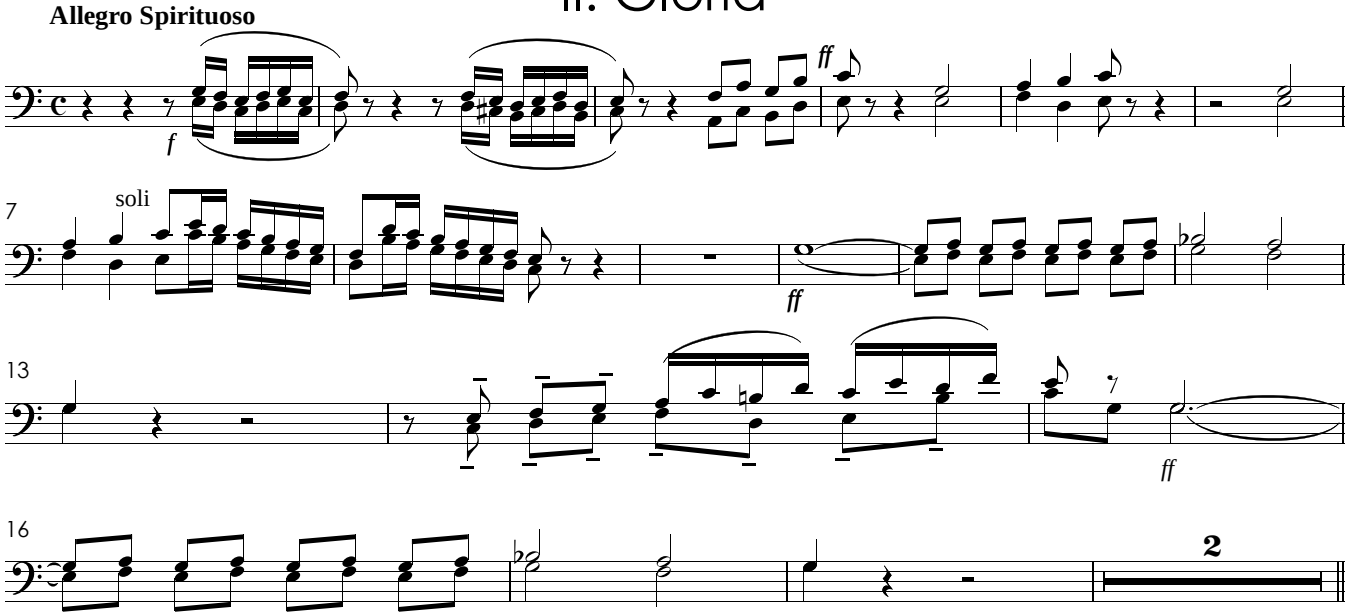

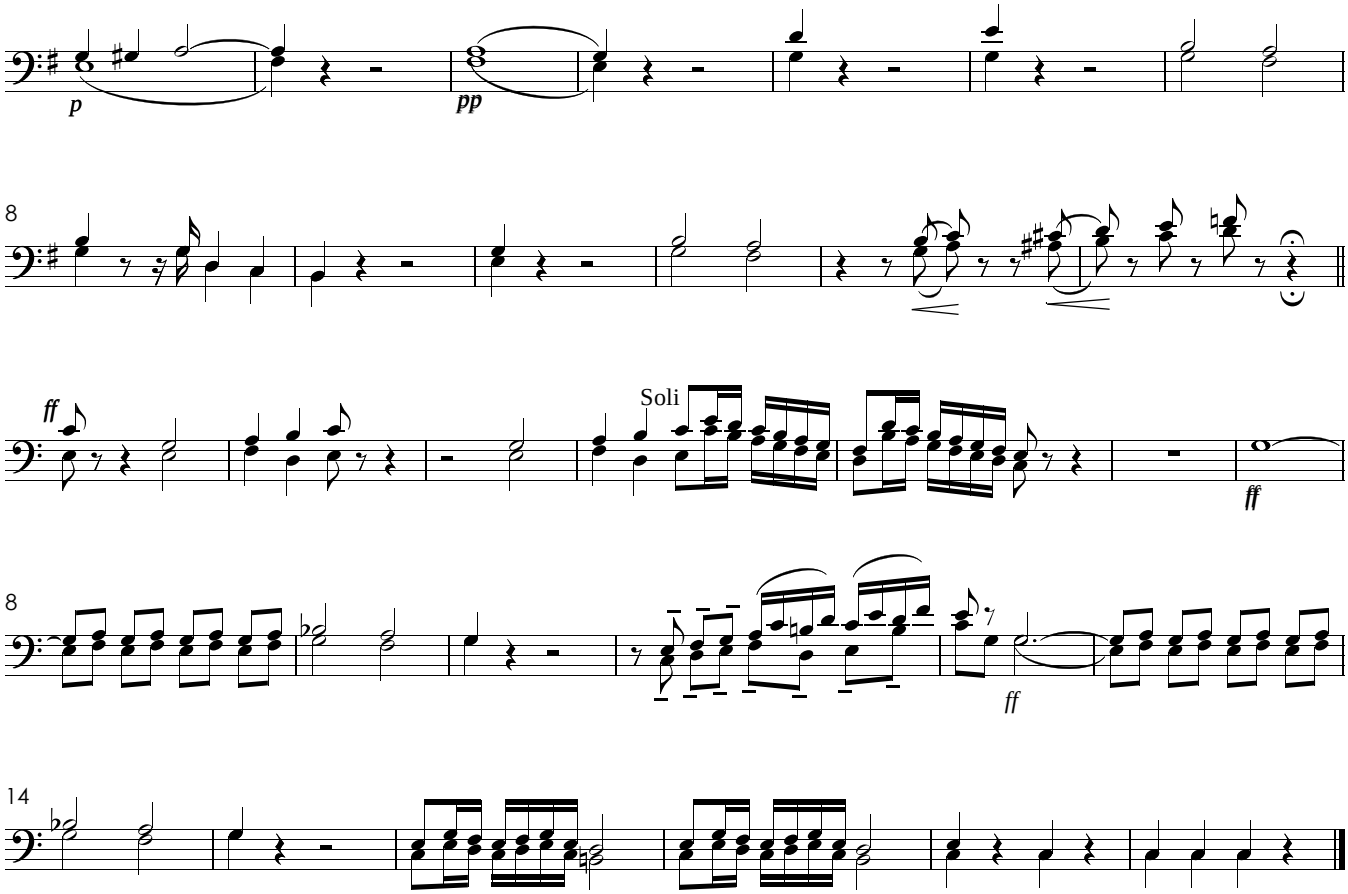

III. Laudamus Te

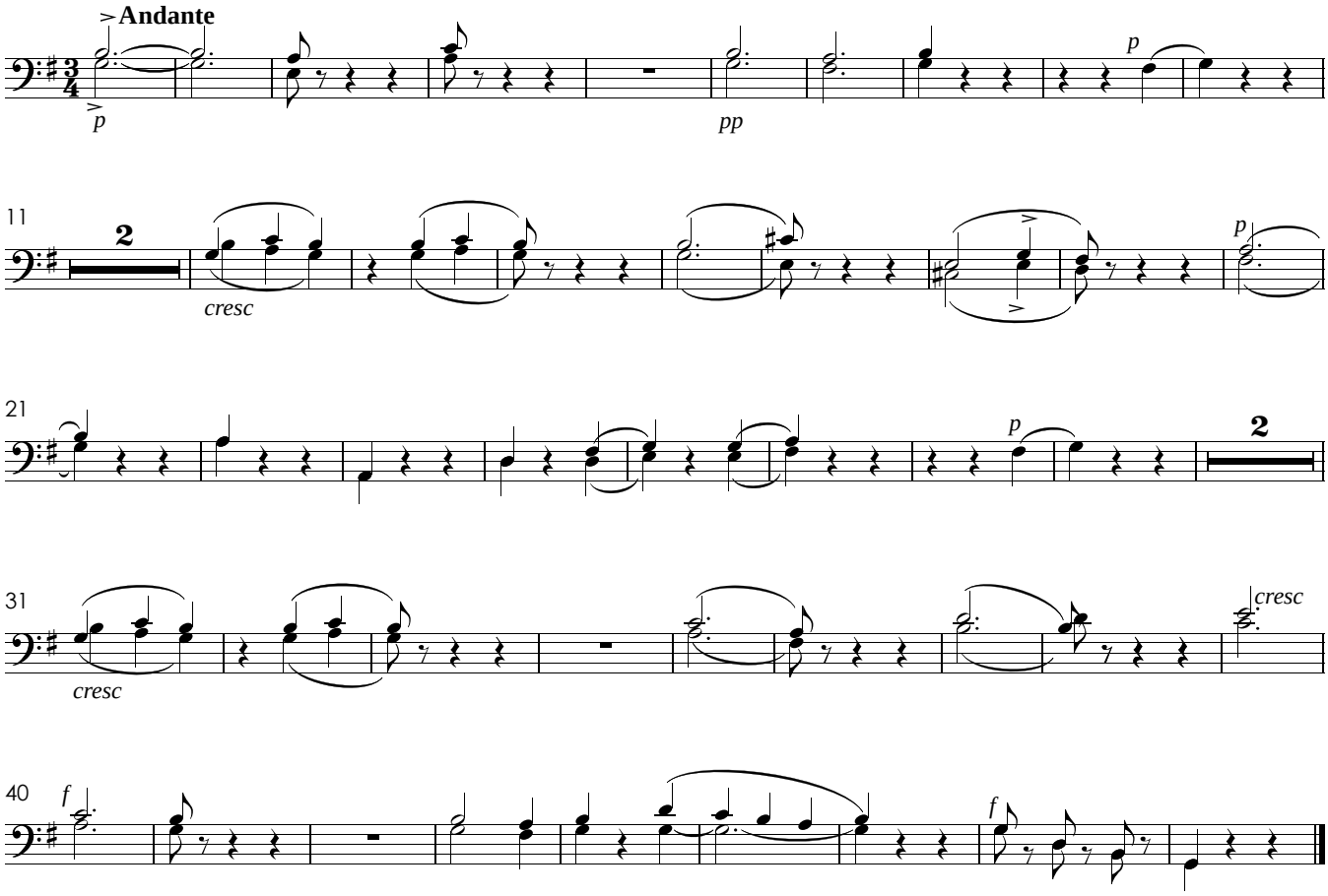

IV. Gratias Agimus Tibi

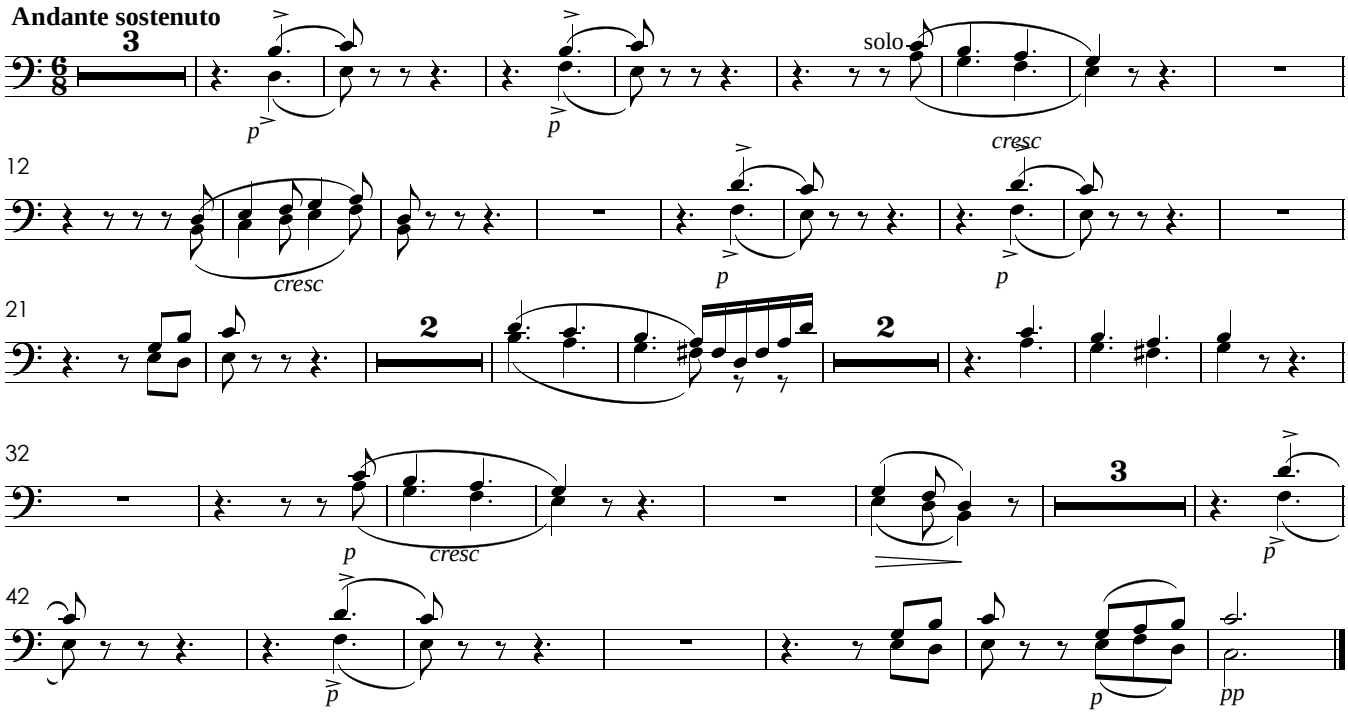

V. Qui Tollis

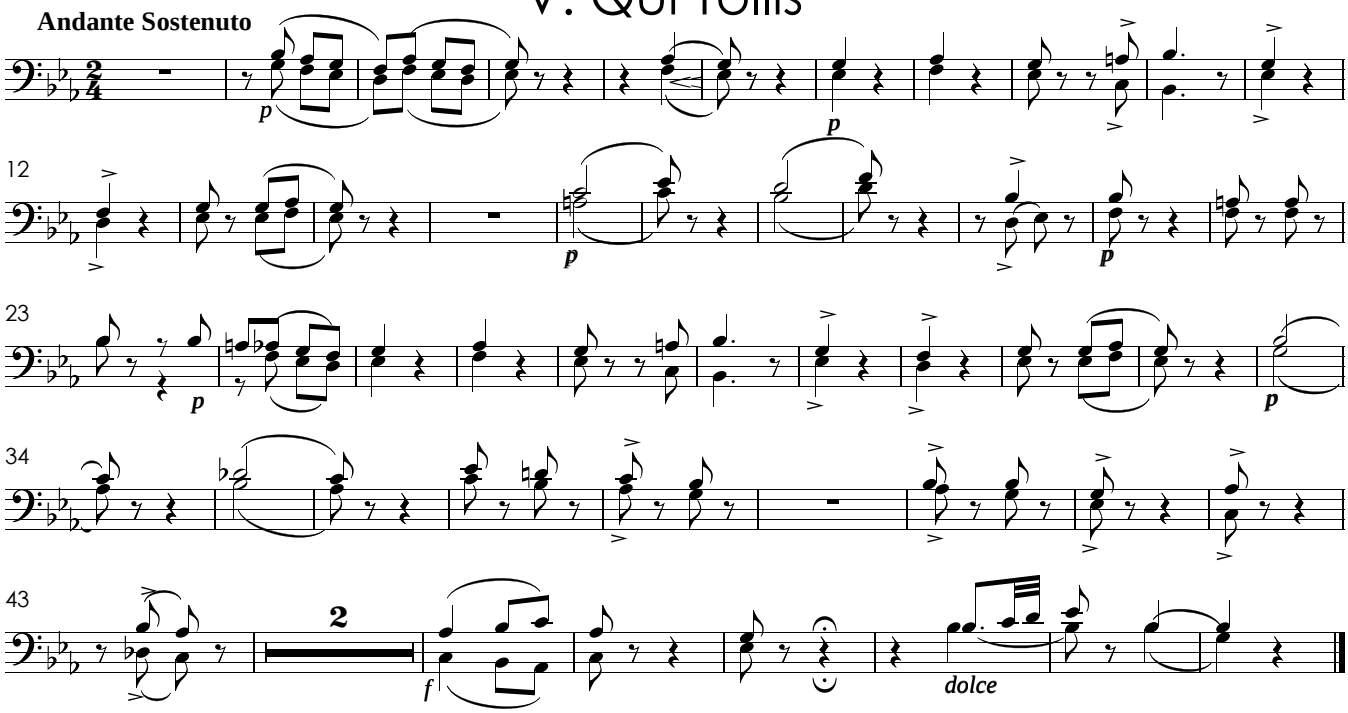

VI. Qui Sedes

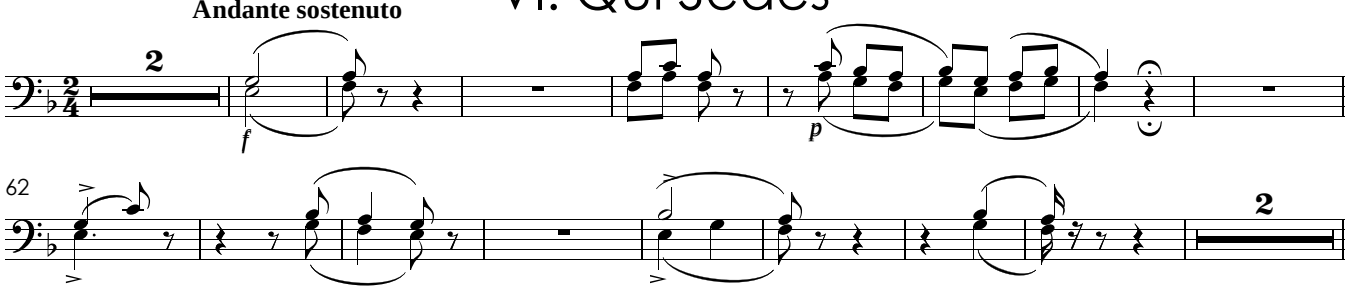

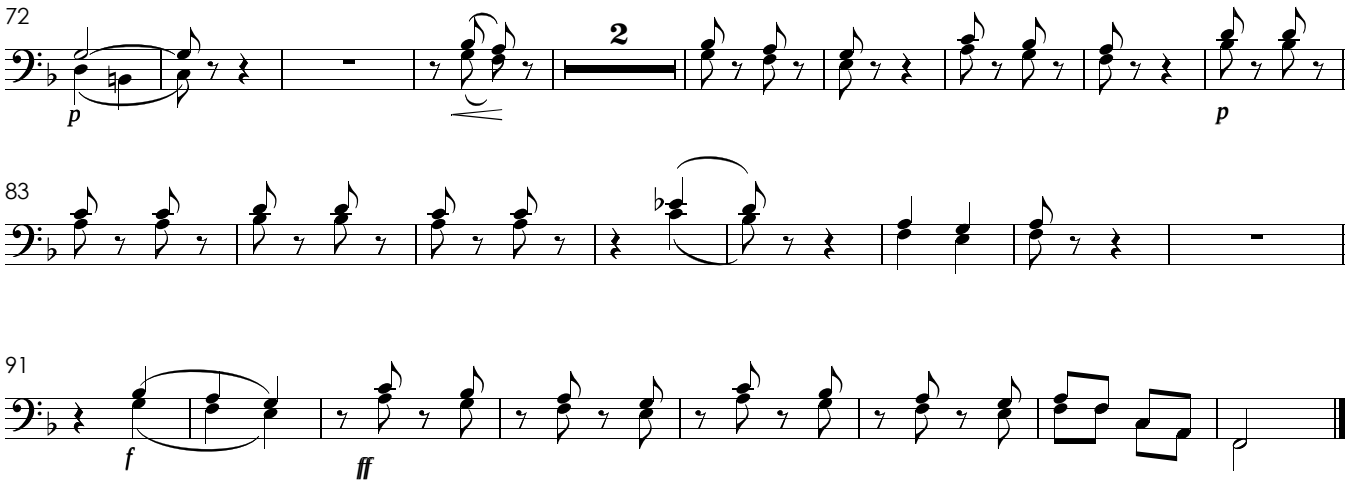

VII. Cum Sancto Spiritu

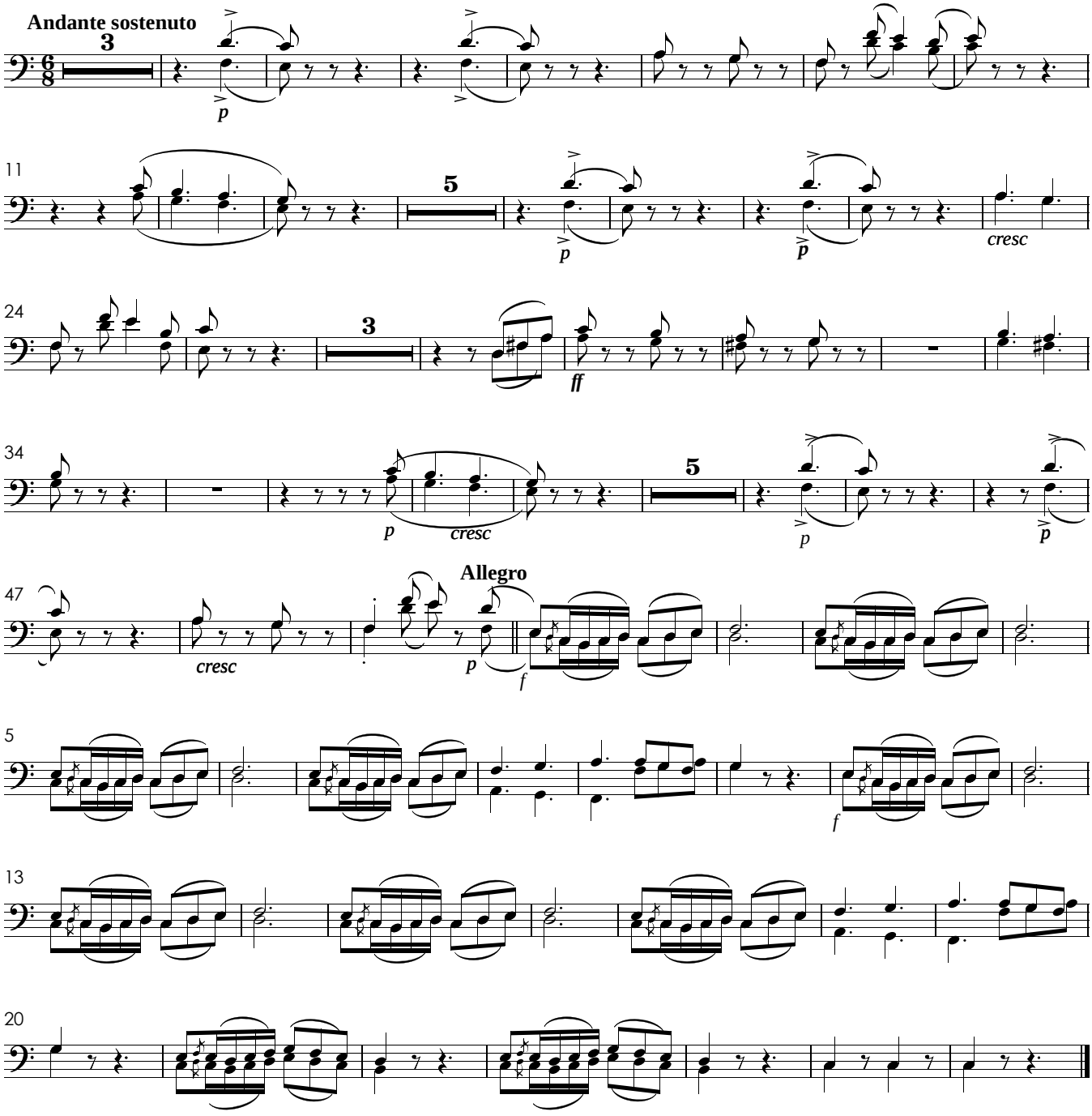

VIII. Credo

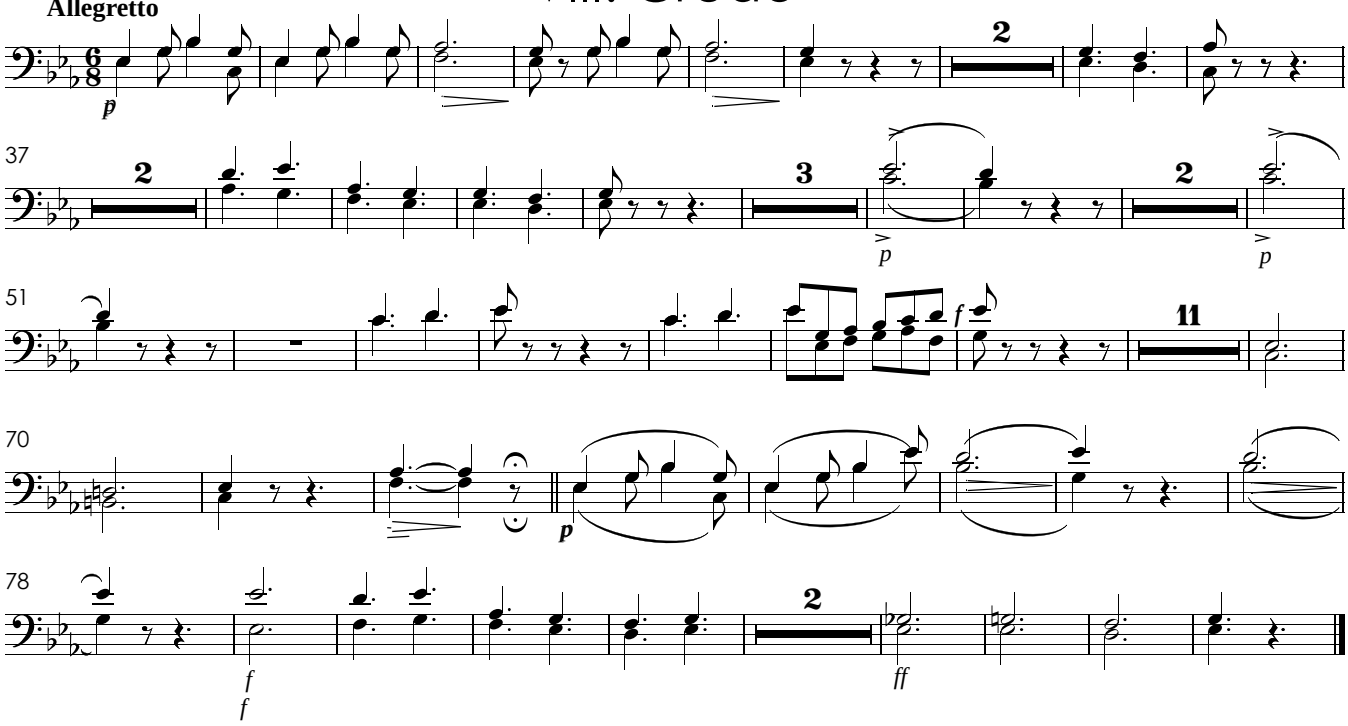

IX. Et Incarnatus

X. Crucifixus

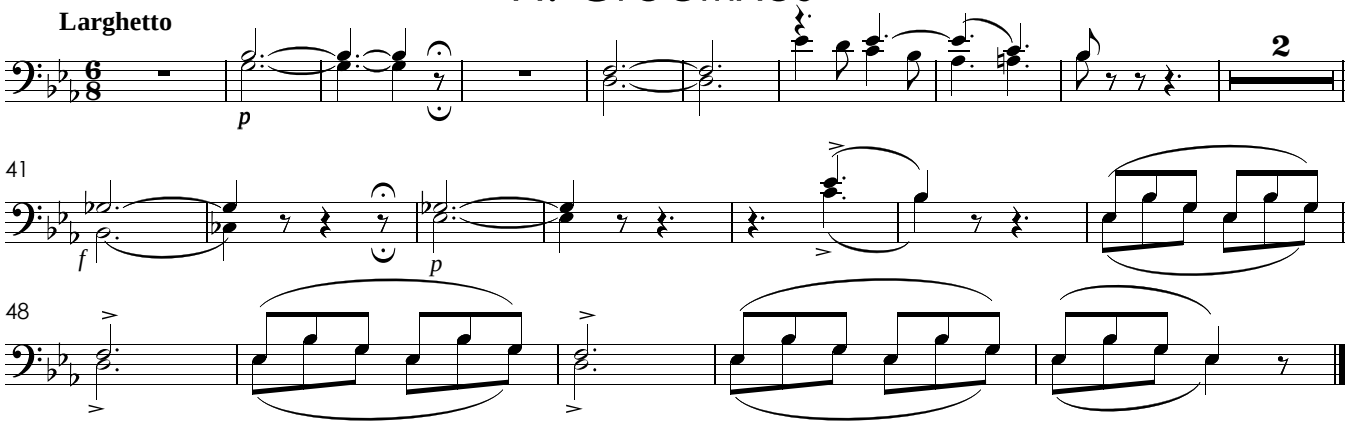

XI. Et Resurrexit

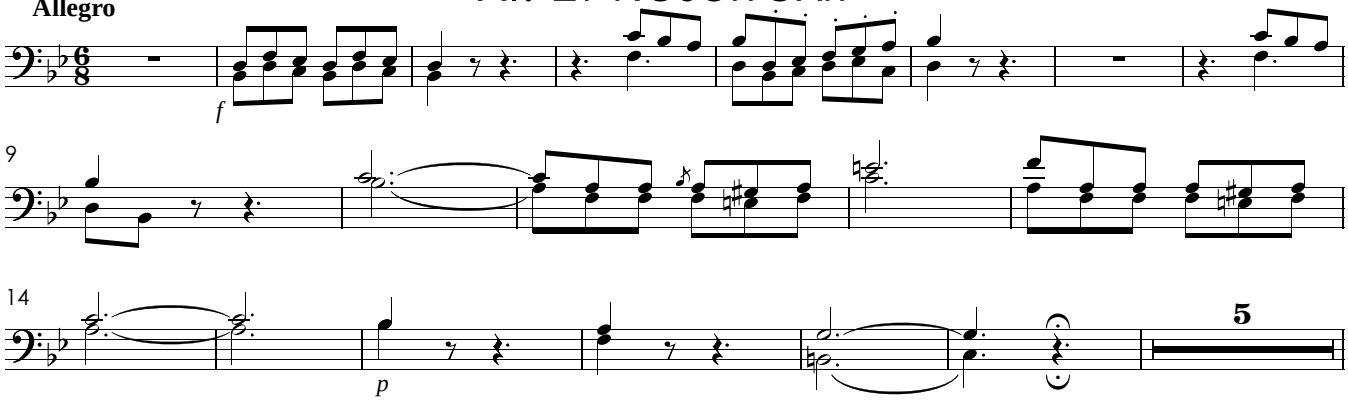

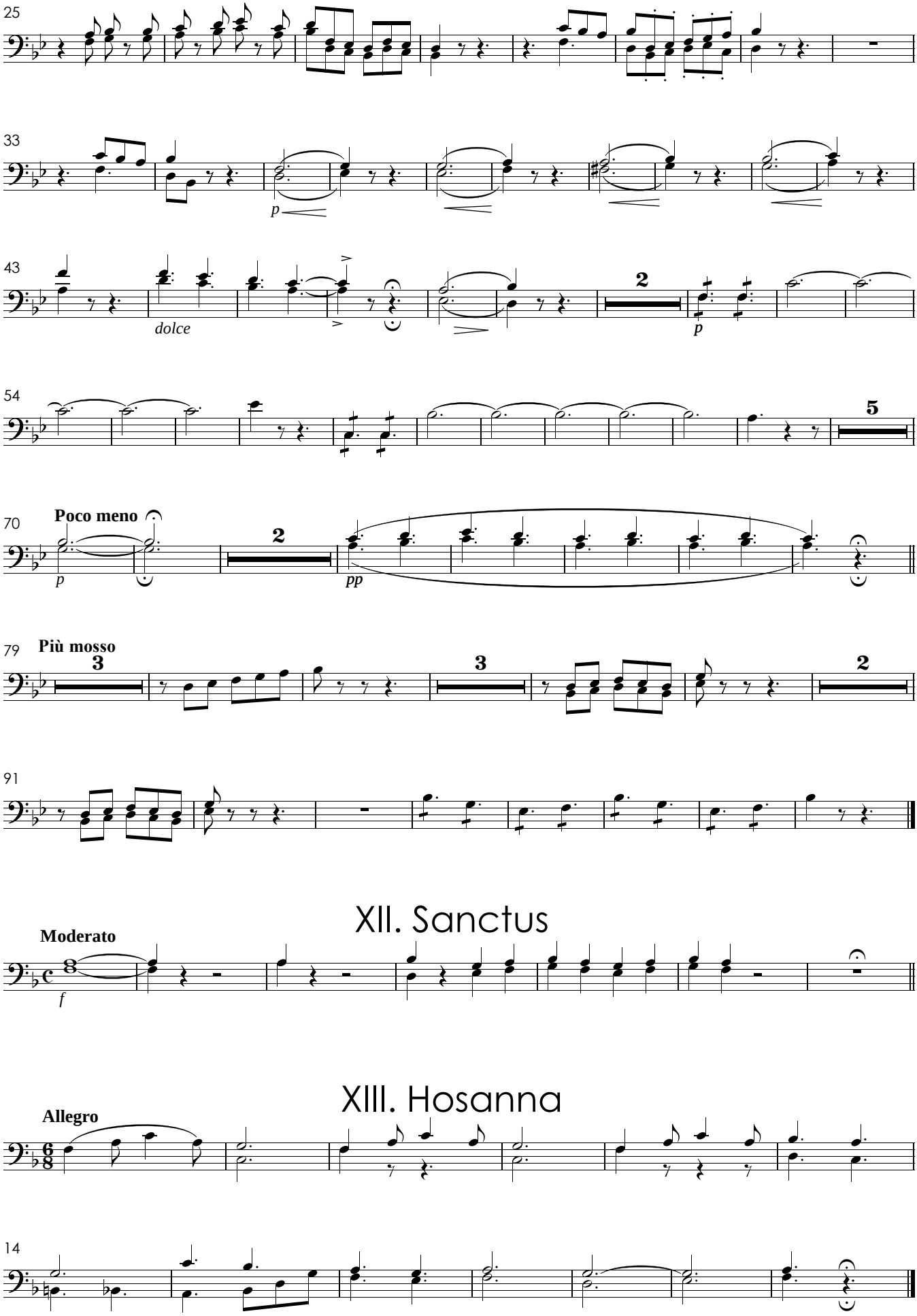
25
33
p
43
dolce
2
p
54
5
70
Poco meno
p
2
pp
79
Più mosso
3
3
2
91
XII. Sanctus
Moderato
f
XIII. Hosanna
Allegro
14

XIV. Benedictus

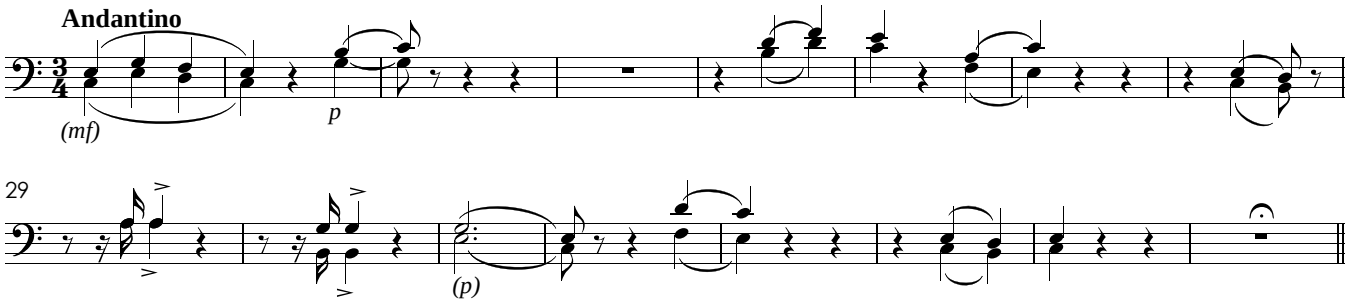

XV. Agnus Dei

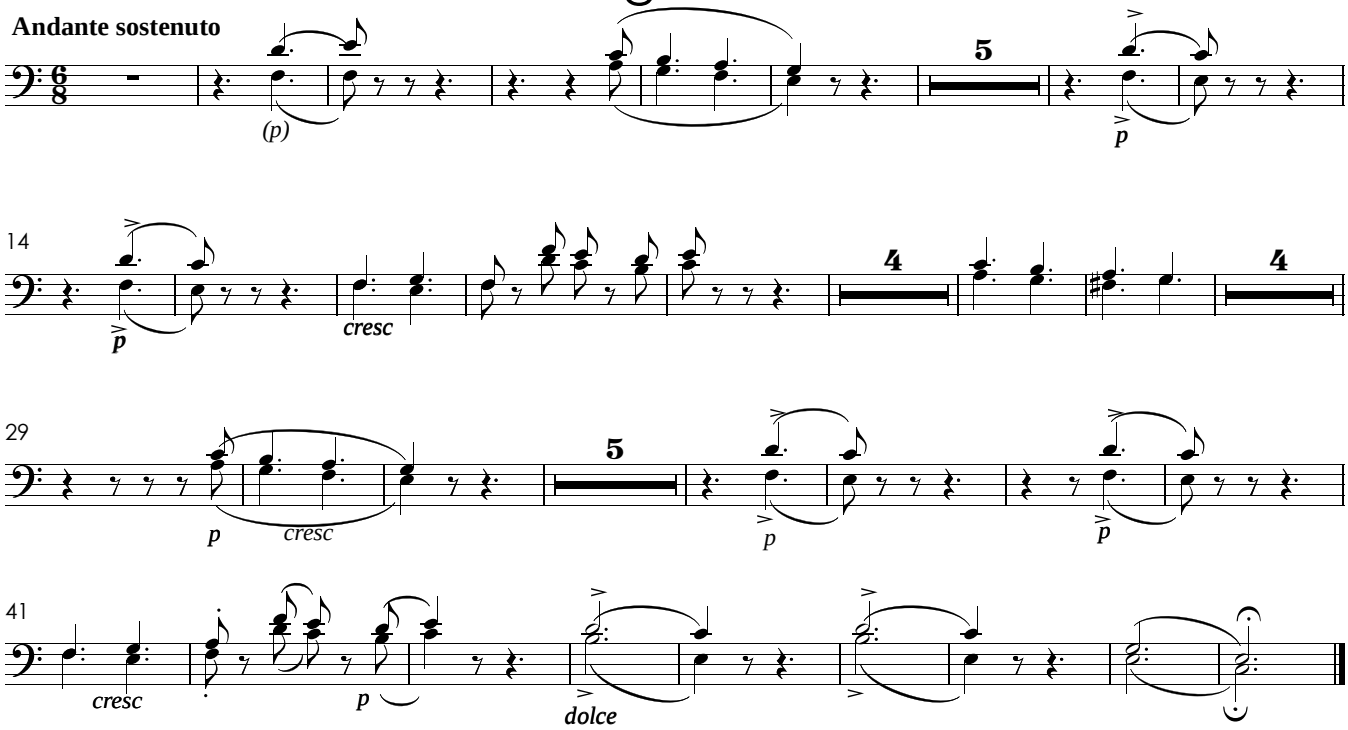

Pastoril

Missa para a noite de Natal
original do pe. José Maurício em 1811

Trompas em Fá 1, 2

José Mauricio Nunes Garcia

I. Kyrie

Andante sostenuto

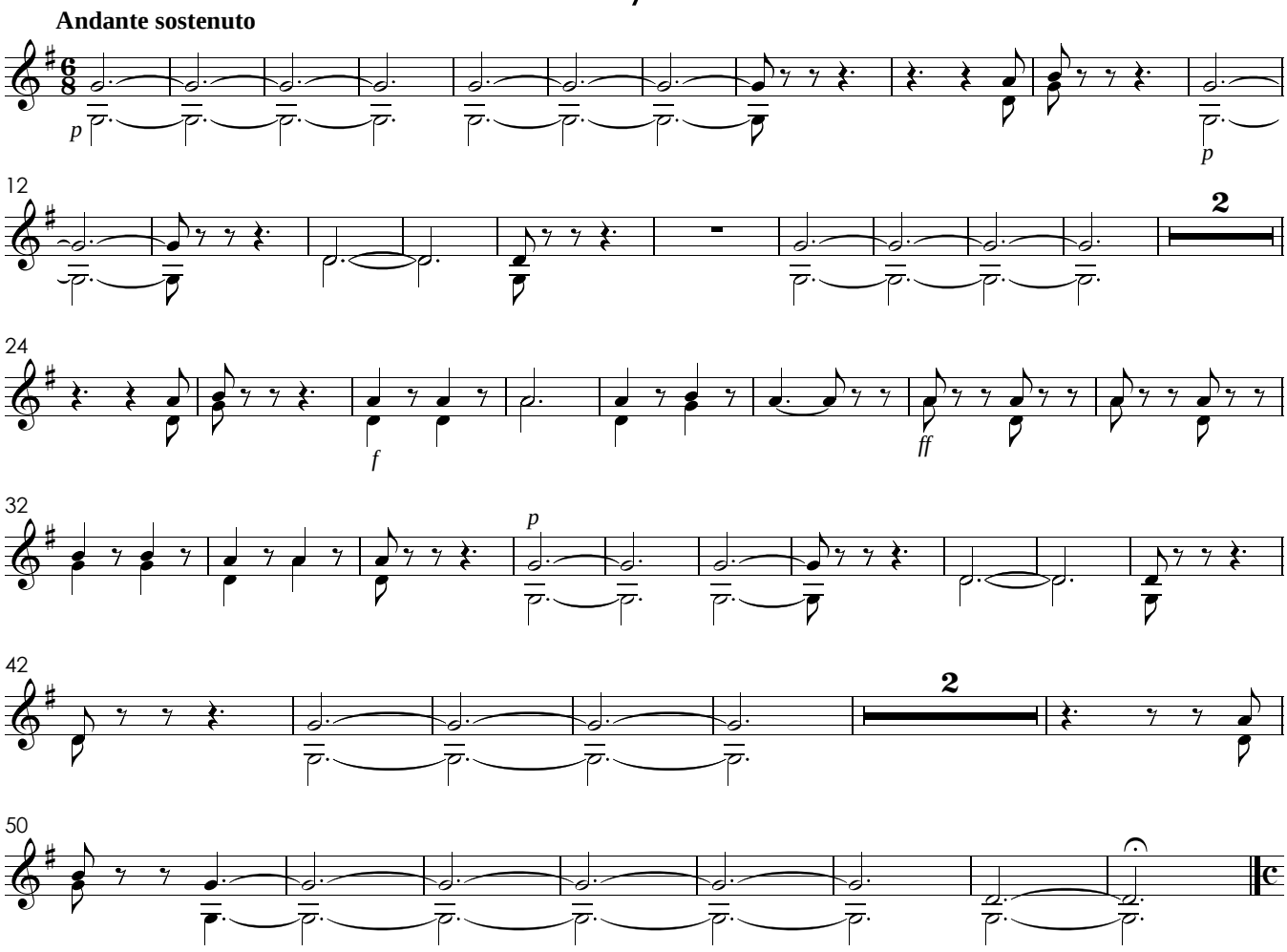

II. Gloria

Allegro Spirituoso

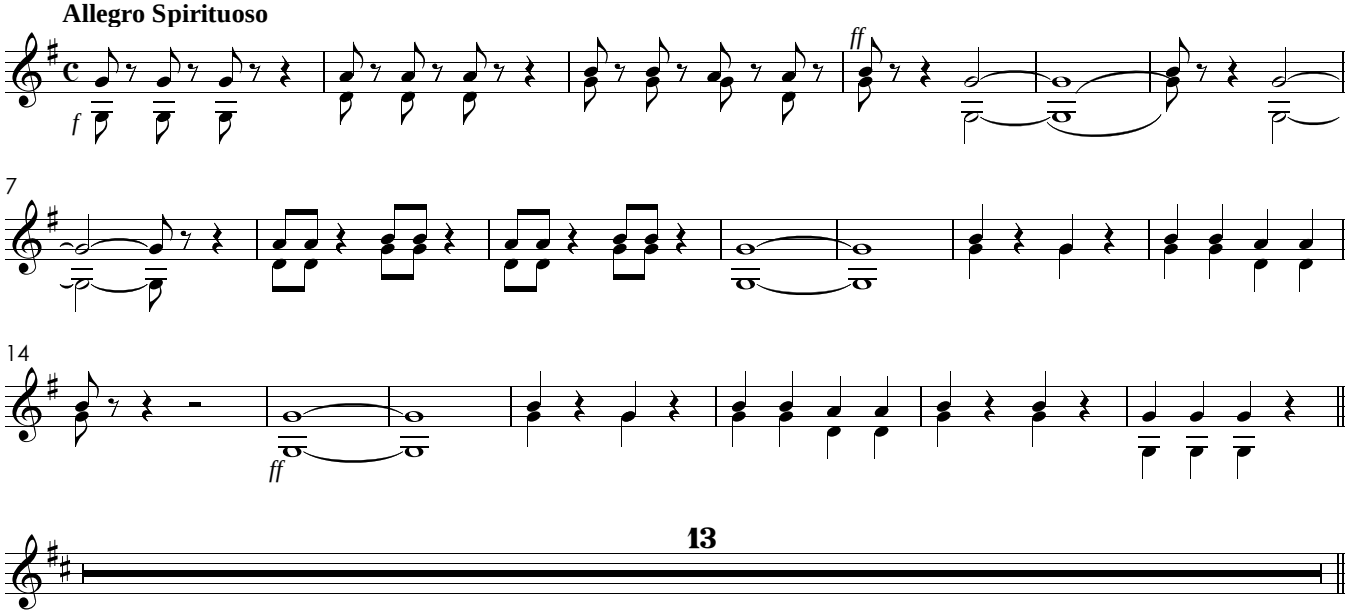

13

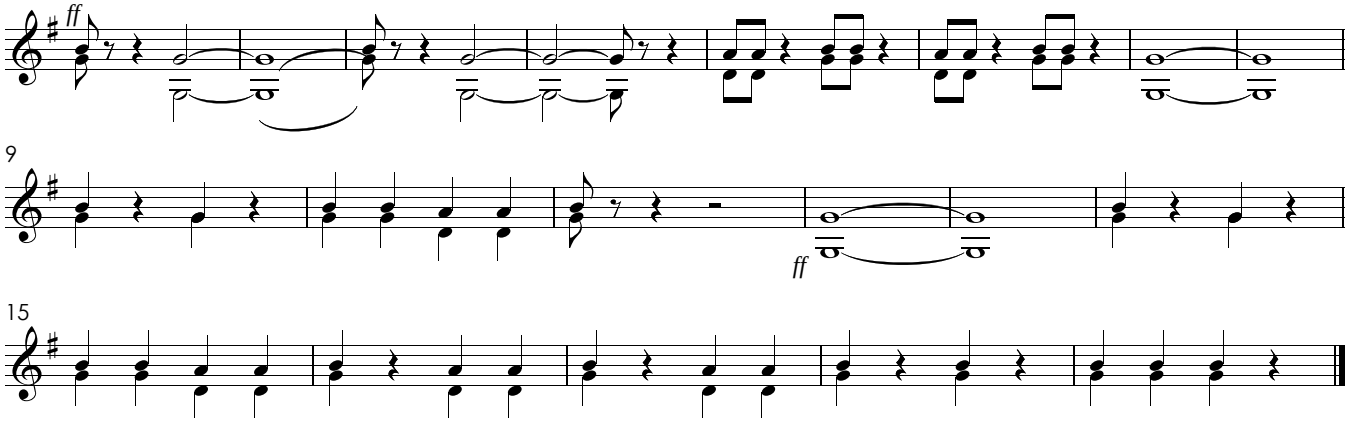

III. Laudamus Te

Andante

TACET

IV. Gratias Agimus Tibi

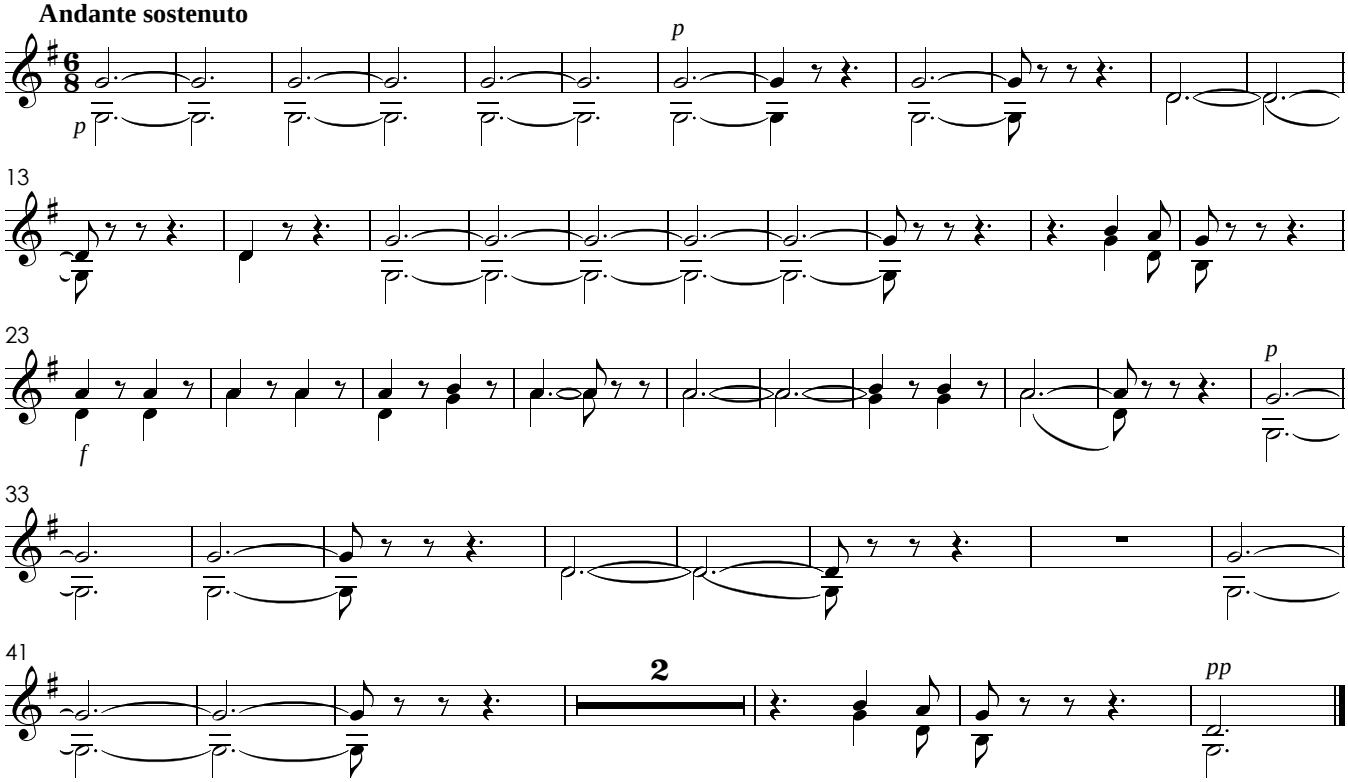

V. Qui Tollis

Andante Sostenuto

TACET

VI. Qui Sedes

Andante sostenuto

TACET

VII. Cum Sancto Spiritu

Andante sostenuto

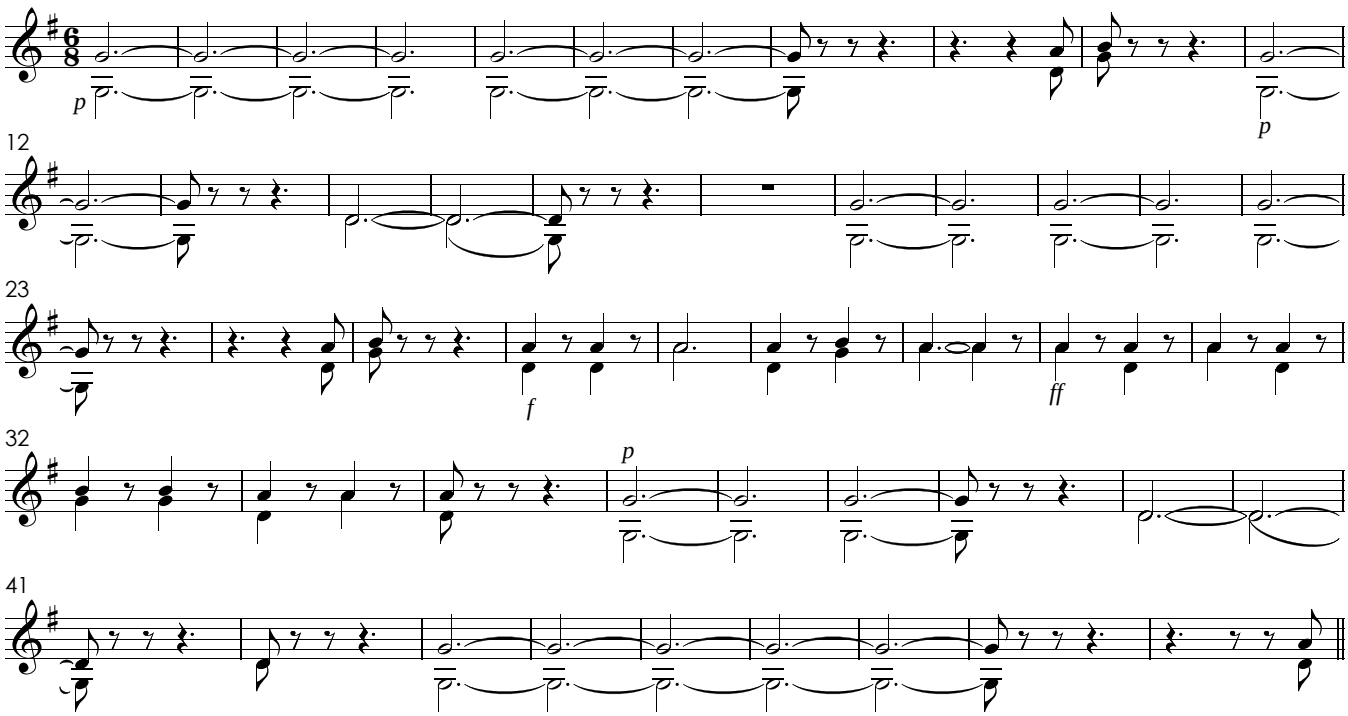

Allegro

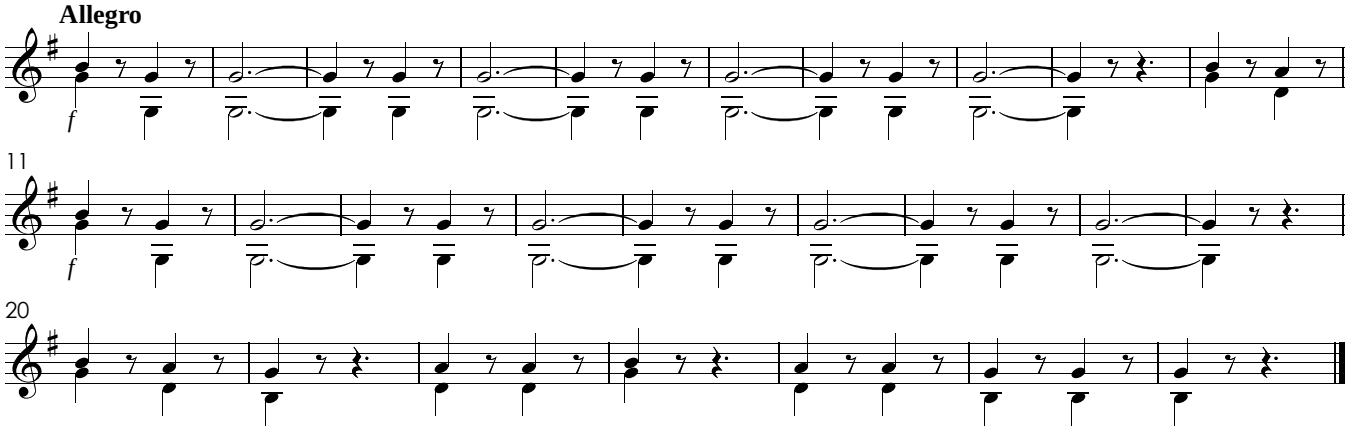

VIII. Credo

Allegretto

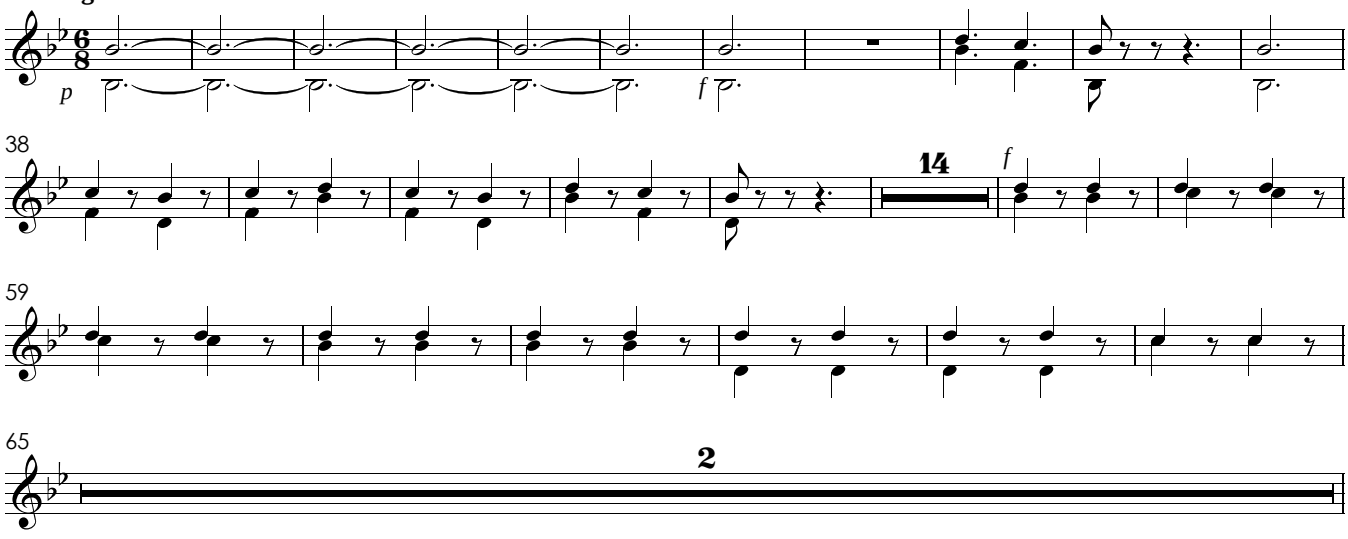

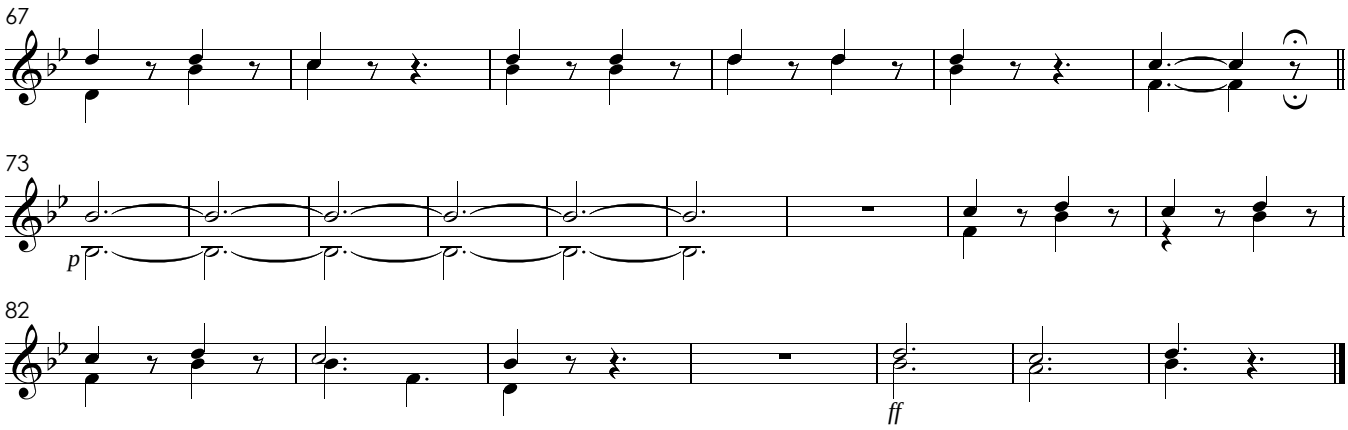

IX. Et Incarnatus

X. Crucifixus

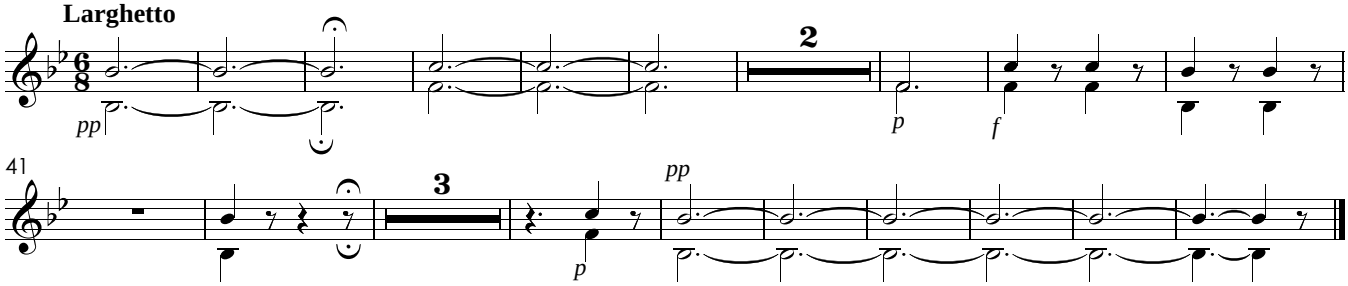

XI. Et Resurrexit

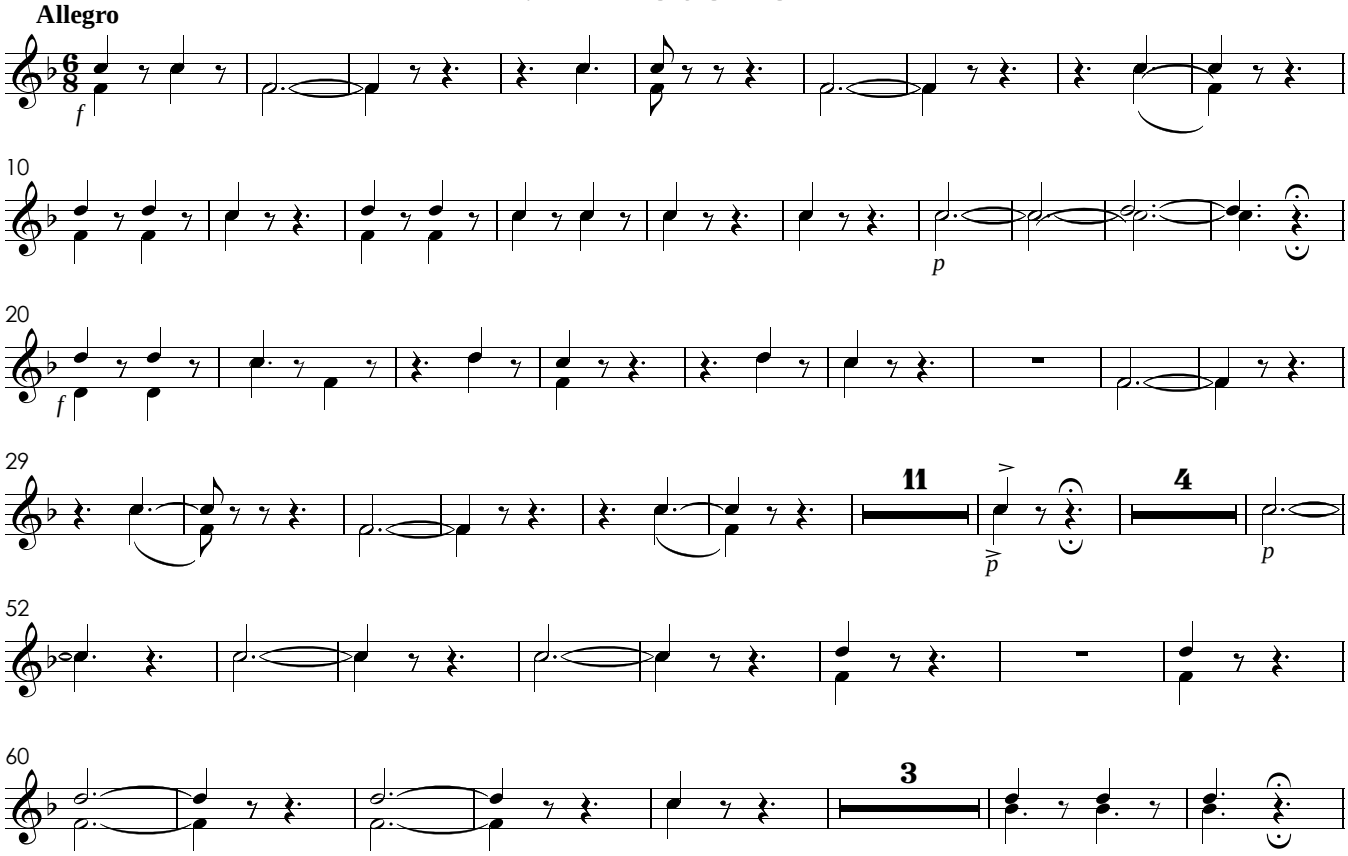

70 **Poco meno**

pp

79 **Più mosso**

f

88

94

XII. Sanctus

Moderato

f

XIII. Hosanna

Allegro

(mf)

15

XIV. Benedictus

Andantino

15

XV. Agnus Dei

Andante sostenuto

p

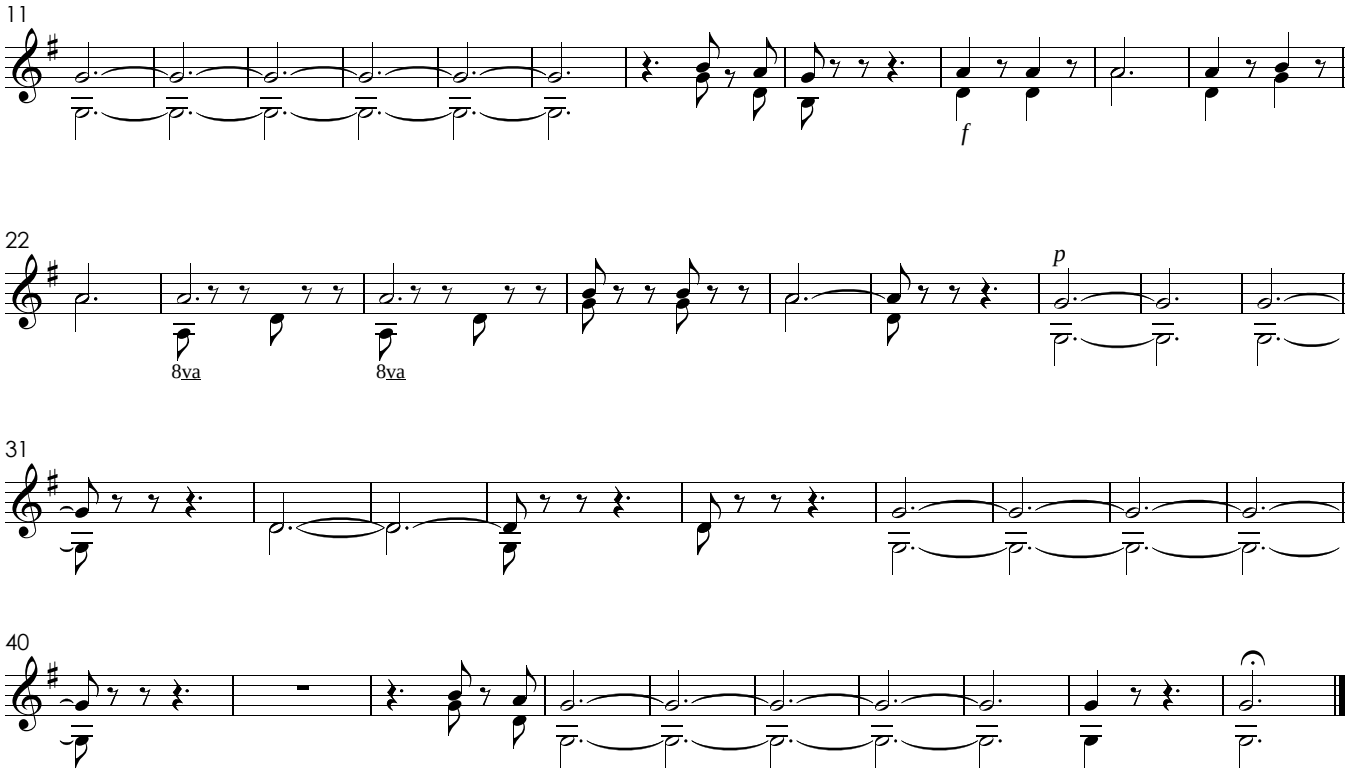
11
f
22
8va
8va
p
31
40

Pastoril

Missa para a noite de Natal
original do pe. José Maurício em 1811

Trompetes em Si♭ 1, 2

José Mauricio Nunes Garcia

I. Kyrie

Andante sostenuto

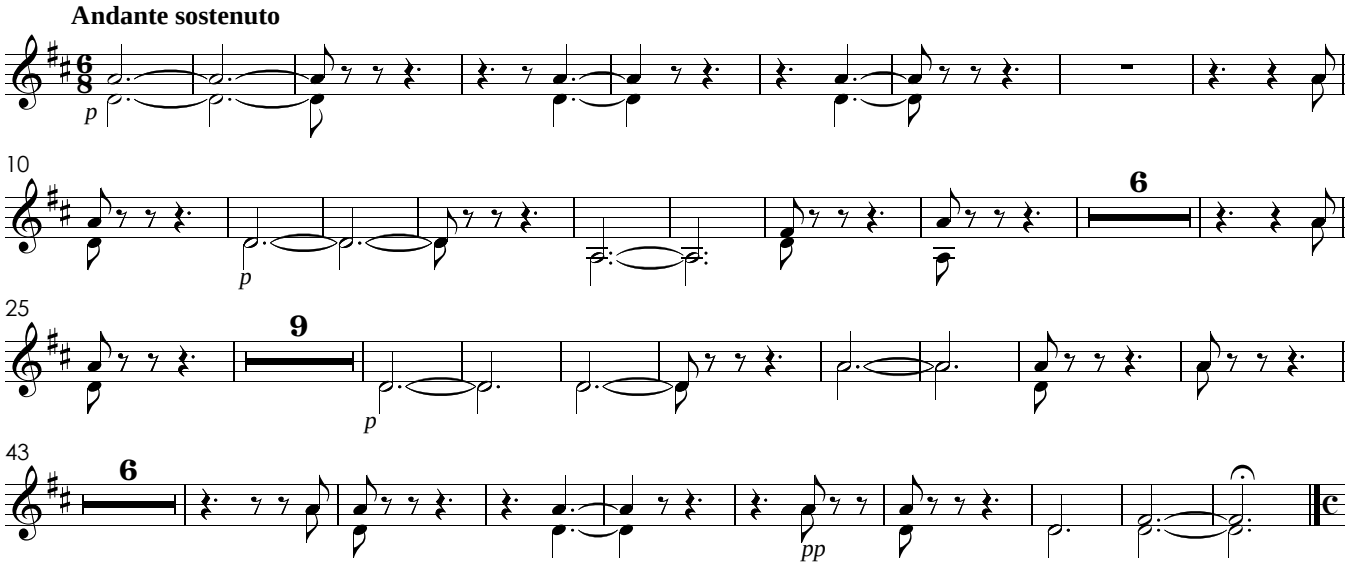

II. Gloria

Allegro Spirituoso

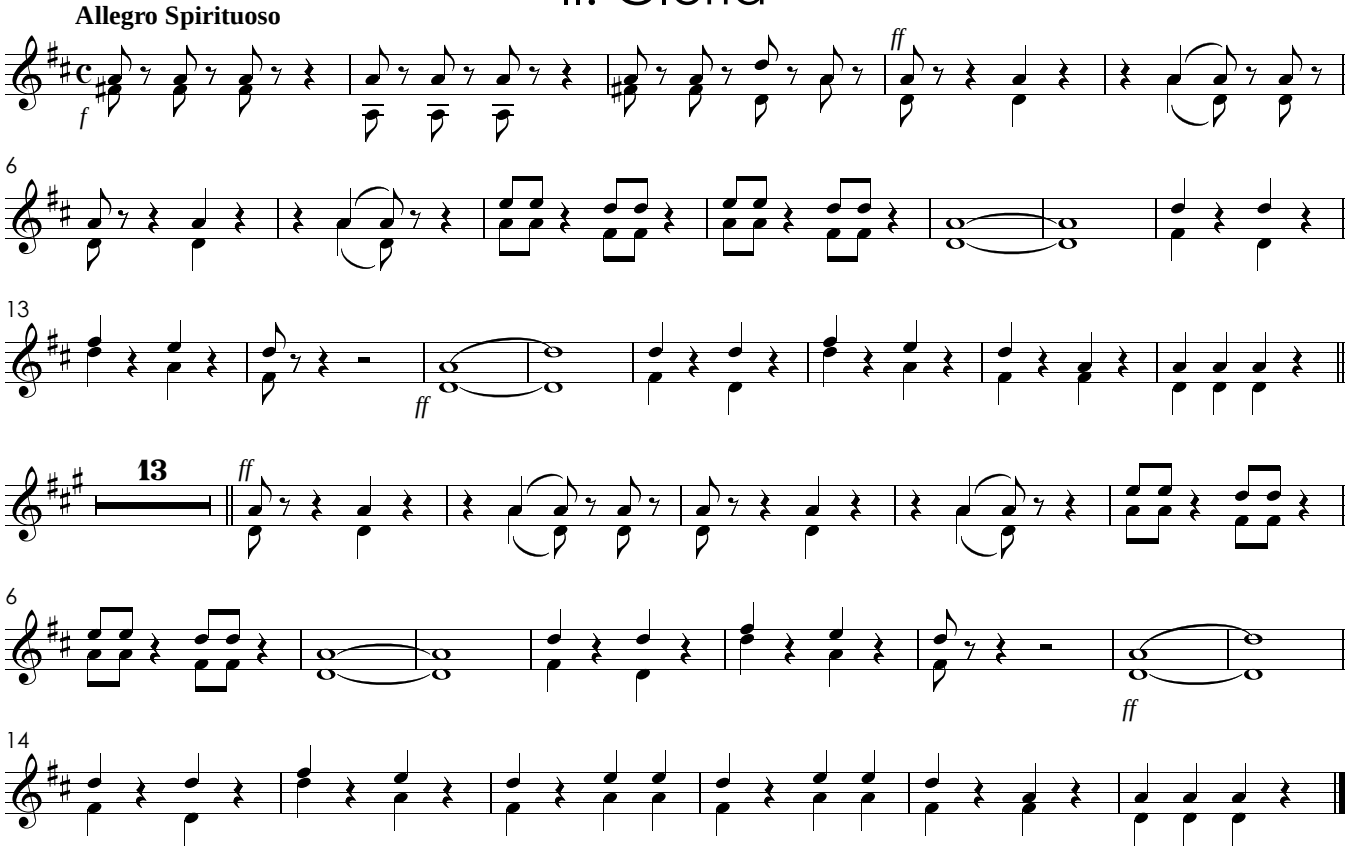

III. Laudamus Te

Andante

TACET

IV. Gratias Agimus Tibi

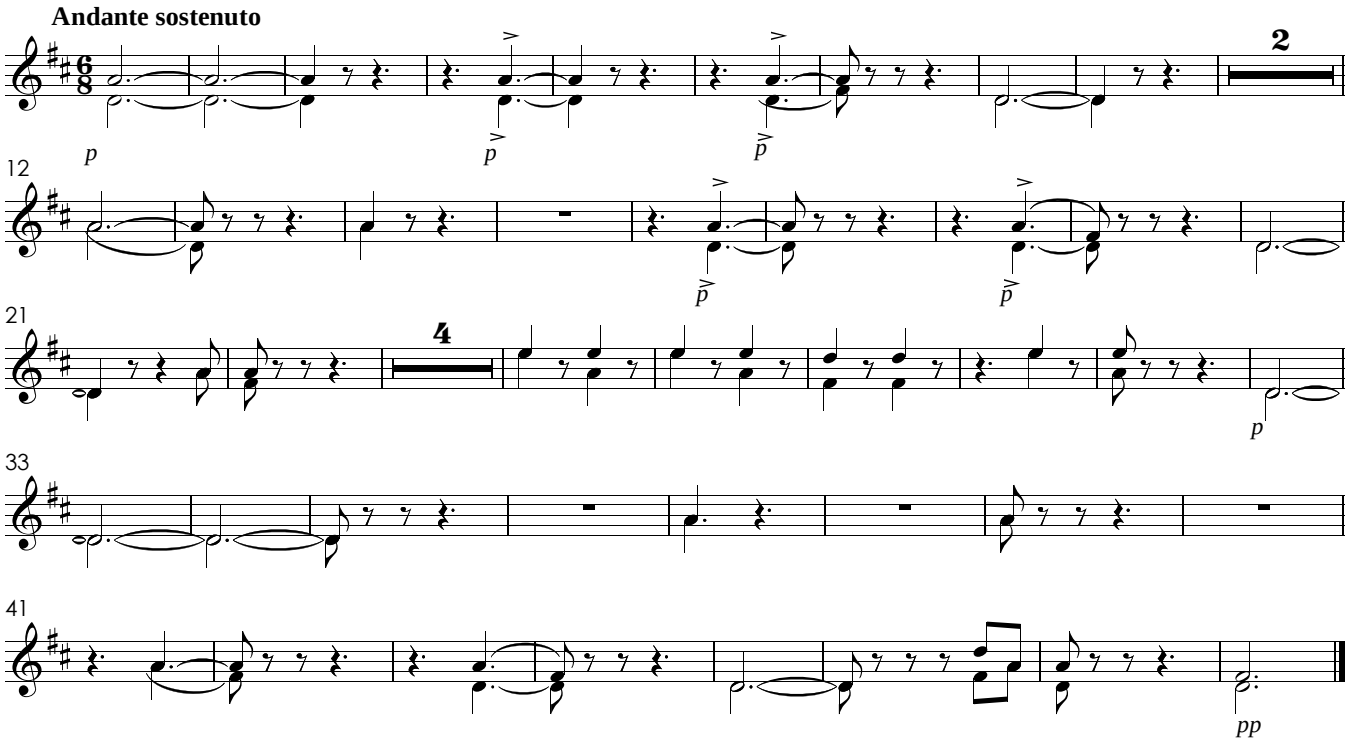

V. Qui Tollis

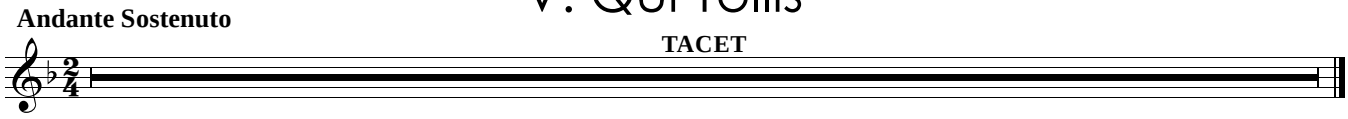

VI. Qui Sedes

VII. Cum Sancto Spiritu

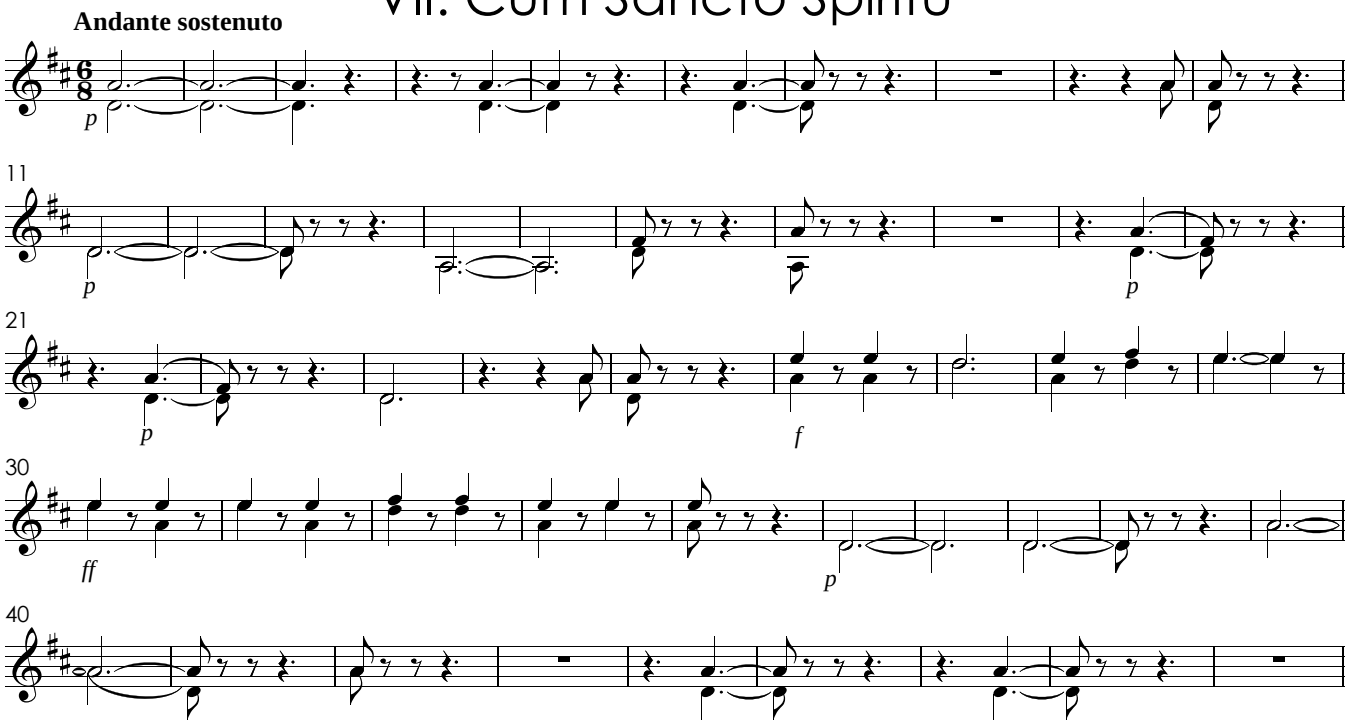

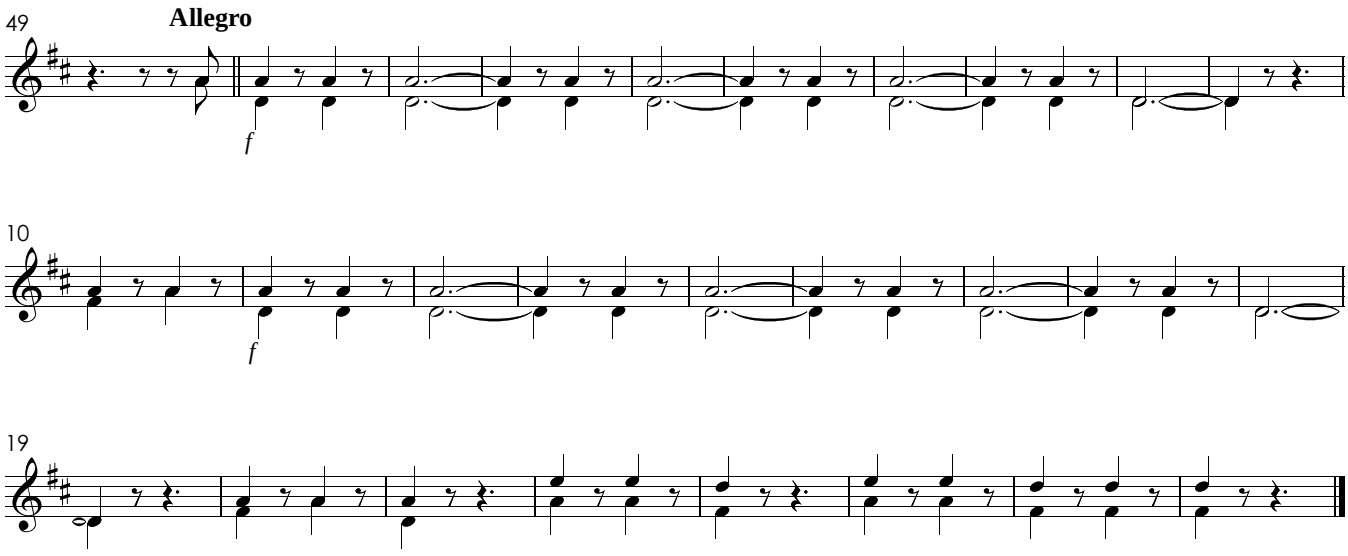

VIII. Credo

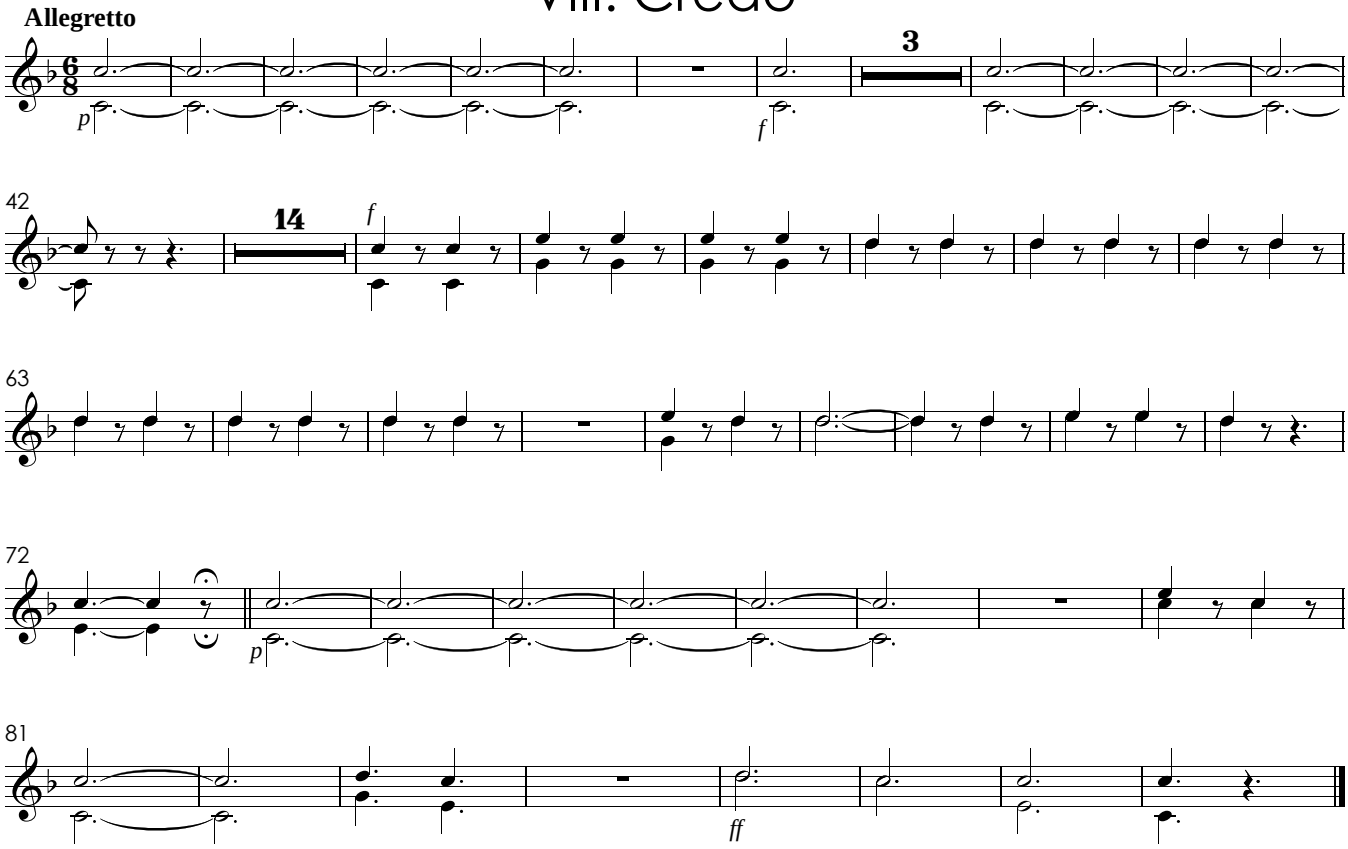

IX. Et Incarnatus

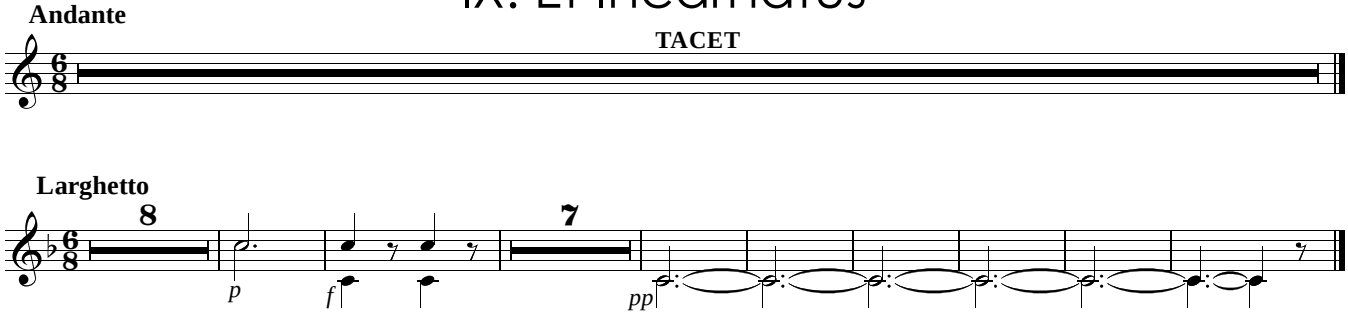

XI. Et Resurrexit

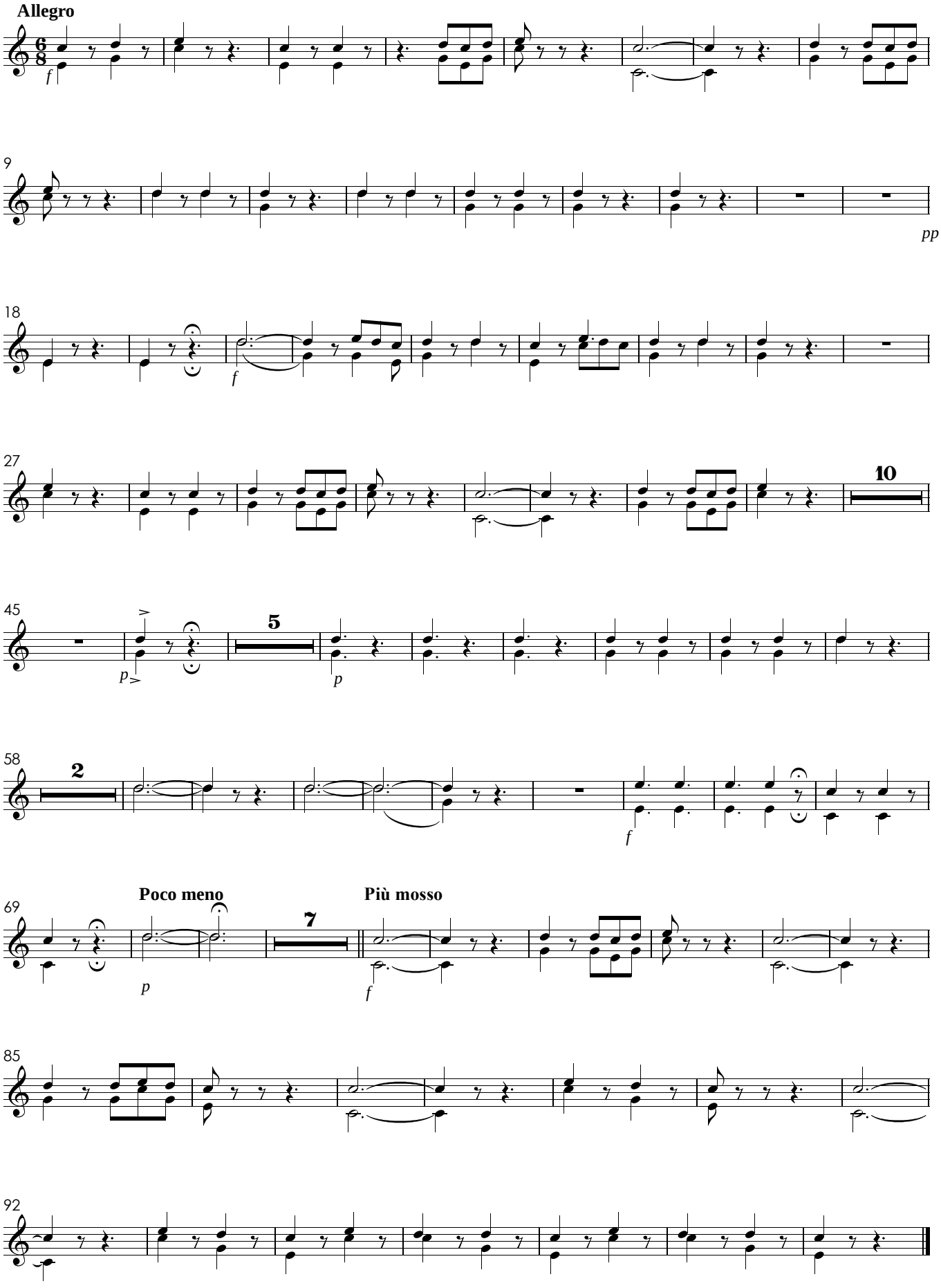

XII. Sanctus

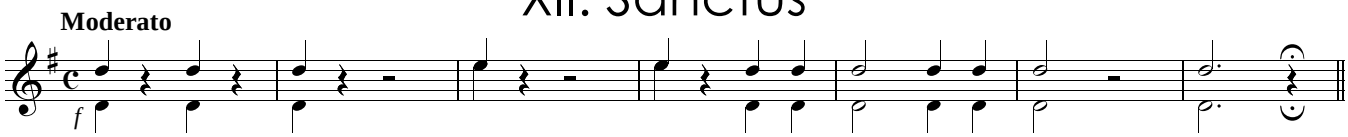

XIII. Hosanna

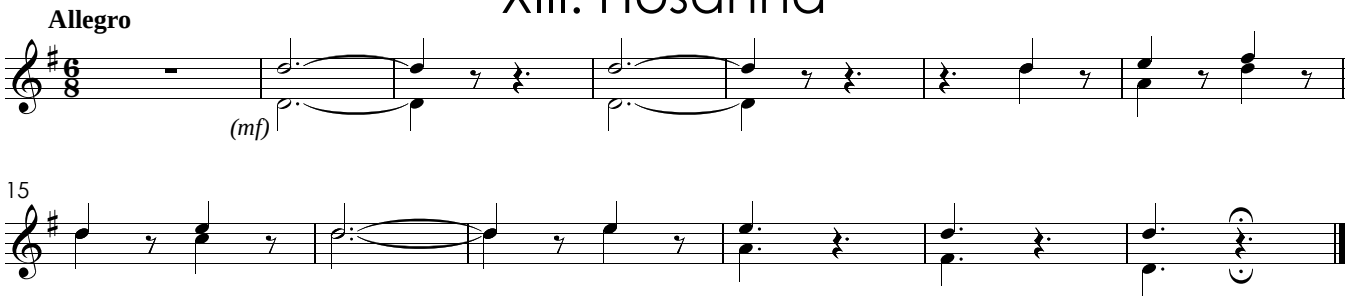

XIV. Benedictus

XV. Agnus Dei

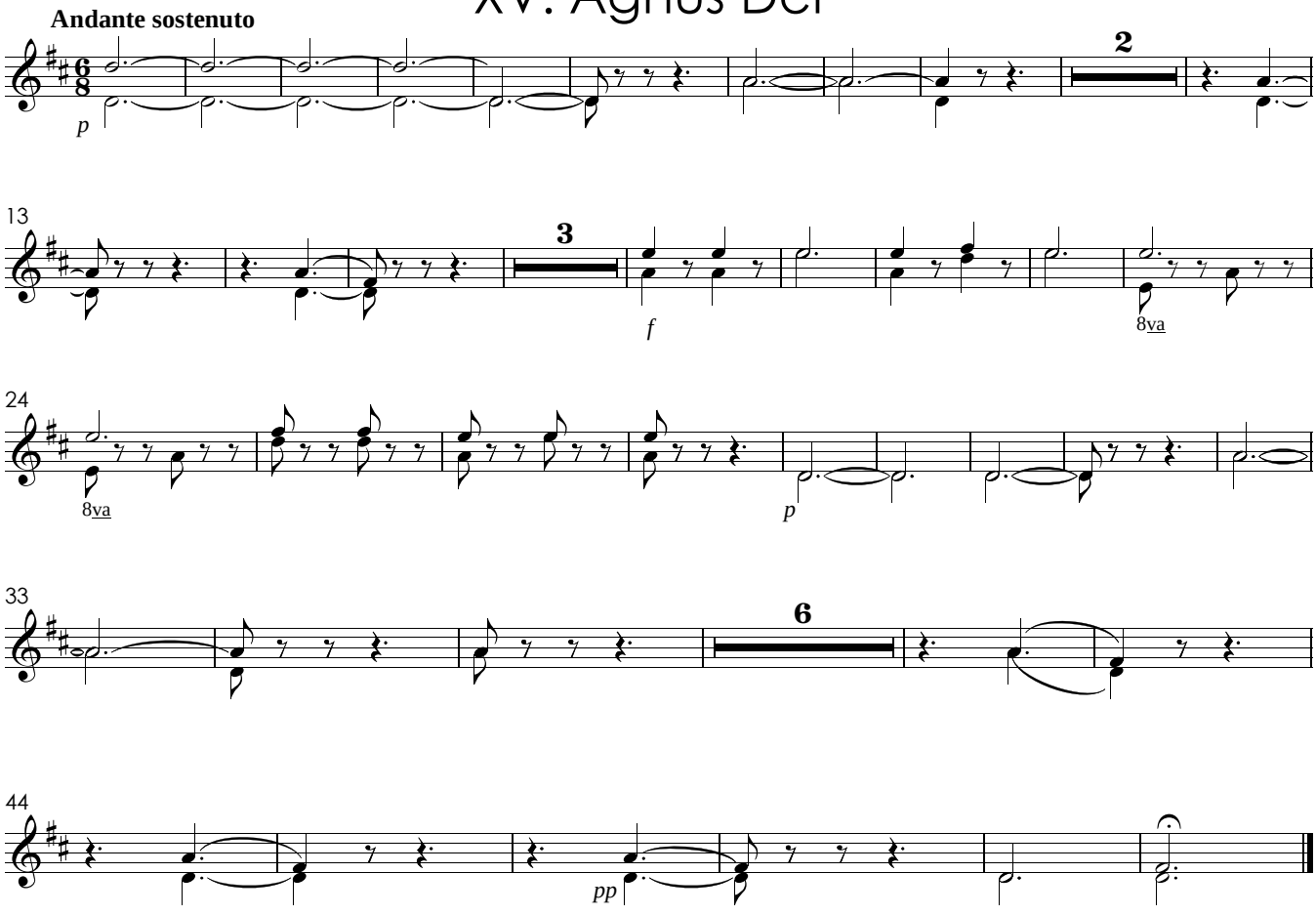

Pastoril

Missa para a noite de Natal
original do pe. José Maurício em 1811

Tímpanos

José Mauricio Nunes Garcia

I. Kyrie

Andante sostenuto

TACET

II. Gloria

Allegro Spirituoso

f

ff

6

11

16

13 *ff*

5

10

15

III. Laudamus Te

Andante

TACET

IV. Gratias Agimus Tibi

Andante sostenuto

TACET

V. Qui Tollis

Andante Sostenuto

TACET

VI. Qui Sedes

TACET

VII. Cum Sancto Spiritu

Andante sostenuto

9

trêmulo

p

8

26

2

35

p

7

Allegro

2

f

10

f

17

2

23

VIII. Credo

Allegretto

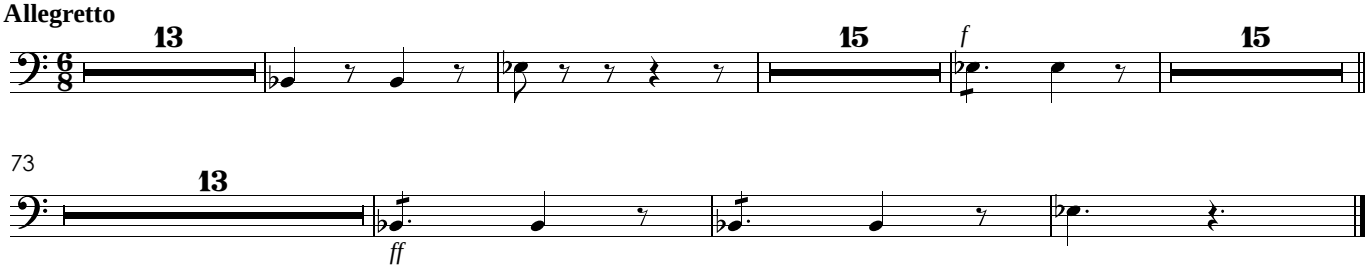

IX. Et Incarnatus

Andante

TACET

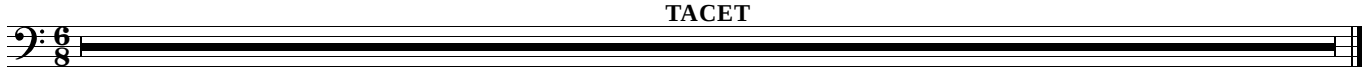

X. Crucifixus

Larghetto

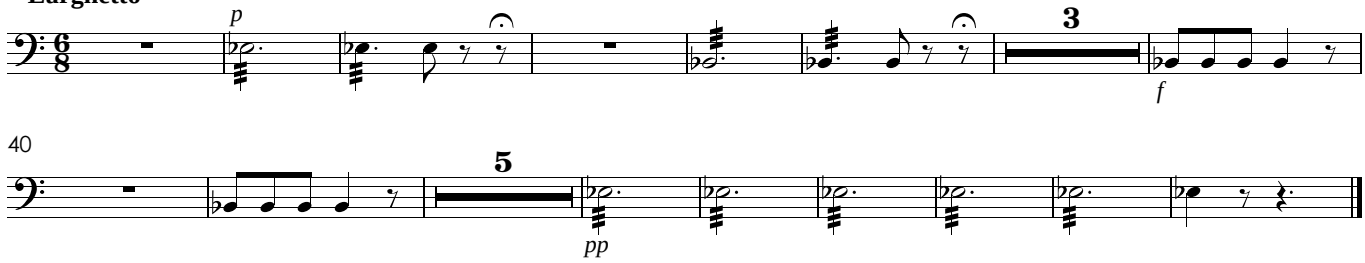

XI. Et Resurrexit

Allegro

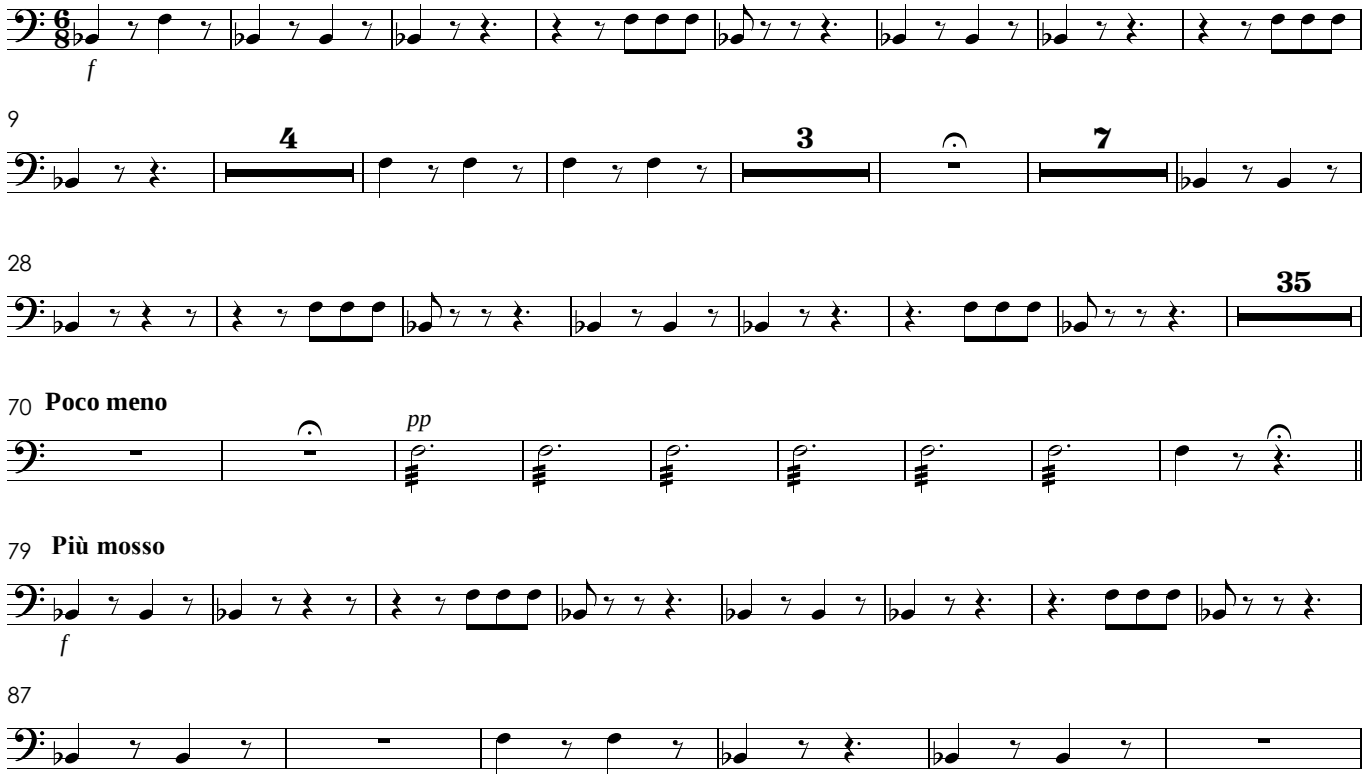

93

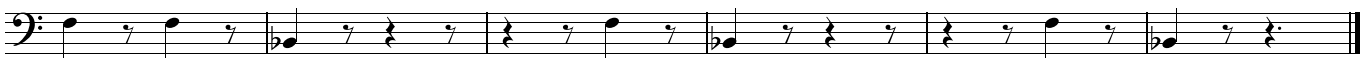

XII. Sanctus

Moderato

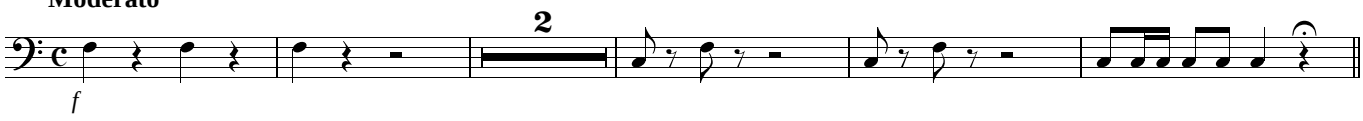

XIII. Hosanna

Allegro

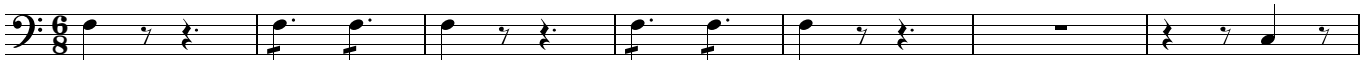

15

XIV. Benedictus

Andantino

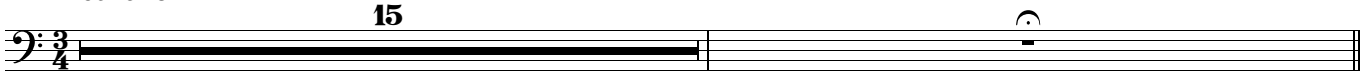

XV. Agnus Dei

Andante sostenuto

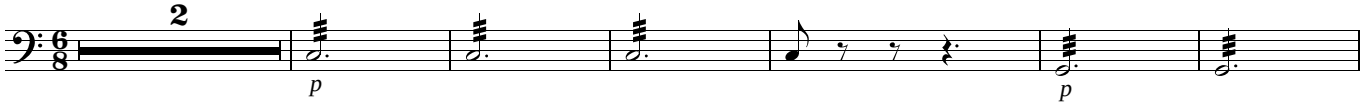

9

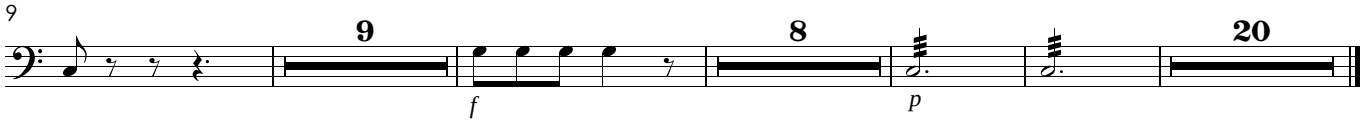

Pastoril

Missa para a noite de Natal
original do pe. José Maurício em 1811

Coro

José Mauricio Nunes Garcia

I. Kyrie

Andante sostenuto

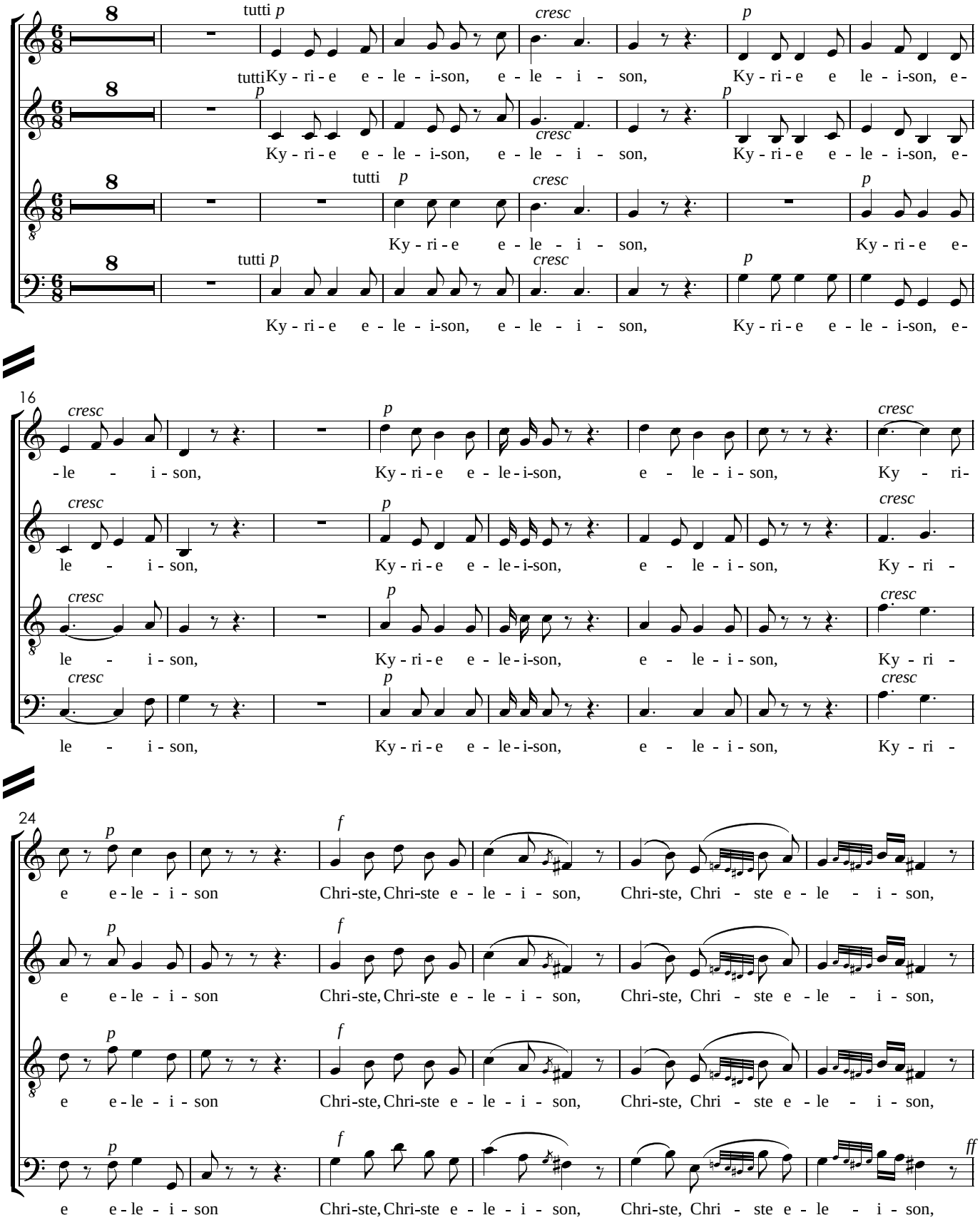

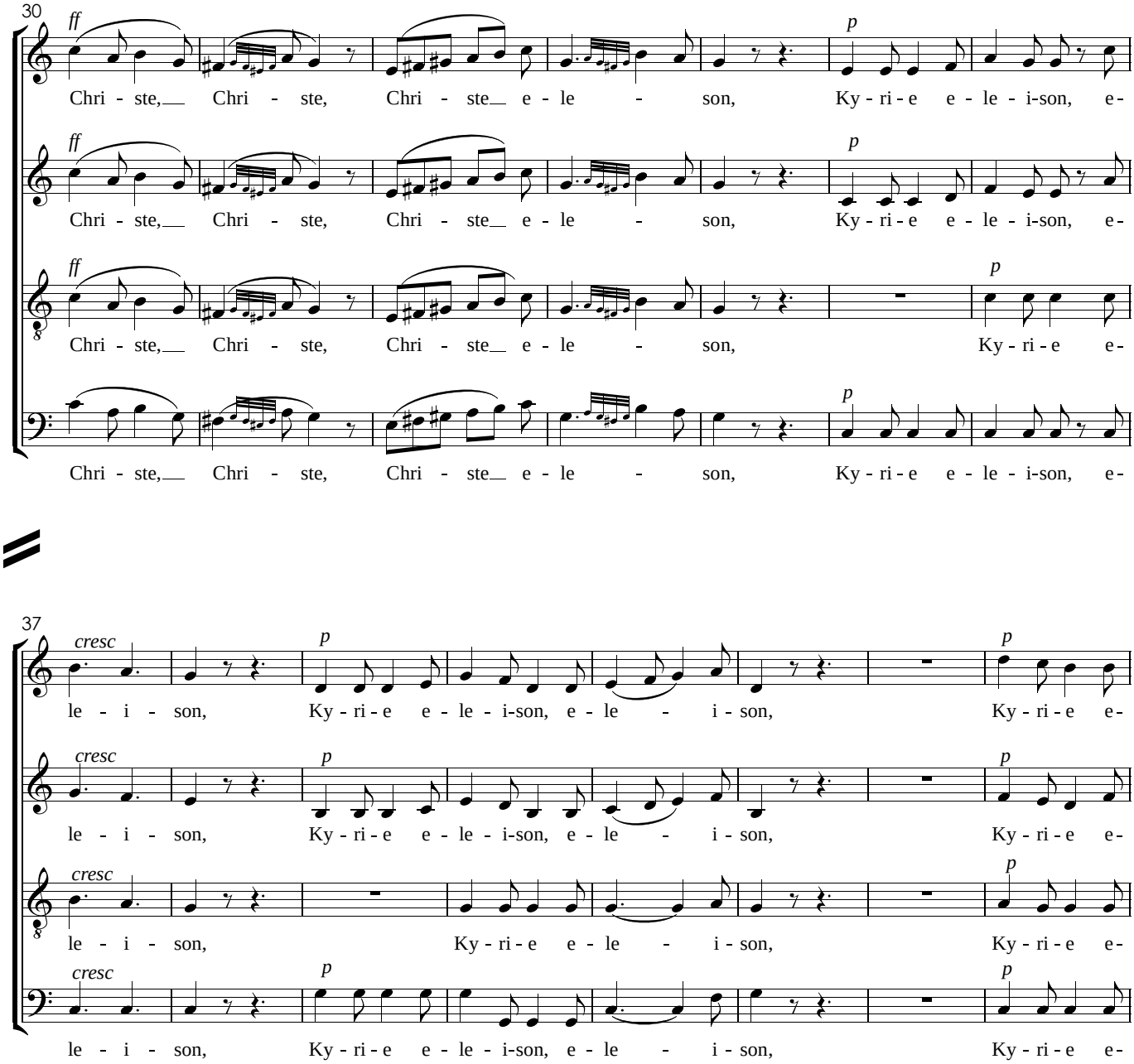
30
ff
p
Chri - ste, Chri - ste, Chri - ste e - le - son, Ky - ri - e e - le - i-son, e-
Chri - ste, Chri - ste, Chri - ste e - le - son, Ky - ri - e e - le - i-son, e-
Chri - ste, Chri - ste, Chri - ste e - le - son, Ky - ri - e e-
Chri - ste, Chri - ste, Chri - ste e - le - son, Ky - ri - e e - le - i-son, e-
37
cresc
p
le - i - son, Ky - ri - e e - le - i-son, e - le - i - son, Ky - ri - e e-
le - i - son, Ky - ri - e e - le - i-son, e - le - i - son, Ky - ri - e e-
le - i - son, Ky - ri - e e - le - i - son, Ky - ri - e e-
le - i - son, Ky - ri - e e - le - i-son, e - le - i - son, Ky - ri - e e-
45
cresc
p
pp
le-i-son, e - le - i - son, Ky - ri - e e-le - i - son, e - le - i -
le-i-son, e - le - i - son, Ky - ri - e e-le - i - son, e - le - i -
le-i-son, e - le - i - son, Ky - ri - e e-le - i - son, e - le - i -
le-i-son, e - le - i - son, Ky - ri - e e-le - i - son, e - le - i -

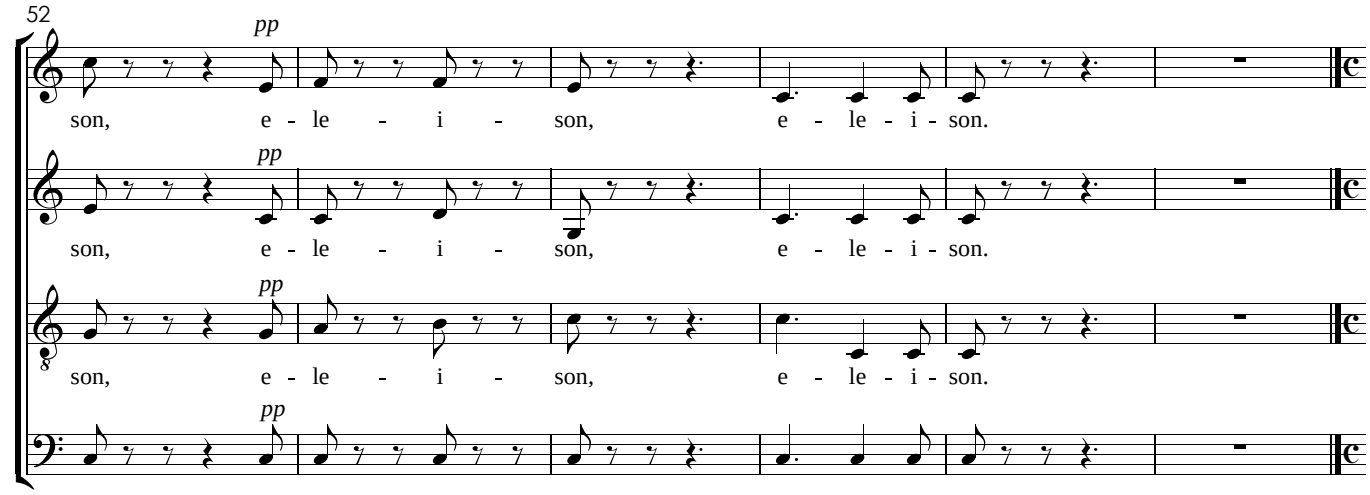

II. Gloria

Allegro Spirituoso

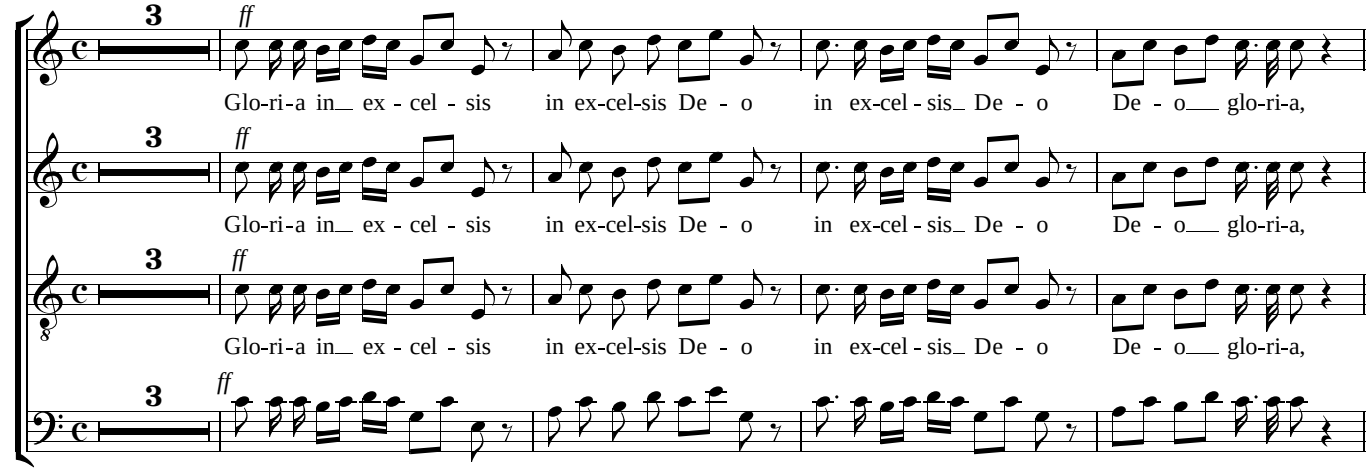

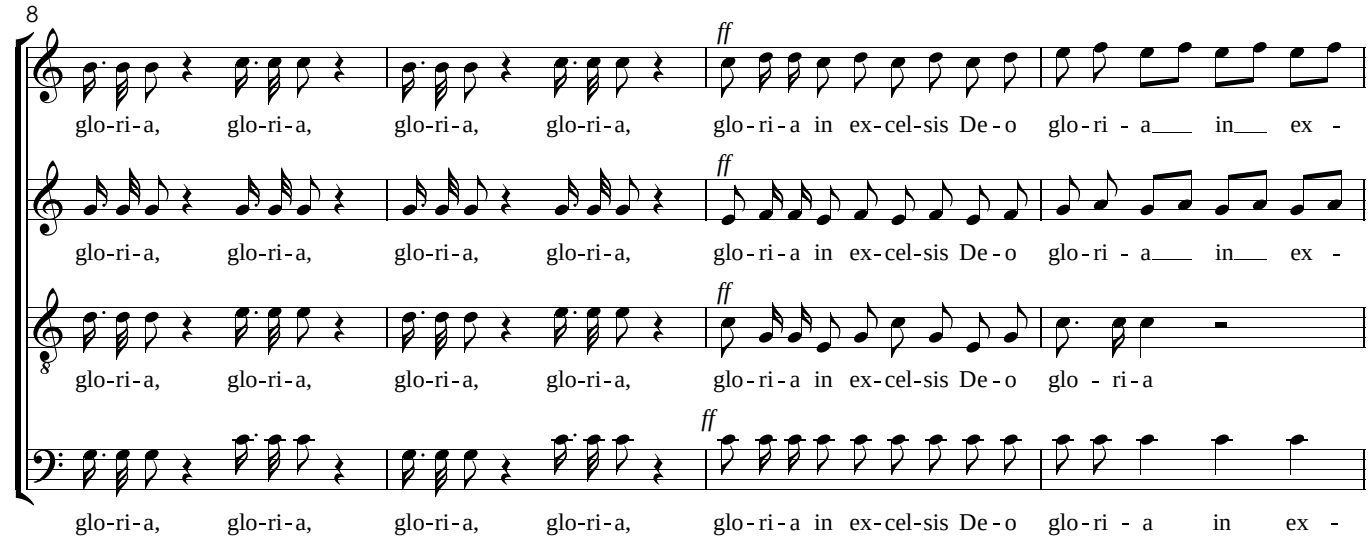

V.S.

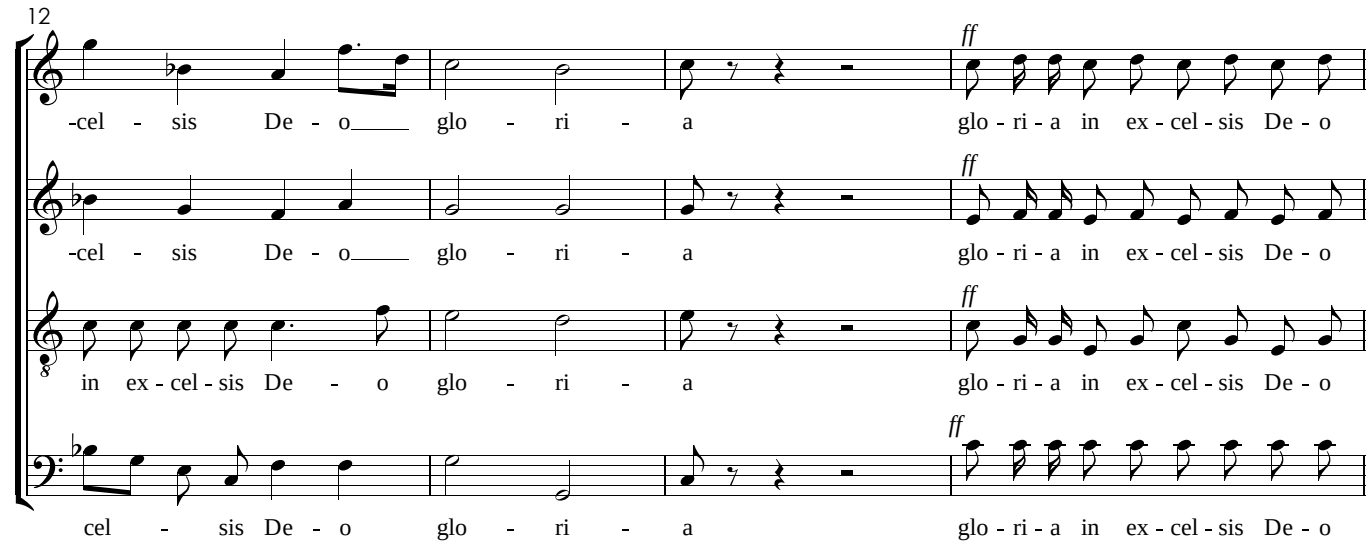
12
ff
-cel - sis De - o glo - ri - a glo - ri - a in ex - cel - sis De - o
-cel - sis De - o glo - ri - a glo - ri - a in ex - cel - sis De - o
in ex - cel - sis De - o glo - ri - a glo - ri - a in ex - cel - sis De - o
cel - sis De - o glo - ri - a glo - ri - a in ex - cel - sis De - o

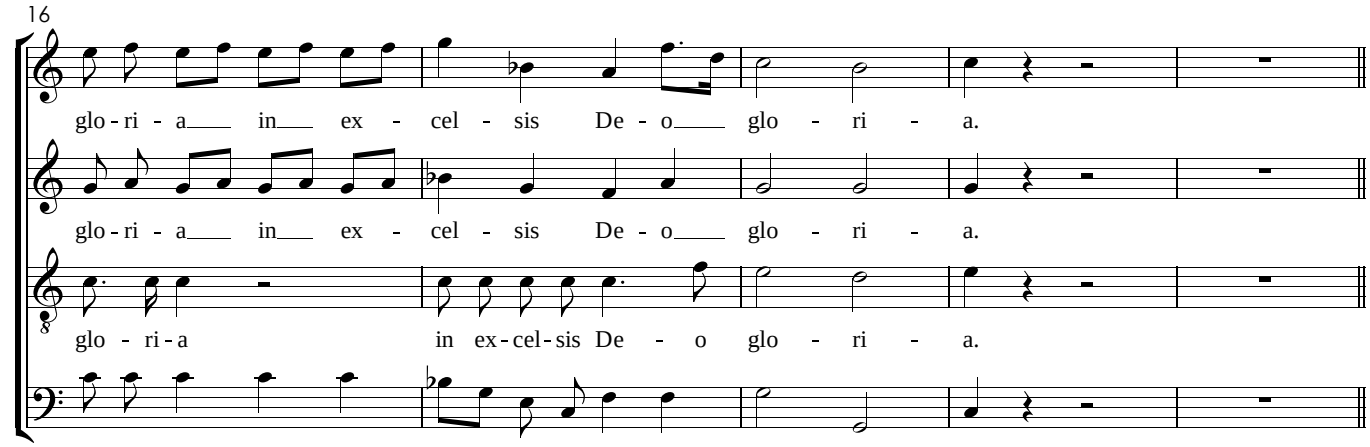
16
glo - ri - a in ex - cel - sis De - o glo - ri - a.
glo - ri - a in ex - cel - sis De - o glo - ri - a.
glo - ri - a in ex - cel - sis De - o glo - ri - a.
glo - ri - a in ex - cel - sis De - o glo - ri - a.

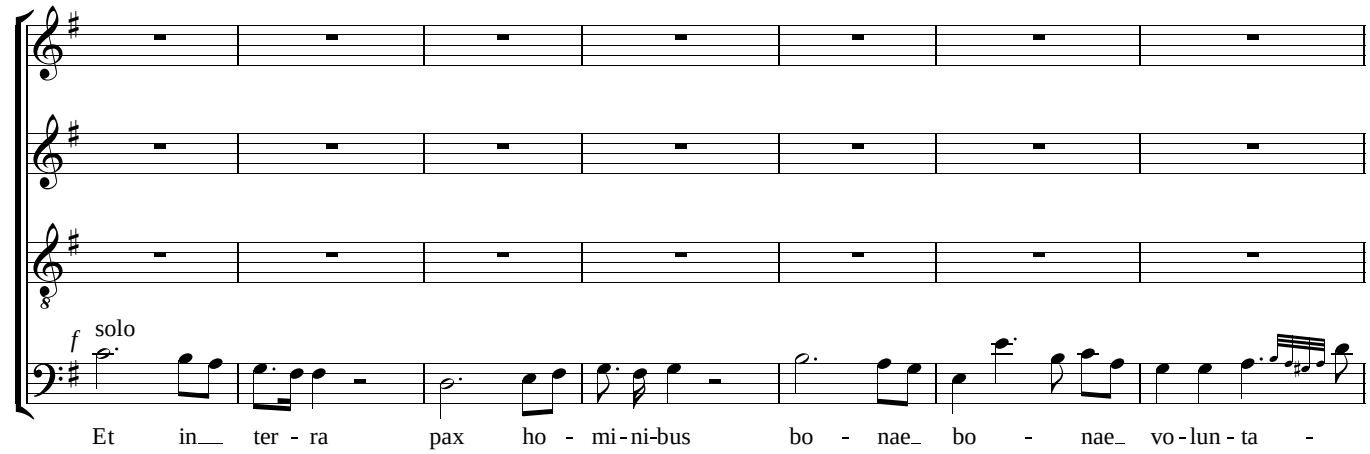
f solo
Et in ter - ra pax ho - mi - ni - bus bo - nae bo - nae vo - lun - ta -

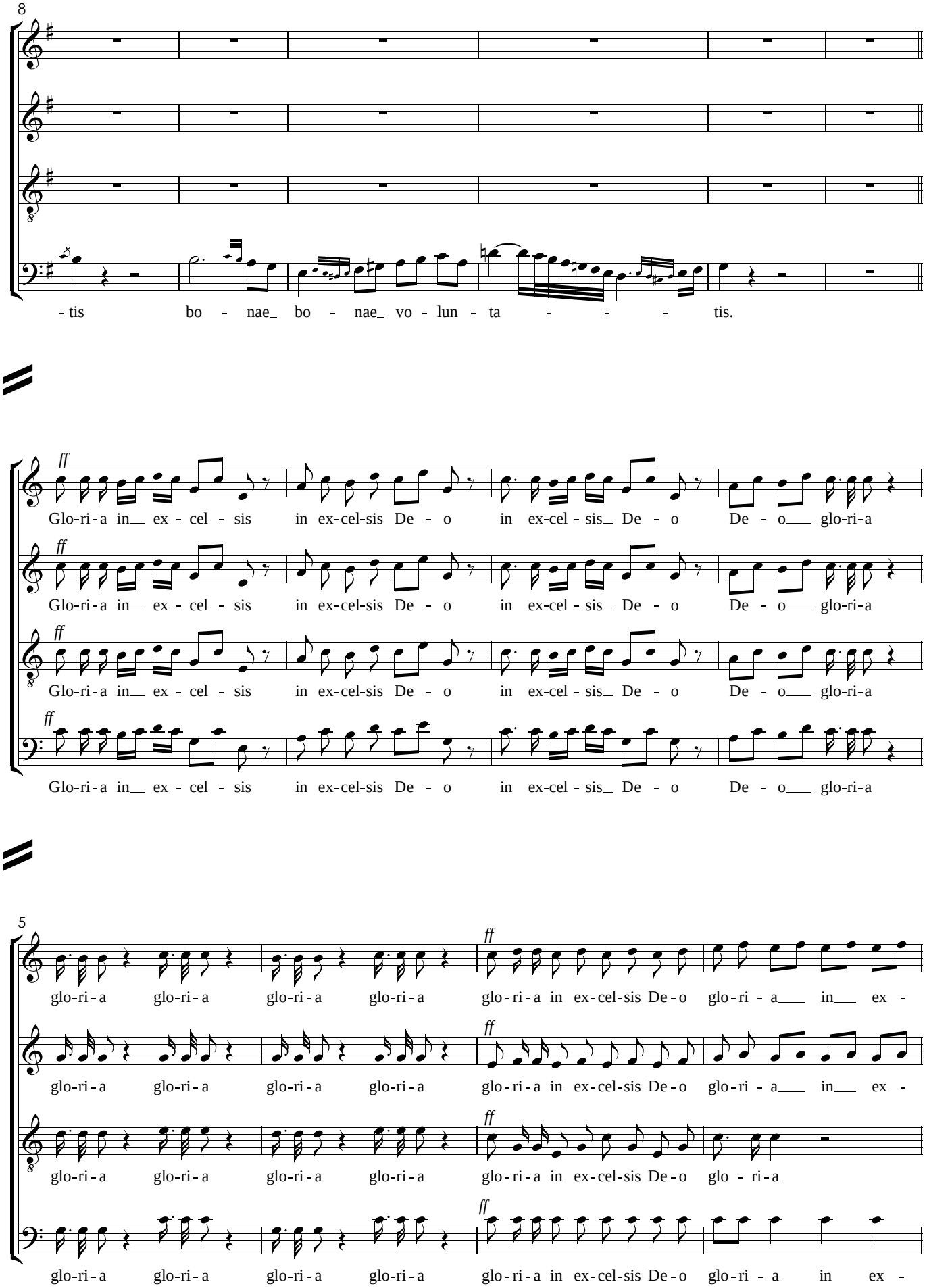
8
- tis bo - nae_ bo - nae_ vo - lun - ta - - - tis.
ff
Glo-ri-a in__ ex - cel - sis in ex-cel-sis De - o in ex-cel - sis_ De - o De - o___ glo-ri-a
ff
Glo-ri-a in__ ex - cel - sis in ex-cel-sis De - o in ex-cel - sis_ De - o De - o___ glo-ri-a
ff
Glo-ri-a in__ ex - cel - sis in ex-cel-sis De - o in ex-cel - sis_ De - o De - o___ glo-ri-a
ff
Glo-ri-a in__ ex - cel - sis in ex-cel-sis De - o in ex-cel - sis_ De - o De - o___ glo-ri-a
5
glo-ri-a glo-ri-a glo-ri-a glo-ri-a glo-ri-a in ex-cel-sis De-o glo-ri - a___ in___ ex -
glo-ri-a glo-ri-a glo-ri-a glo-ri-a glo-ri-a in ex-cel-sis De-o glo-ri - a___ in___ ex -
glo-ri-a glo-ri-a glo-ri-a glo-ri-a glo-ri-a in ex-cel-sis De-o glo - ri-a
glo-ri-a glo-ri-a glo-ri-a glo-ri-a glo-ri-a in ex-cel-sis De-o glo-ri - a in ex -
V.S.

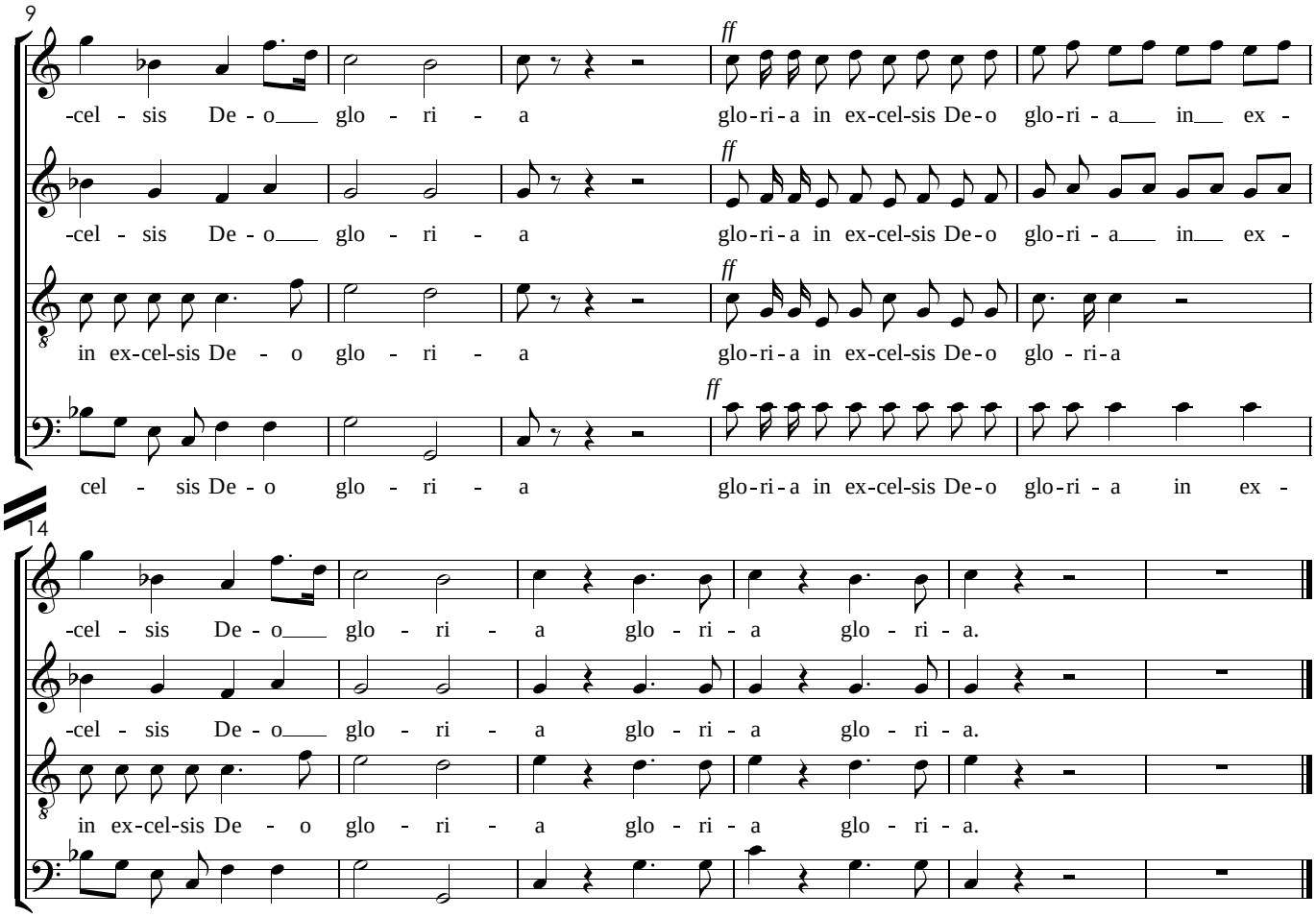

III. Laudamus Te

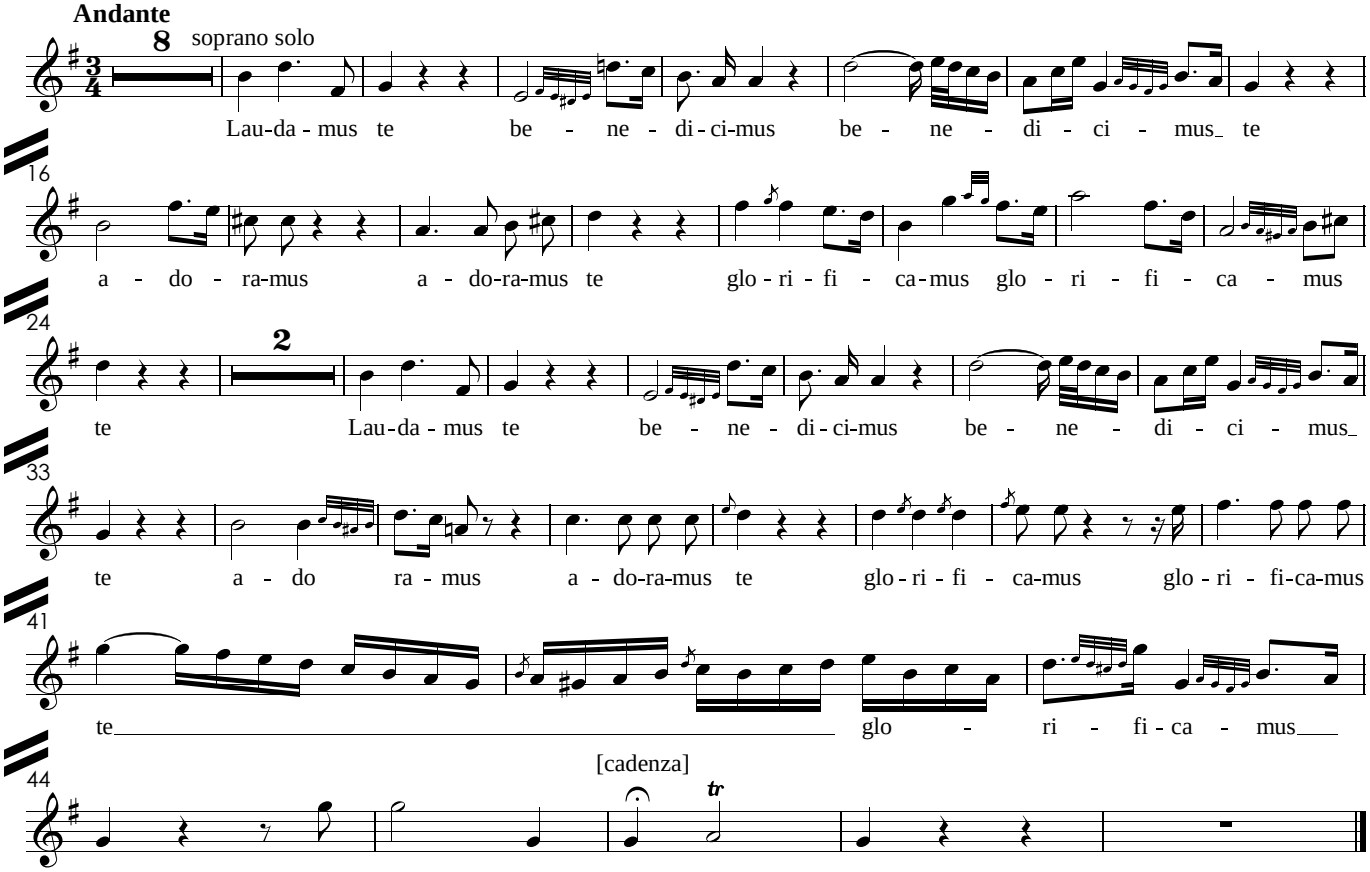

IV. Gratias Agimus Tibi

Andante sostenuto

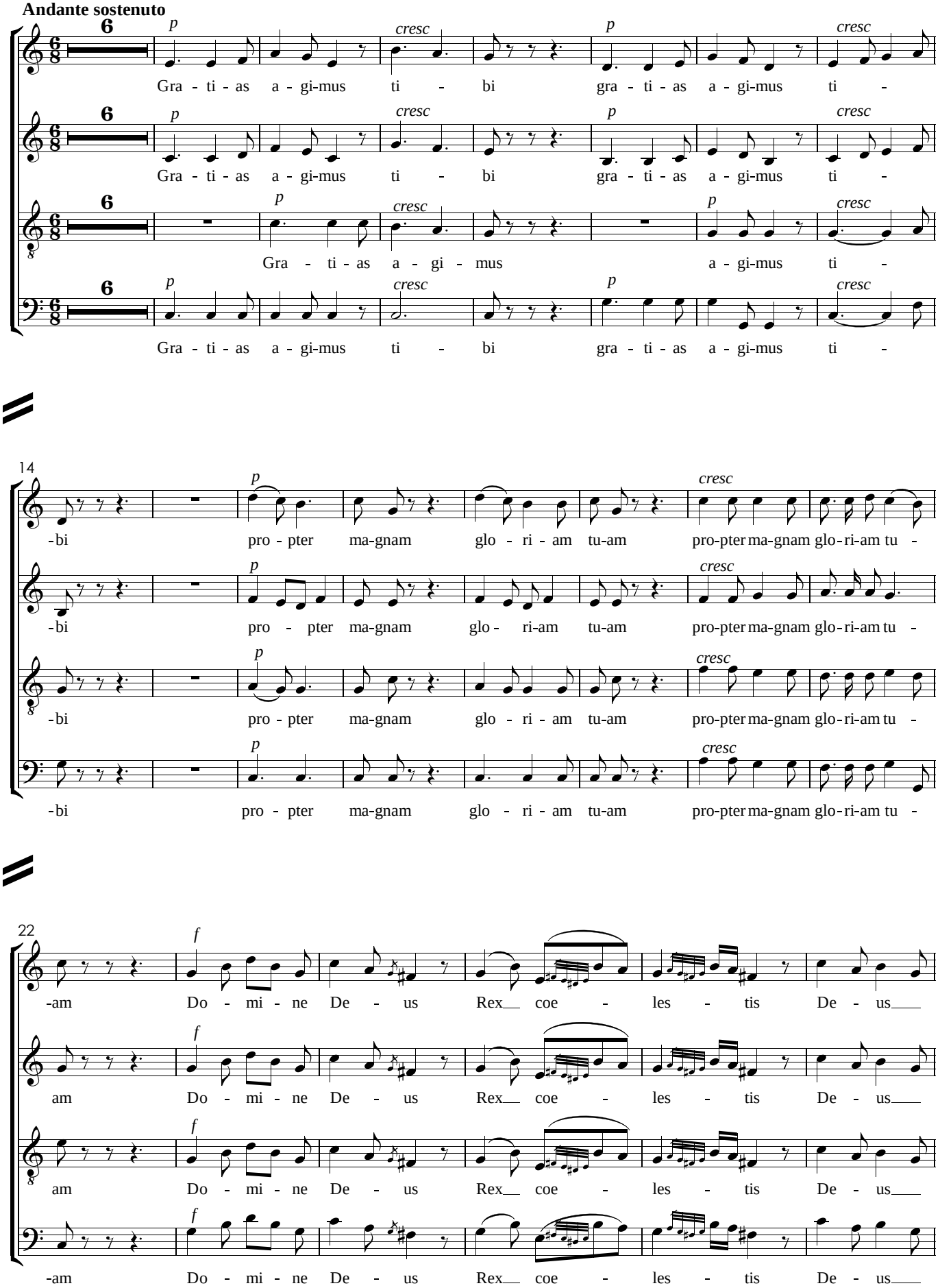

V.S.

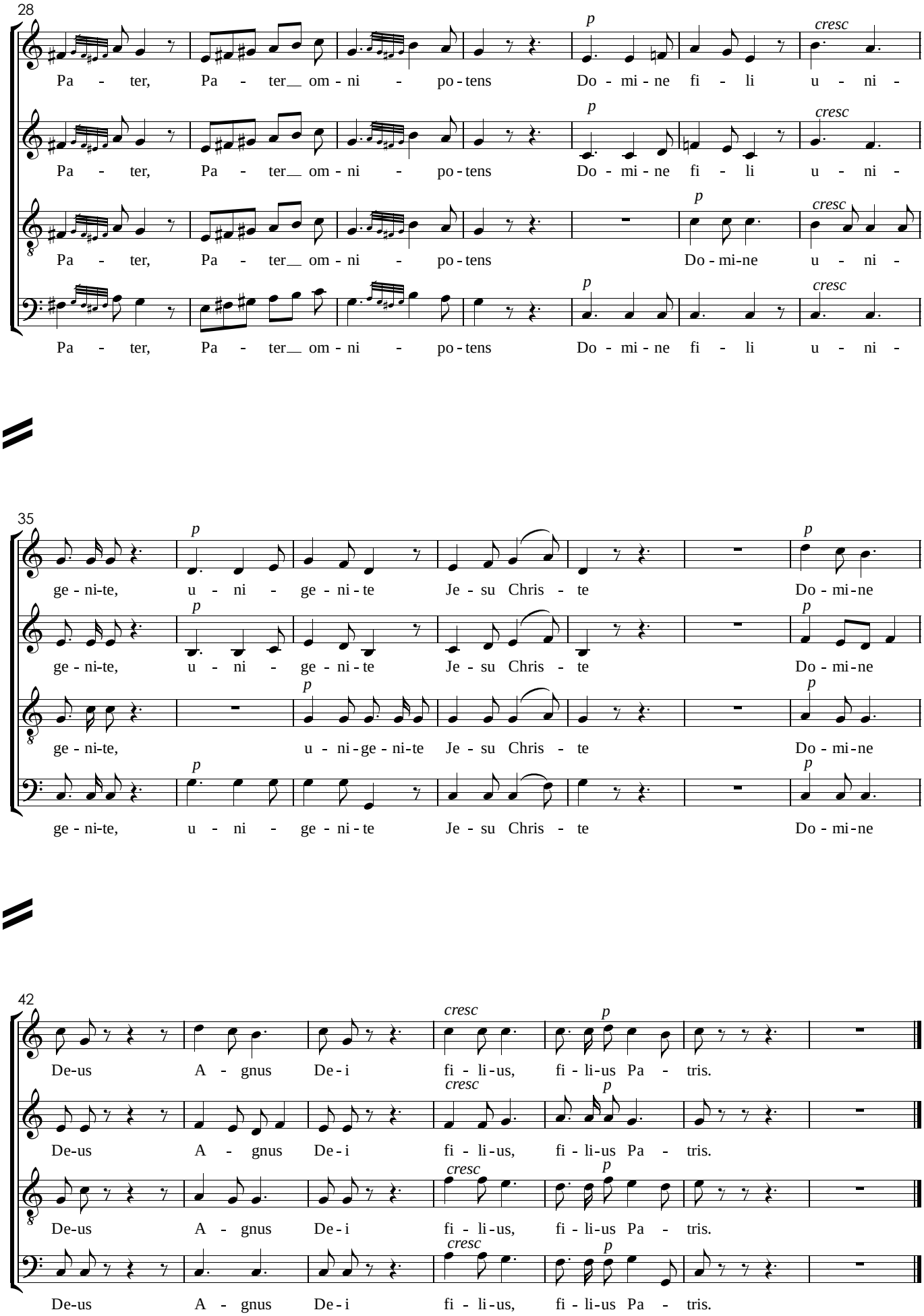
28
Pa - ter, Pa - ter om - ni - po - tens Do - mi - ne fi - li u - ni -
Pa - ter, Pa - ter om - ni - po - tens Do - mi - ne fi - li u - ni -
Pa - ter, Pa - ter om - ni - po - tens Do - mi - ne u - ni -
Pa - ter, Pa - ter om - ni - po - tens Do - mi - ne fi - li u - ni -
35
ge - ni - te, u - ni - ge - ni - te Je - su Chris - te Do - mi - ne
ge - ni - te, u - ni - ge - ni - te Je - su Chris - te Do - mi - ne
ge - ni - te, u - ni - ge - ni - te Je - su Chris - te Do - mi - ne
ge - ni - te, u - ni - ge - ni - te Je - su Chris - te Do - mi - ne
42
De - us A - gnus De - i fi - li - us, fi - li - us Pa - tris.
De - us A - gnus De - i fi - li - us, fi - li - us Pa - tris.
De - us A - gnus De - i fi - li - us, fi - li - us Pa - tris.
De - us A - gnus De - i fi - li - us, fi - li - us Pa - tris.

V. Qui Tollis

Andante Sostenuto

5

contralto solo

Qui tol - lis pec - ca - ta pec - ca - ta mun - di qui tol - lis pec

13

ca - ta mun-di mi - se - re - re mi - se-re - re no-bis mi - se - re - re,

21

mi - se - re - re no - bis qui tol - lis pec - ca - ta pec - ca - ta mun-di

29

qui tol - lis pec - ca - ta mun-di sus - ci - pe, sus - ci-pe de-pre - ca-ti-o-nem

36

nos-tram sus - ci - pe, sus - ci - pe de - pre - ca - ti - o - nem nos-tram de - pre -

42

[cadenza]

2

-ca - ti - o - nem nos - tram de-pre-ca-ti - o-nem nos tram. - -

VI. Qui Sedes

Andante sostenuto

4

4

4

4

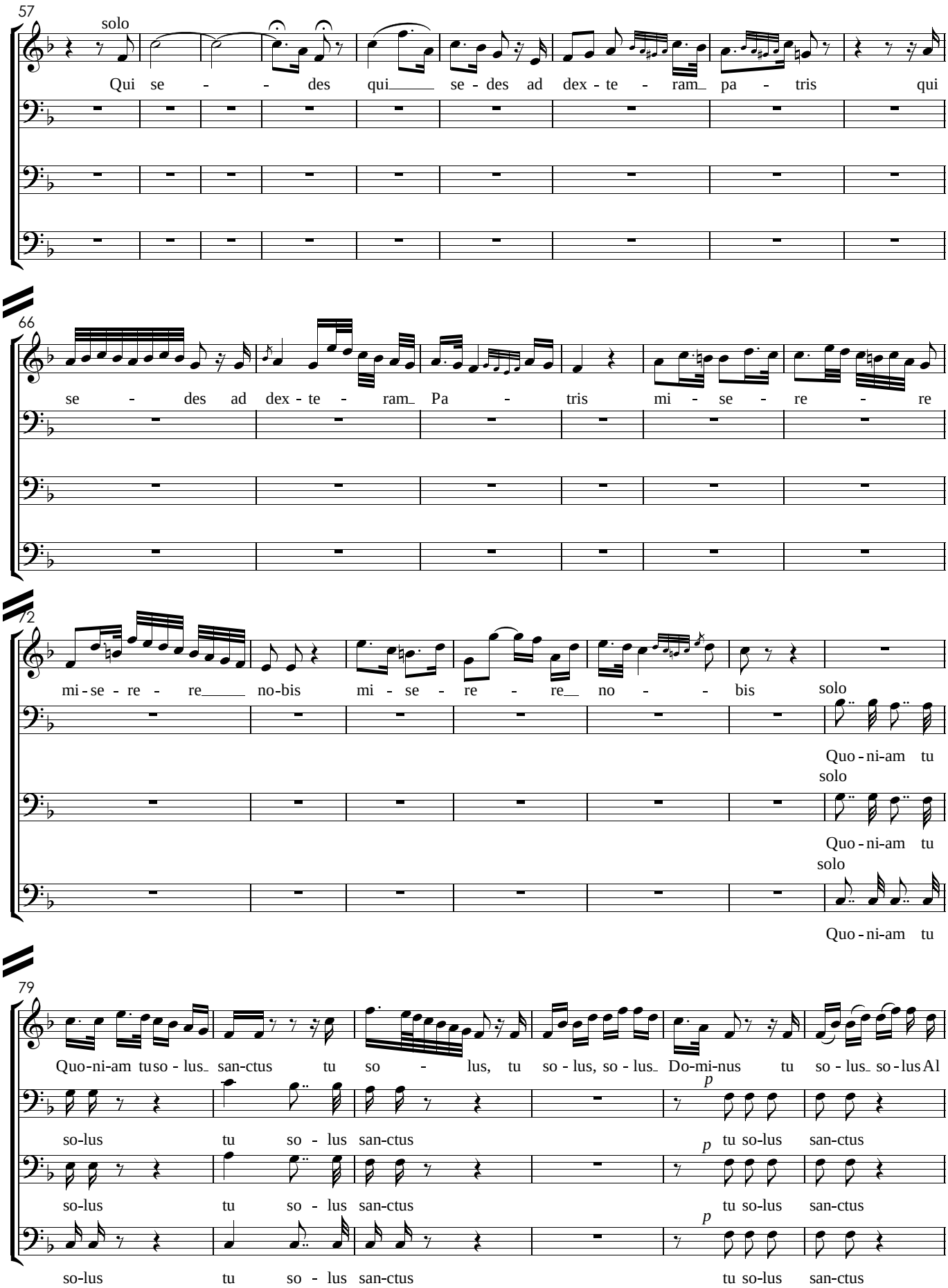
57
solo
Qui se - - des qui se - des ad dex - te - ram pa - tris qui
66
se - des ad dex - te - ram Pa - tris mi - se - re - re
72
mi - se - re - re no-bis mi - se - re - re no - - bis
solo
Quo - ni-am tu
solo
Quo - ni-am tu
solo
Quo - ni-am tu
79
Quo-ni-am tu so - lus san-ctus tu so - lus, tu so - lus, so - lus Do-mi-nus tu so - lus so - lus Al
so-lus tu so - lus san-ctus
p
tu so-lus san-ctus
so-lus tu so - lus san-ctus
p
tu so-lus san-ctus
so-lus tu so - lus san-ctus
p
tu so-lus san-ctus

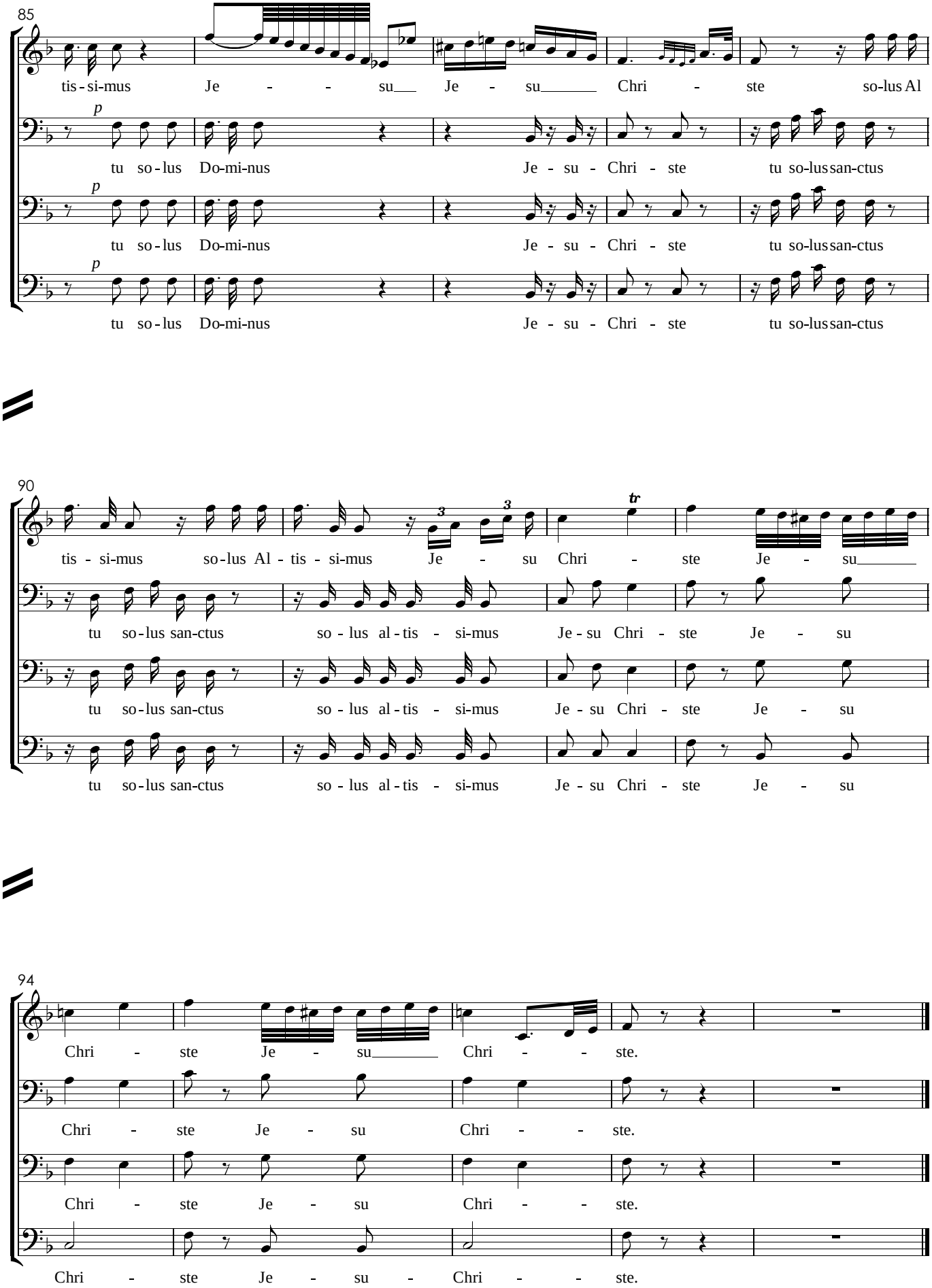
85
tis - si-mus Je - - su Je - su Chri - ste so-lus Al
p
tu so - lus Do-mi-nus Je - su - Chri - ste tu so-lus san-ctus
p
tu so - lus Do-mi-nus Je - su - Chri - ste tu so-lus san-ctus
p
tu so - lus Do-mi-nus Je - su - Chri - ste tu so-lus san-ctus
90
tis - si-mus so-lus Al - tis - si-mus Je - su Chri - ste Je - su
tr
tu so - lus san-ctus so - lus al - tis - si-mus Je - su Chri - ste Je - su
tu so - lus san-ctus so - lus al - tis - si-mus Je - su Chri - ste Je - su
tu so - lus san-ctus so - lus al - tis - si-mus Je - su Chri - ste Je - su
94
Chri - ste Je - su Chri - - ste.
Chri - ste Je - su Chri - - ste.
Chri - ste Je - su Chri - - ste.
Chri - ste Je - su - Chri - - ste.

VII. Cum Sancto Spiritu

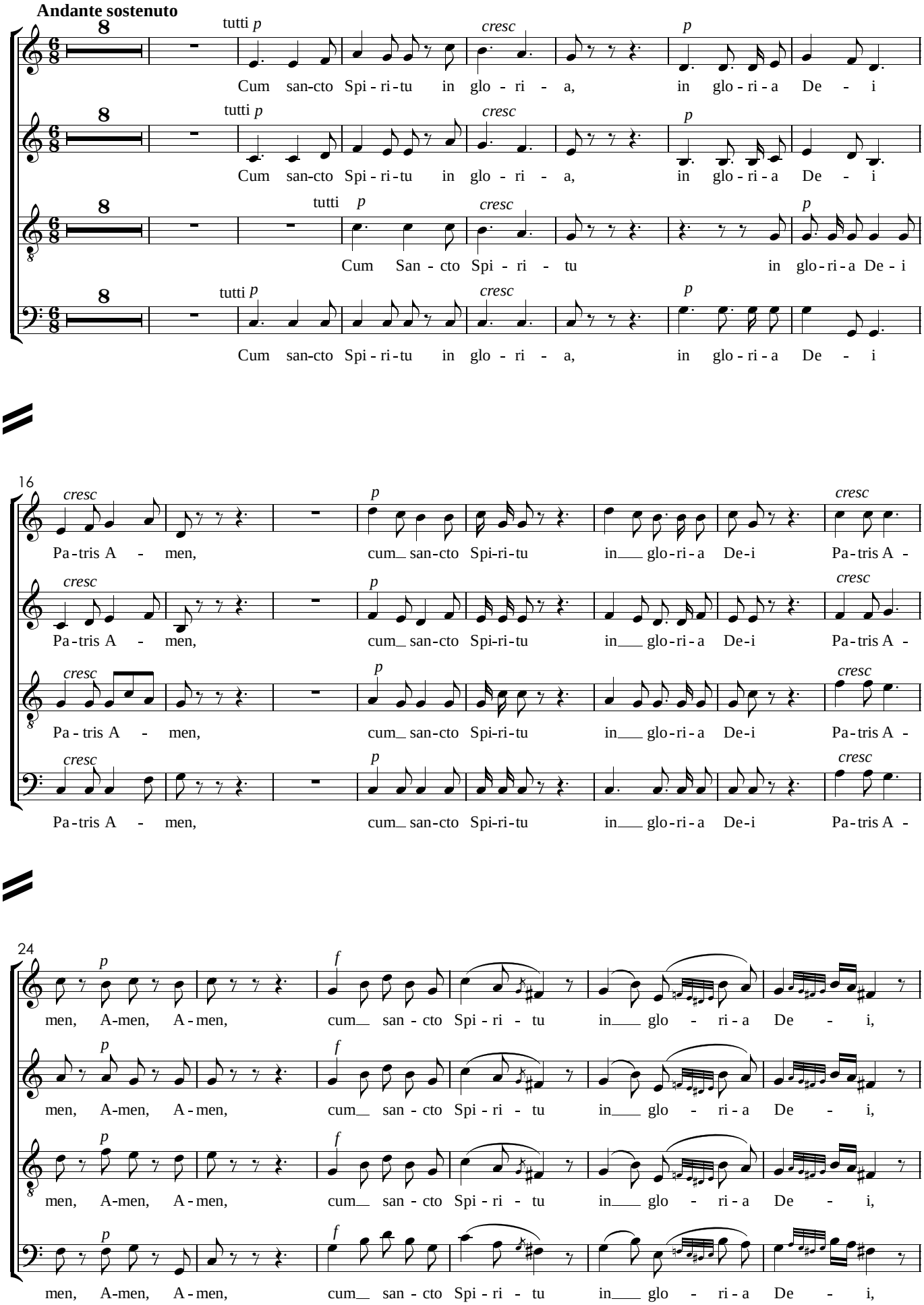

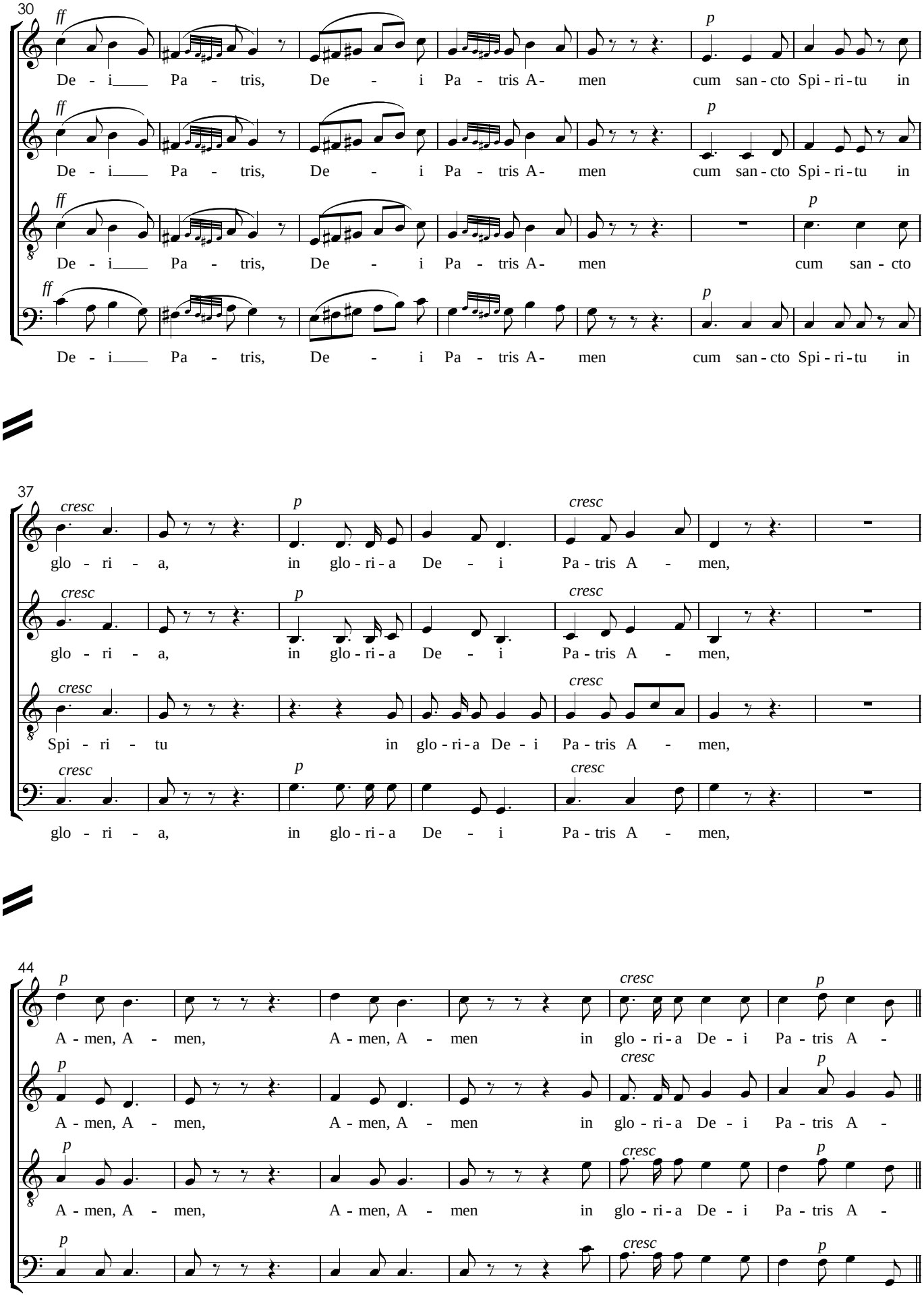
30
ff
De - i Pa - tris, De - i Pa - tris A- men
p
cum san - cto Spi - ri - tu in
37
cresc
glo - ri - a, in glo - ri - a De - i Pa - tris A - men,
Spi - ri - tu in glo - ri - a De - i Pa - tris A - men,
44
A - men, A - men, A - men, A - men in glo - ri - a De - i Pa - tris A -
V.S.

Allegro

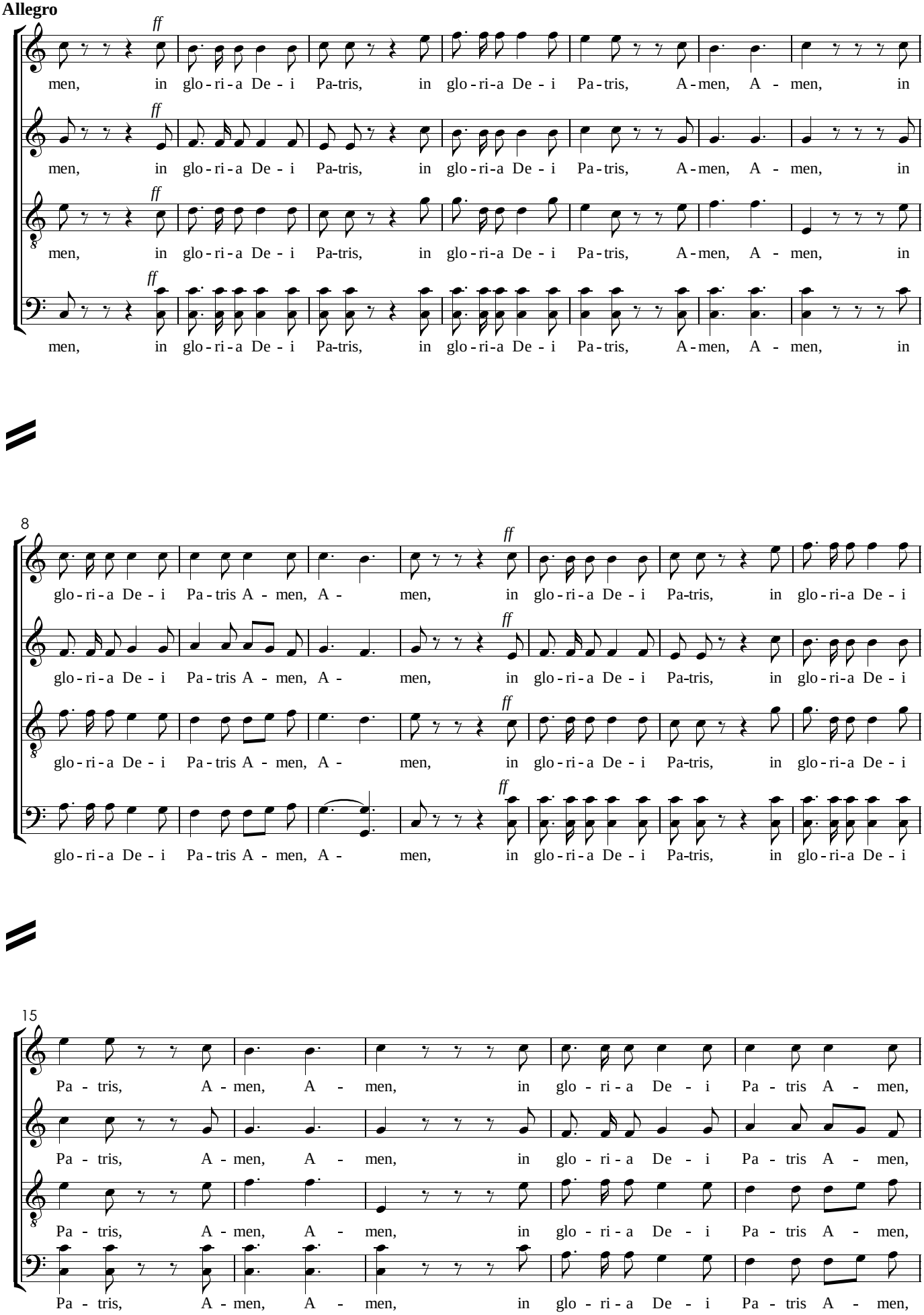
ff
men, in glo-ri-a De-i Pa-tris, in glo-ri-a De-i Pa-tris, A-men, A-men, in
8
glo-ri-a De-i Pa-tris A-men, A-men, in glo-ri-a De-i Pa-tris, in glo-ri-a De-i
Pa-tris, A-men, A-men, in glo-ri-a De-i Pa-tris A-men,

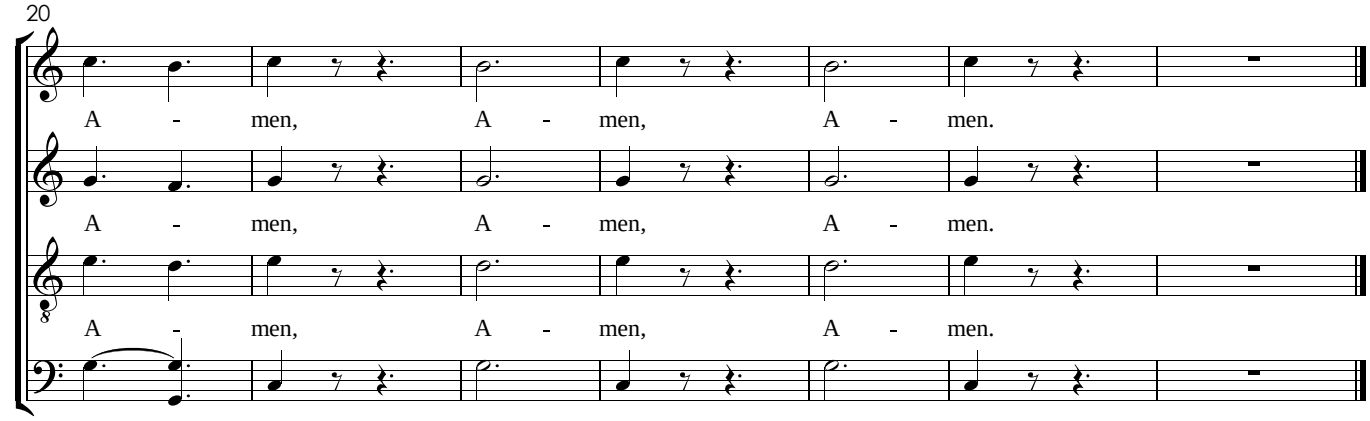
20
A - men, A - men, A - men.
A - men, A - men, A - men.
A - men, A - men, A - men.
A - men, A - men, A - men.

VIII. Credo

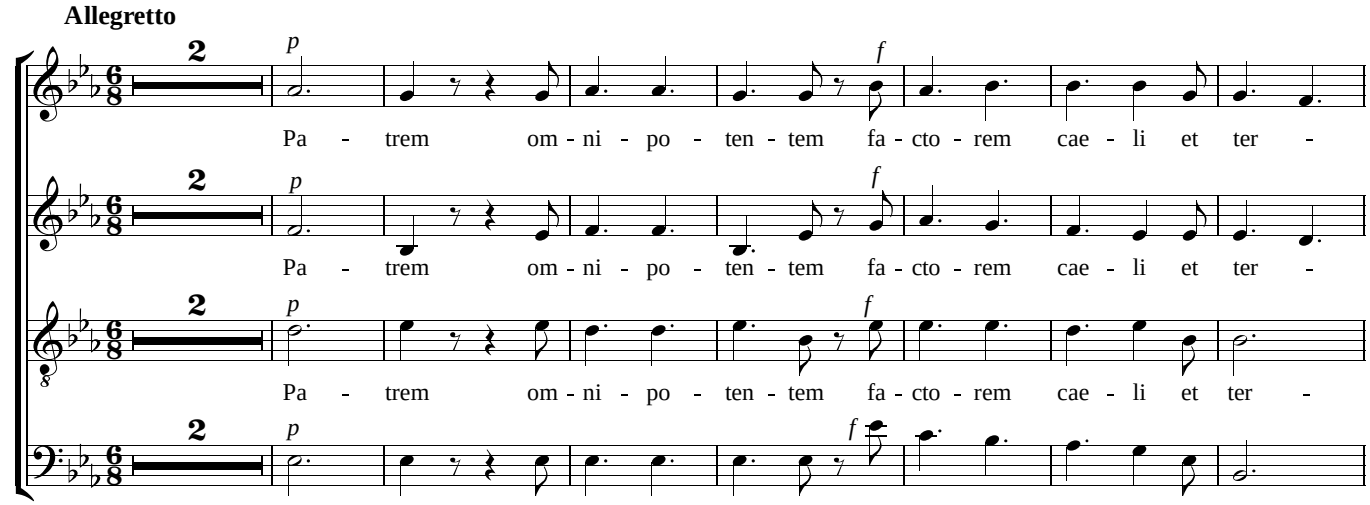
Allegretto
p
f
Pa - trem om - ni - po - ten - tem fa - cto - rem cae - li et ter -
Pa - trem om - ni - po - ten - tem fa - cto - rem cae - li et ter -
Pa - trem om - ni - po - ten - tem fa - cto - rem cae - li et ter -
Pa - trem om - ni - po - ten - tem fa - cto - rem cae - li et ter -

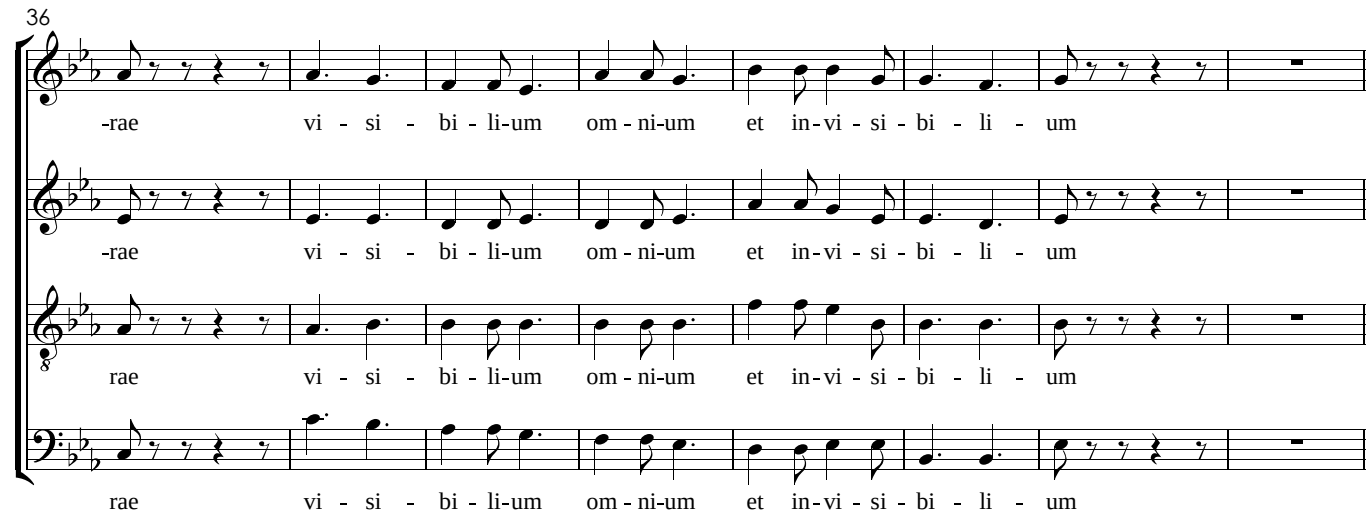
36
-rae vi - si - bi - li-um om - ni-um et in-vi - si - bi - li - um
-rae vi - si - bi - li-um om - ni-um et in-vi - si - bi - li - um
rae vi - si - bi - li-um om - ni-um et in-vi - si - bi - li - um
rae vi - si - bi - li-um om - ni-um et in-vi - si - bi - li - um

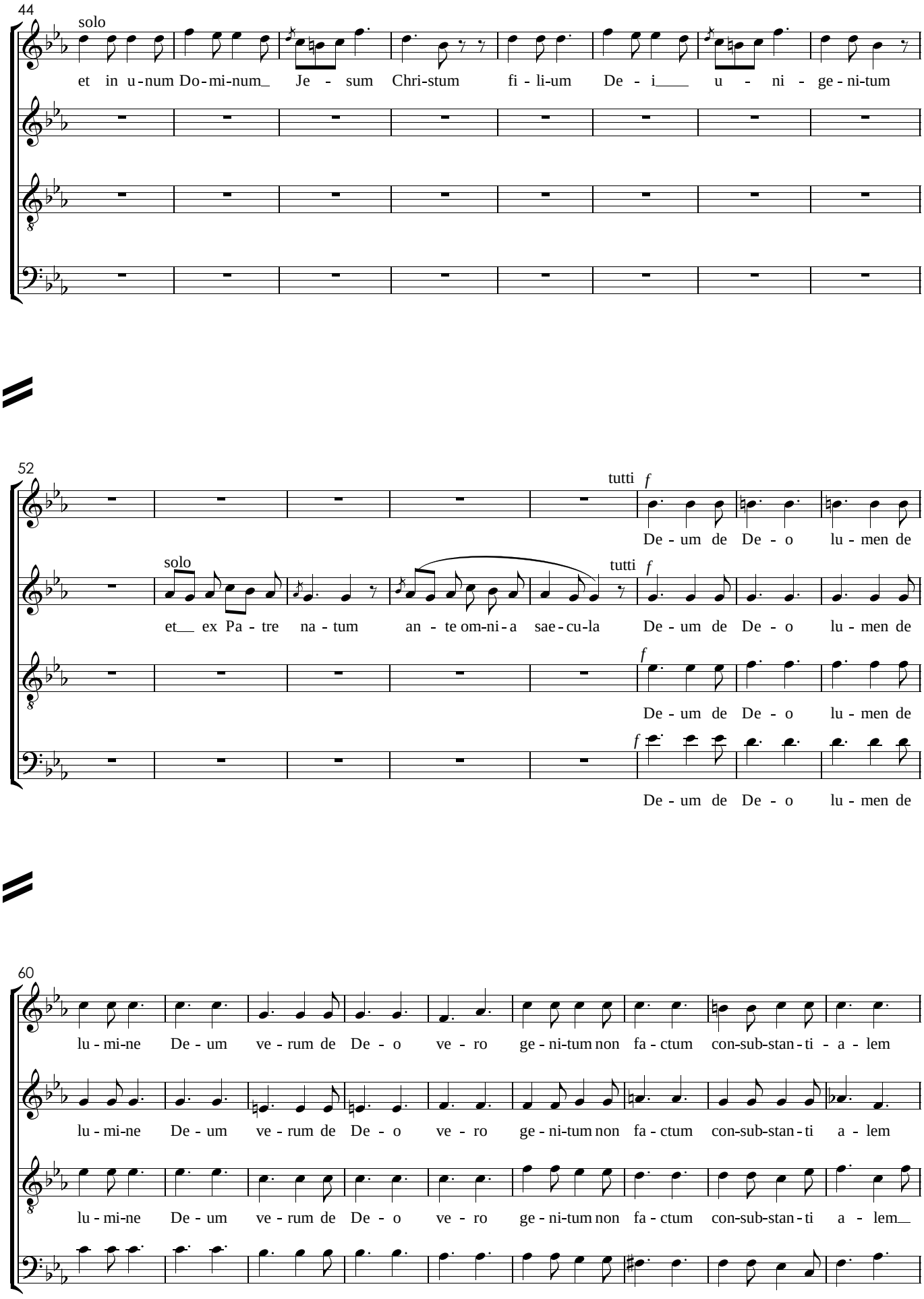
44
solo
et in u-num Do-mi-num_ Je - sum Chri-stum fi - li-um De - i____ u - ni - ge-ni-tum
52
tutti
f
De - um de De - o lu - men de
solo
et__ ex Pa - tre na - tum
tutti
an - te om-ni-a sae-cu-la
De - um de De - o lu - men de
De - um de De - o lu - men de
De - um de De - o lu - men de
60
lu - mi-ne De - um ve - rum de De - o ve - ro ge-ni-tum non fa - ctum con-sub-stan-ti - a - lem
lu - mi-ne De - um ve - rum de De - o ve - ro ge - ni-tum non fa - ctum con-sub-stan-ti a - lem
lu - mi-ne De - um ve - rum de De - o ve - ro ge - ni-tum non fa - ctum con-sub-stan-ti a - lem_
lu - mi-ne De - um ve - rum de De - o ve - ro ge - ni-tum non fa - ctum con-sub-stan-ti a - lem

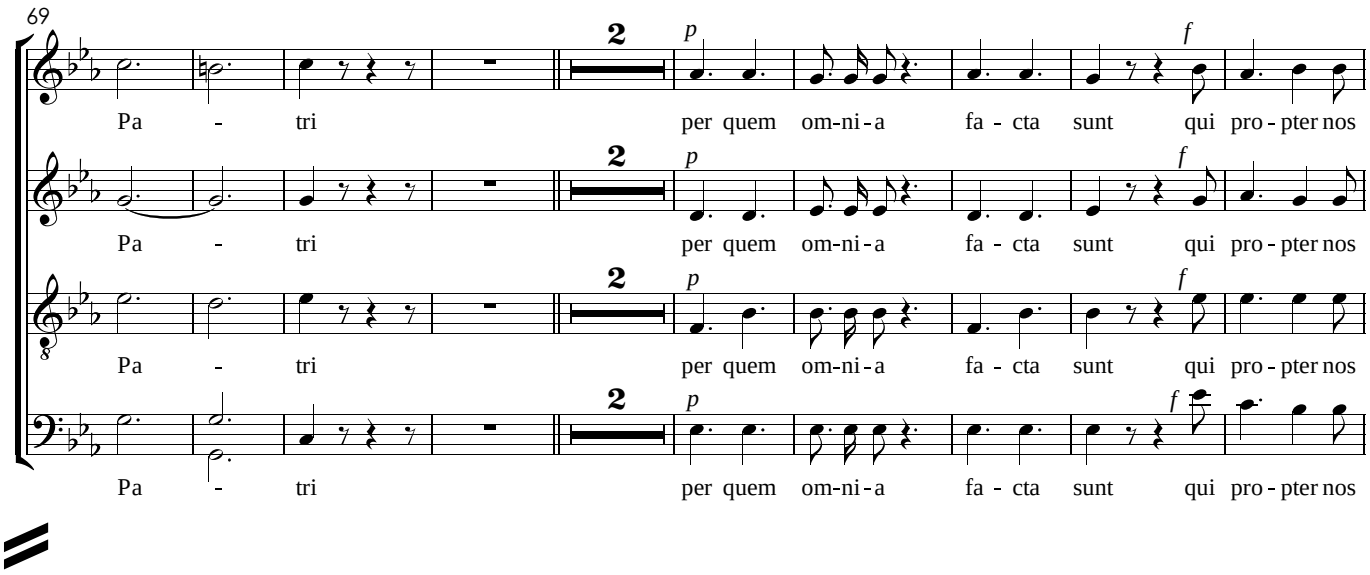

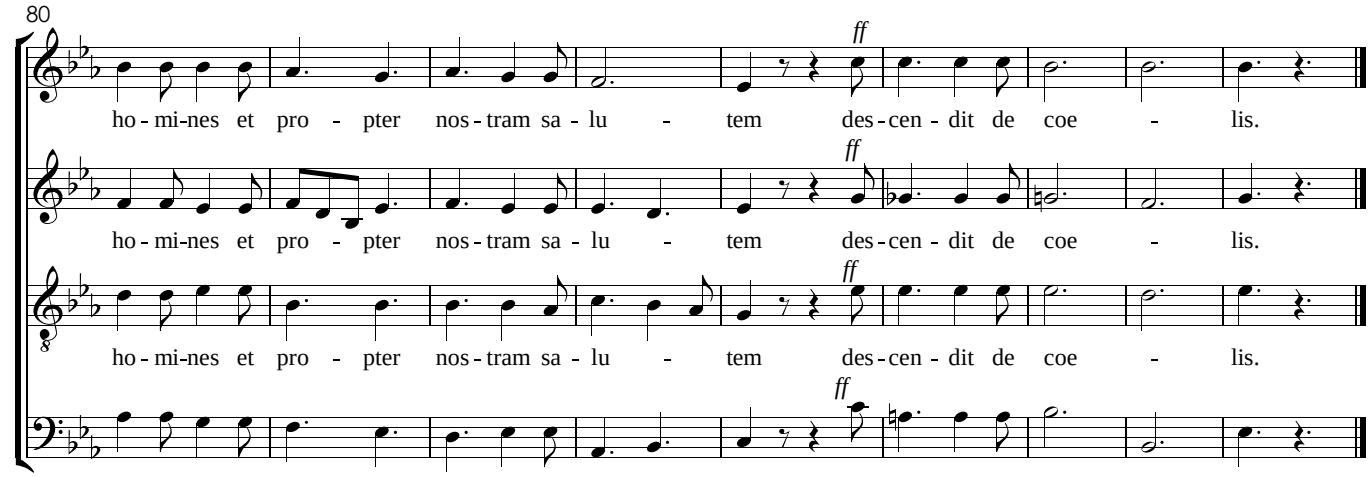

IX. Et Incarnatus

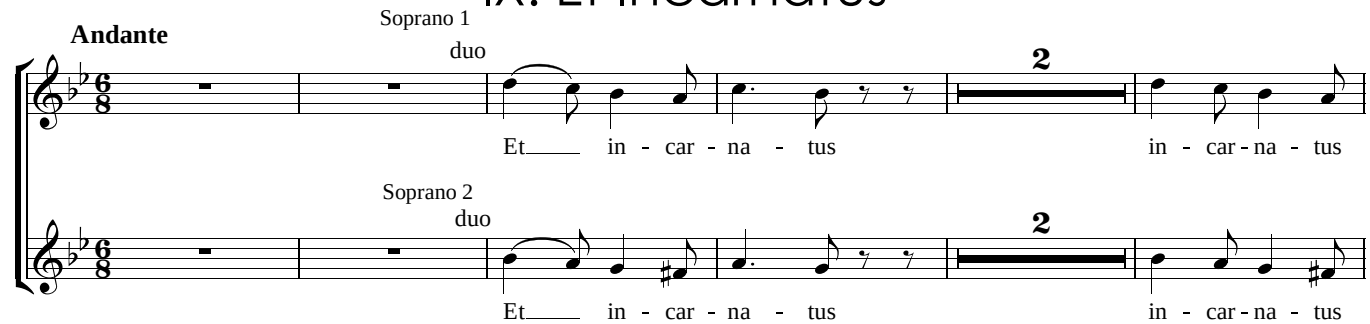

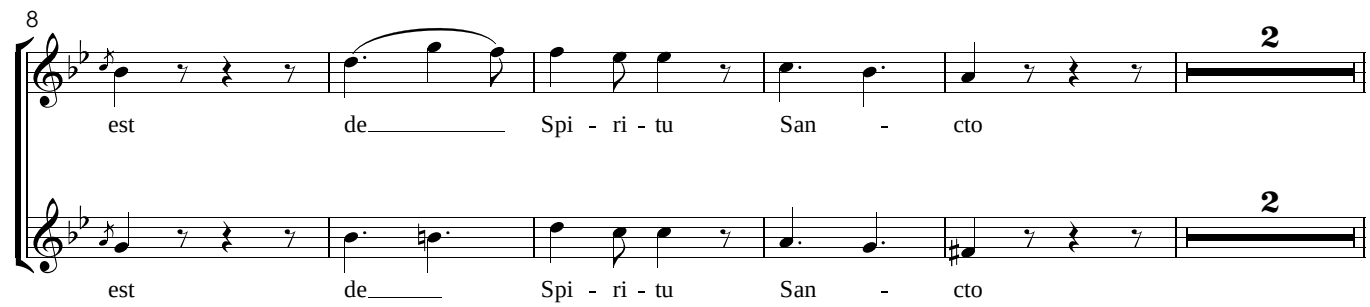

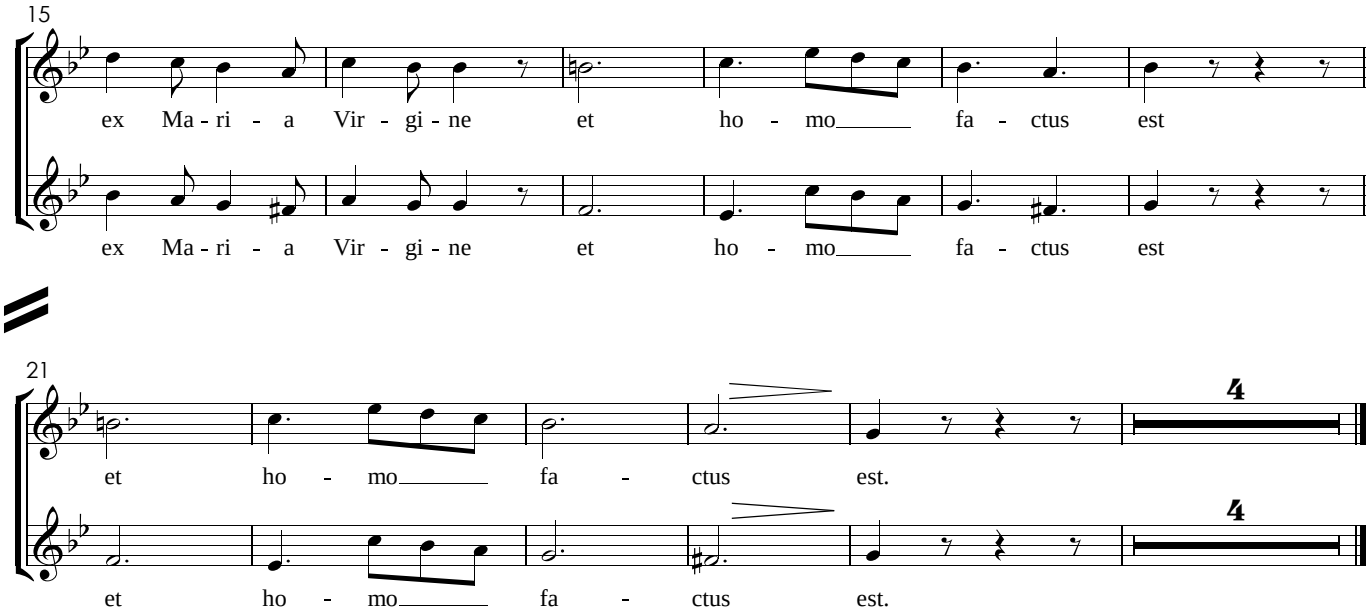

X. Crucifixus

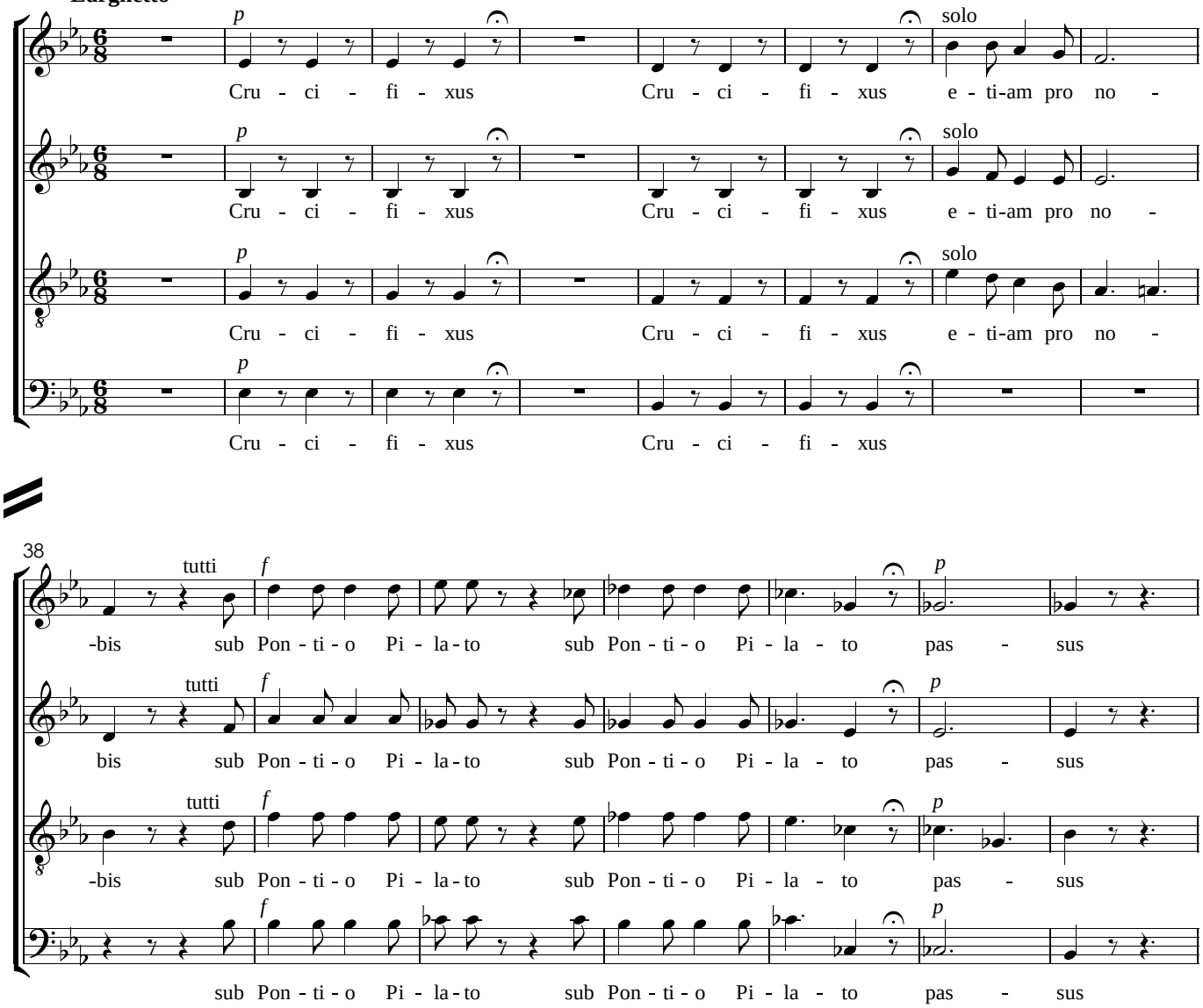

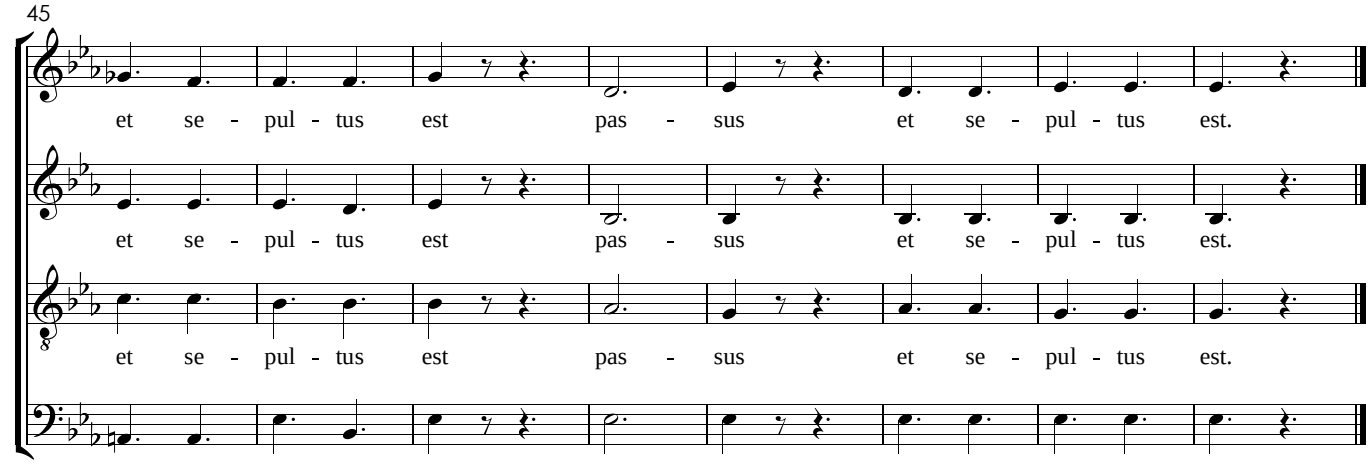

XI. Et Resurrexit

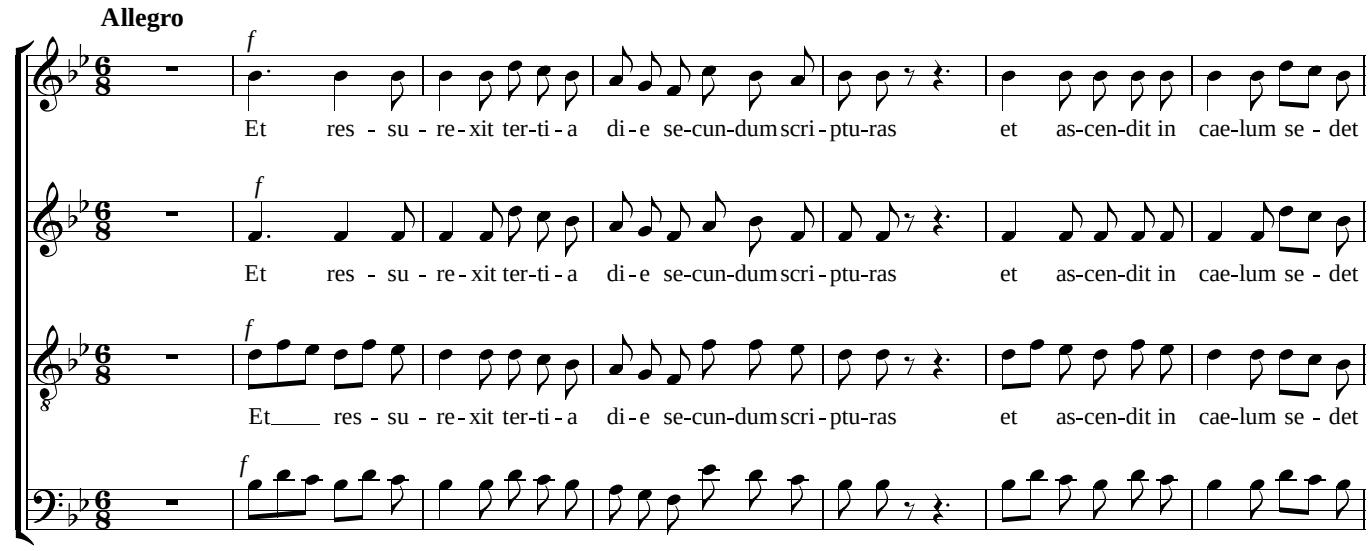

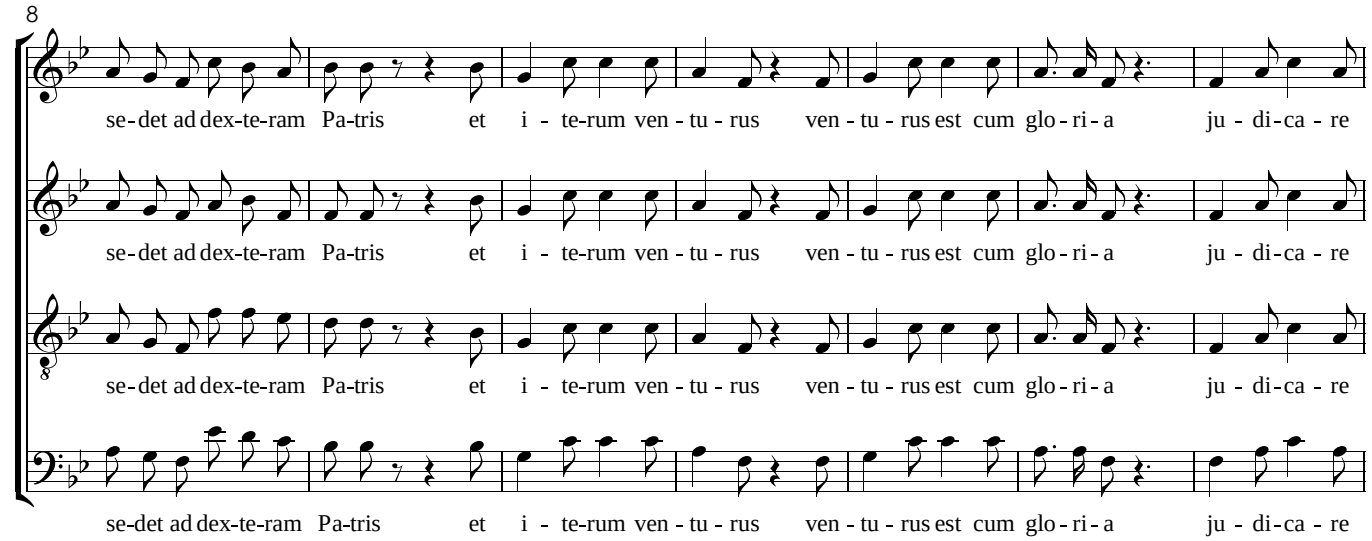

V.S.

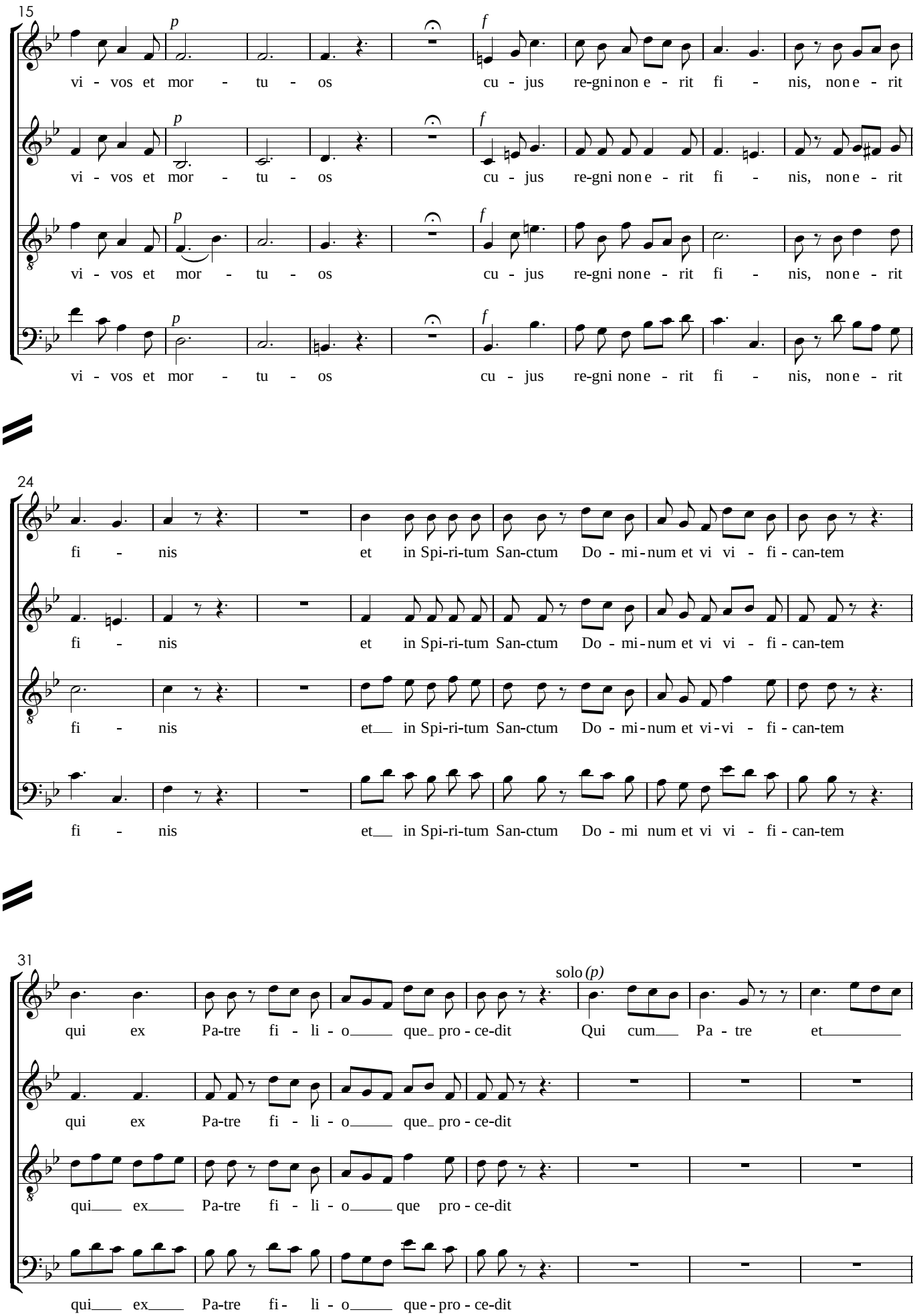
15
p
f
vi - vos et mor - tu - os cu - jus re-gni non e - rit fi - nis, non e - rit
24
fi - nis et in Spi-ri-tum San-ctum Do - mi-num et vi vi - fi - can-tem
31
solo (p)
qui ex Pa-tre fi - li - o que pro - ce-dit Qui cum Pa - tre et
qui ex Pa-tre fi - li - o que pro - ce-dit

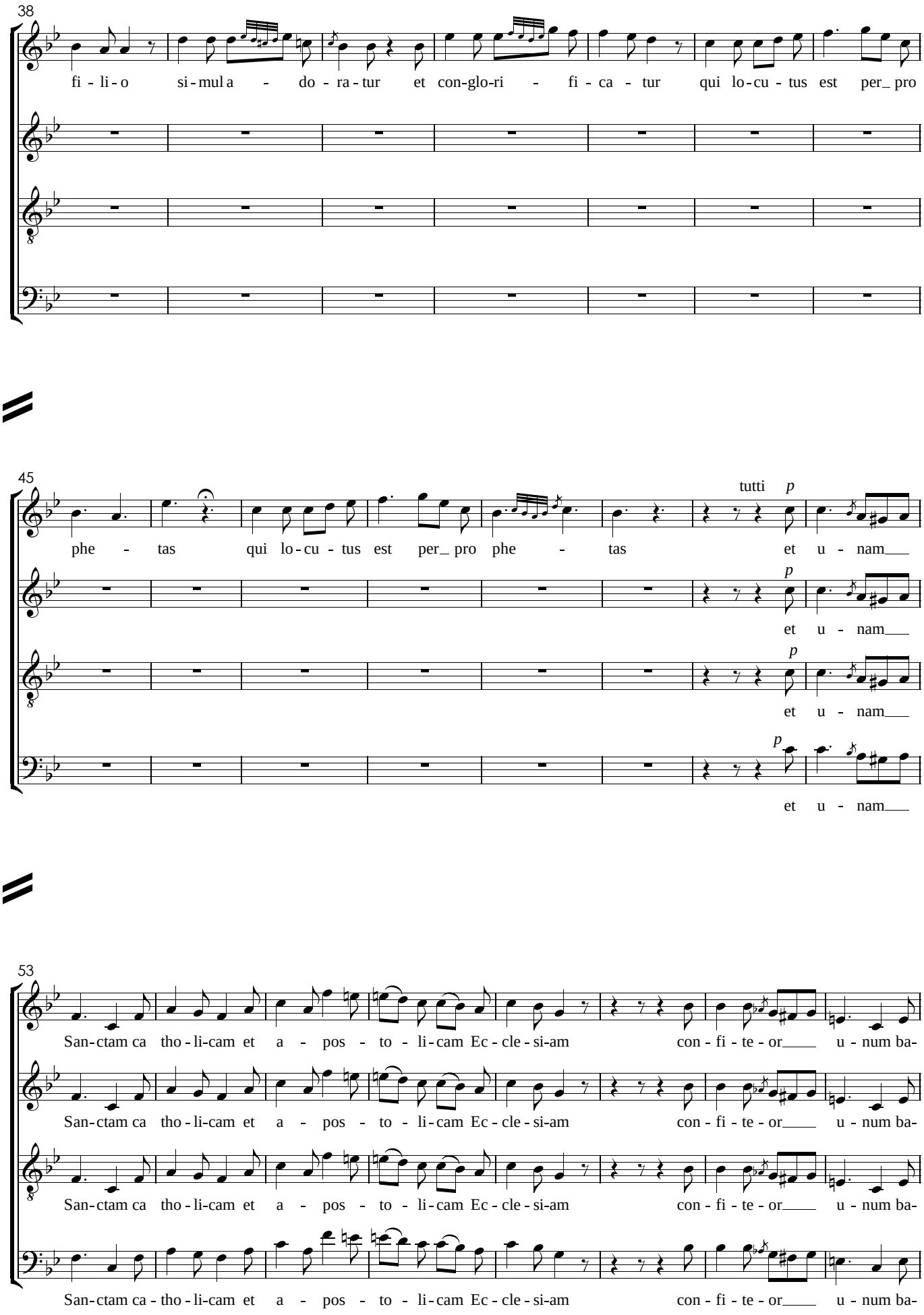
38
fi - li - o si - mul a - do - ra - tur et con-glo-ri - fi - ca - tur qui lo - cu - tus est per_ pro
45
phe - tas qui lo - cu - tus est per_ pro phe - tas
tutti p
et u - nam___
p
et u - nam___
p
et u - nam___
p
et u - nam___
53
San - ctam ca tho - li-cam et a - pos - to - li - cam Ec - cle - si-am con - fi - te - or___ u - num ba-
San - ctam ca tho - li-cam et a - pos - to - li - cam Ec - cle - si-am con - fi - te - or___ u - num ba-
San - ctam ca tho - li-cam et a - pos - to - li - cam Ec - cle - si-am con - fi - te - or___ u - num ba-
San - ctam ca - tho - li-cam et a - pos - to - li - cam Ec - cle - si-am con - fi - te - or___ u - num ba-

V.S.

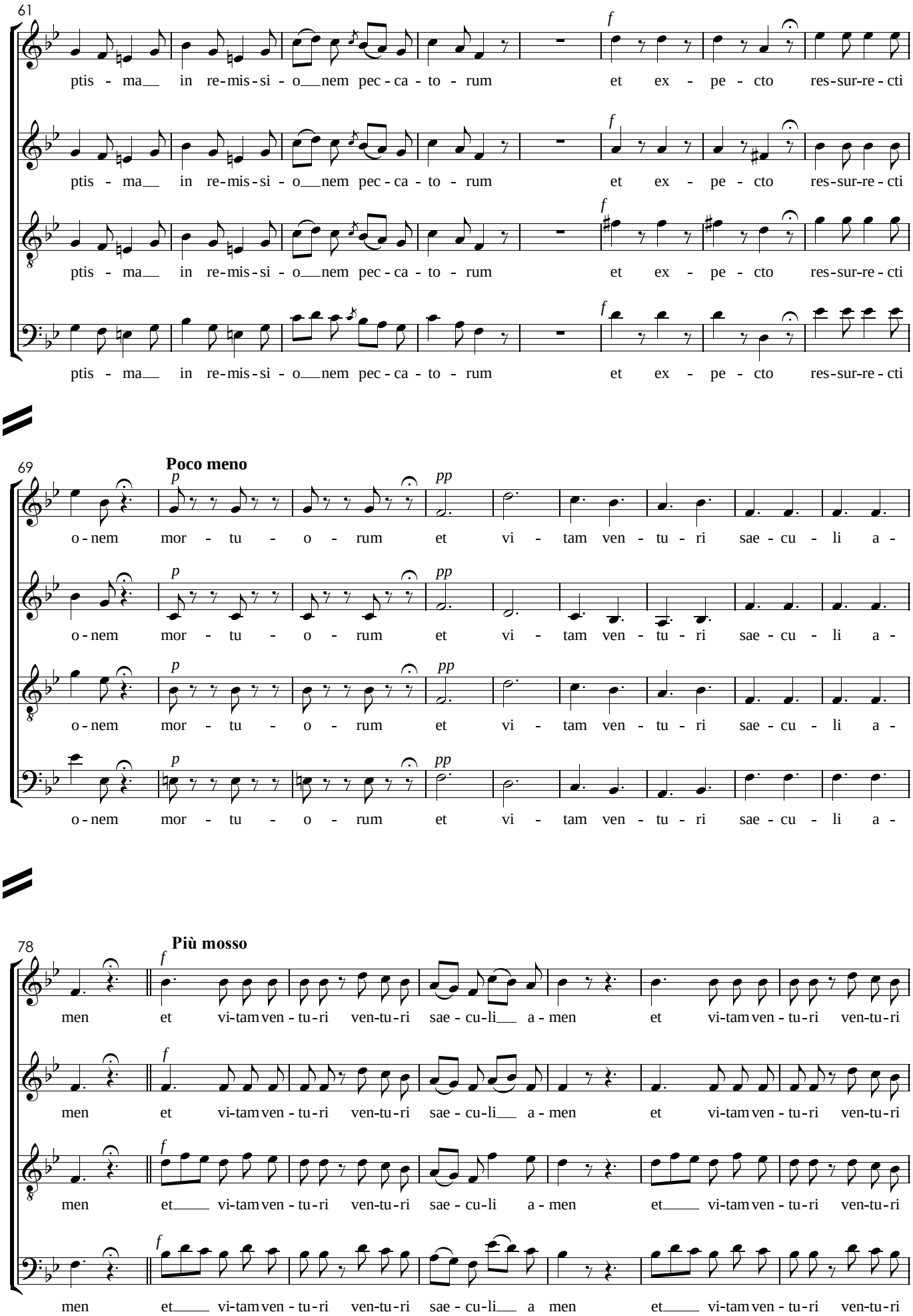
61
ptis - ma in re-mis-si - o nem pec - ca - to - rum et ex - pe - cto res-sur-re - cti
69
Poco meno
o - nem mor - tu - o - rum et vi - tam ven - tu - ri sae - cu - li a -
78
Più mosso
men et vi-tam ven - tu-ri ven-tu-ri sae - cu-li a - men et vi-tam ven - tu-ri ven-tu-ri

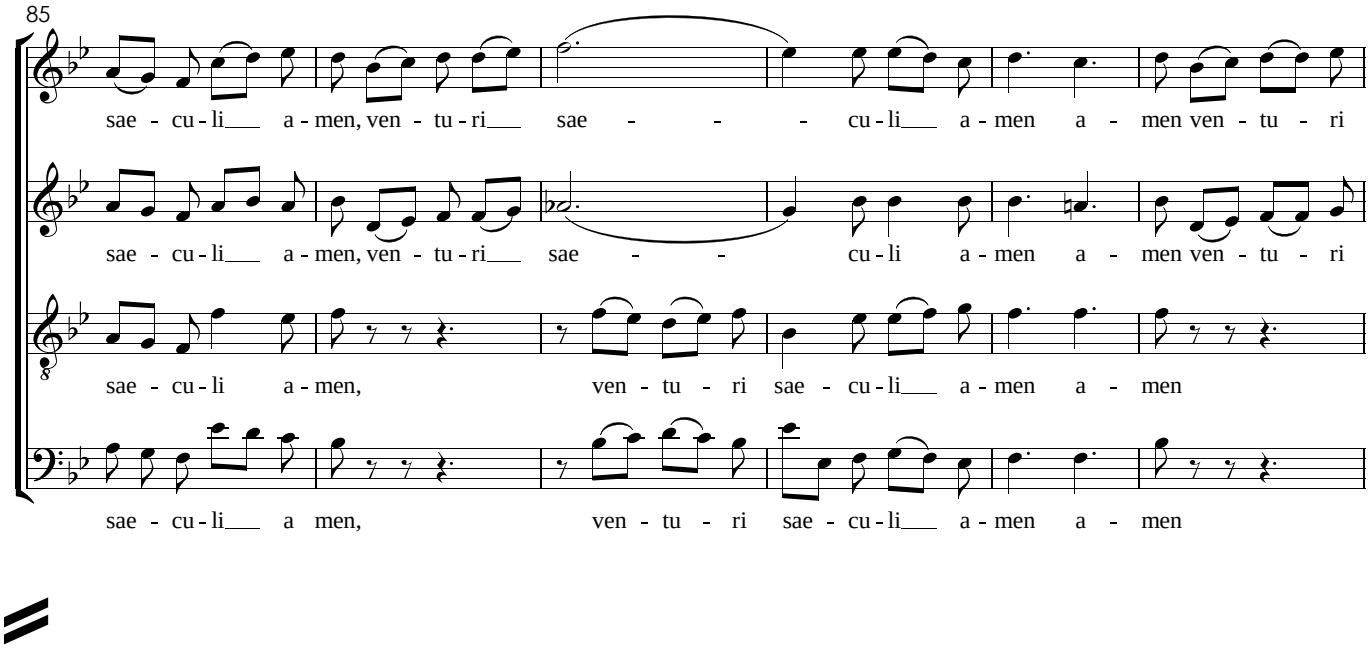

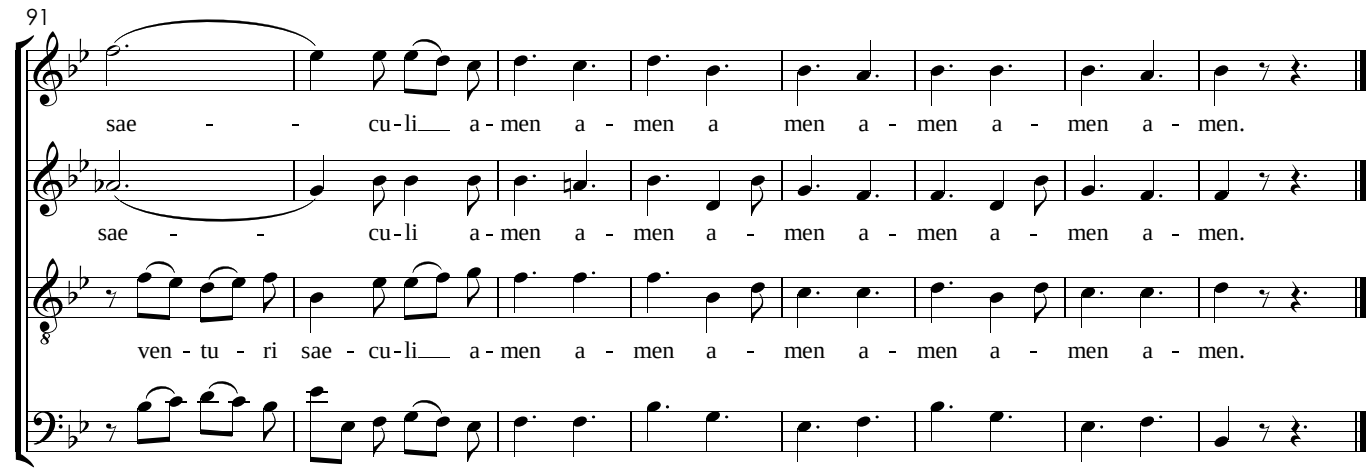

XII. Sanctus

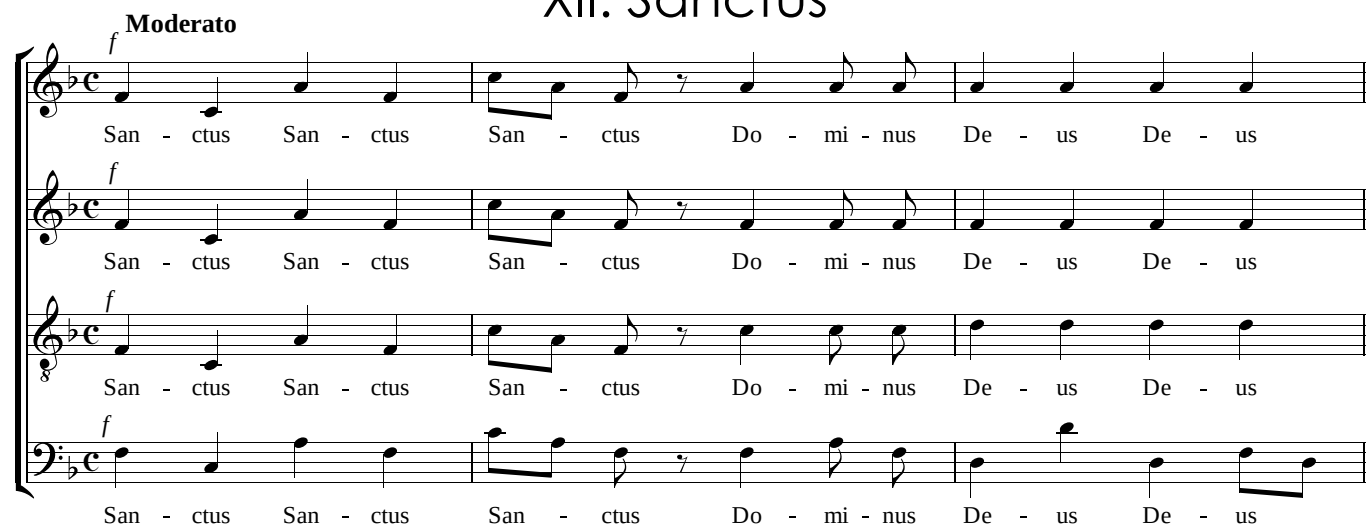

V.S.

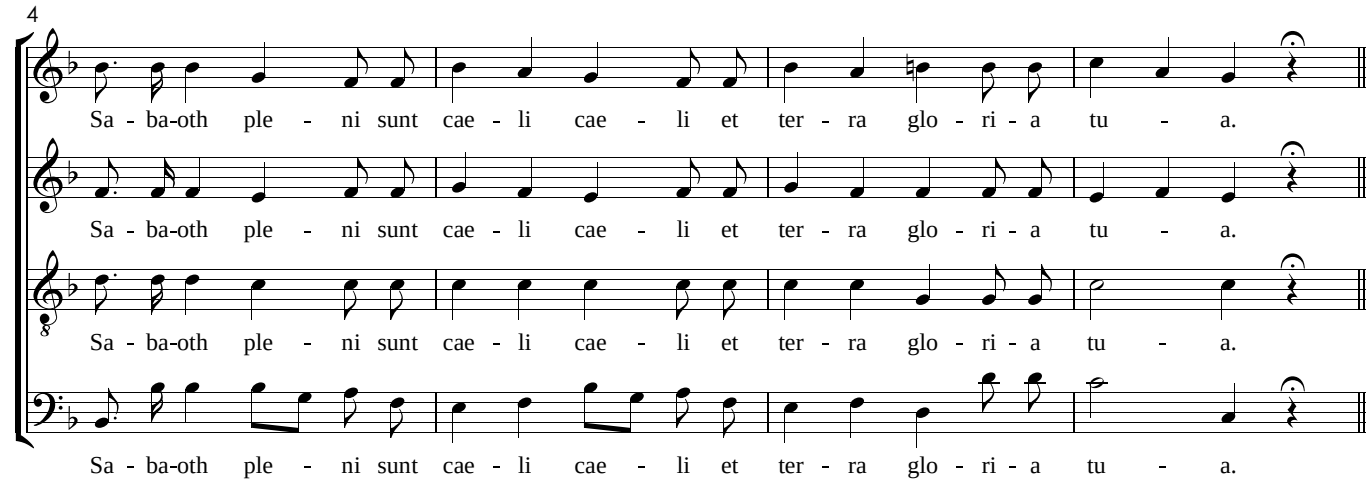

XIII. Hosanna

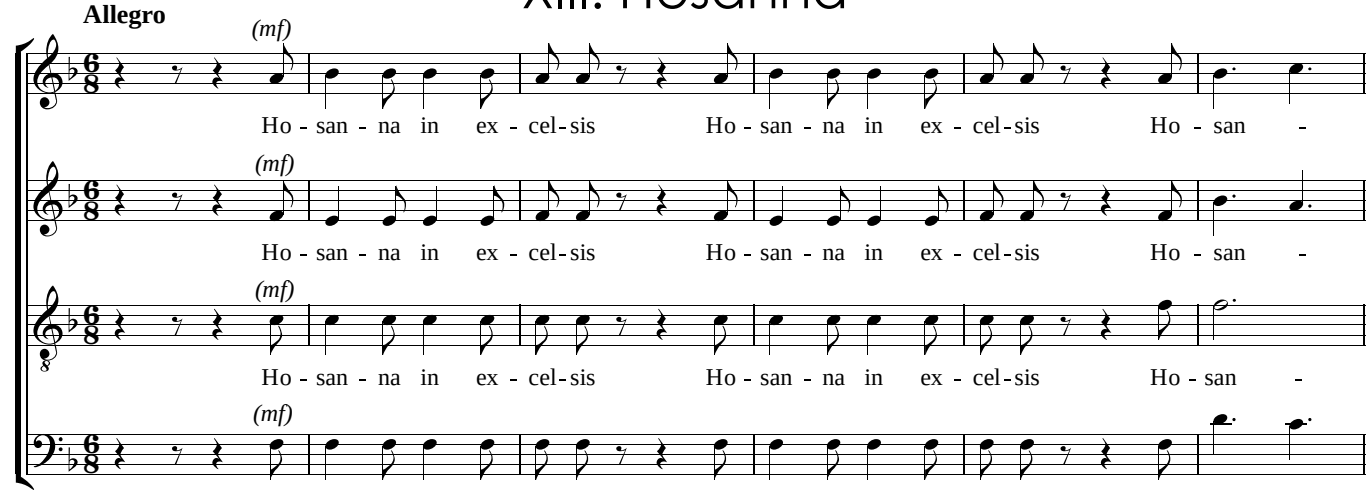

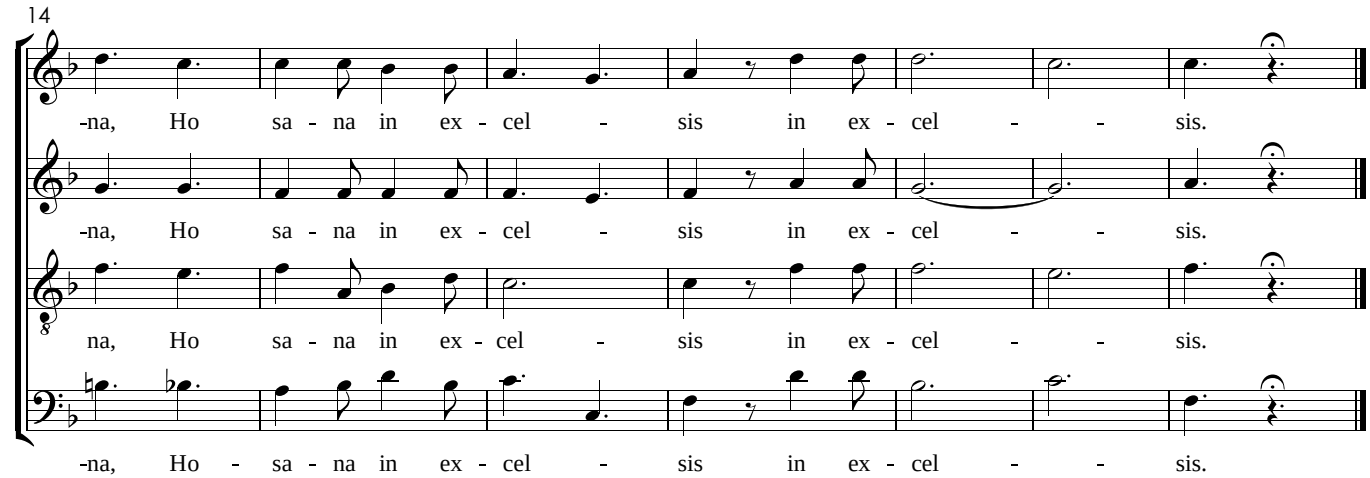

XIV. Benedictus

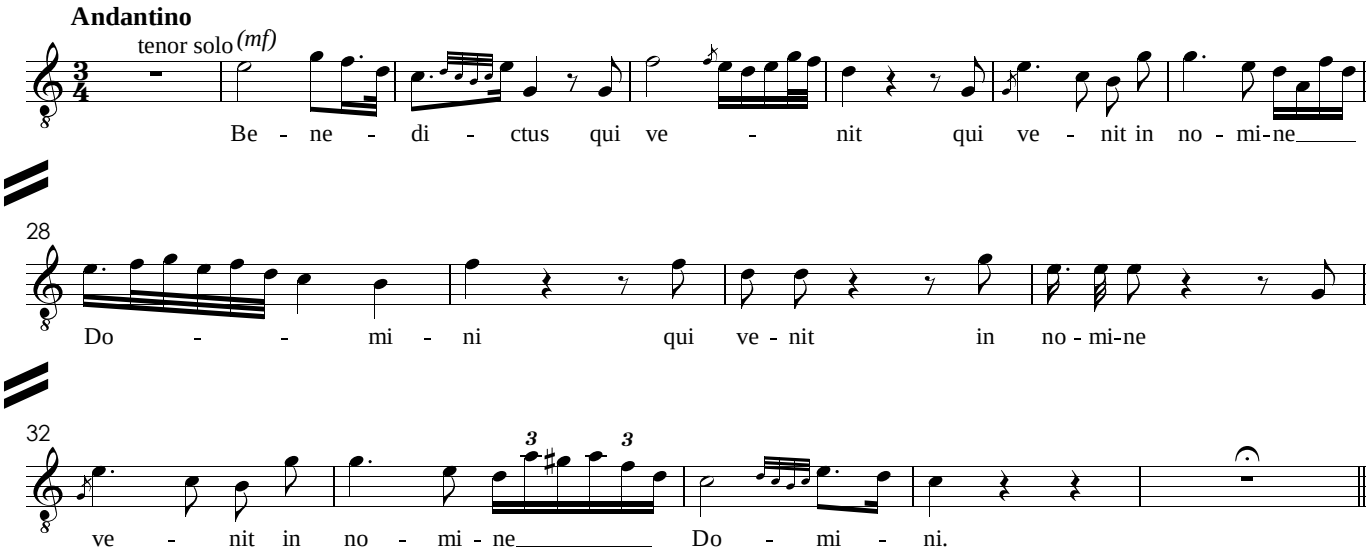

XV. Agnus Dei

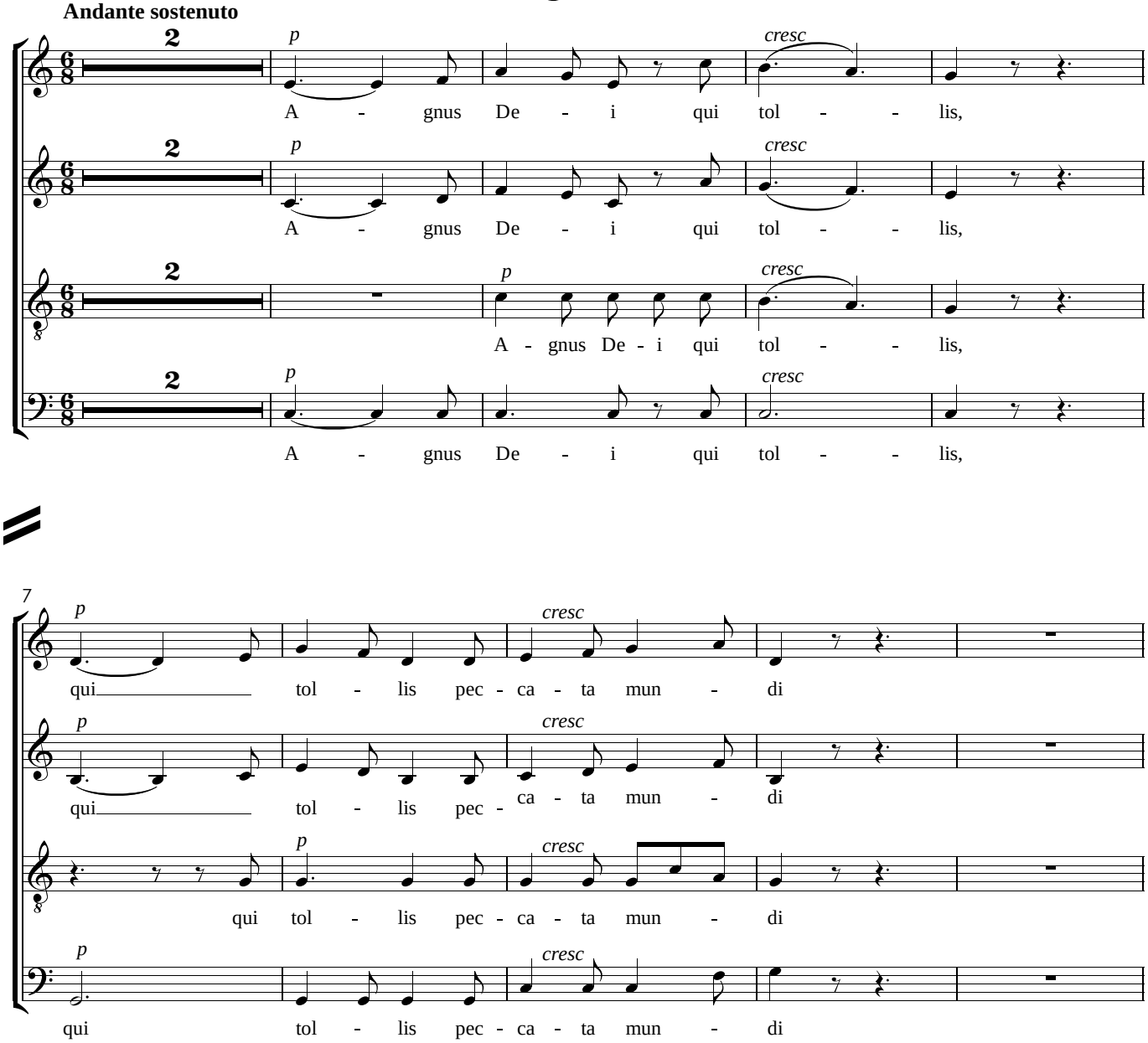

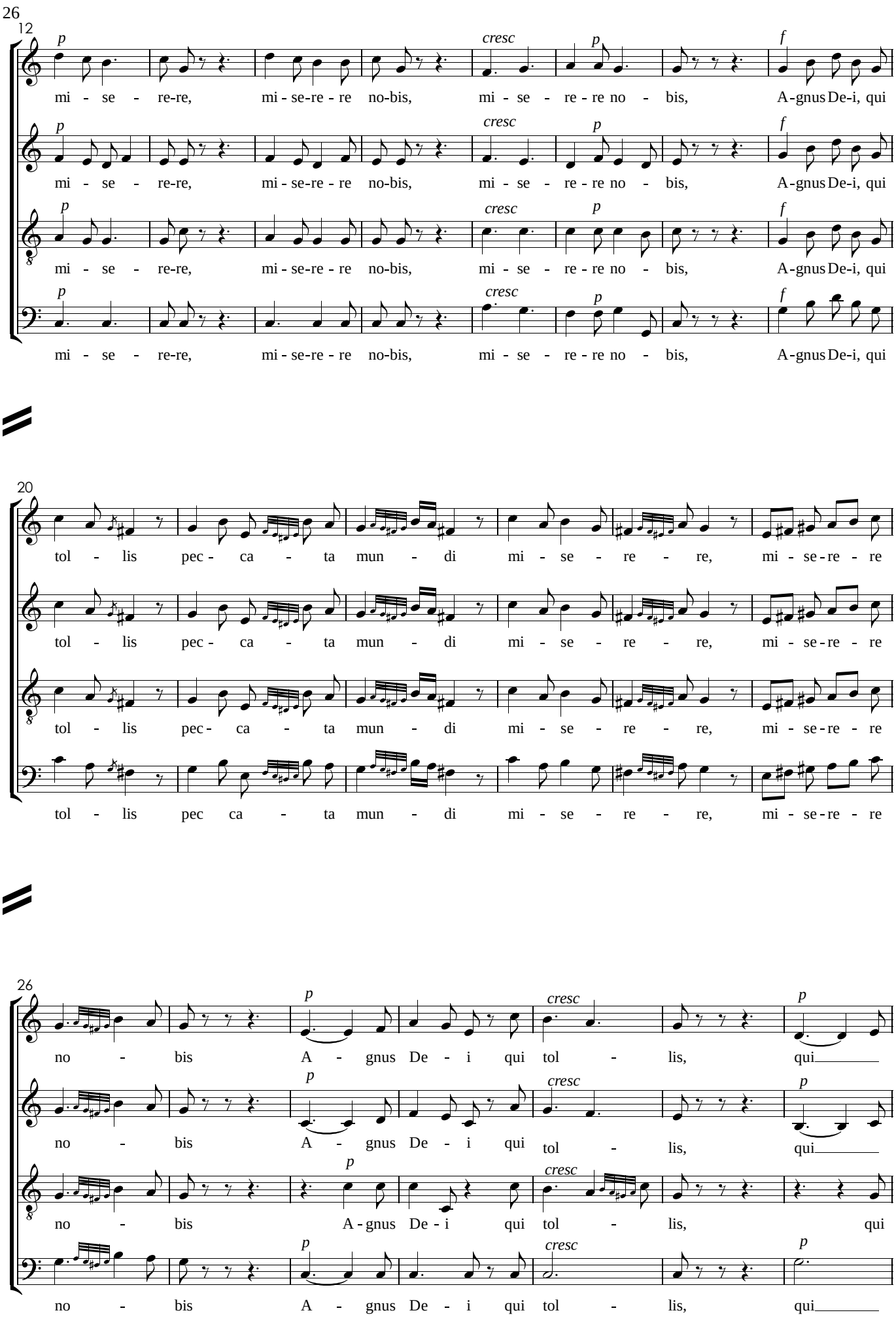
26
12
p
cresc
p
f
mi - se - re-re, mi - se-re - re no-bis, mi - se - re - re no - bis, A-gnus De-i, qui
20
tol - lis pec - ca - ta mun - di mi - se - re - re, mi - se-re - re
tol - lis pec ca - ta mun - di mi - se - re - re, mi - se-re - re
26
no - bis A - gnus De - i qui tol - lis, qui
no - bis A - gnus De - i qui tol - lis, qui
no - bis A-gnus De - i qui tol - lis, qui

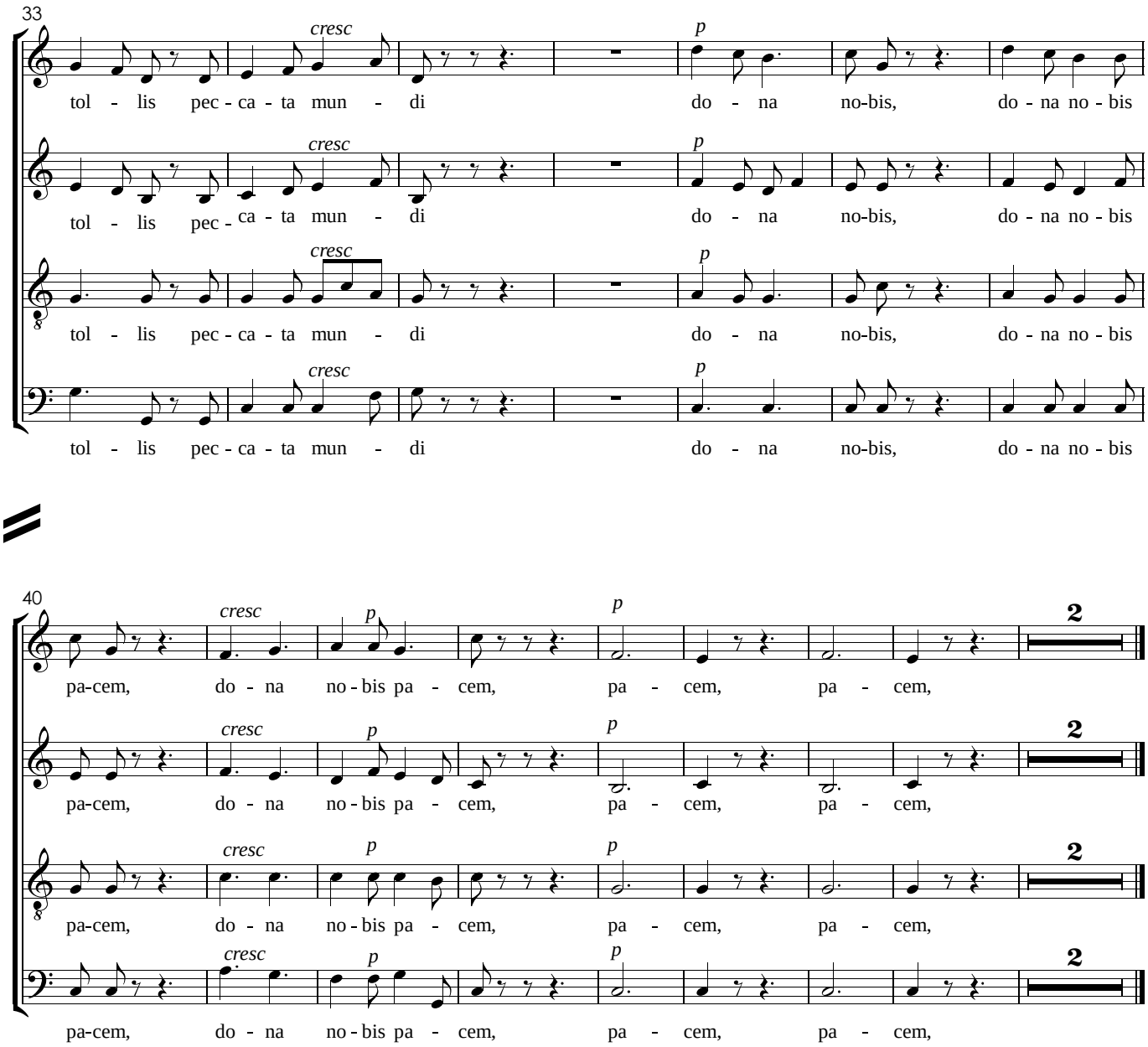
33
cresc
p
tol - lis pec - ca - ta mun - di do - na no-bis, do - na no - bis
40
cresc
p
2
pa-cem, do - na no - bis pa - cem, pa - cem, pa - cem,

Pastoril

Missa para a noite de Natal
original do pe. José Maurício em 1811

Violas I

José Mauricio Nunes Garcia

I. Kyrie

Andante sostenuto

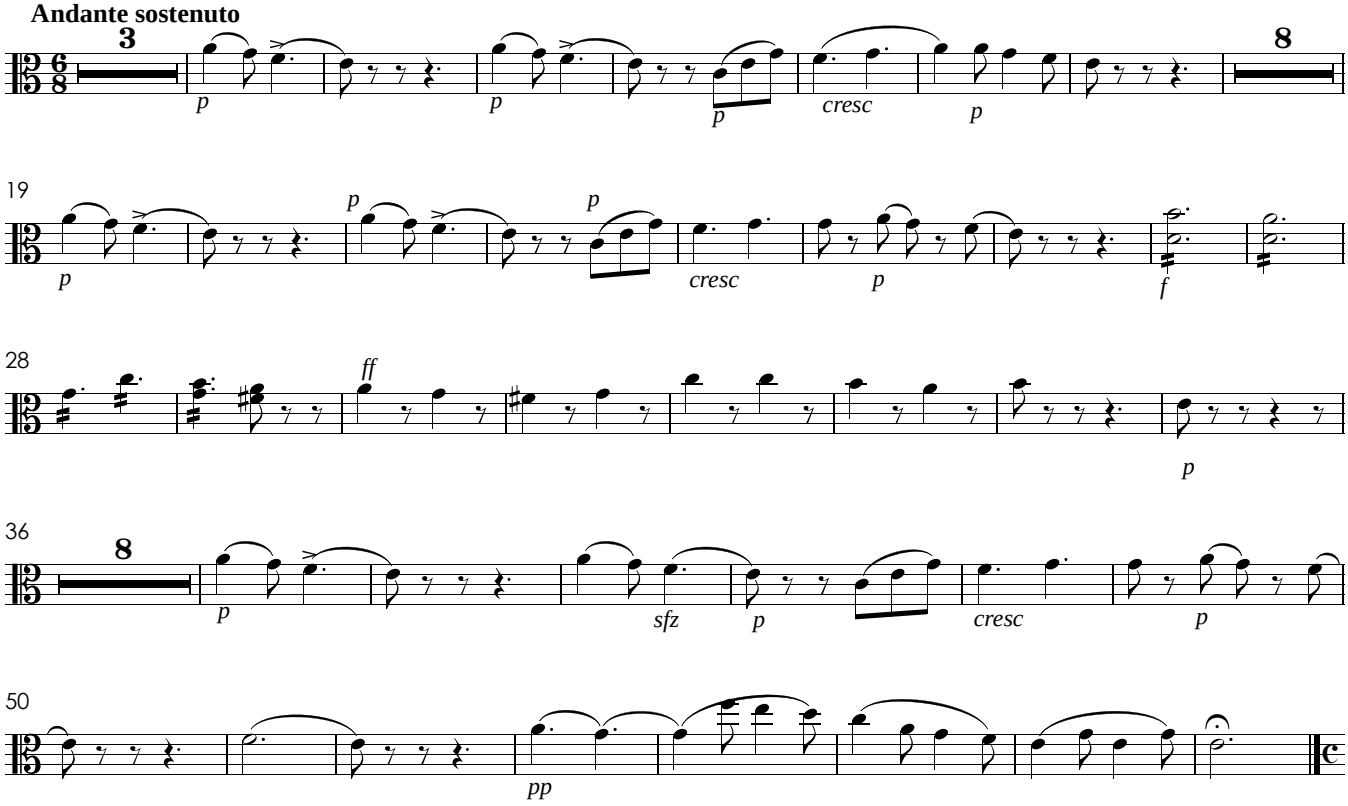

II. Gloria

Allegro Spirituoso

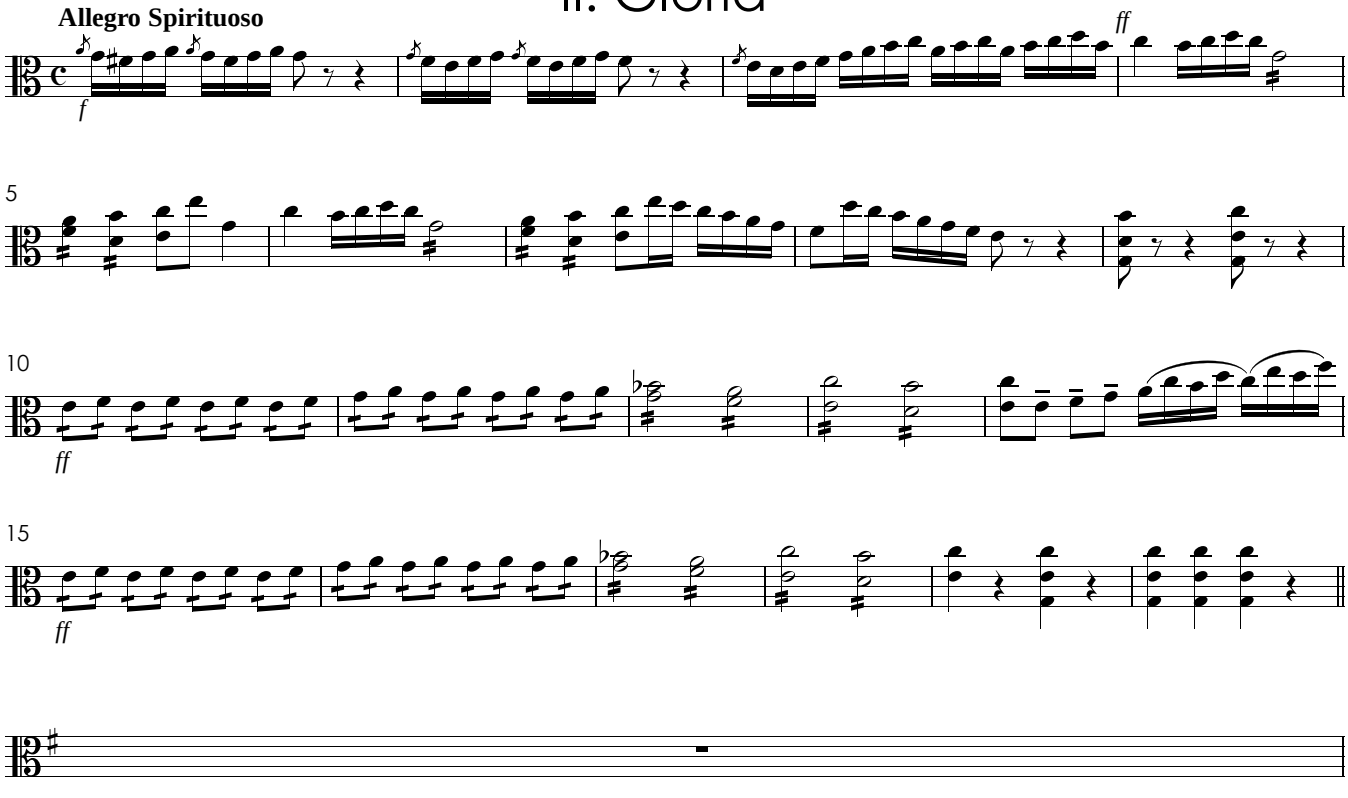

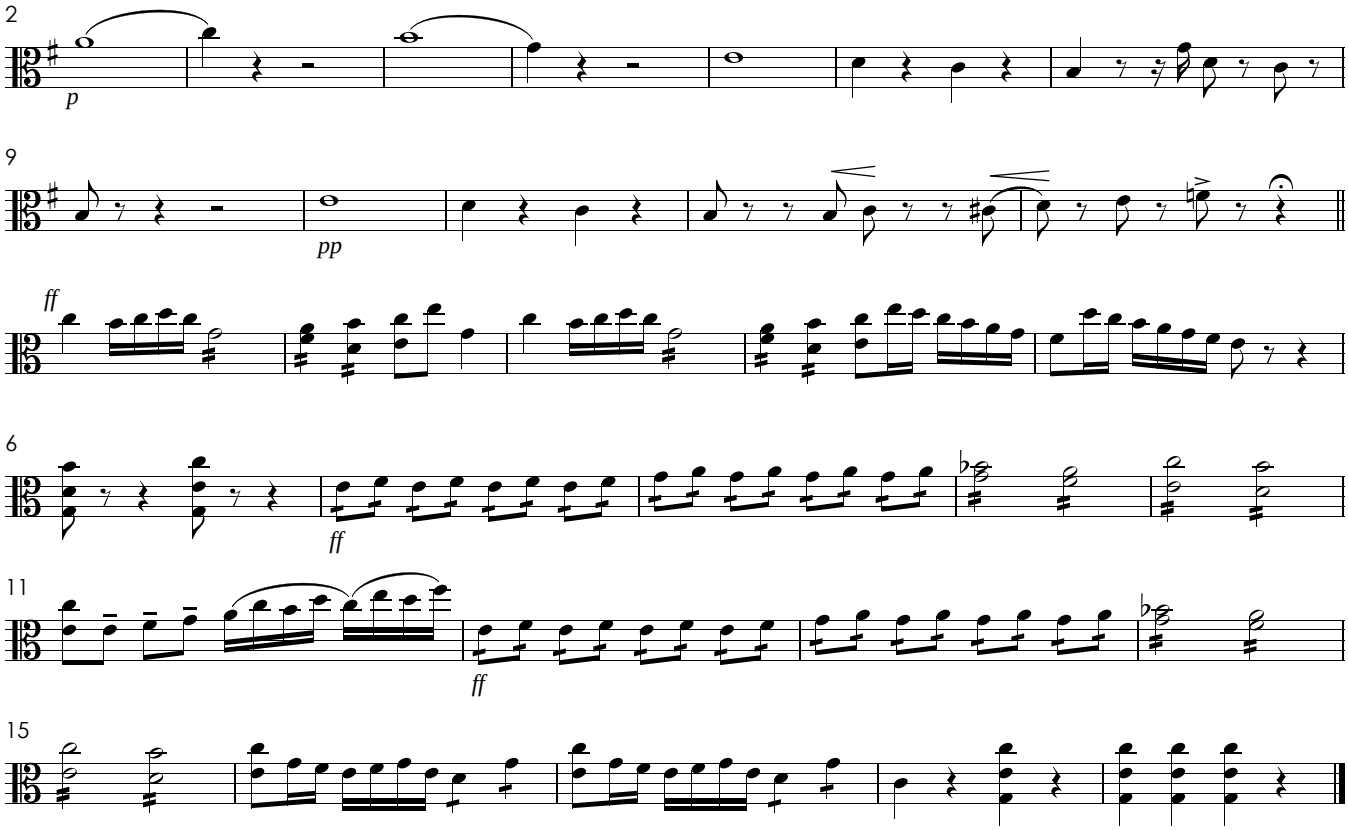

III. Laudamus Te

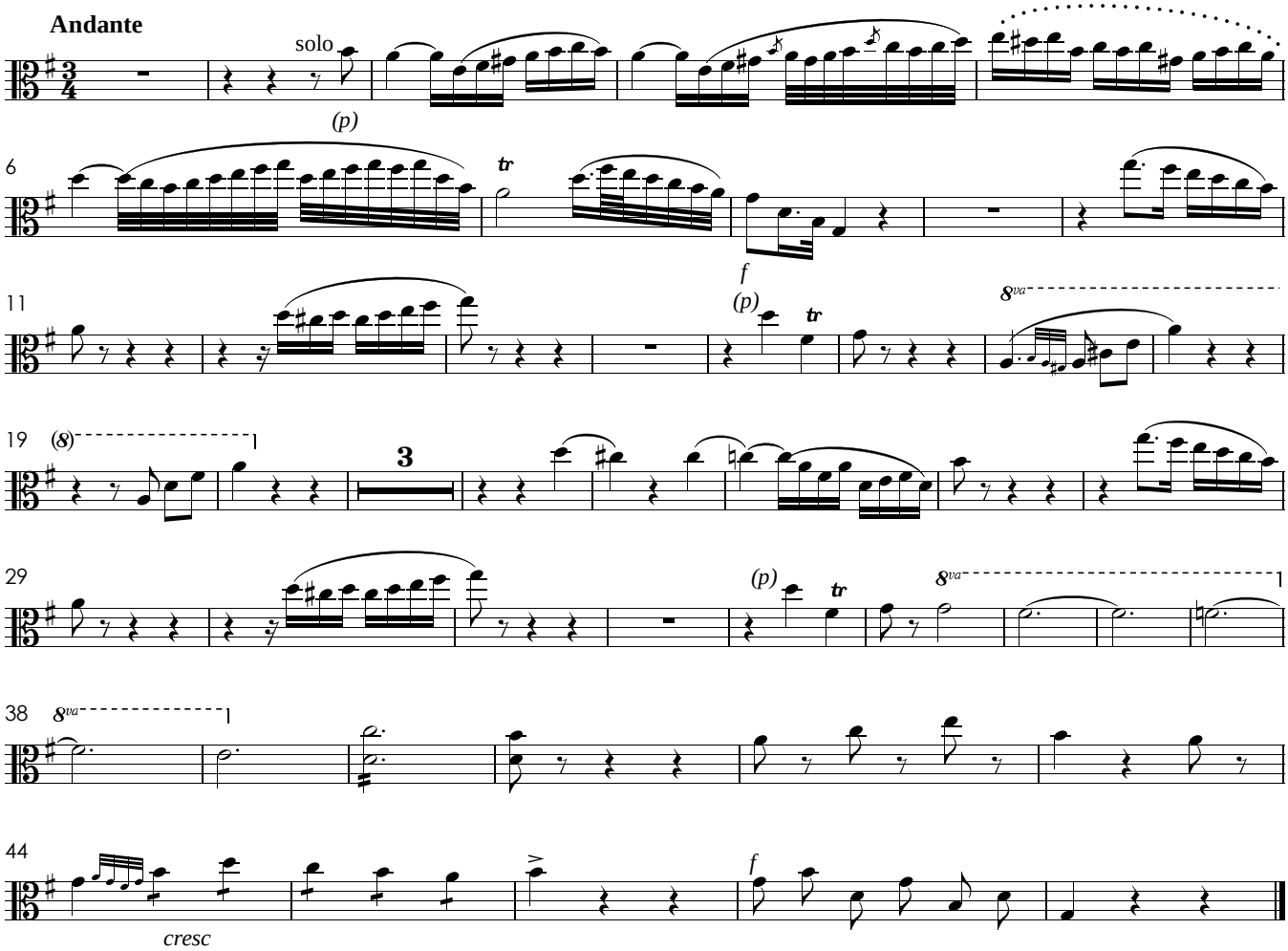

IV. Gratias Agimus Tibi

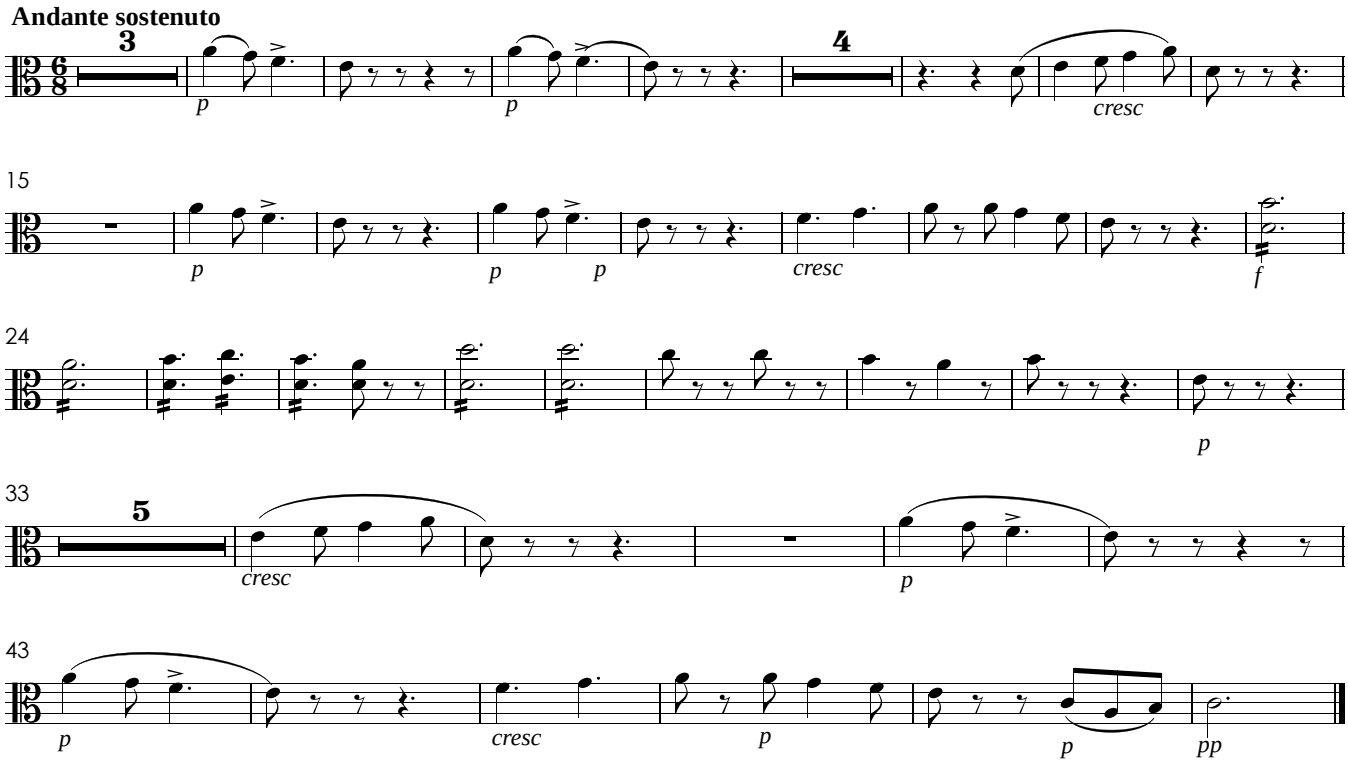

V. Qui Tollis

VI. Qui Sedes

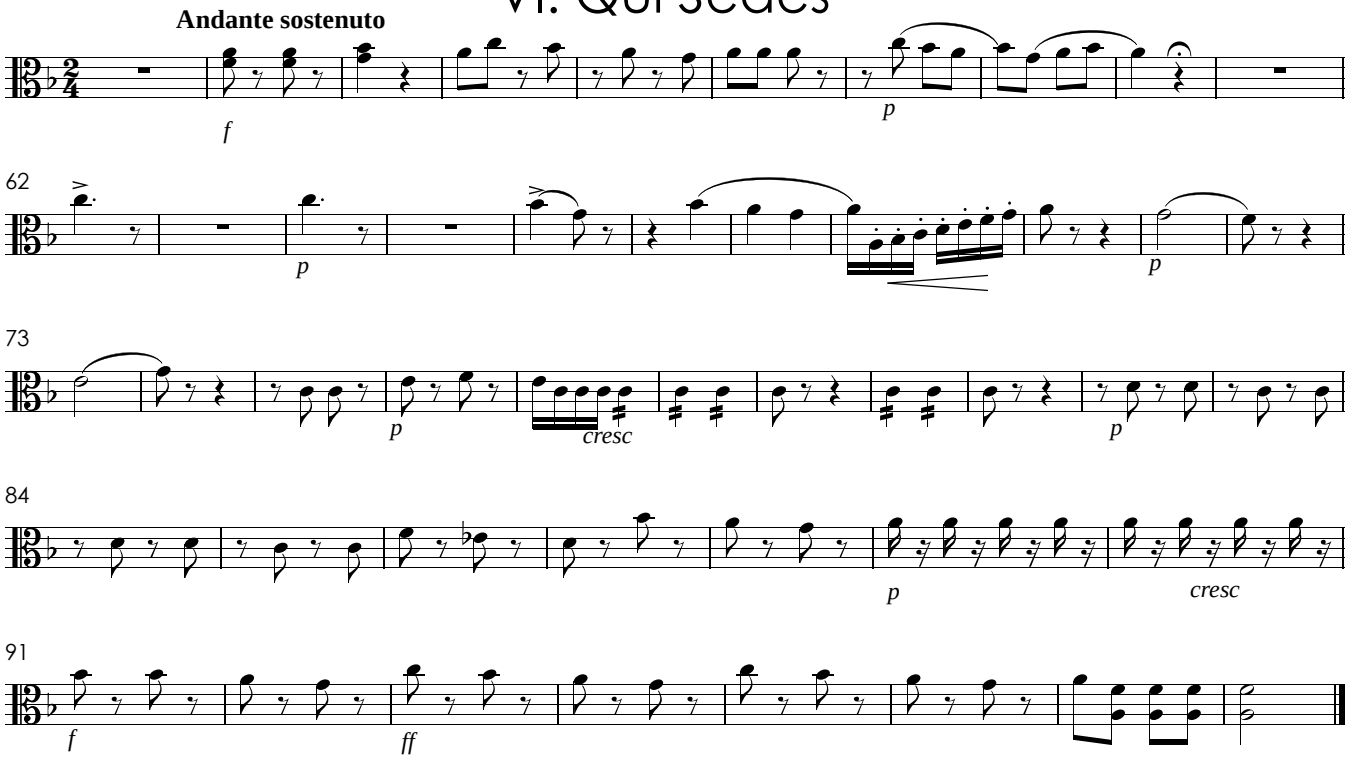

VII. Cum Sancto Spiritu

Andante sostenuto

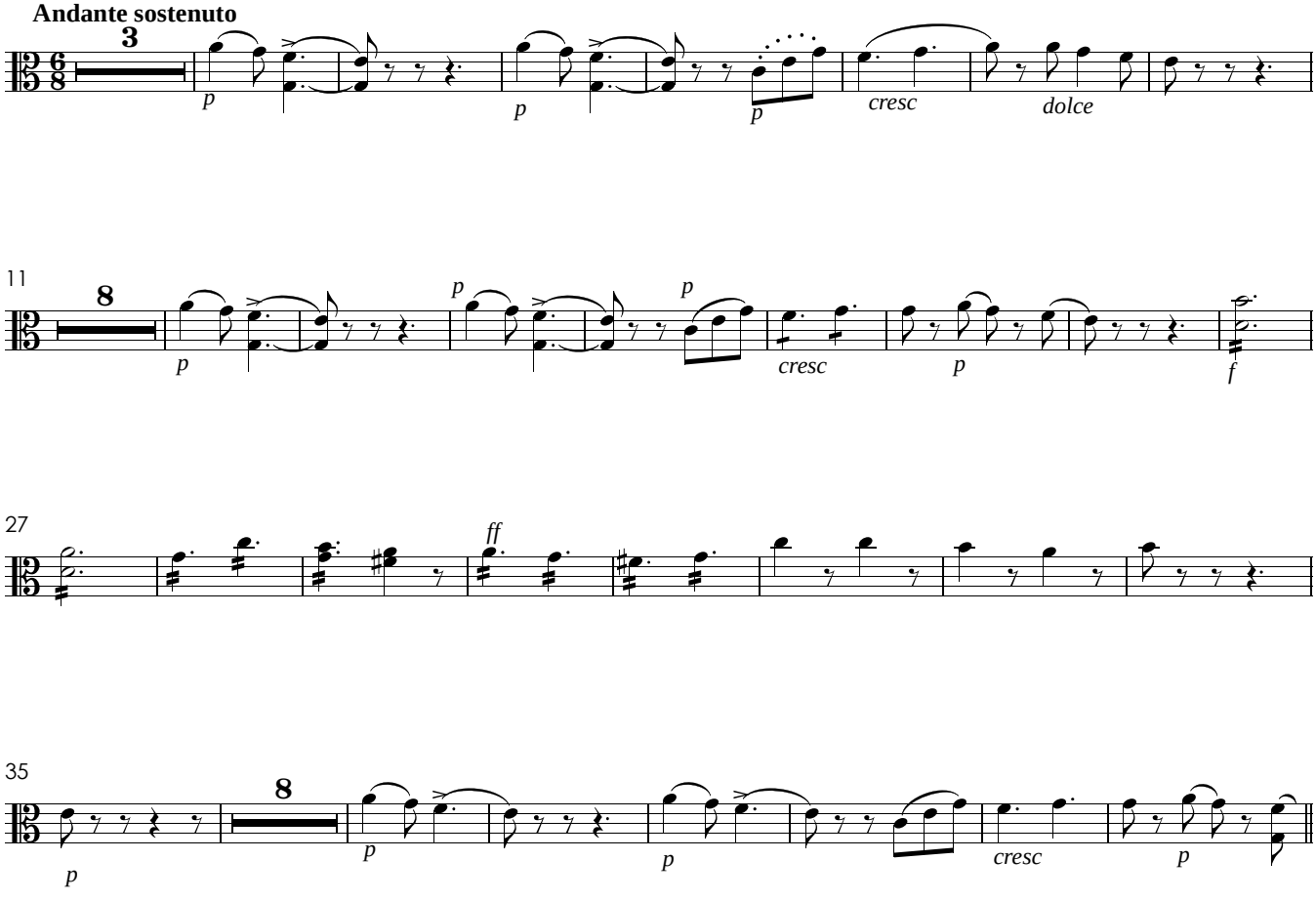

Allegro

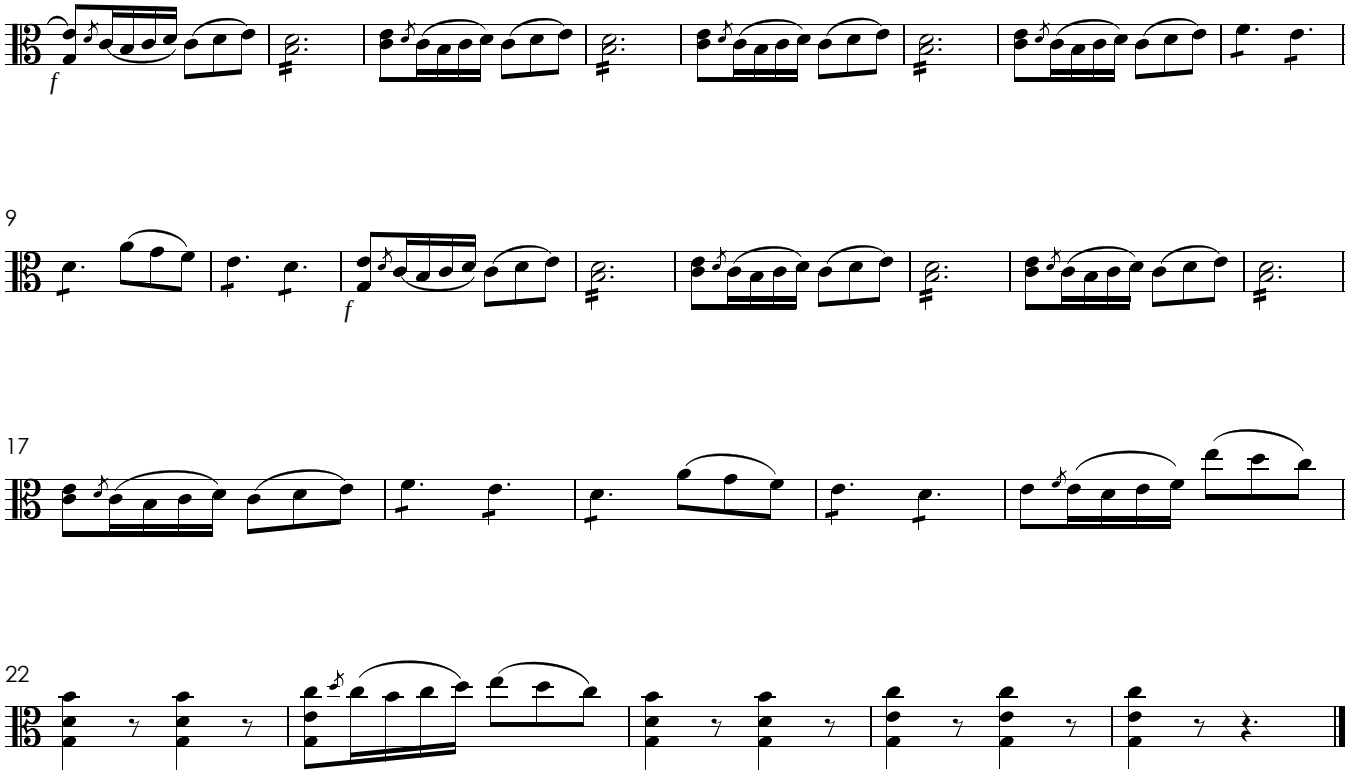

VIII. Credo

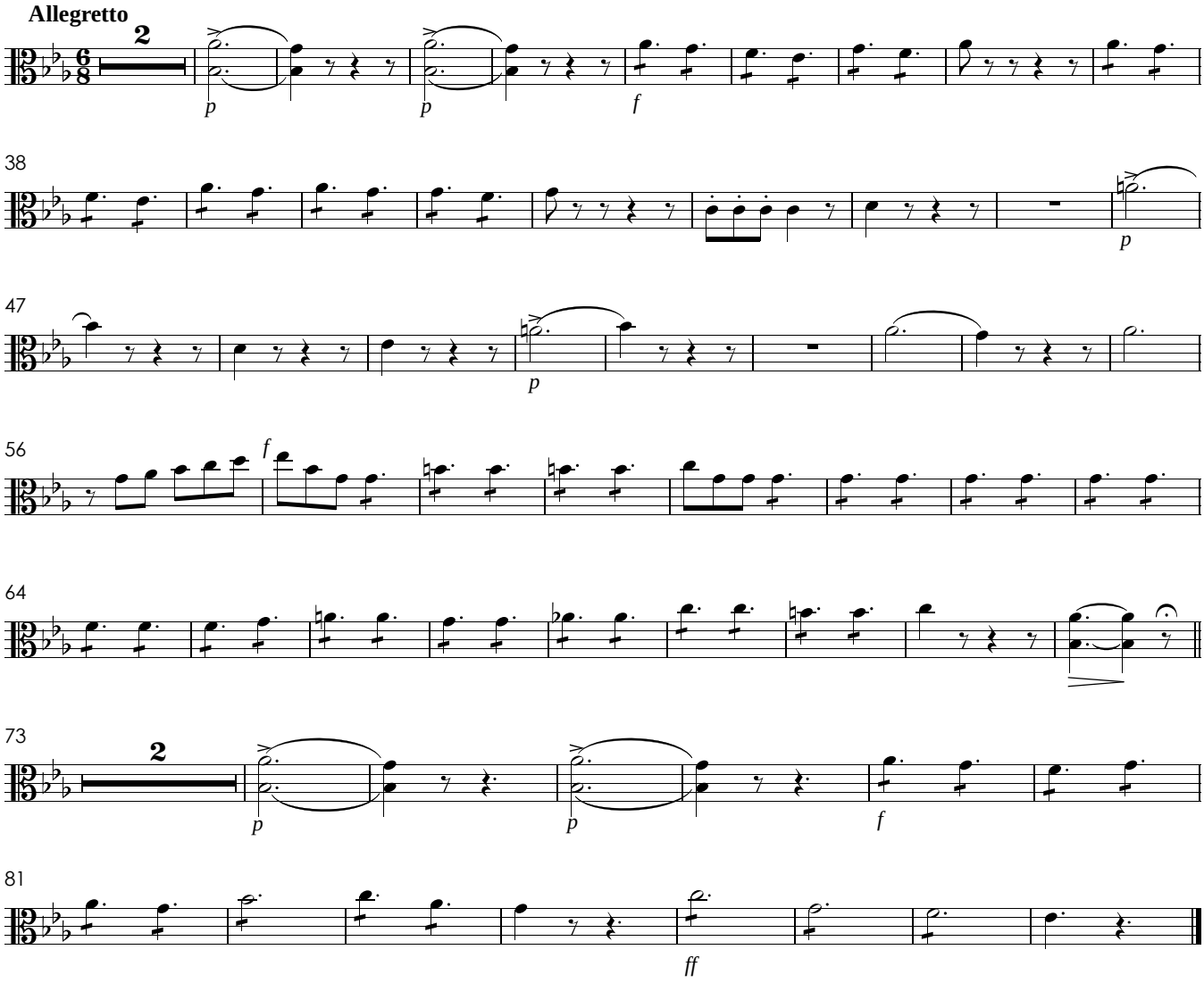

IX. Et Incarnatus

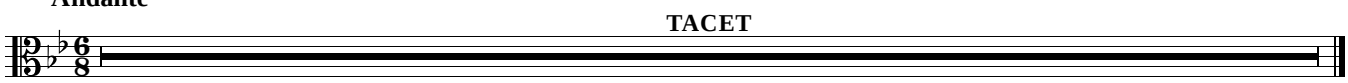

X. Crucifixus

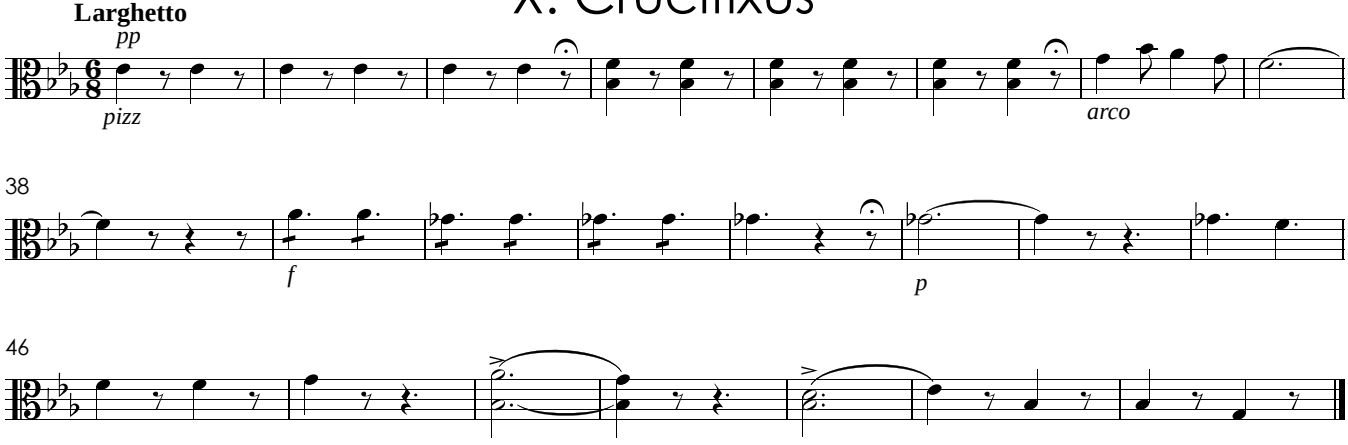

XI. Et Resurrexit

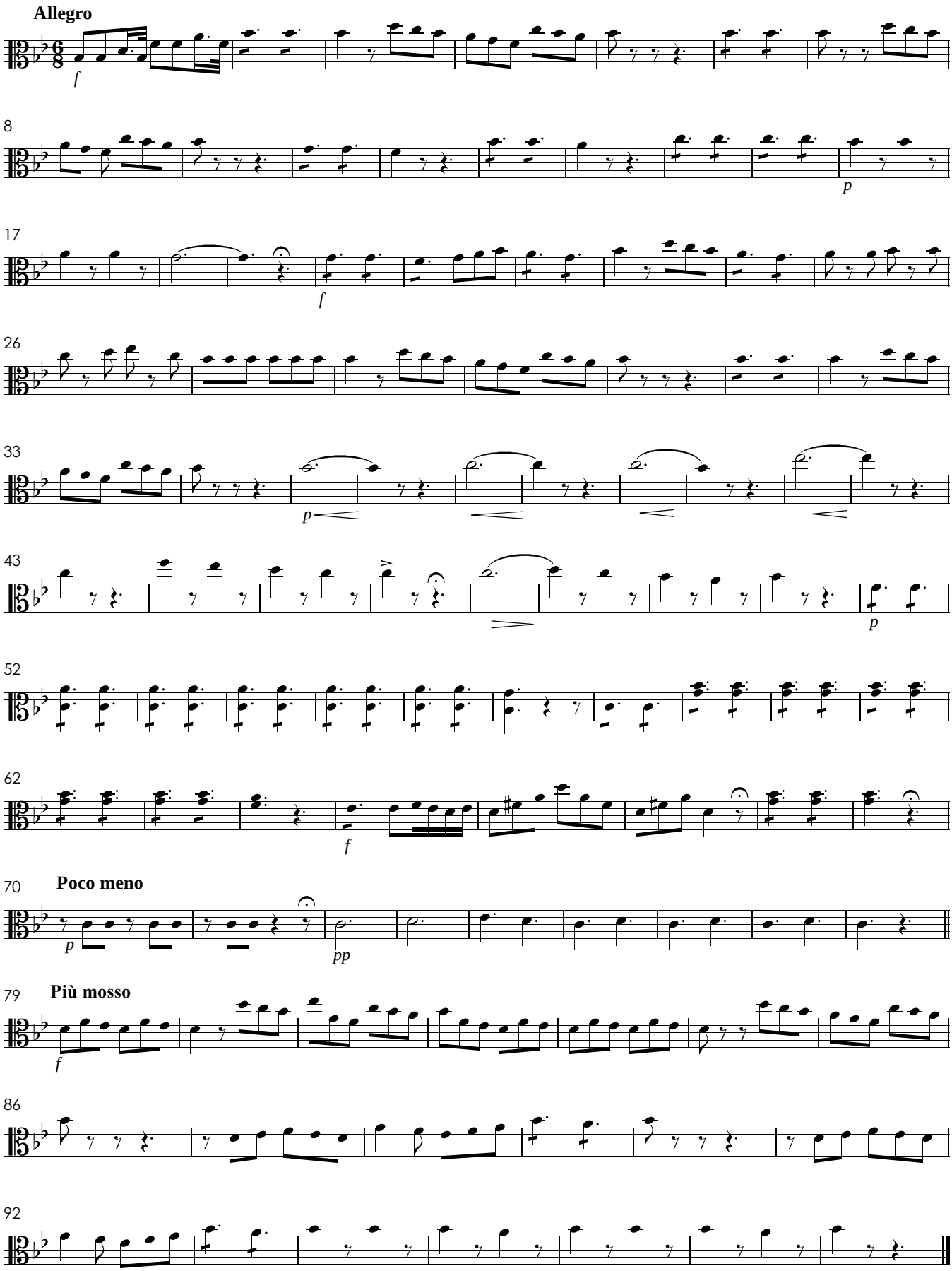

XII. Sanctus

Moderato

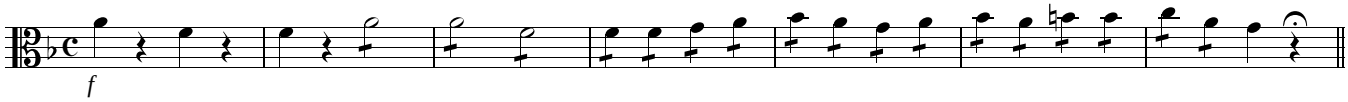

XIII. Hosanna

Allegro

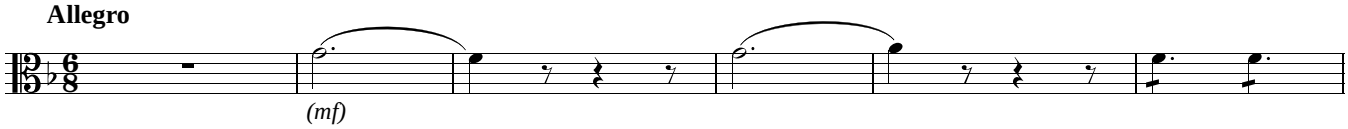

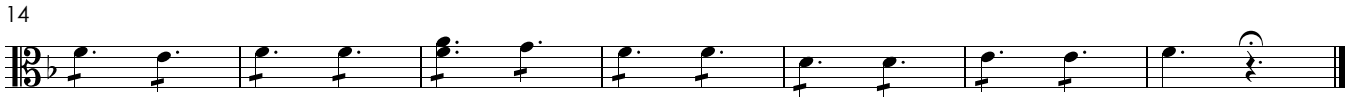

XIV. Benedictus

Andantino

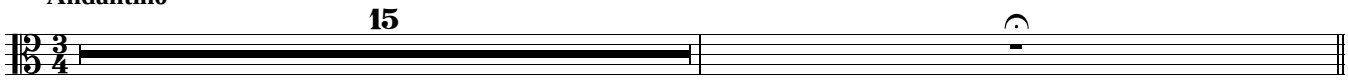

XV. Agnus Dei

Andante sostenuto

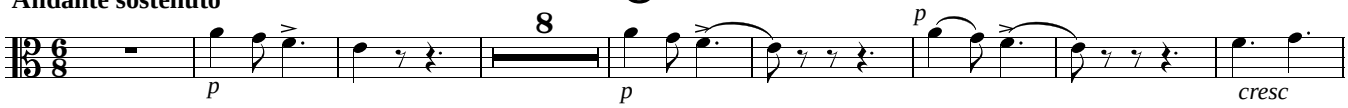

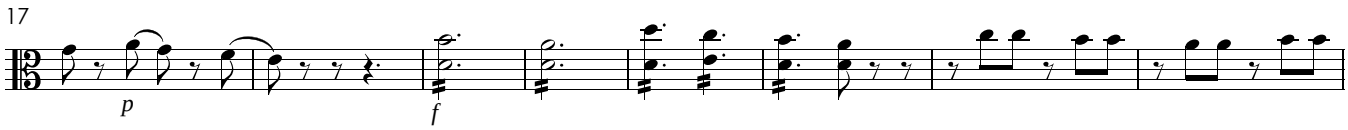

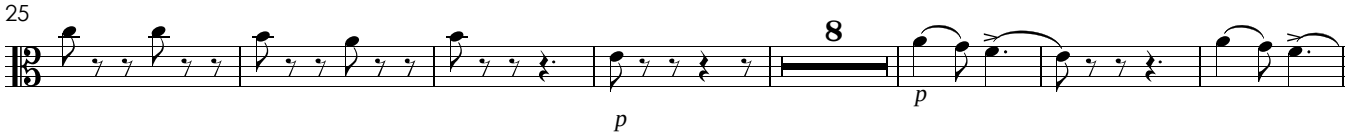

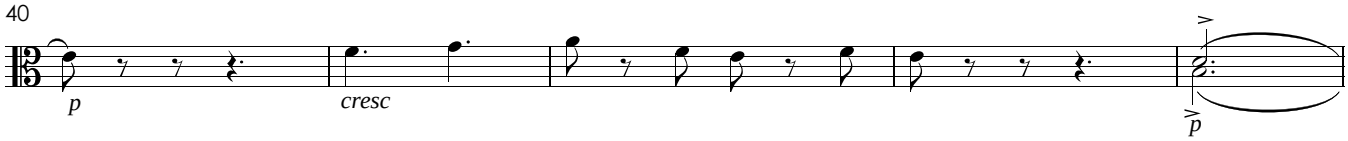

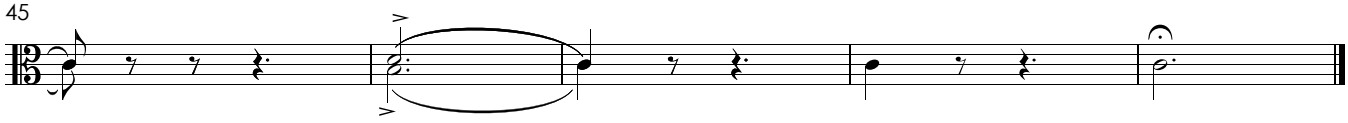

Pastoril

Missa para a noite de Natal
original do pe. José Maurício em 1811

Violas II

José Mauricio Nunes Garcia

I. Kyrie

Andante sostenuto

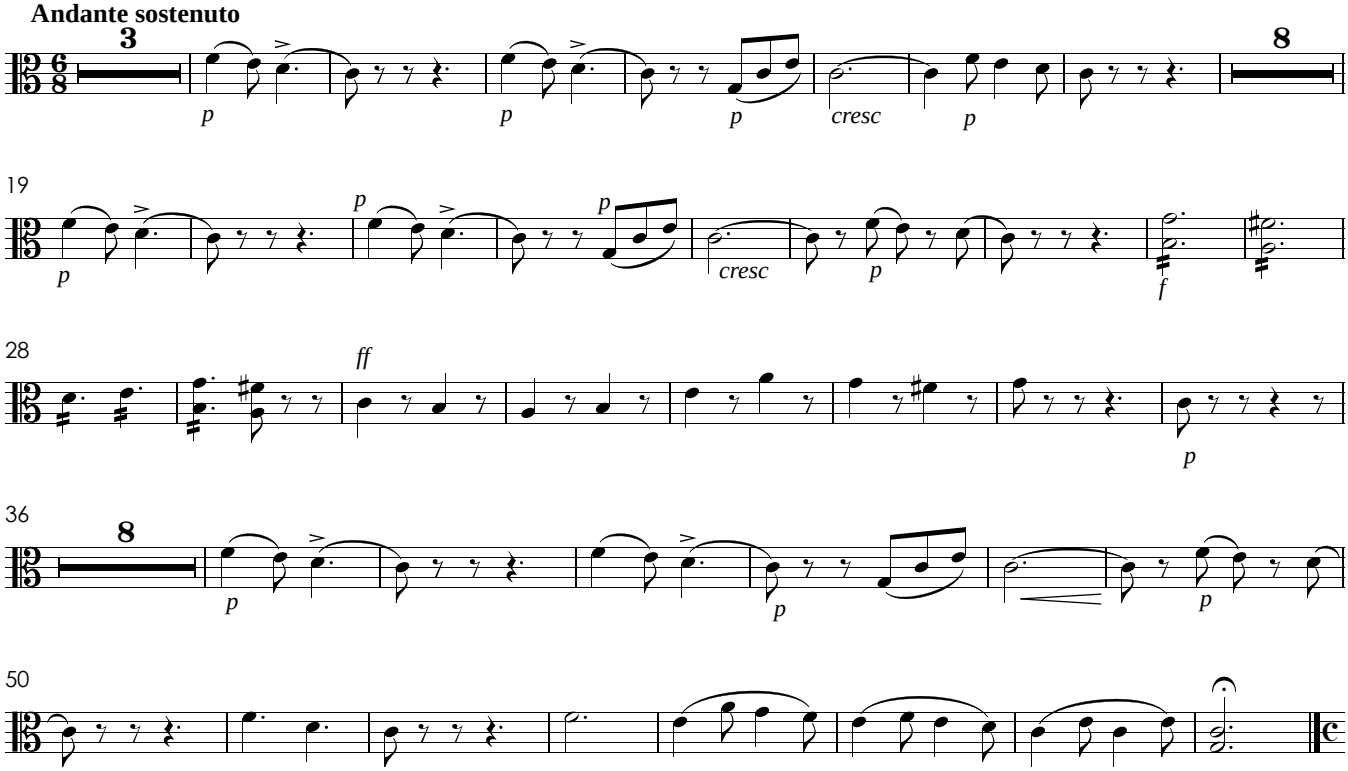

II. Gloria

Allegro Spirituoso

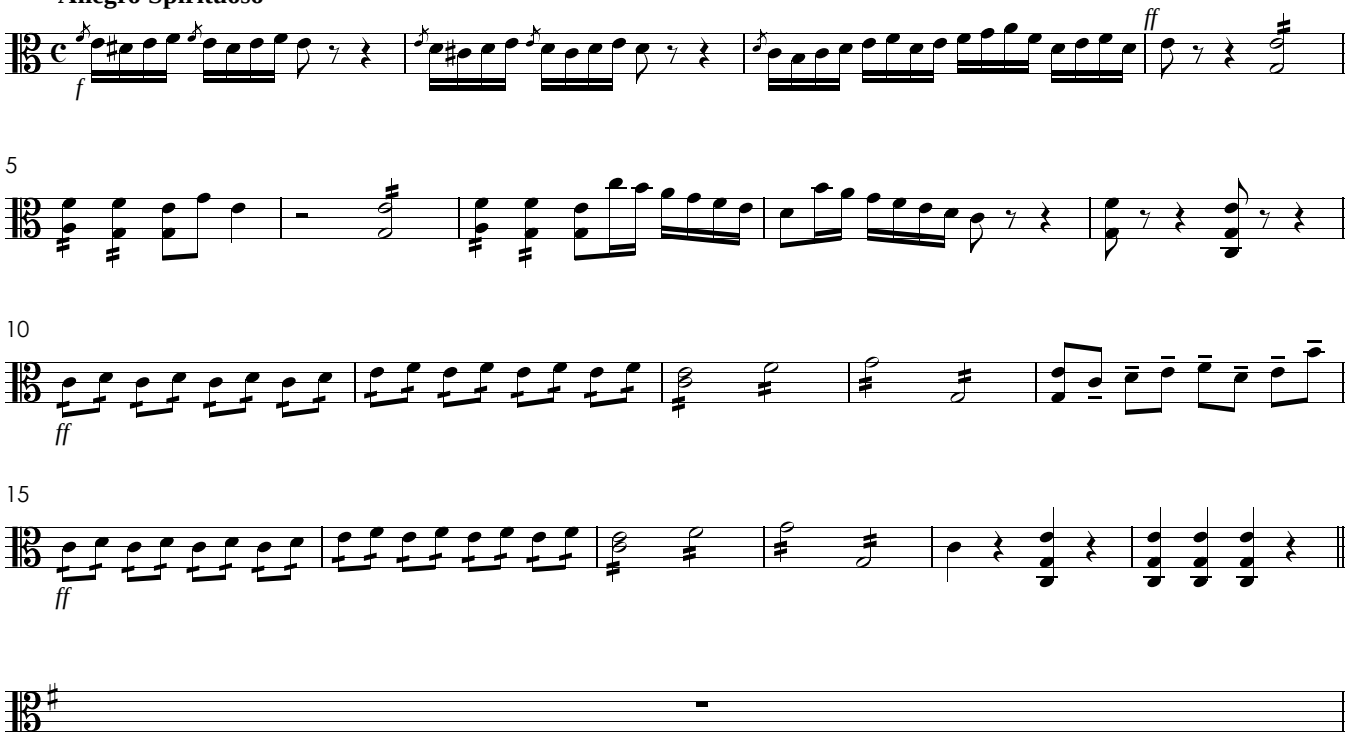

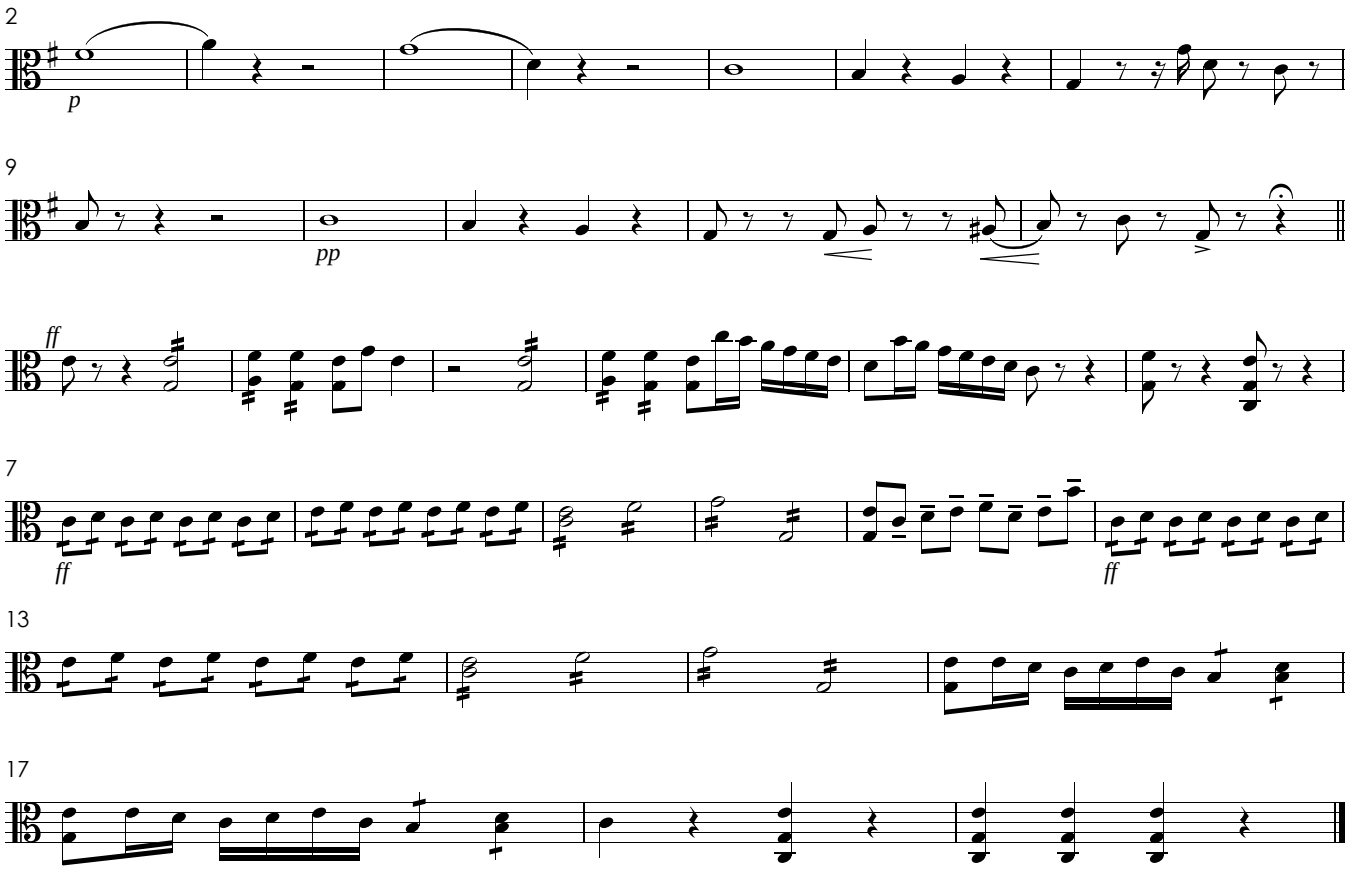

III. Laudamus Te

Andante

TACET

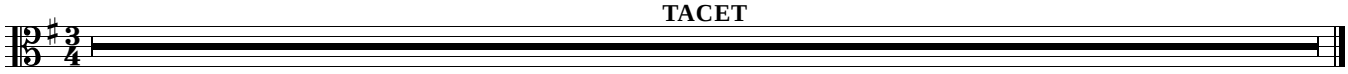

IV. Gratias Agimus Tibi

Andante sostenuto

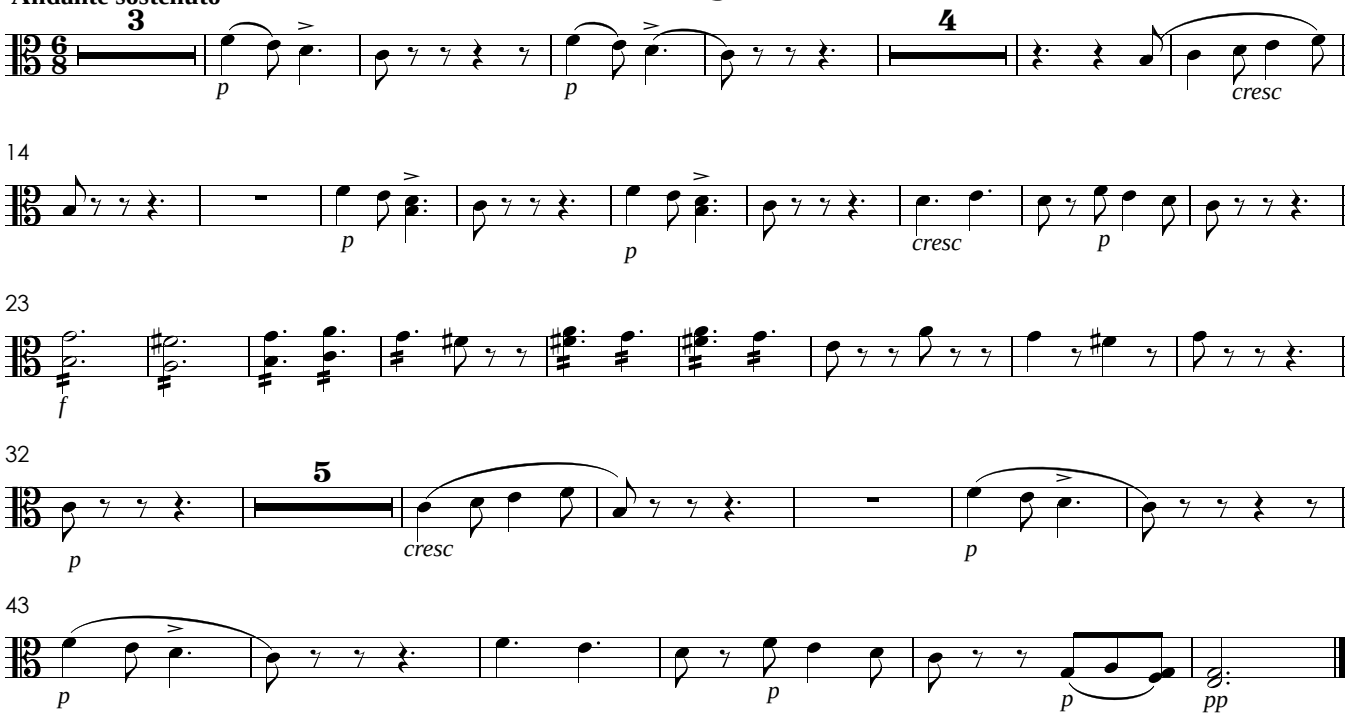

V. Qui Tollis

Andante Sostenuto

TACET

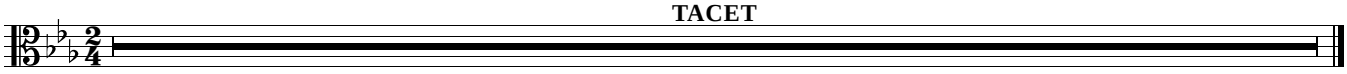

VI. Qui Sedes

Andante sostenuto

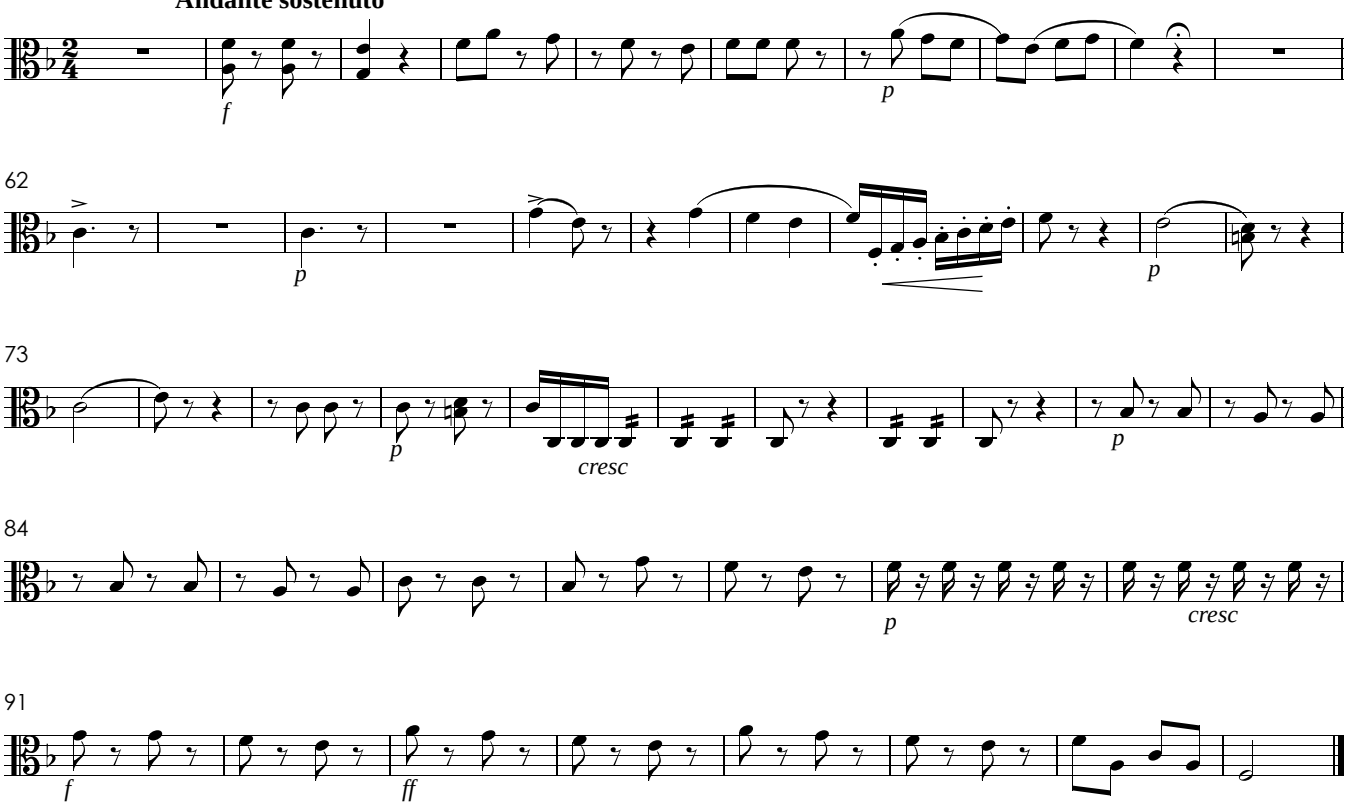

VII. Cum Sancto Spiritu

Andante sostenuto

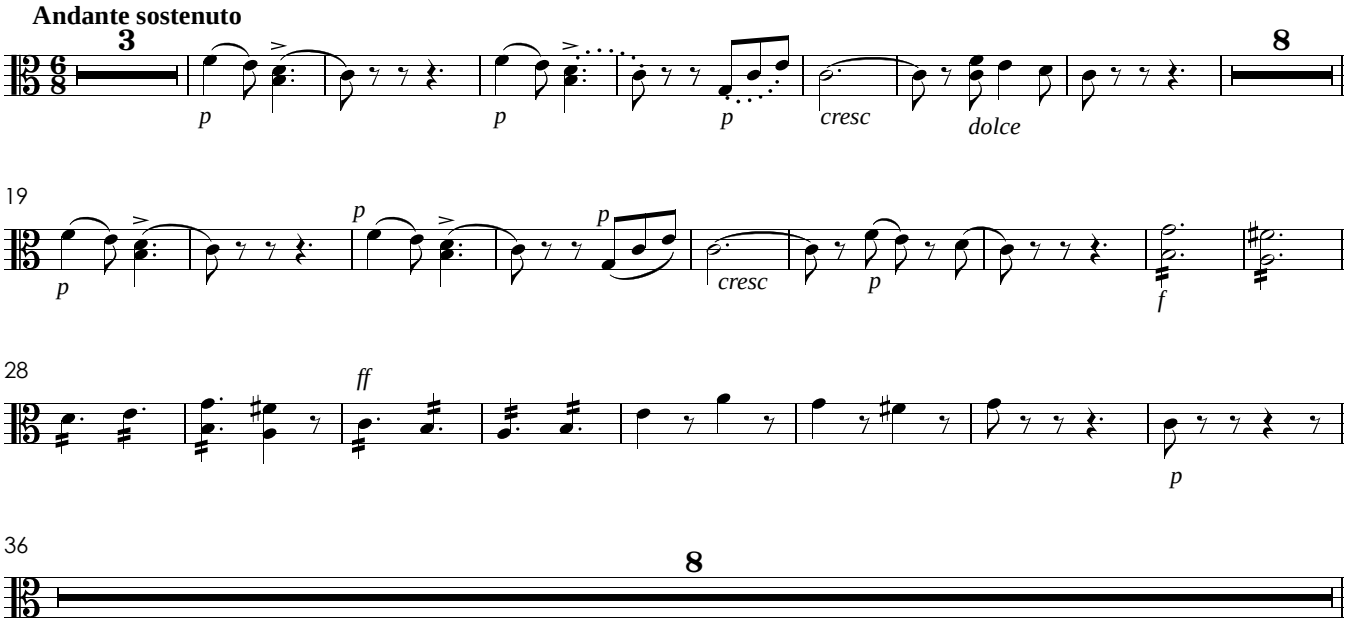

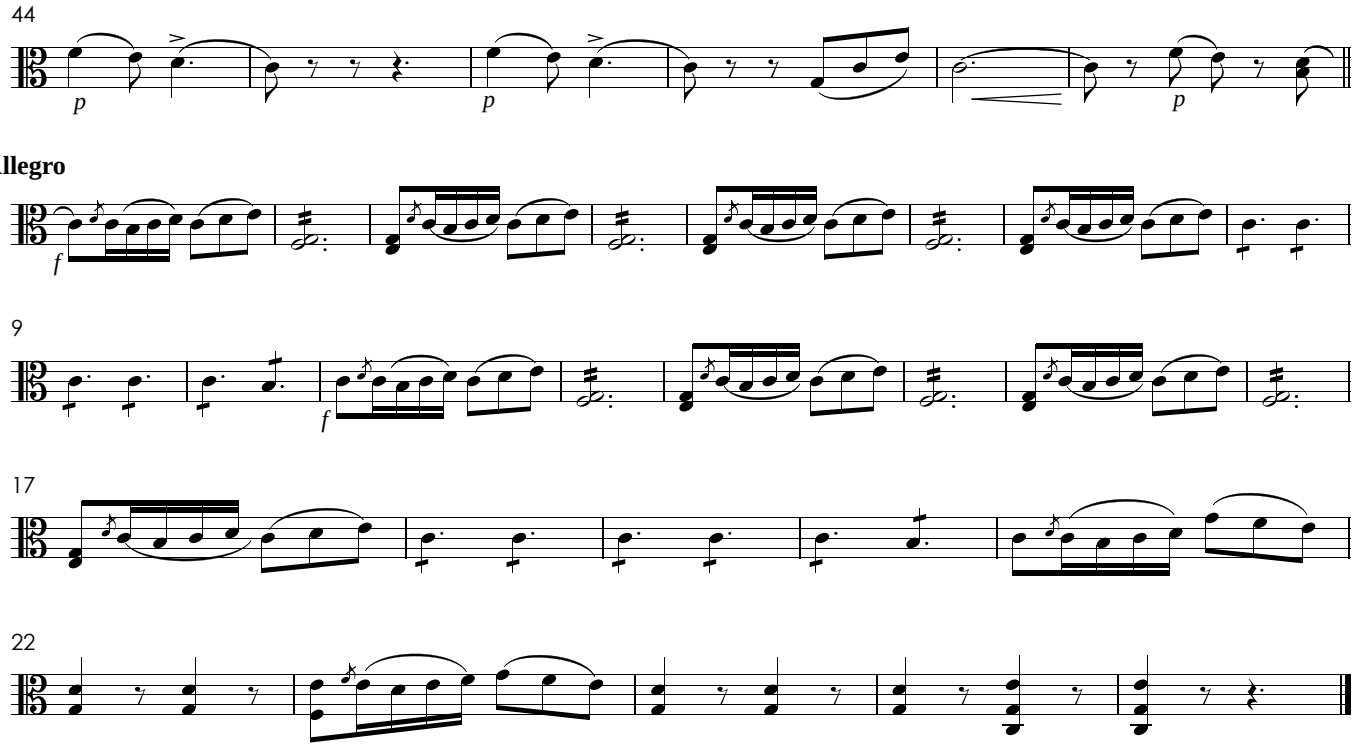

VIII. Credo

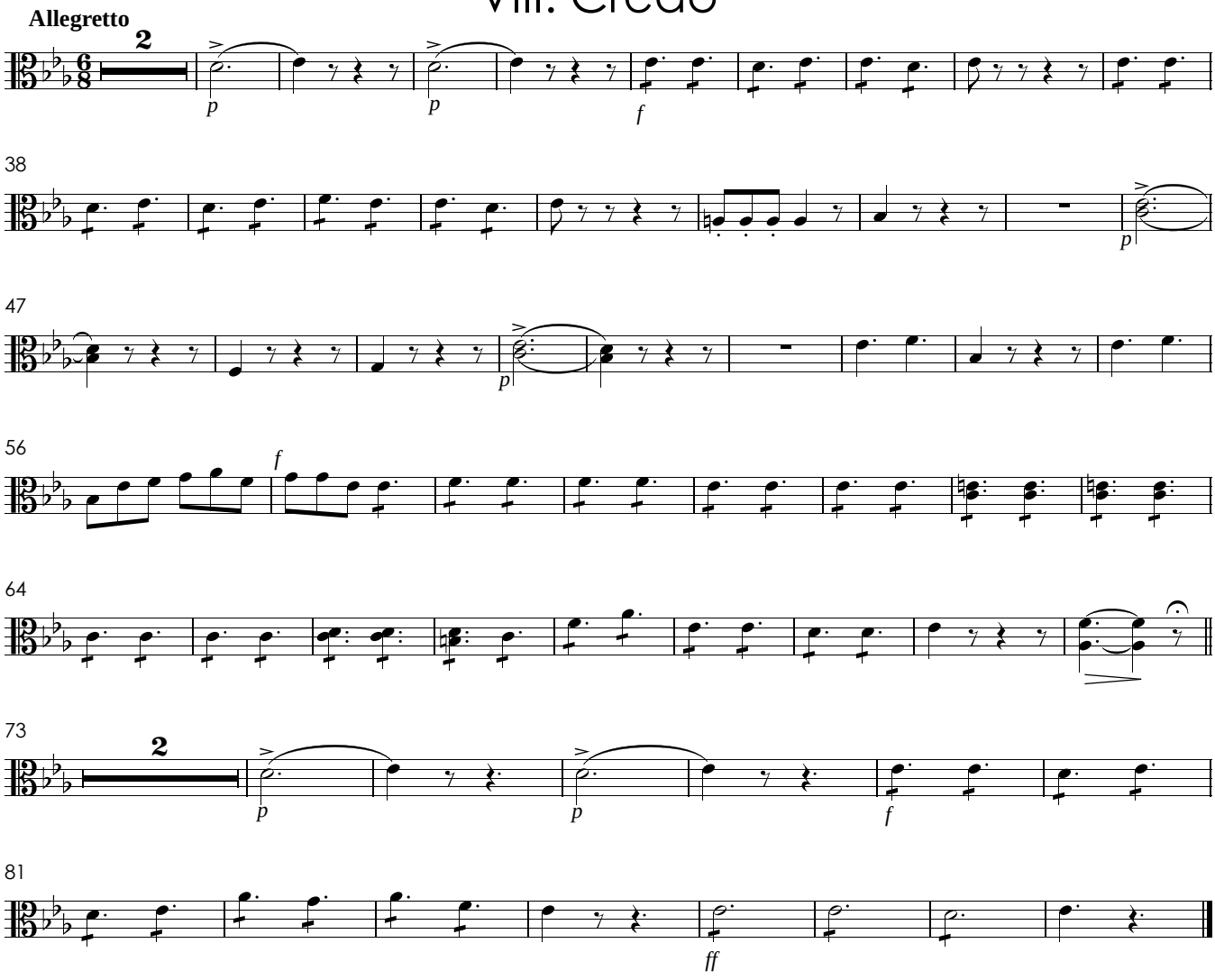

IX. Et Incarnatus

Andante

TACET

X. Crucifixus

Larghetto

pp

pizz

arco

38

f

p

46

XI. Et Resurrexit

Allegro

f

8

p

17

f

26

33

p

43

p

52

62

f

V.S.

70 **Poco meno**

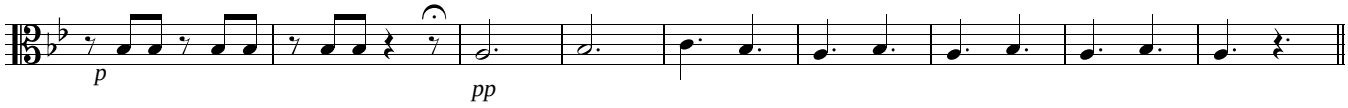

79 **Più mosso**

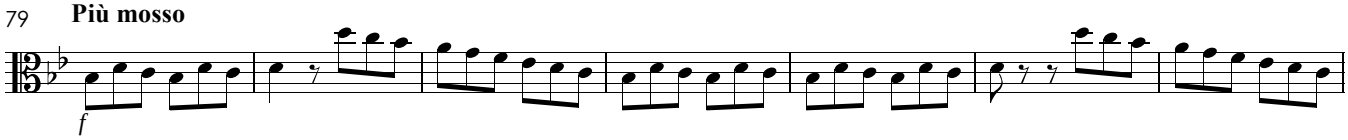

86

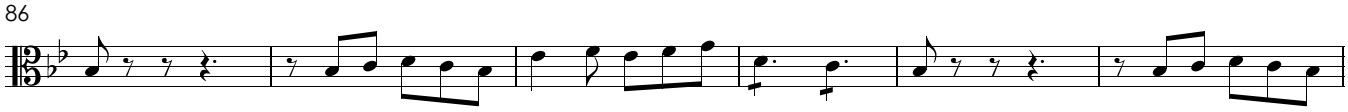

92

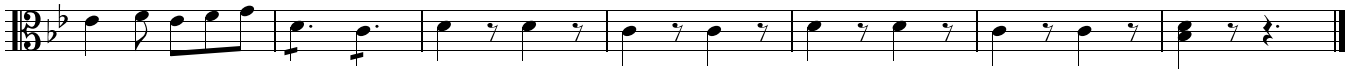

XII. Sanctus

Moderato

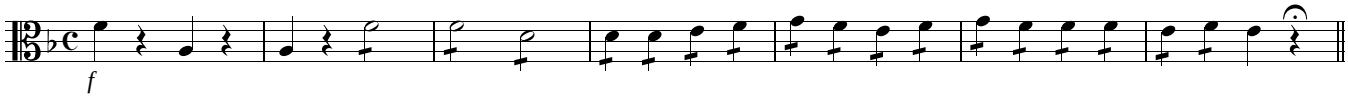

XIII. Hosanna

Allegro

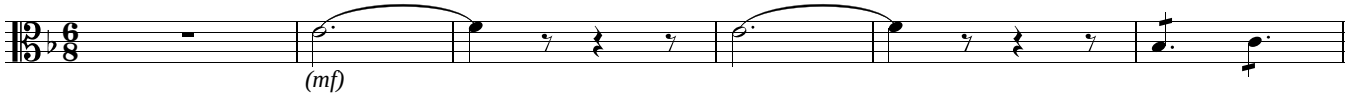

14

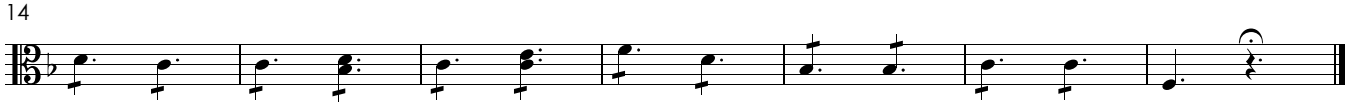

XIV. Benedictus

Andantino

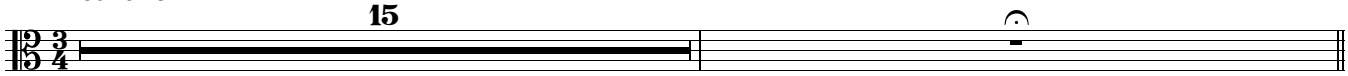

XV. Agnus Dei

Andante sostenuto

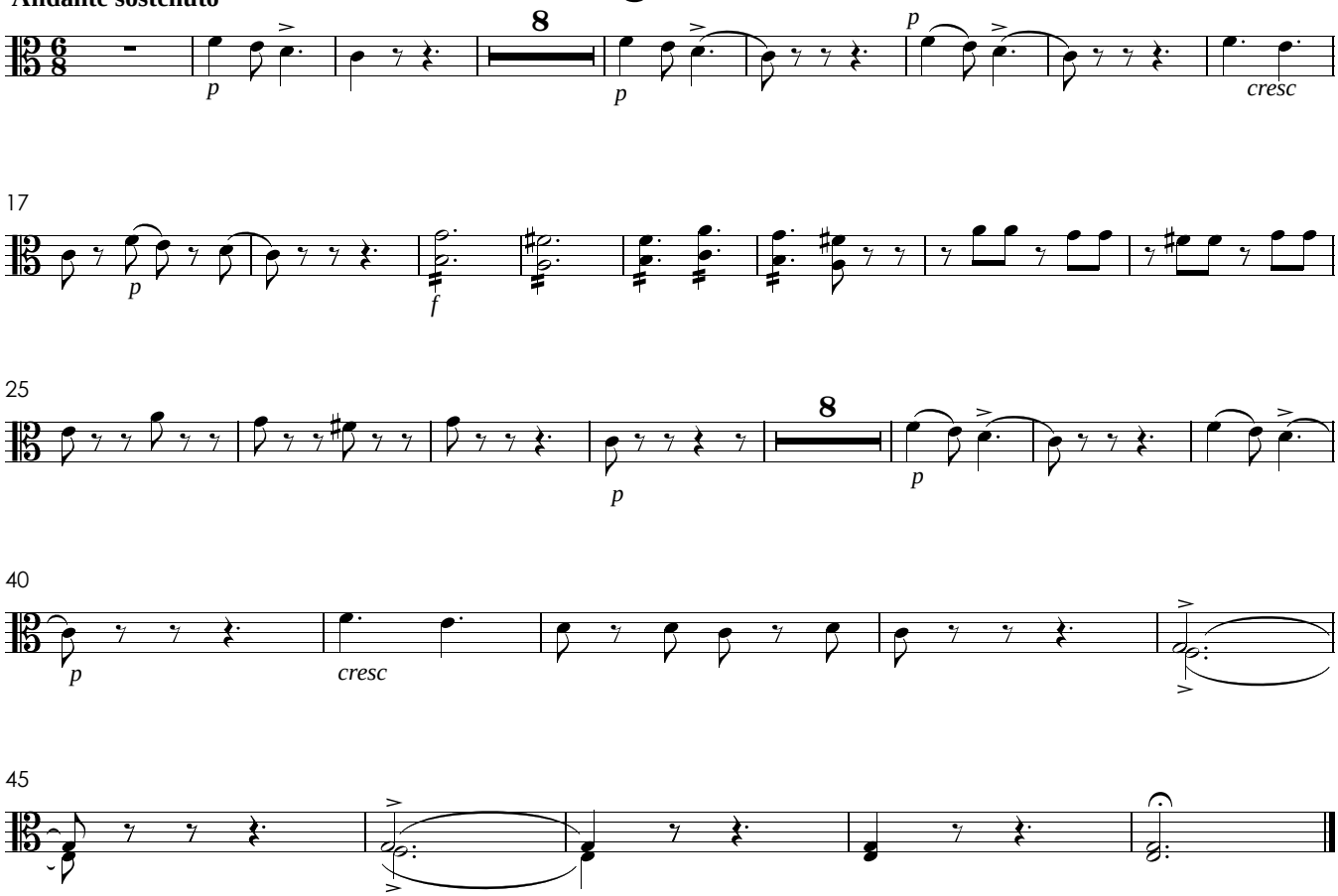

Pastoril

Missa para a noite de Natal
original do pe. José Maurício em 1811

Violoncelos I

José Mauricio Nunes Garcia

I. Kyrie

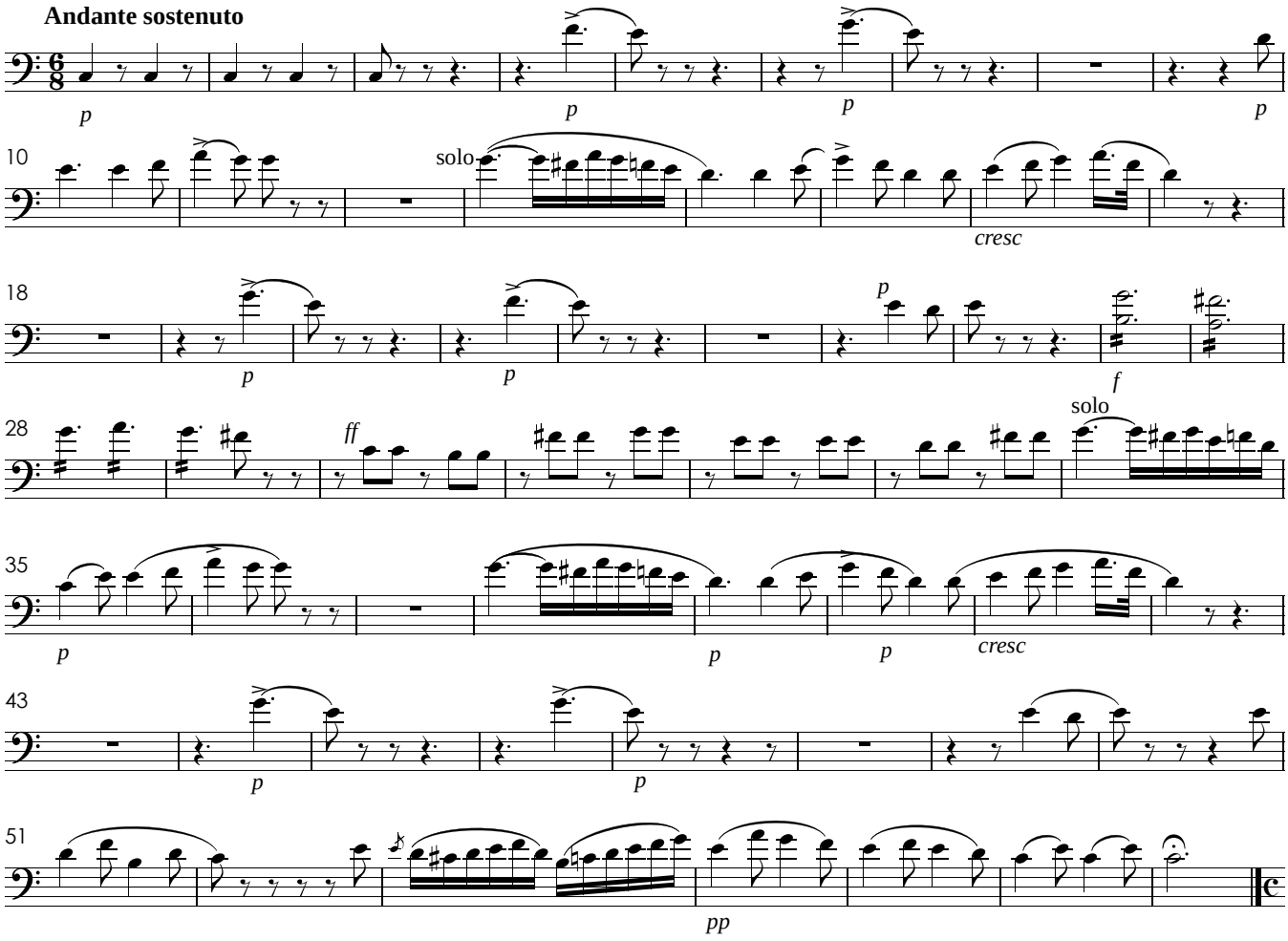

II. Gloria

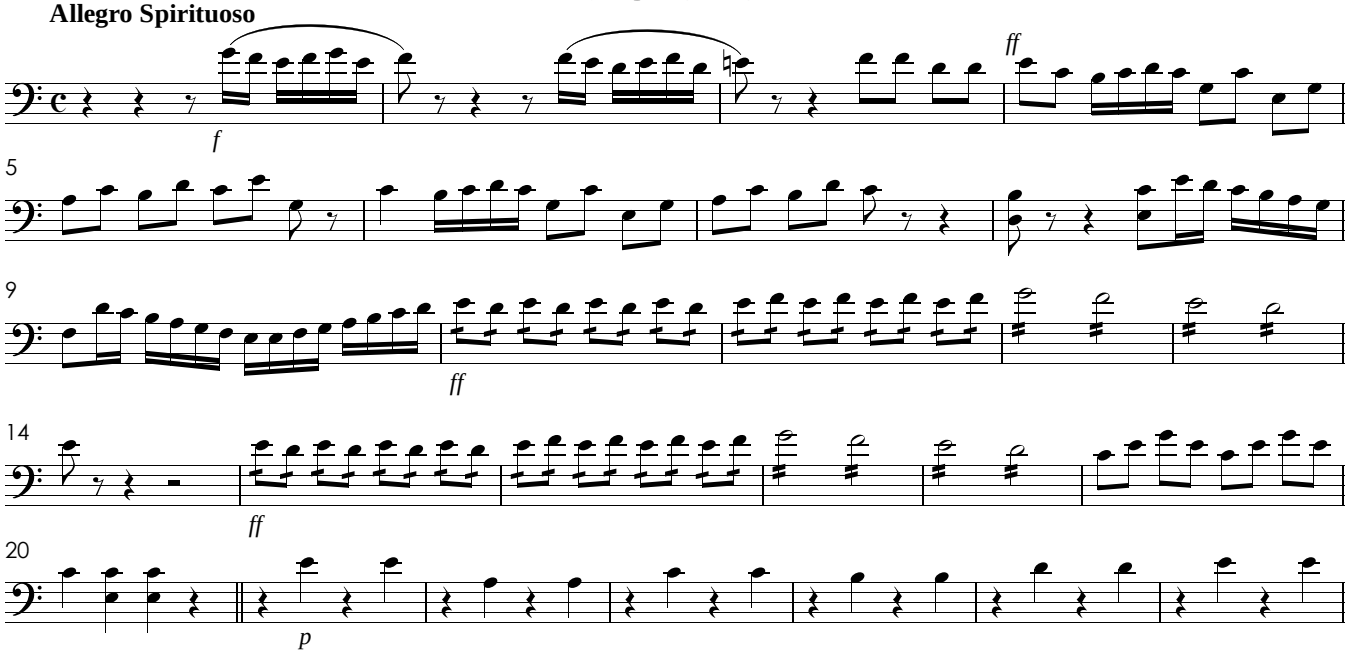

V.S.

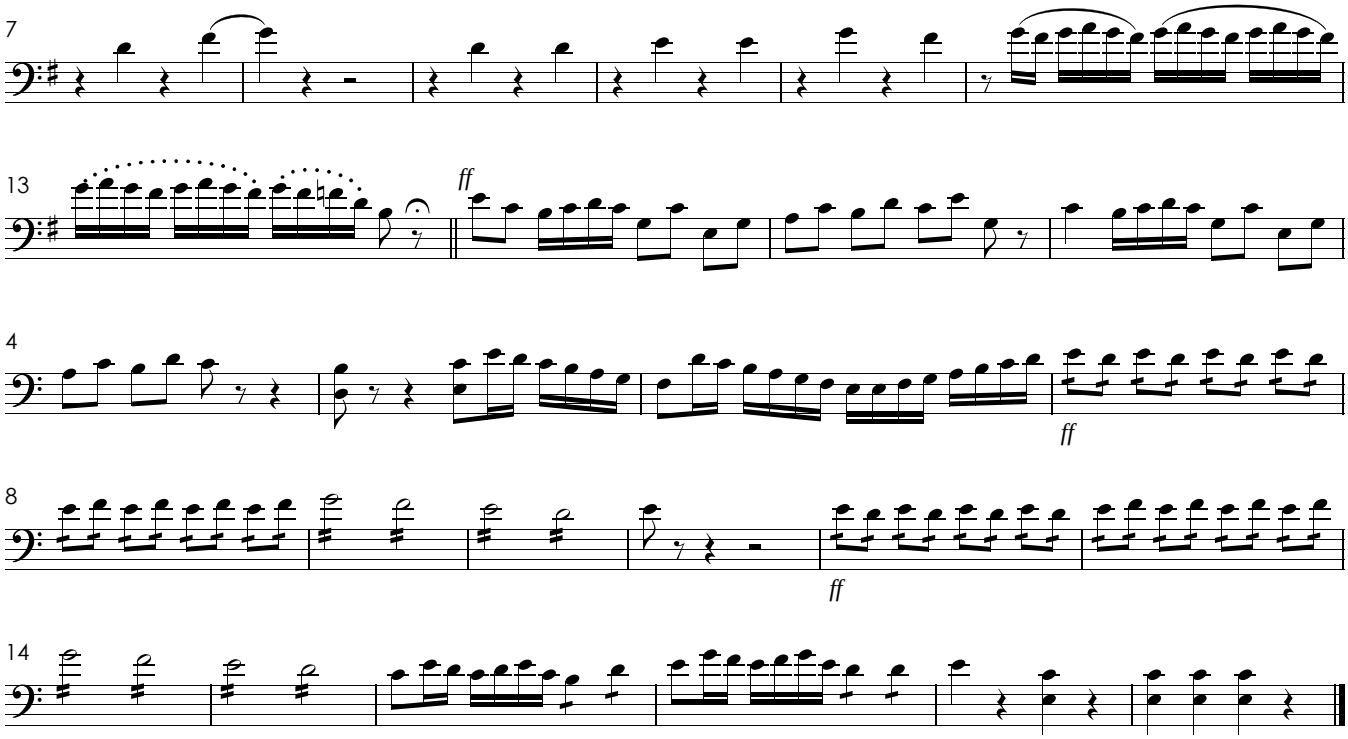

III. Laudamus Te

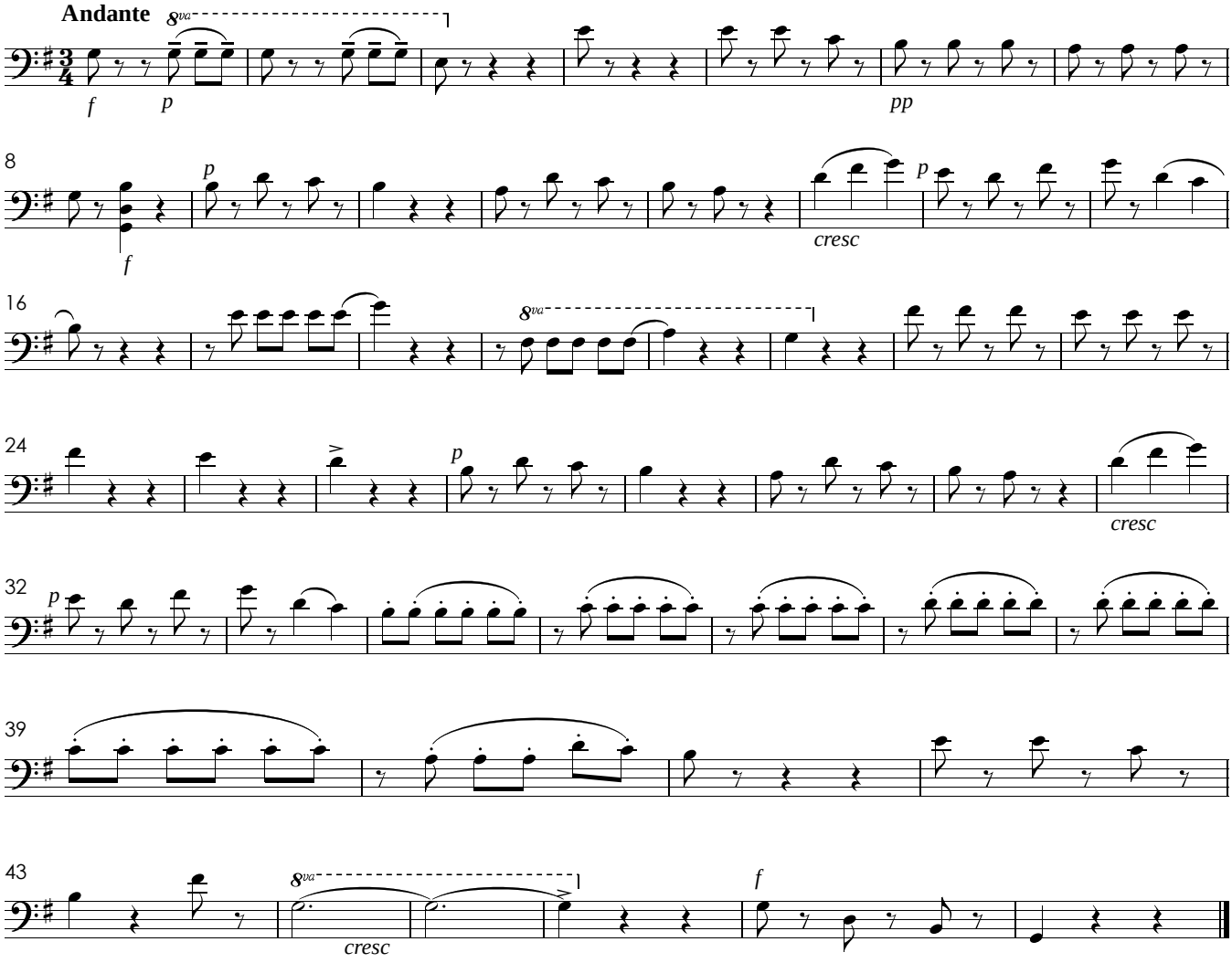

IV. Gratias Agimus Tibi

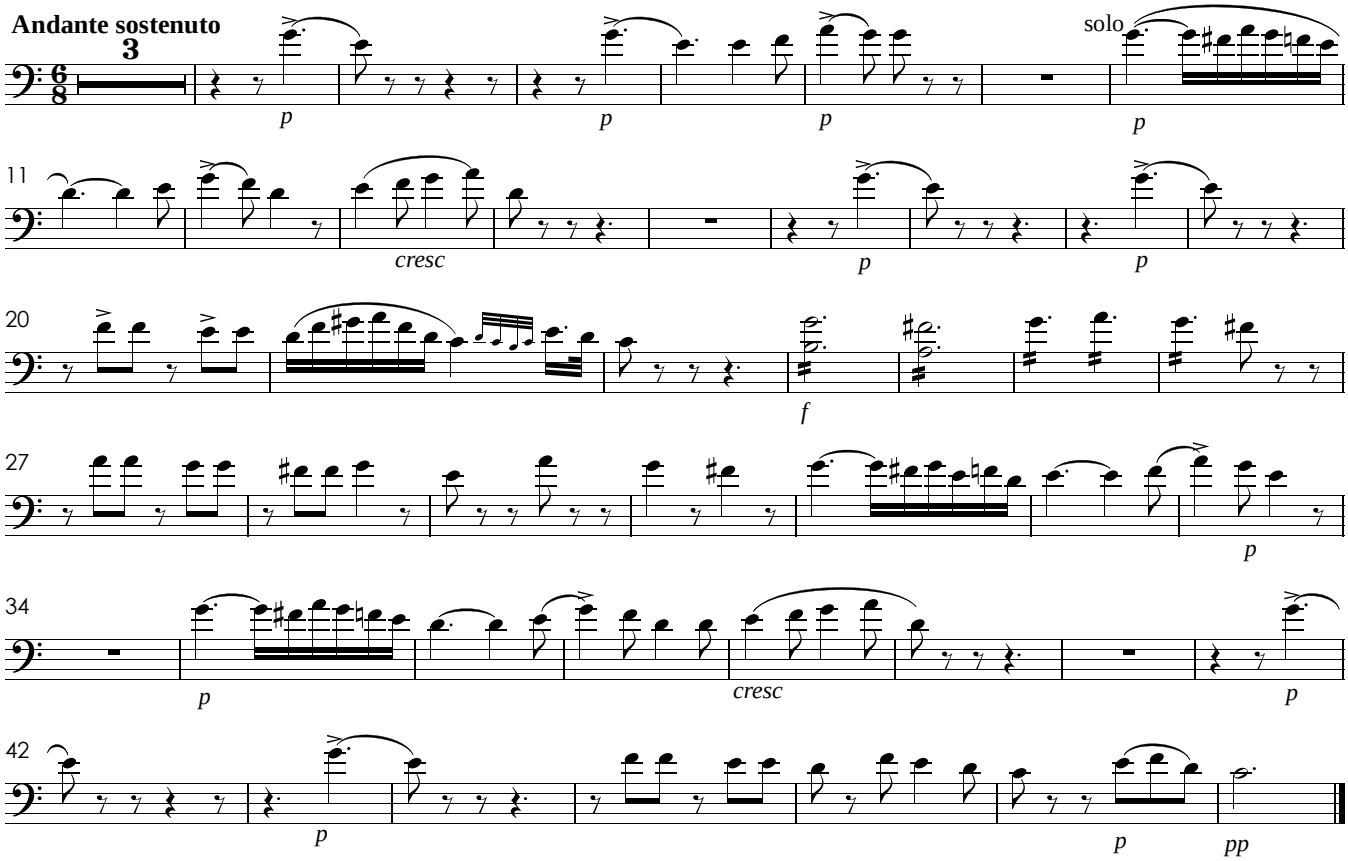

V. Qui Tollis

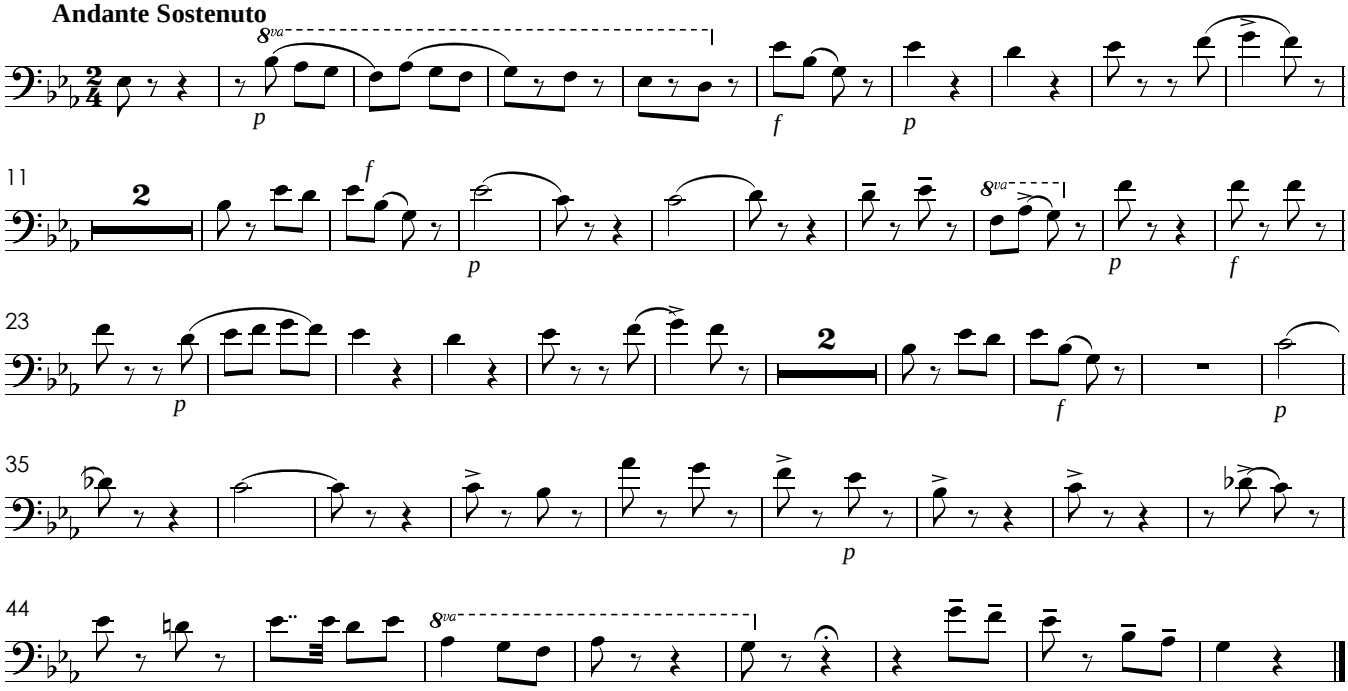

VI. Qui Sedes

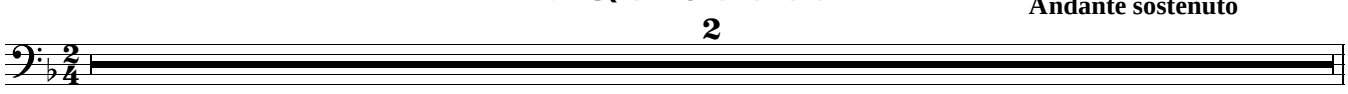

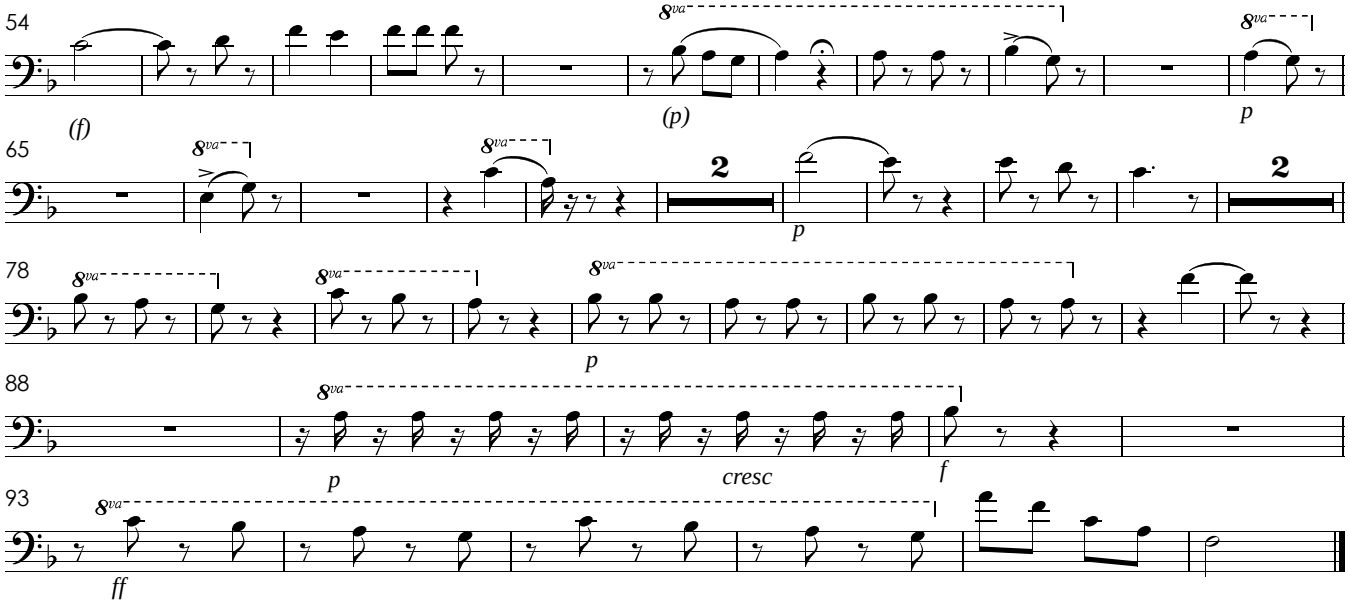

VII. Cum Sancto Spiritu

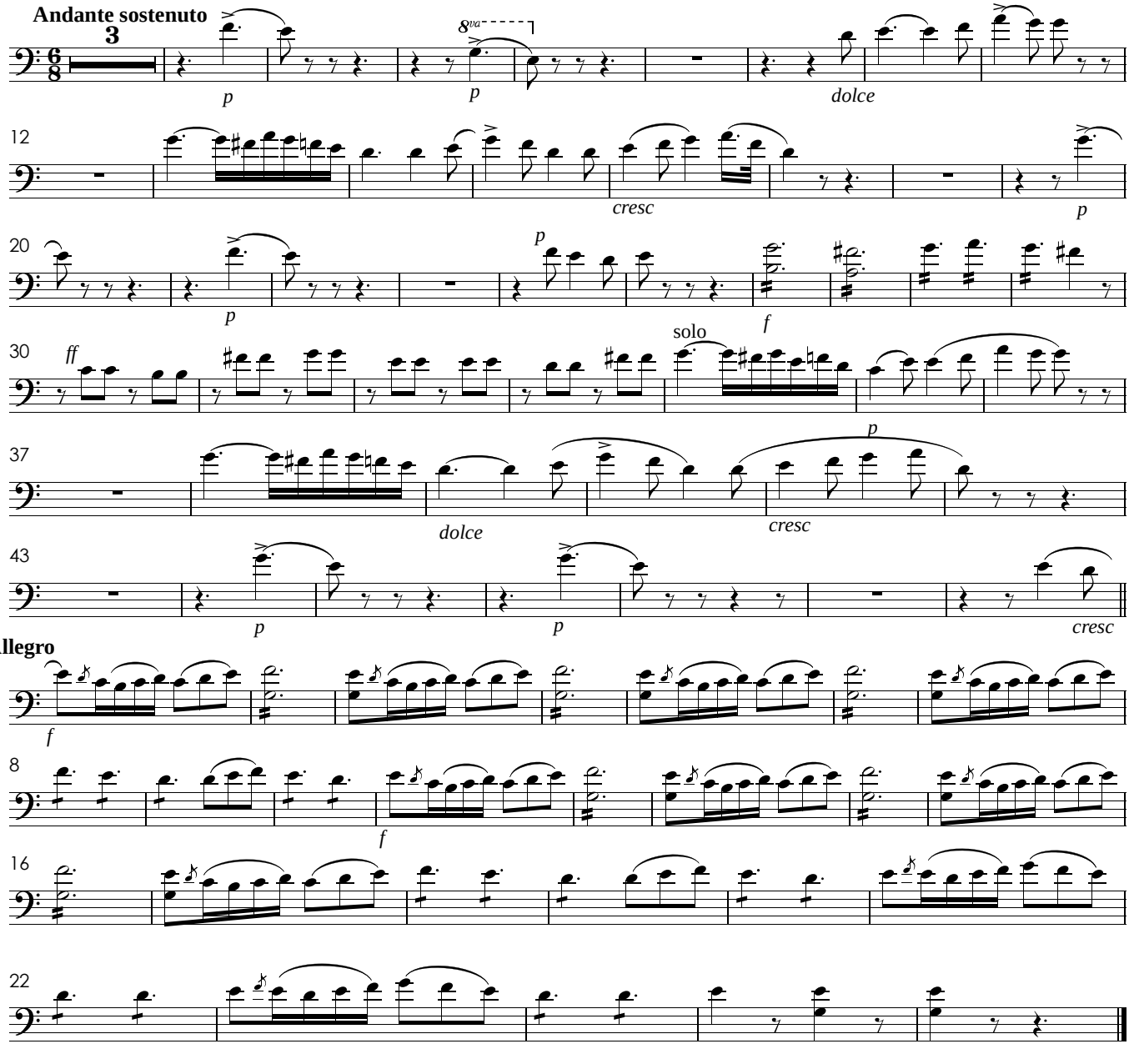

VIII. Credo

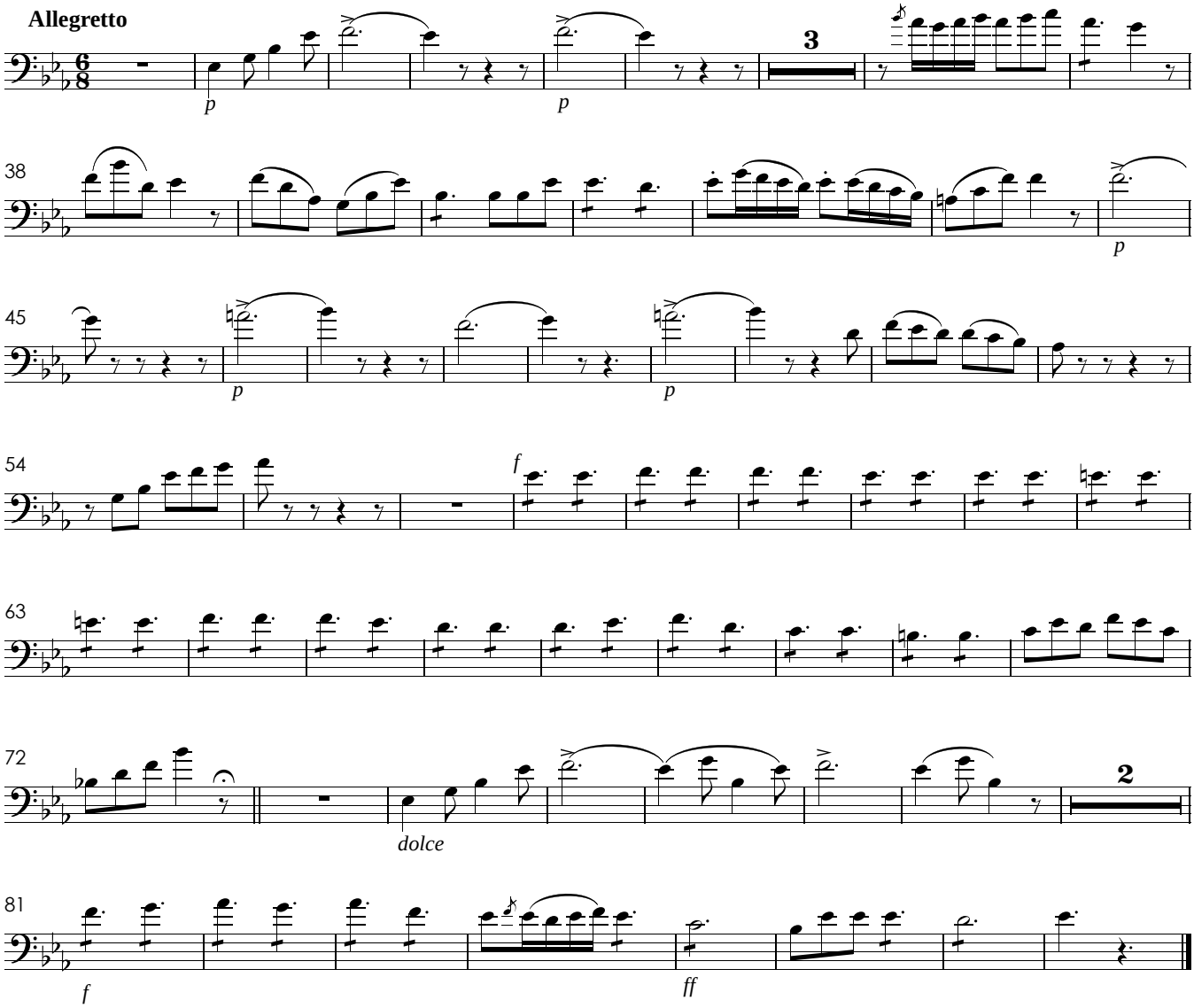

IX. Et Incarnatus

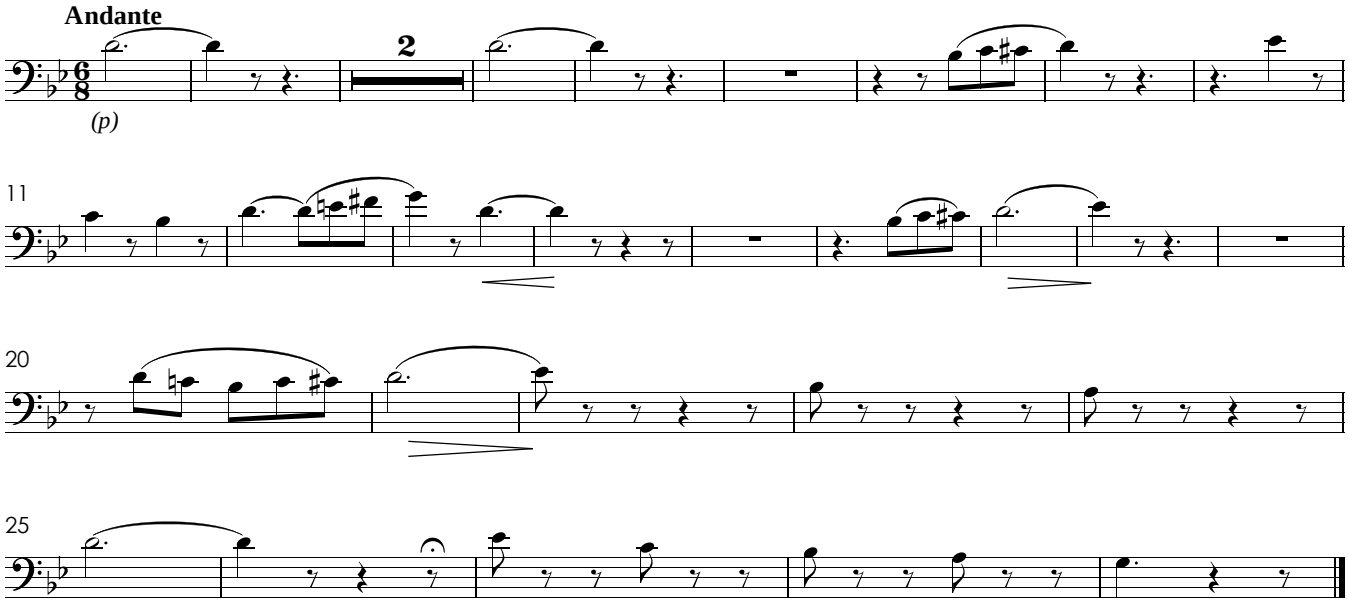

X. Crucifixus

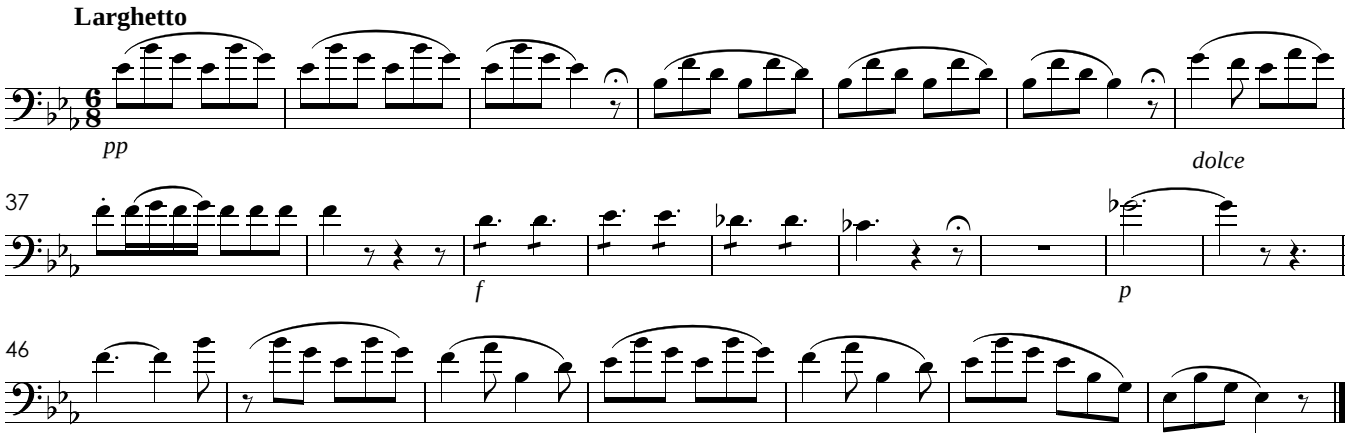

XI. Et Resurrexit

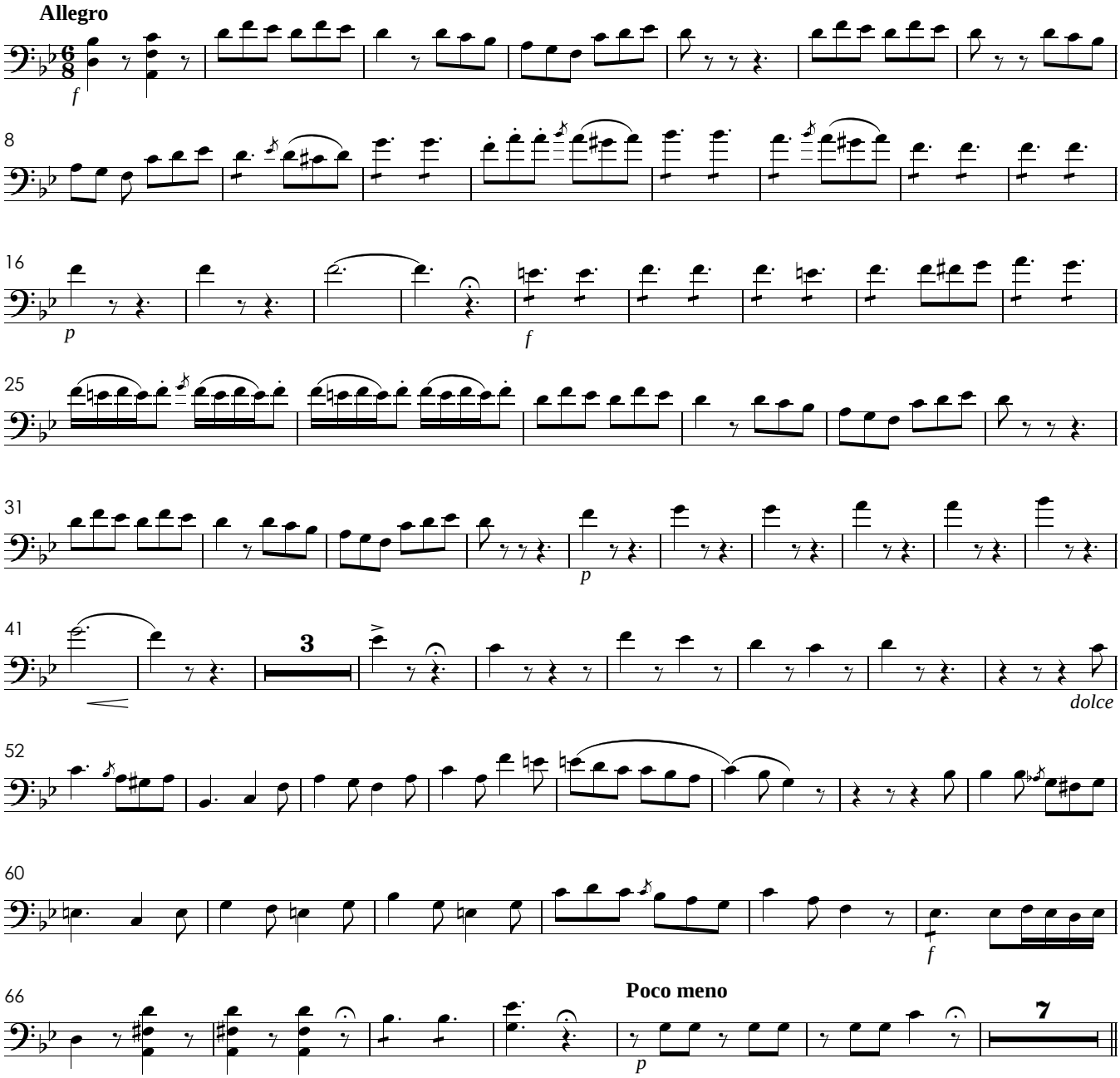

79 **Più mosso**

f

86

92

XII. Sanctus

Moderato

f

XIII. Hosanna

Allegro

(mf)

14

XIV. Benedictus

Andantino

(mf)

29

(p)

XV. Agnus Dei

Andante sostenuto

p

solo

6

cresc

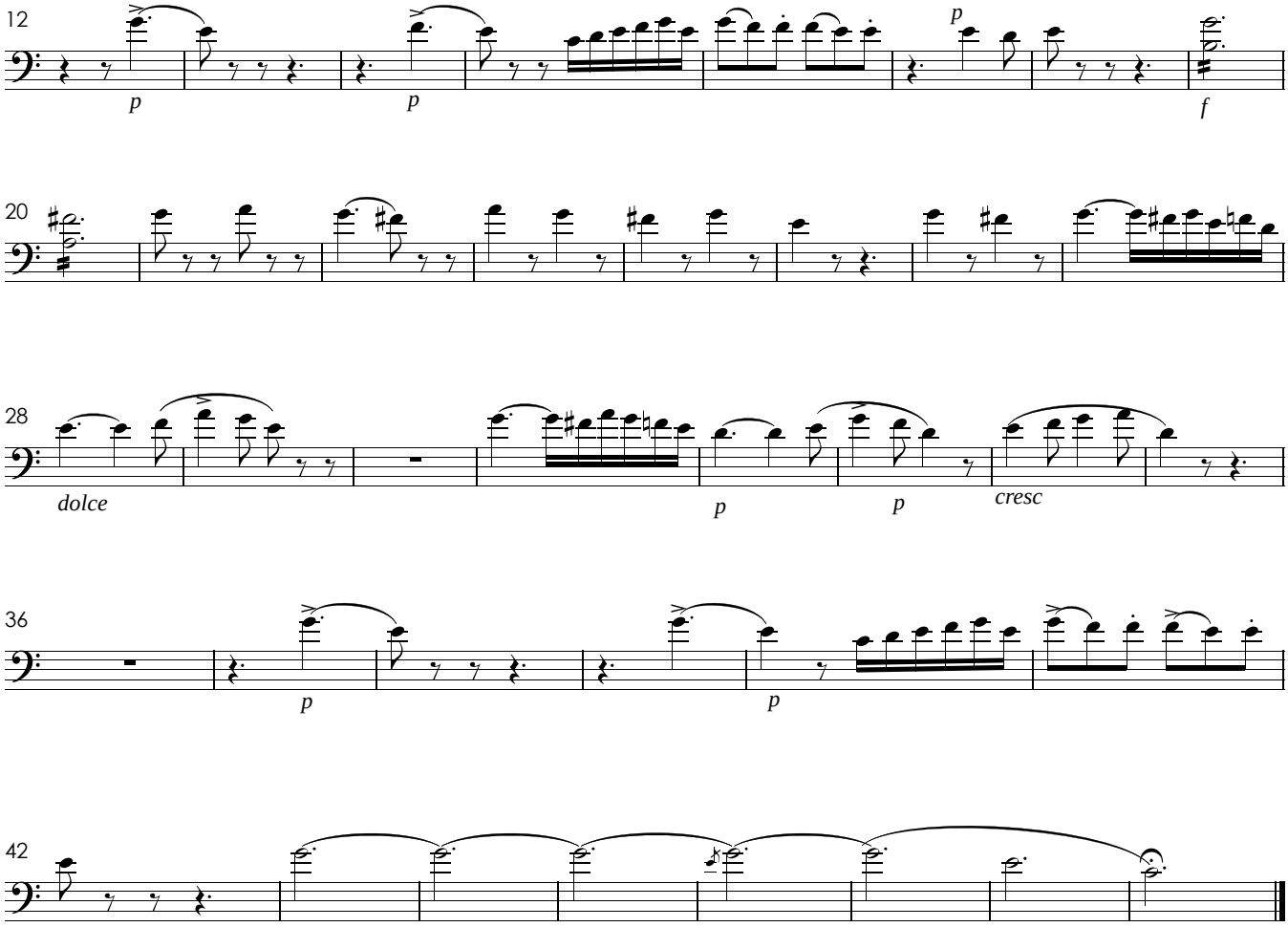
12
p
p
p
f
20
28
dolce
p
p
cresc
36
p
p
42

Pastoril

Missa para a noite de Natal
original do pe. José Maurício em 1811

Violoncelos II

José Mauricio Nunes Garcia

I. Kyrie

Andante sostenuto

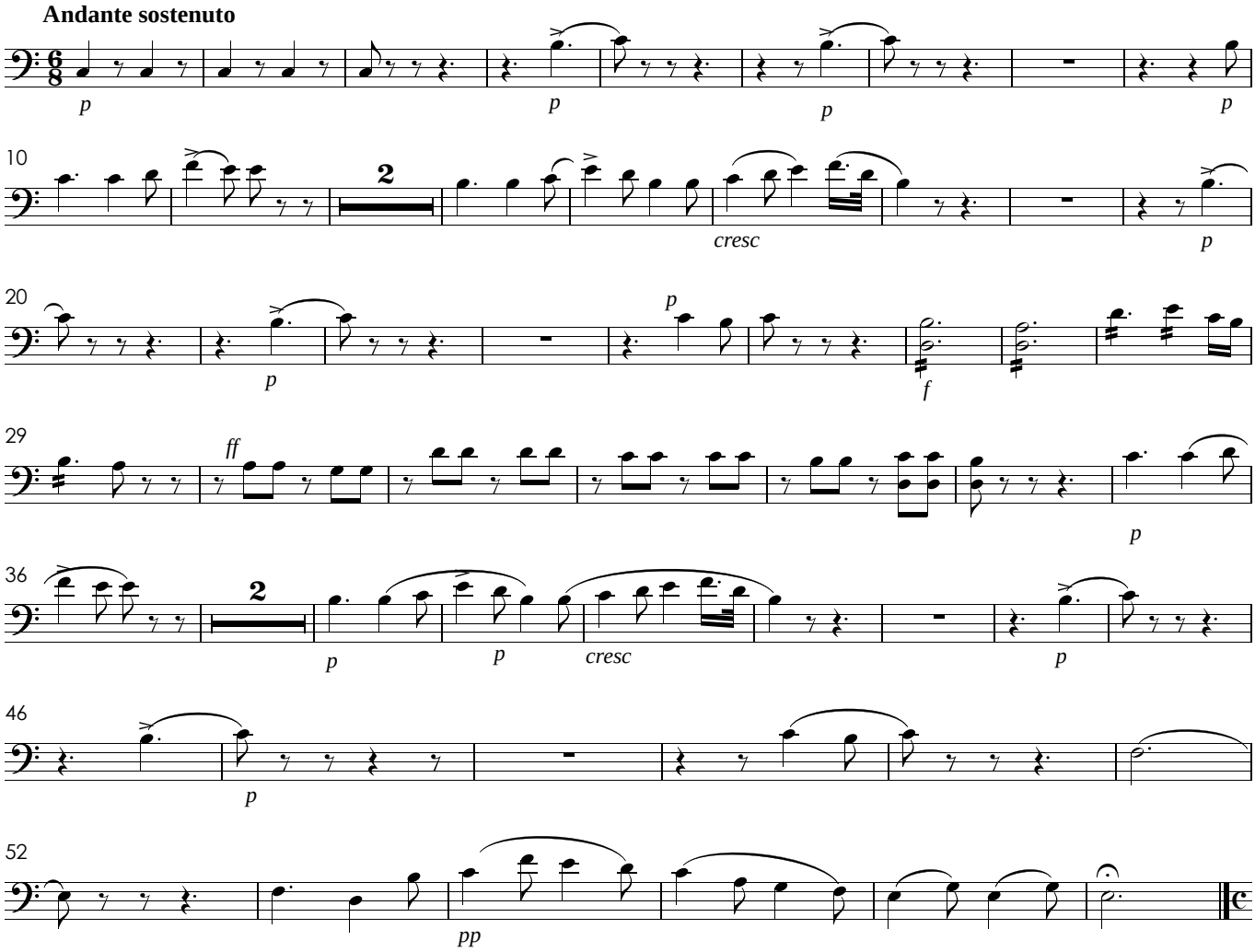

II. Gloria

Allegro Spirituoso

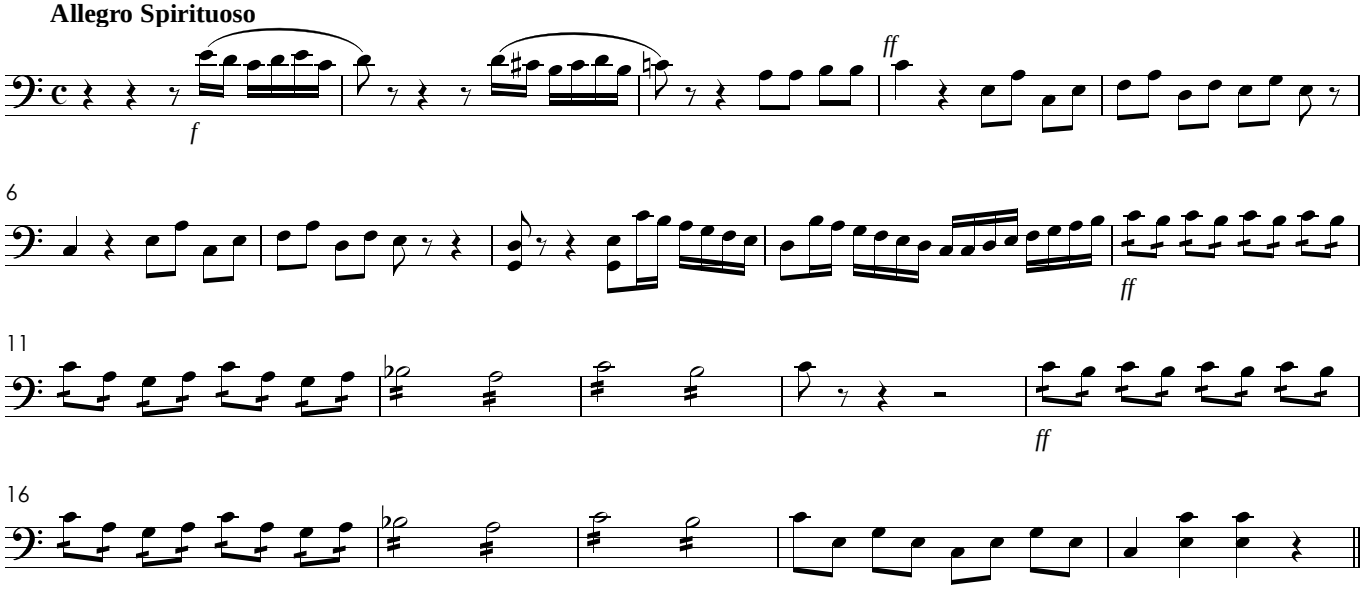

V.S.

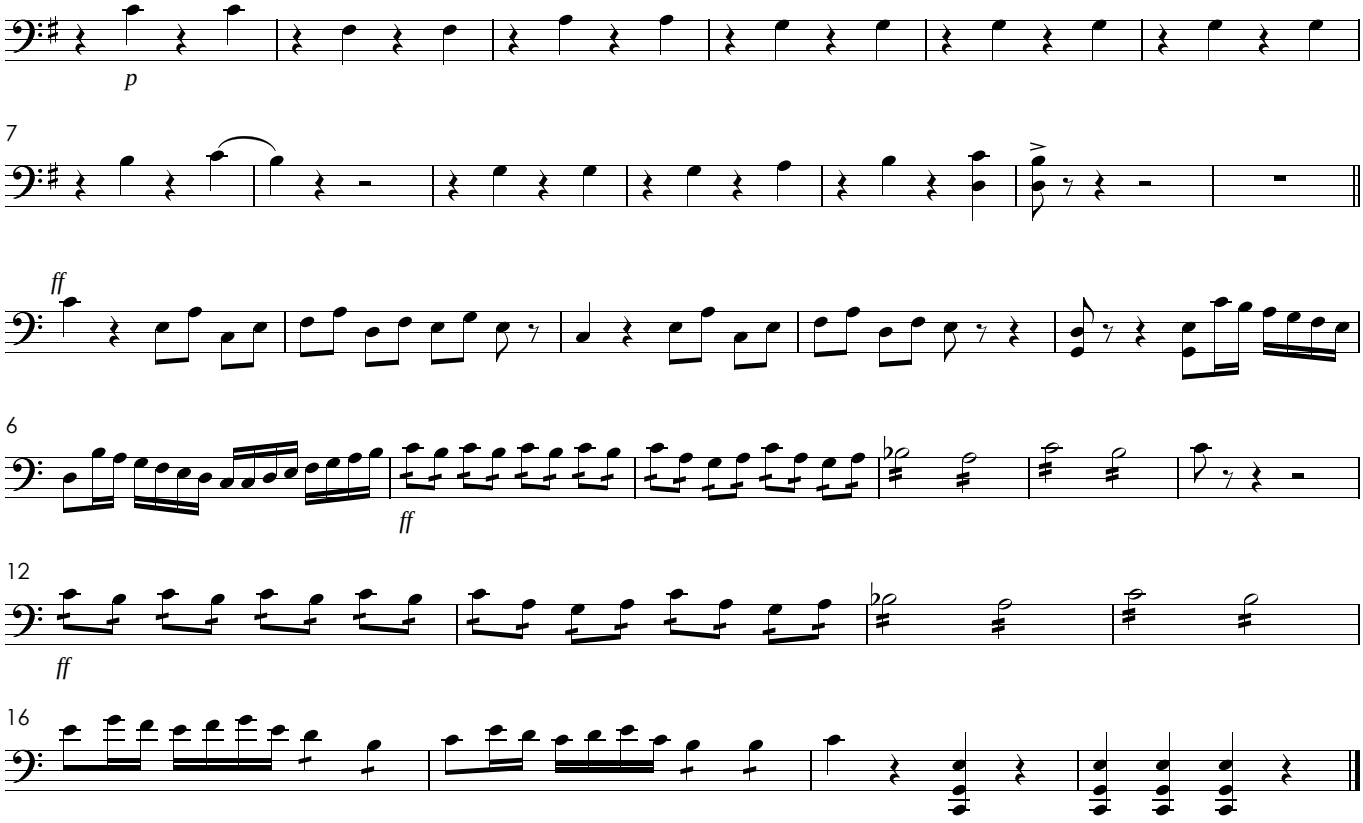

III. Laudamus Te

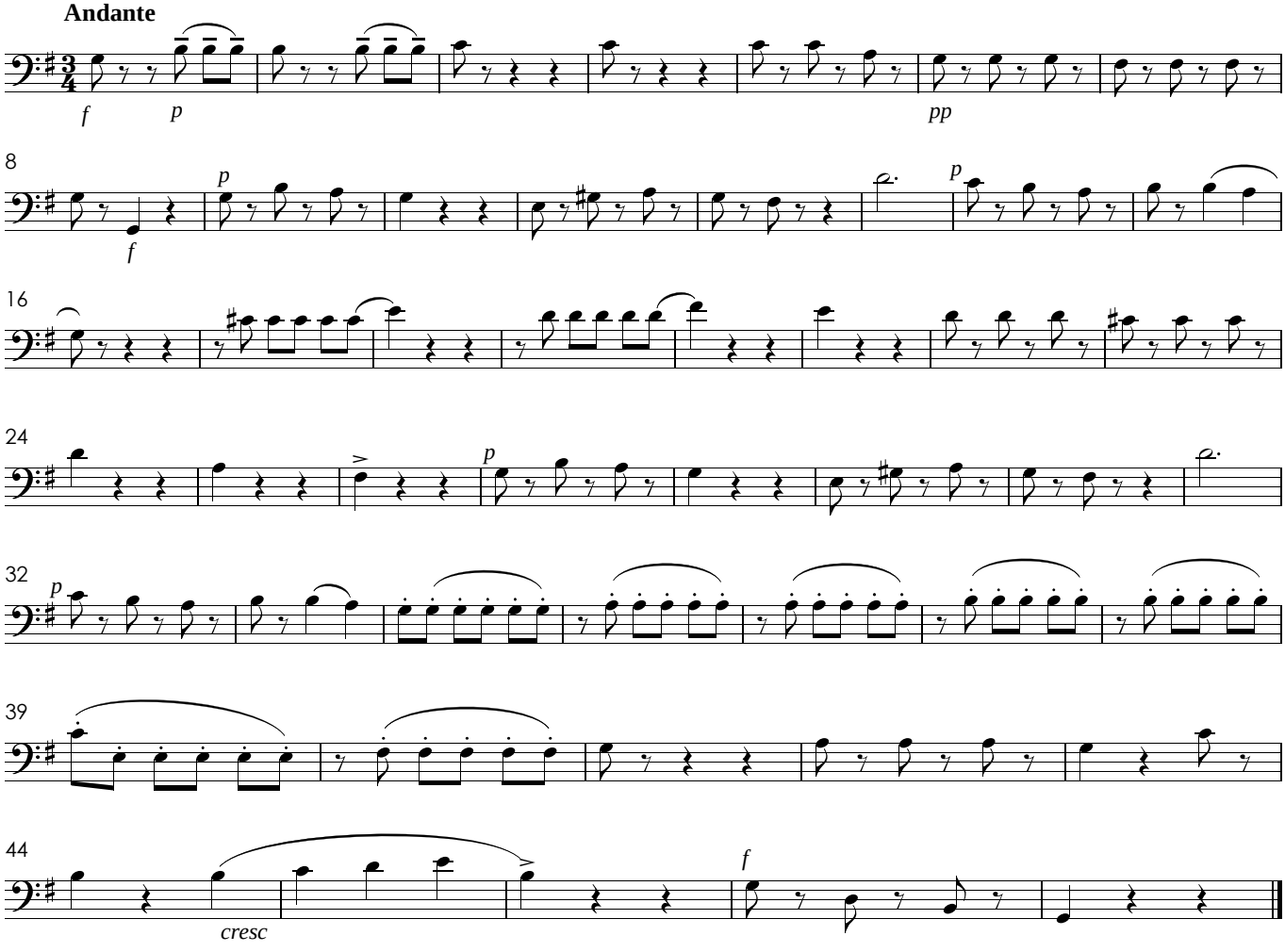

IV. Gratias Agimus Tibi

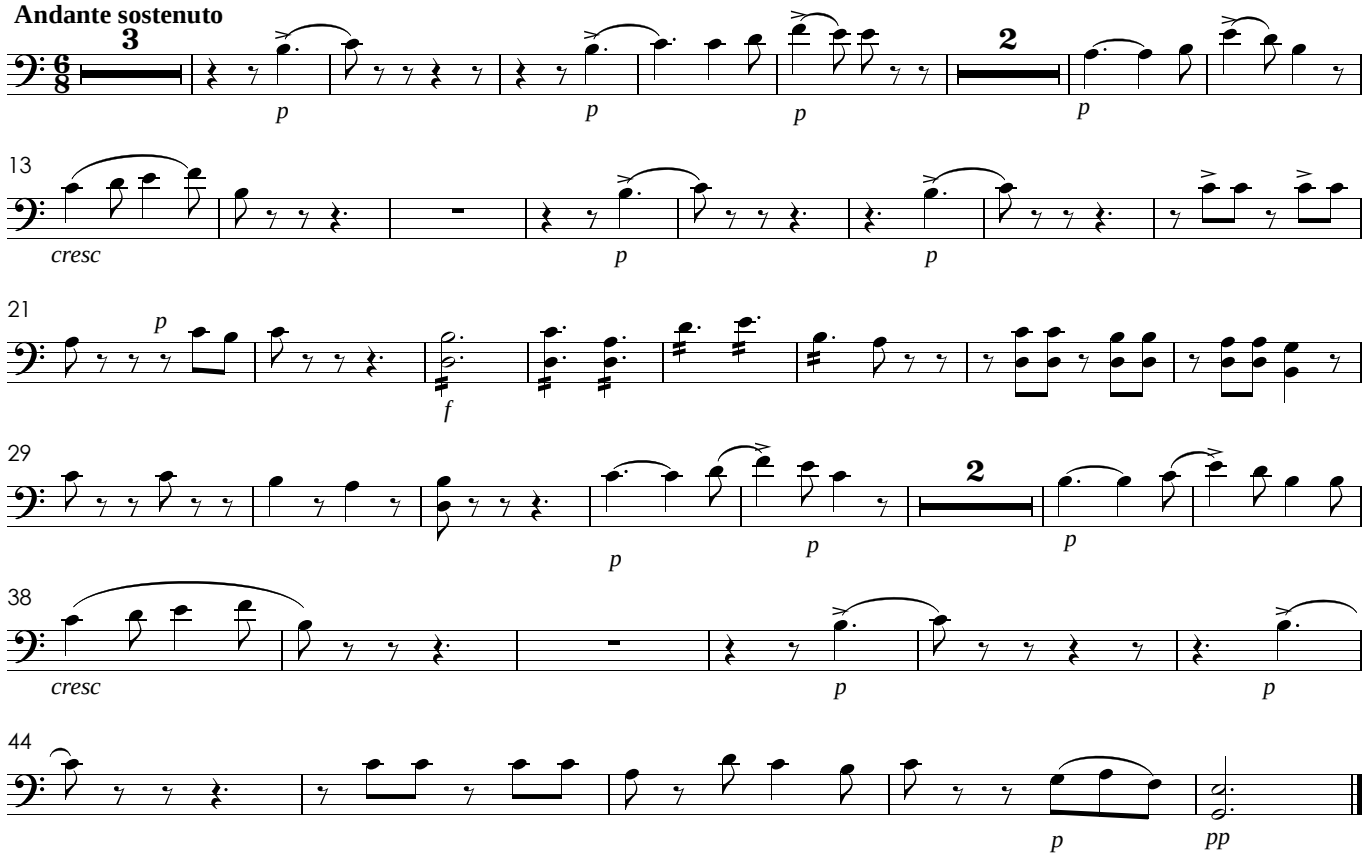

V. Qui Tollis

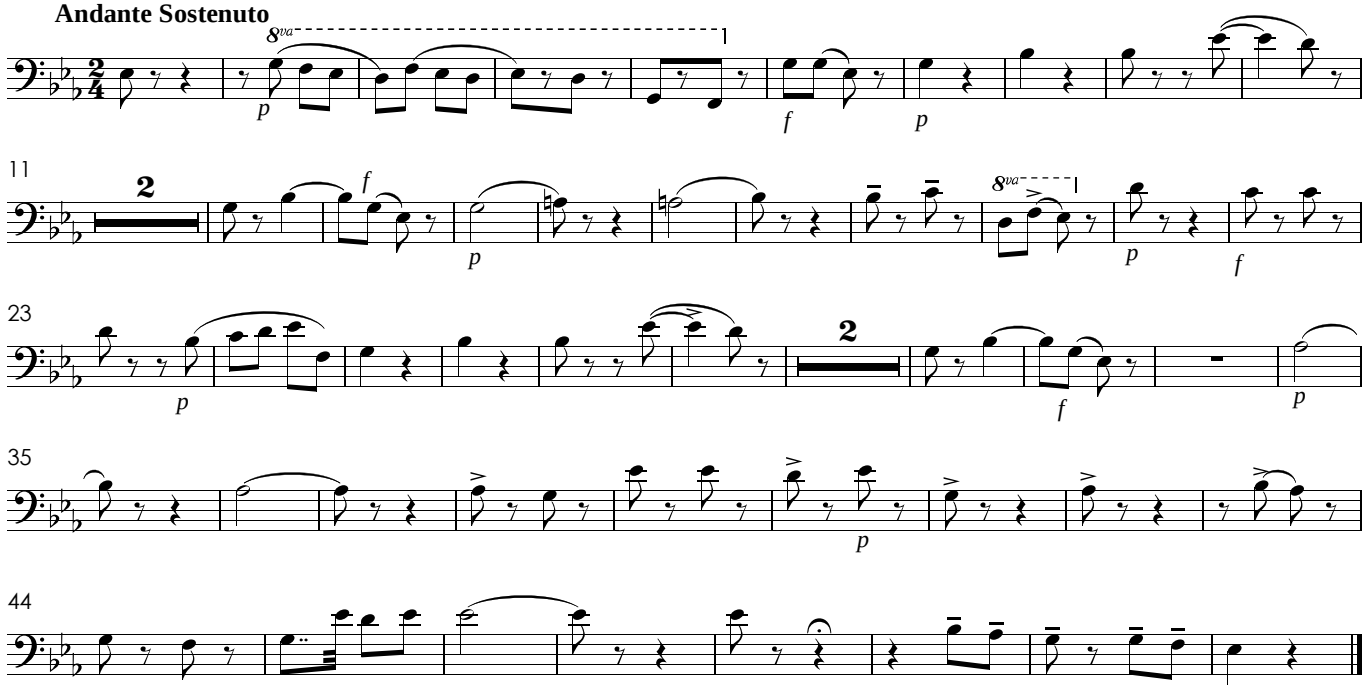

VI. Qui Sedes

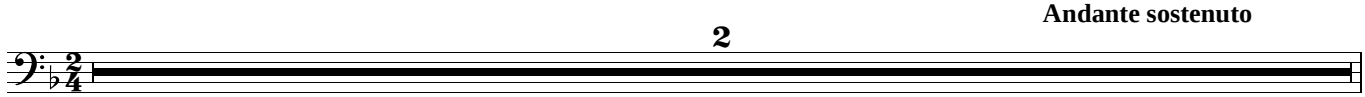

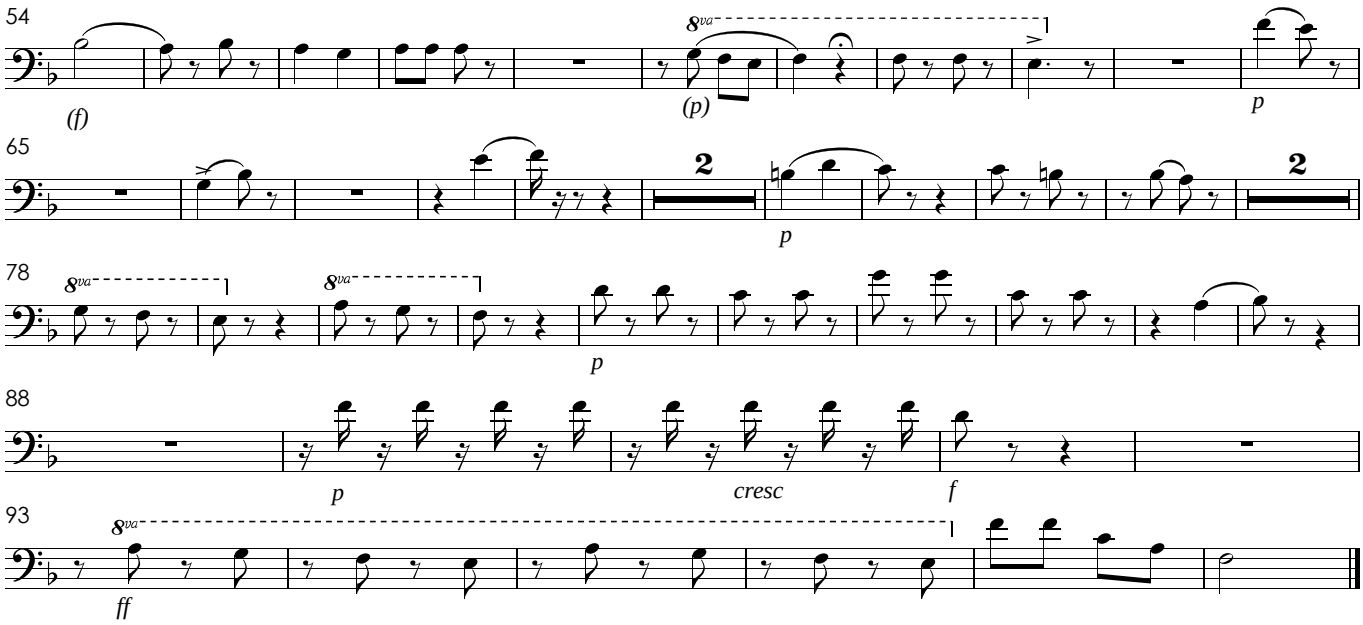

VII. Cum Sancto Spiritu

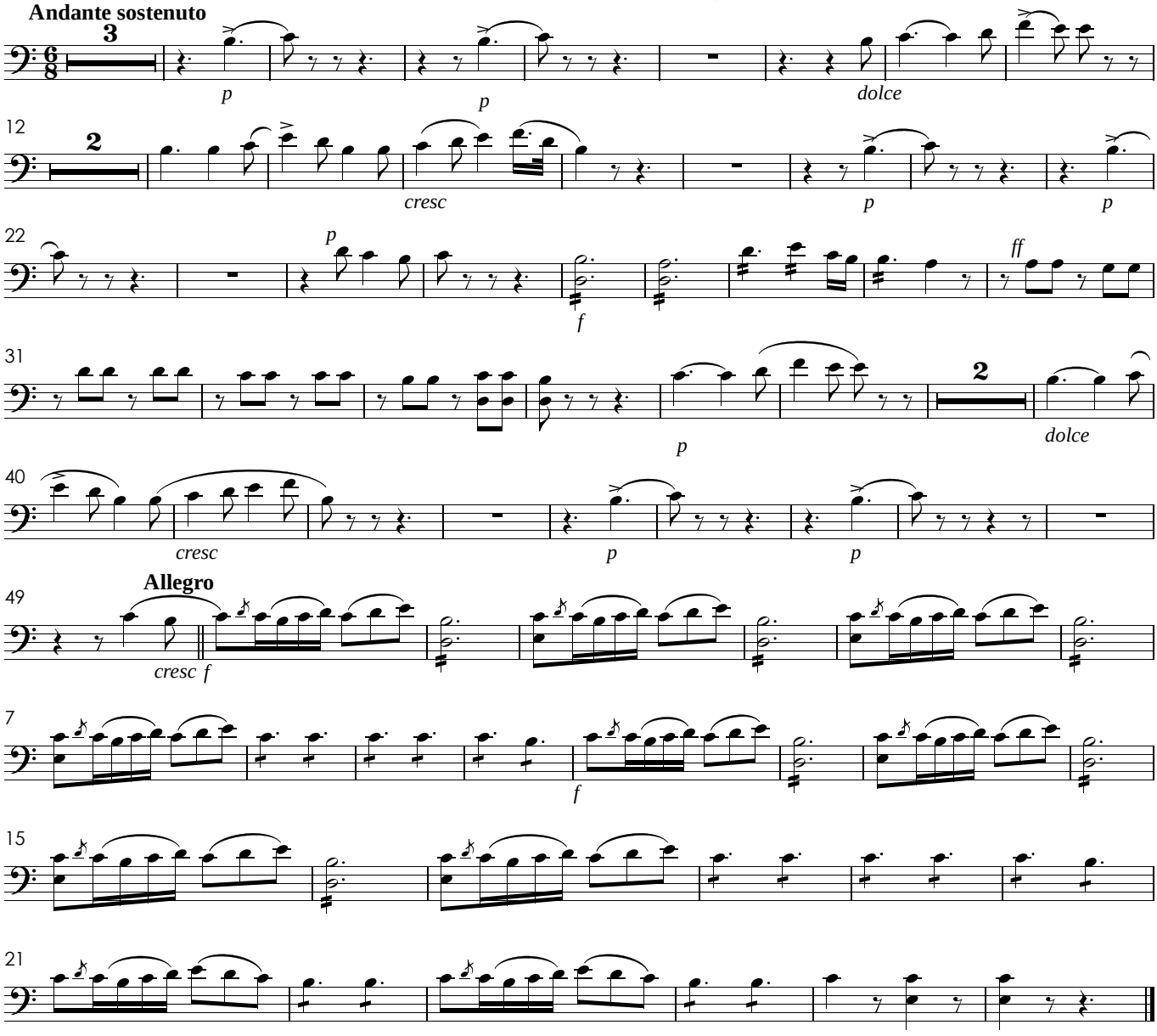

VIII. Credo

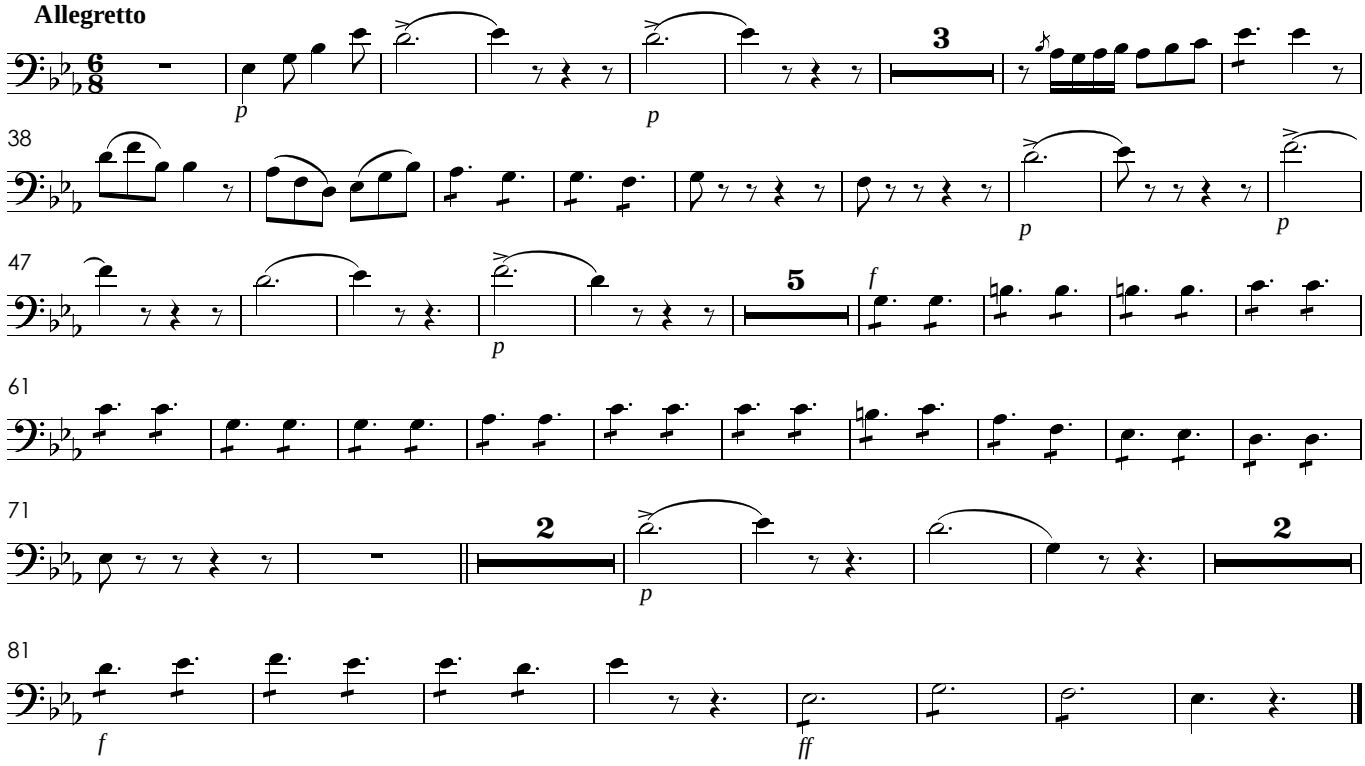

IX. Et Incarnatus

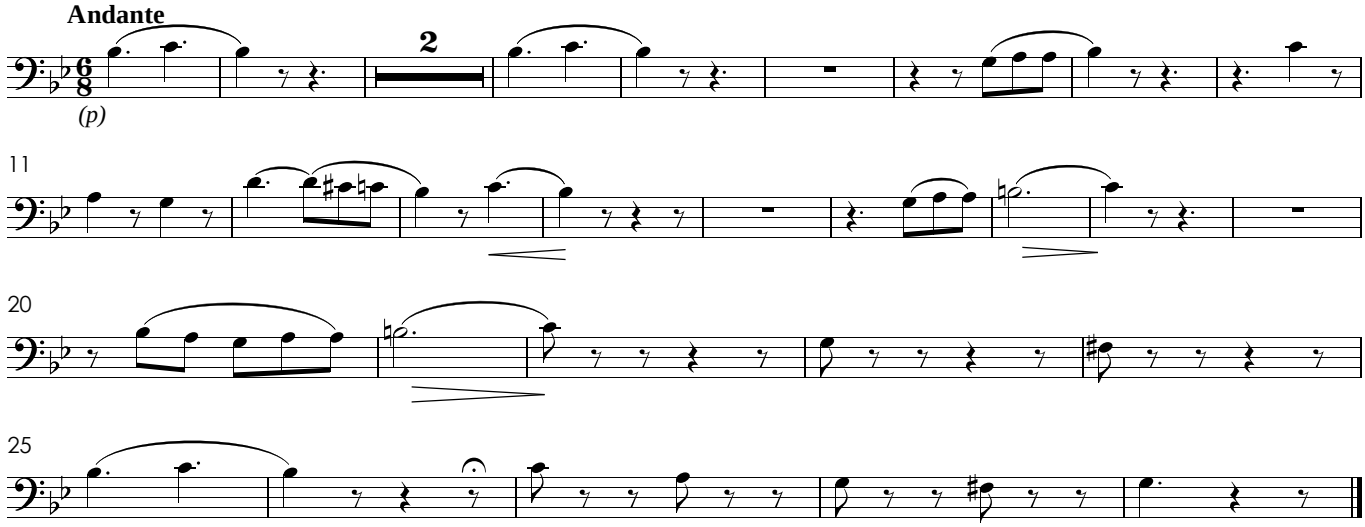

X. Crucifixus

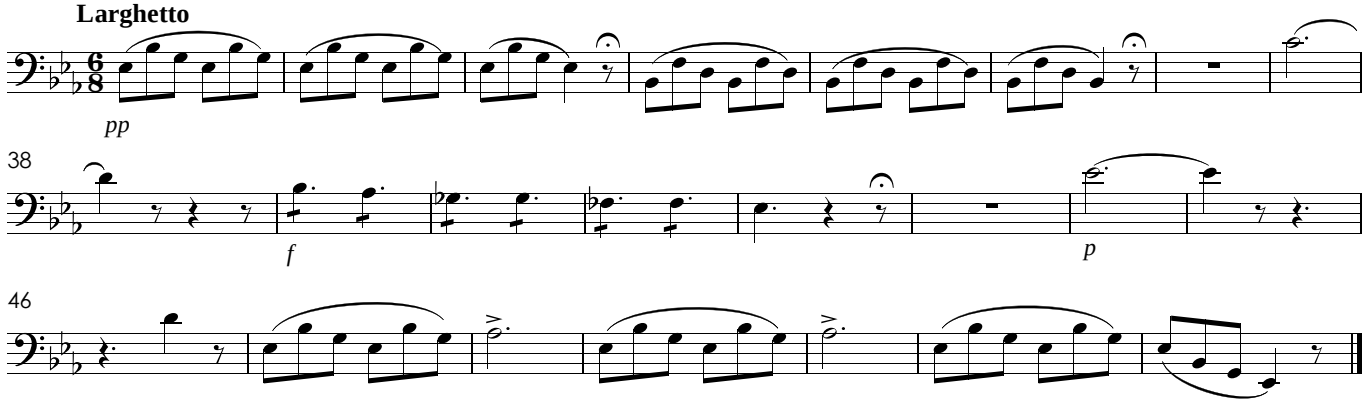

XI. Et Resurrexit

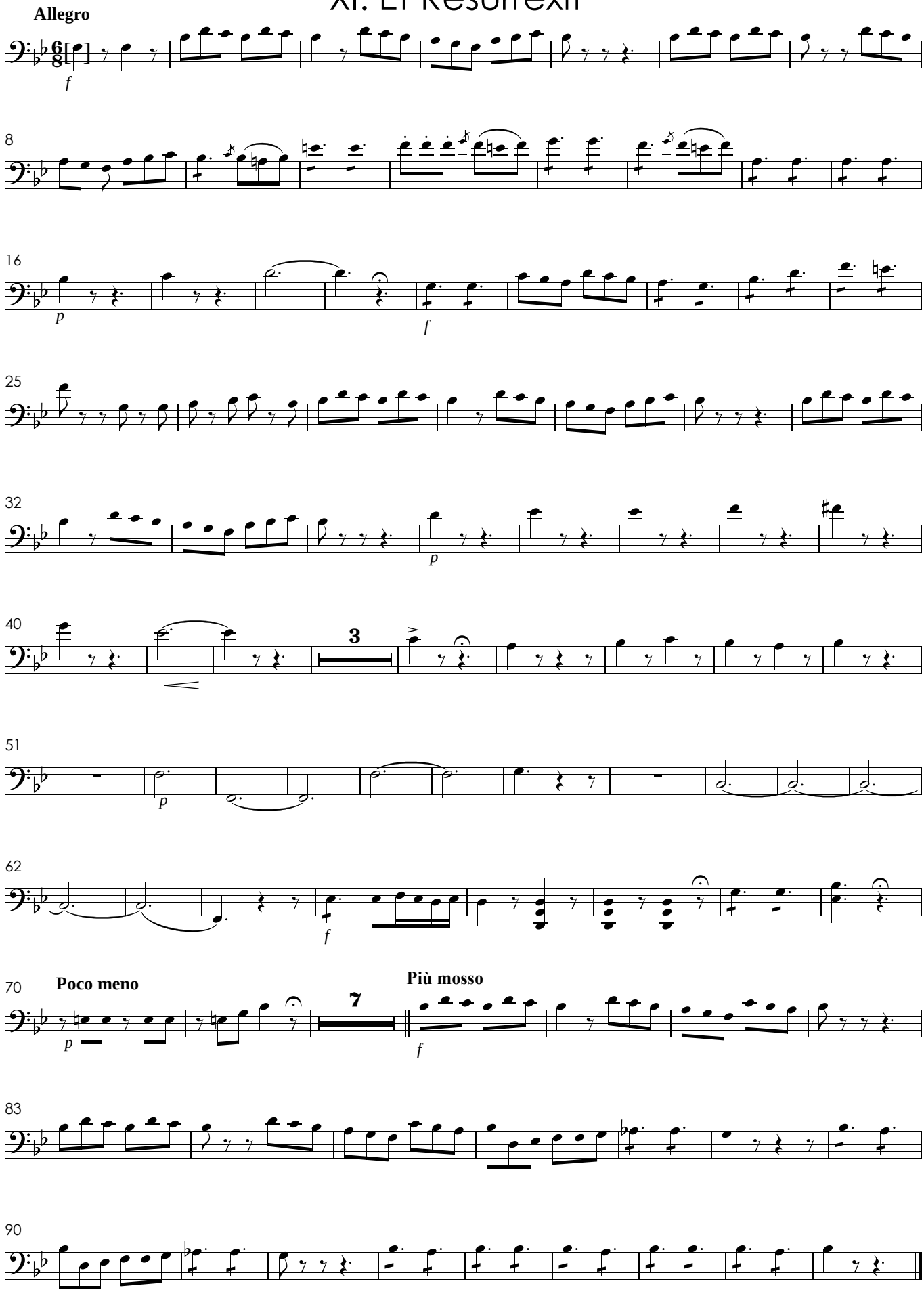

XII. Sanctus

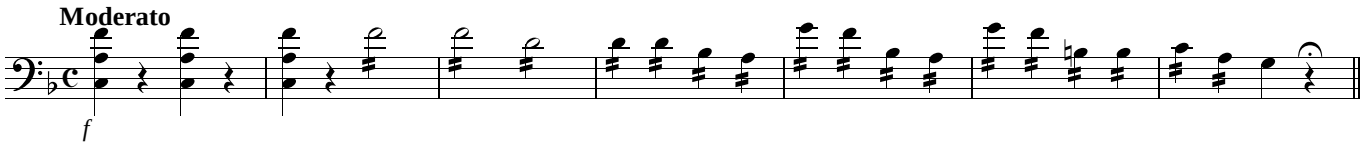

XIII. Hosanna

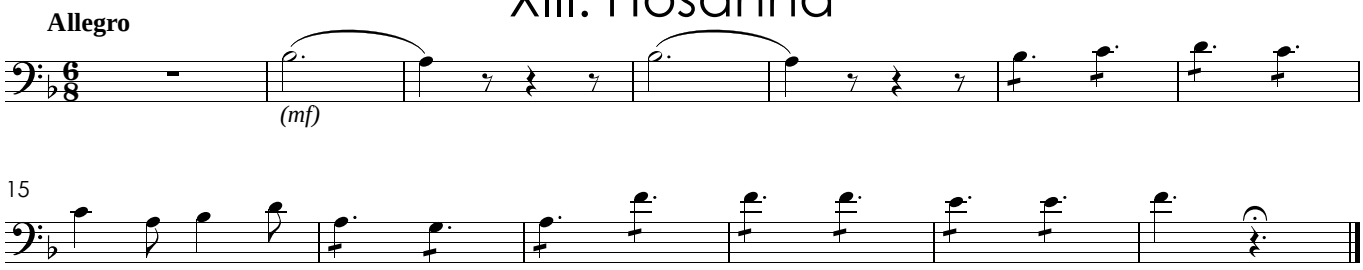

XIV. Benedictus

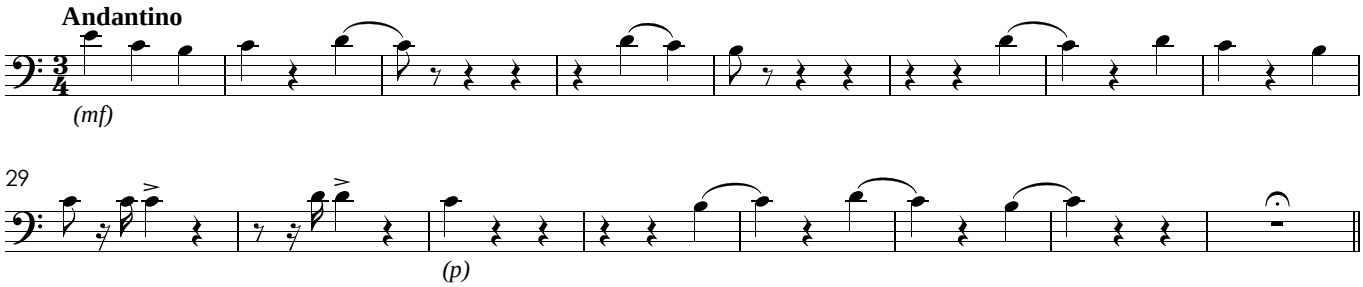

XV. Agnus Dei

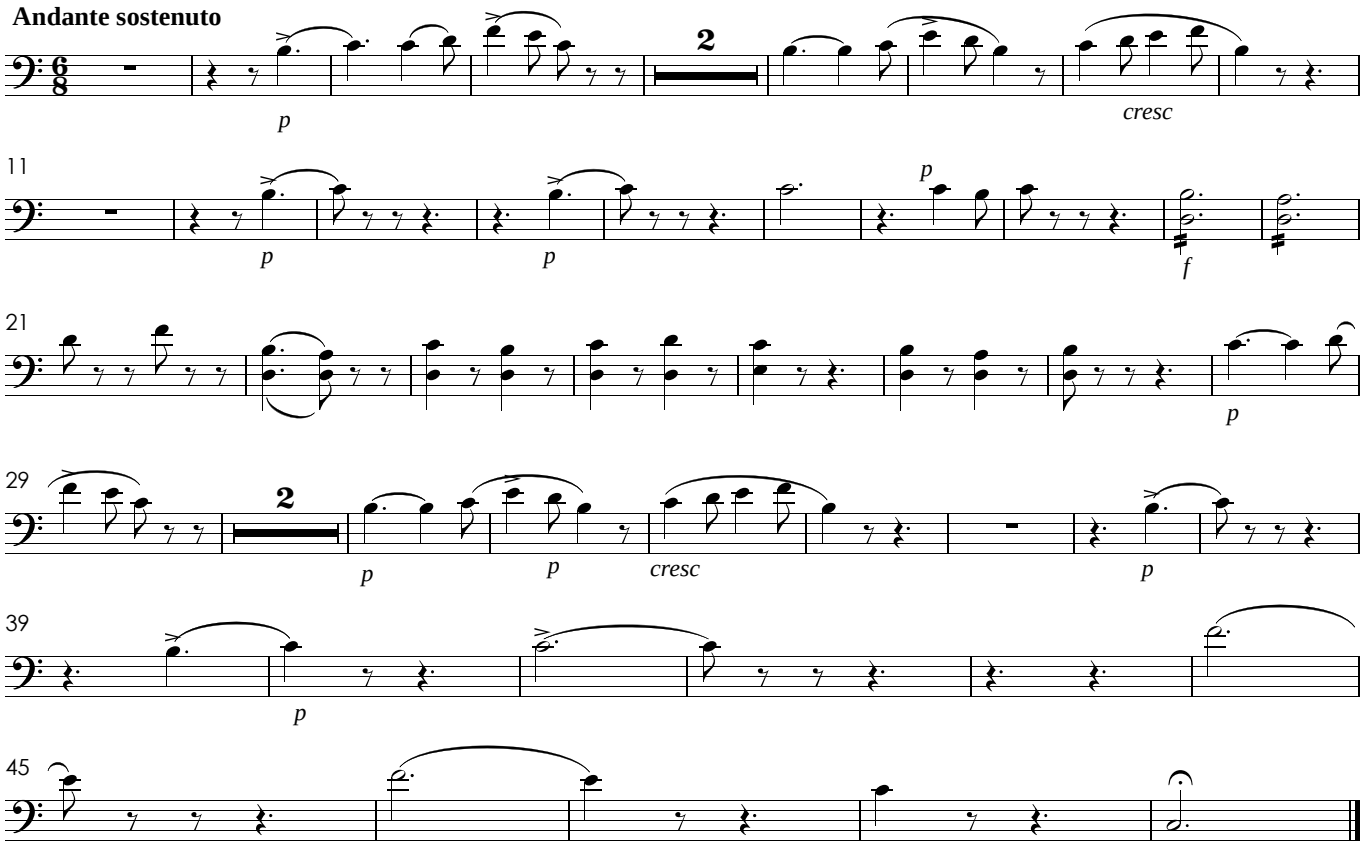

Pastoril

Missa para a noite de Natal
original do pe. José Maurício em 1811

Órgão

José Mauricio Nunes Garcia

I. Kyrie

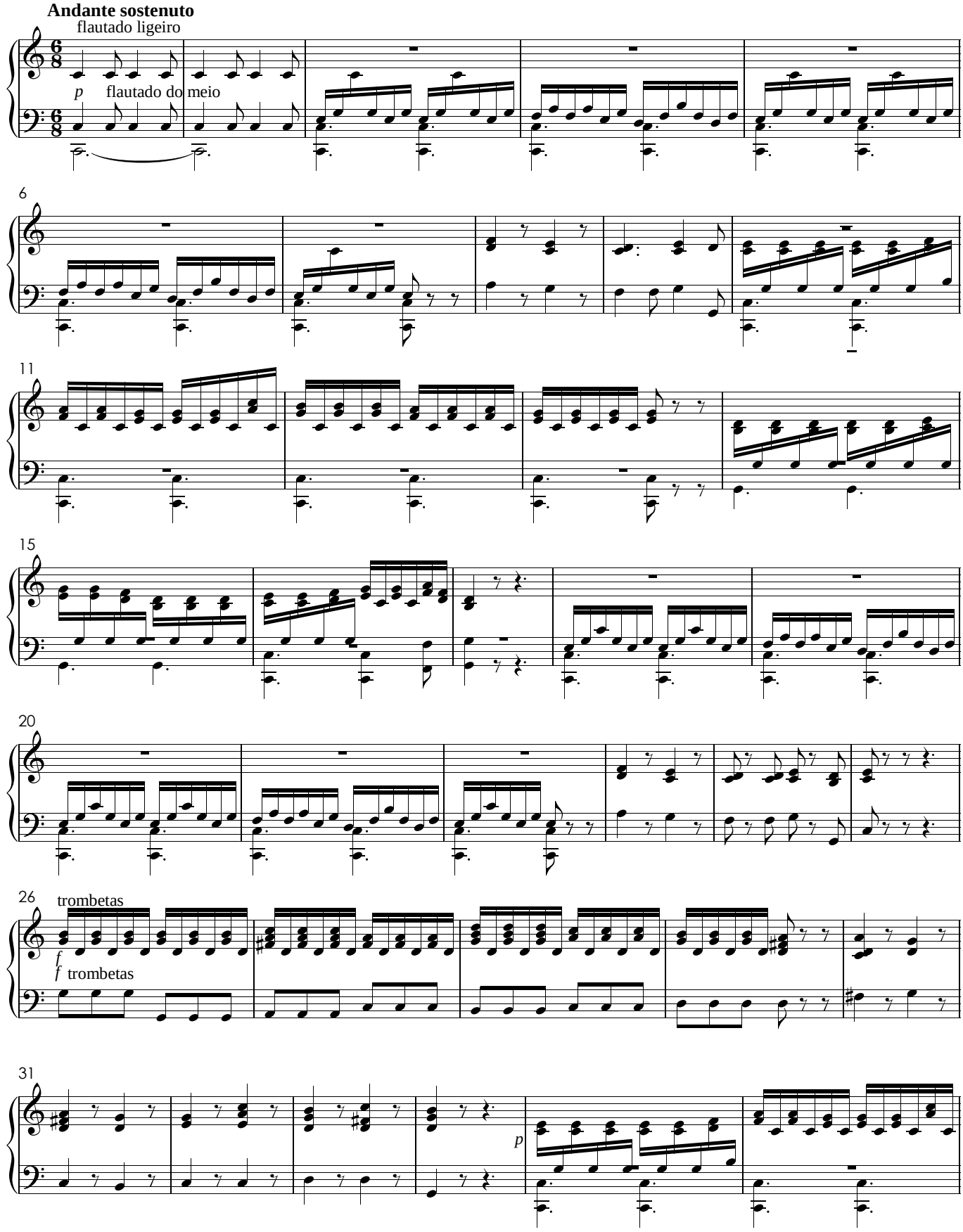

V.S.

37

41

46

pp

51

pp

II. Gloria

Allegro Spirituoso

trombetas

f

trombetas

ff

7

12

oboé

trombetas

ff

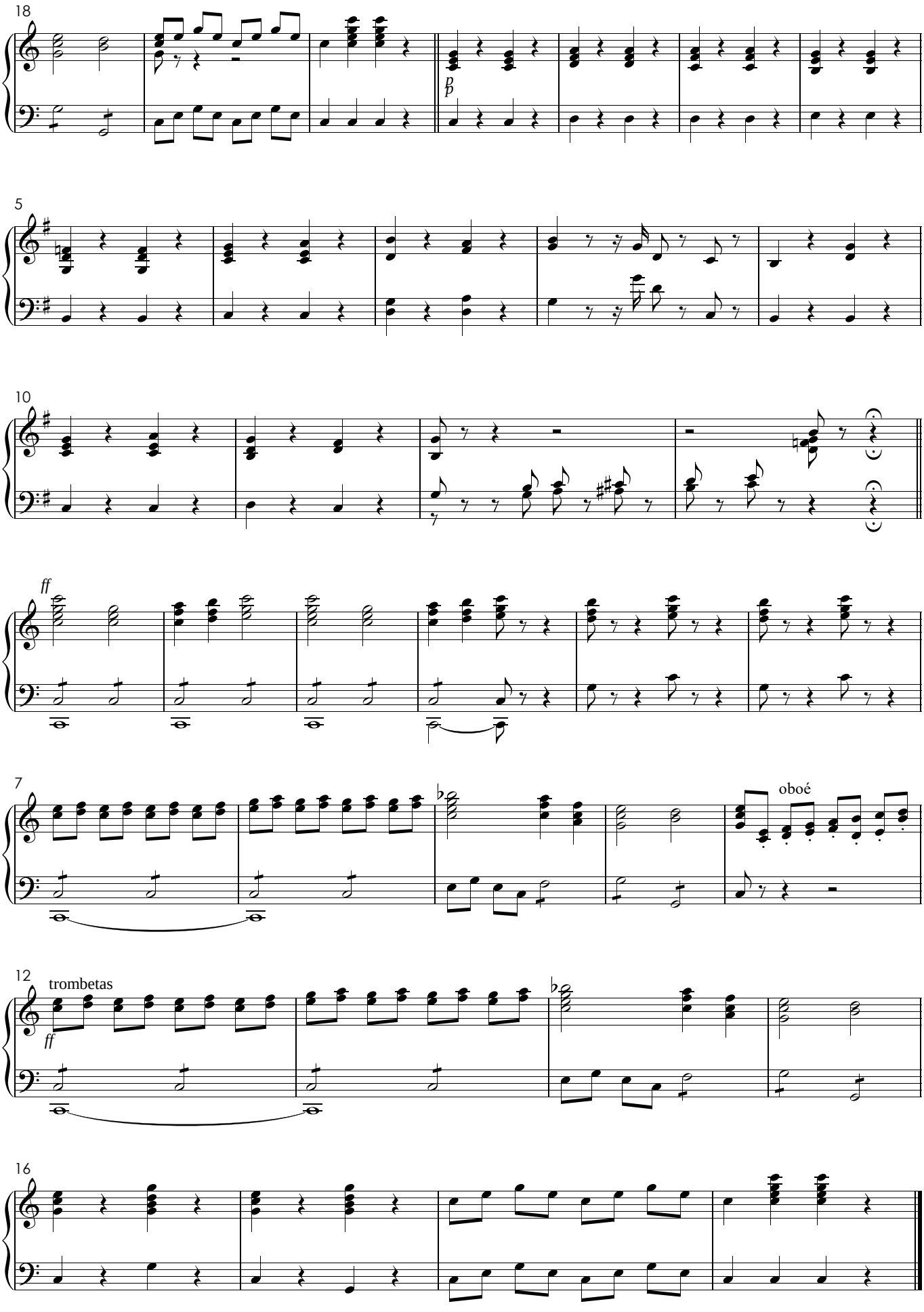
18
p
5
10
ff
7
oboé
12
trombetas
ff
16

III. Laudamus Te

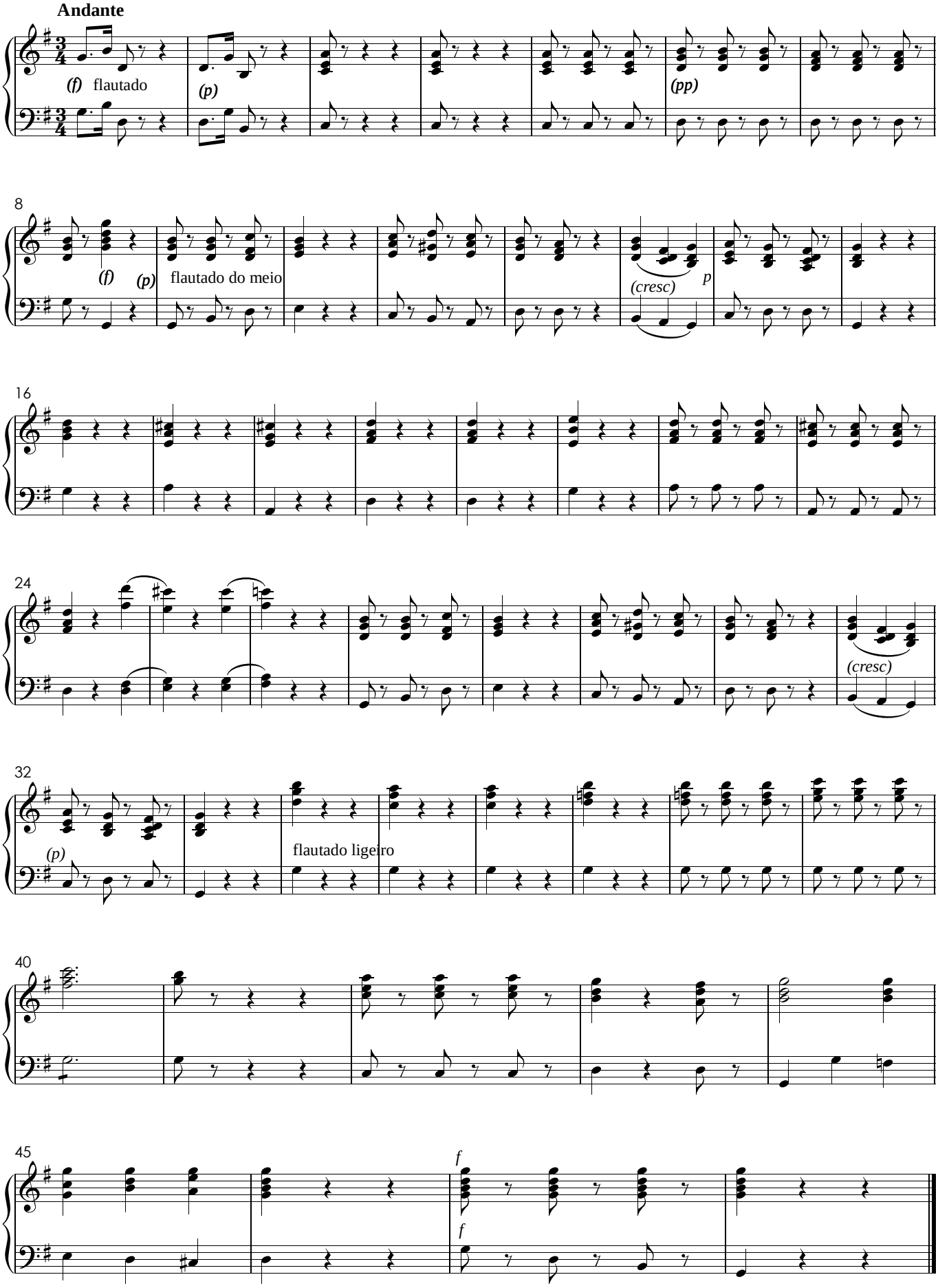

IV. Gratias Agimus Tibi

Andante sostenuto
flautado ligeiro

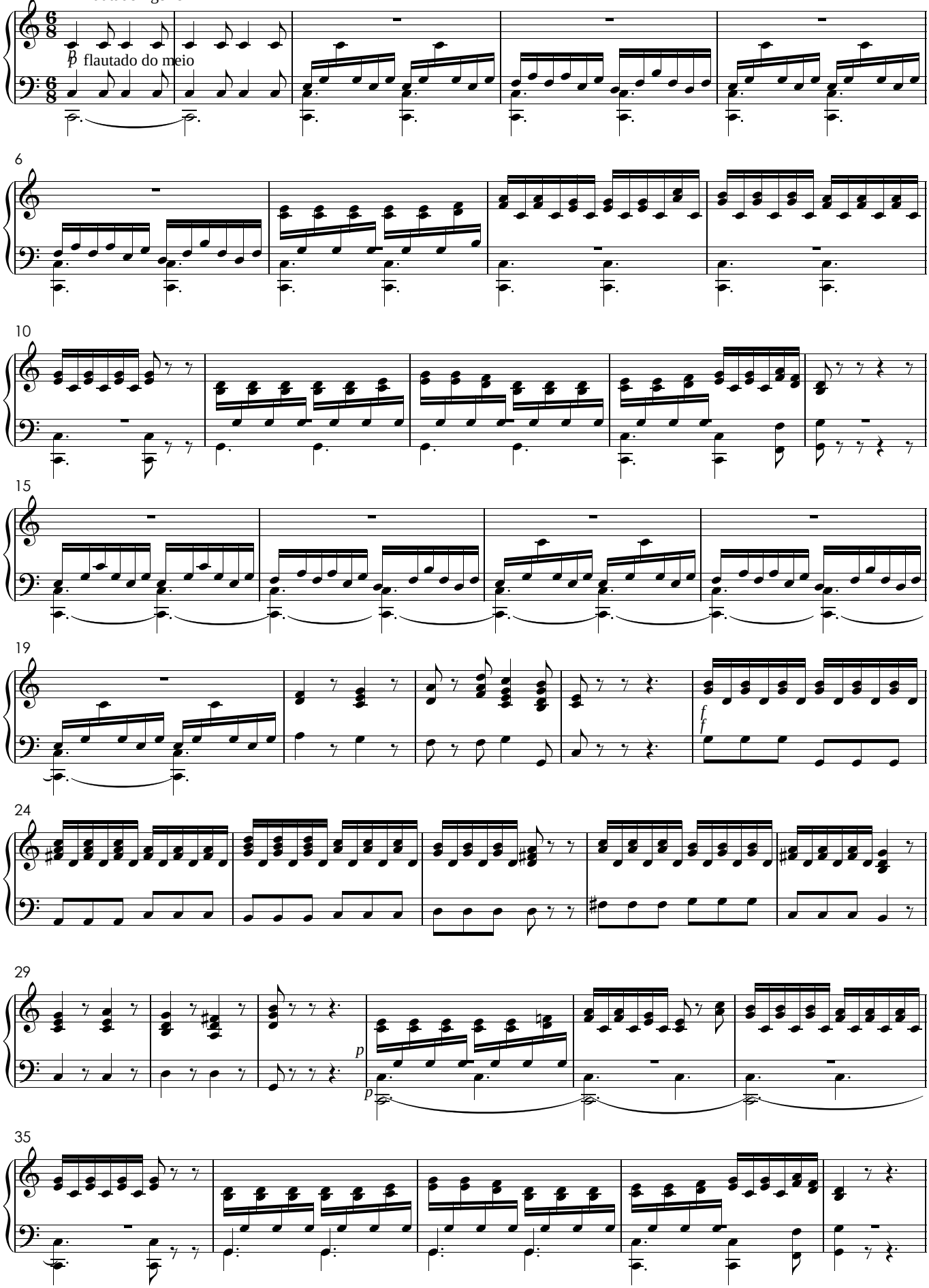

V.S.

40

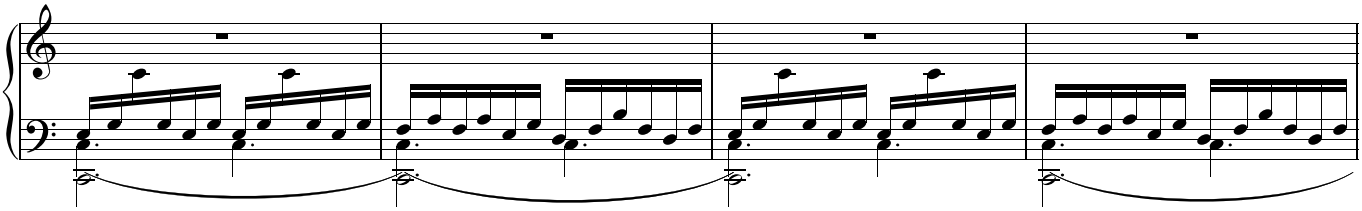

44

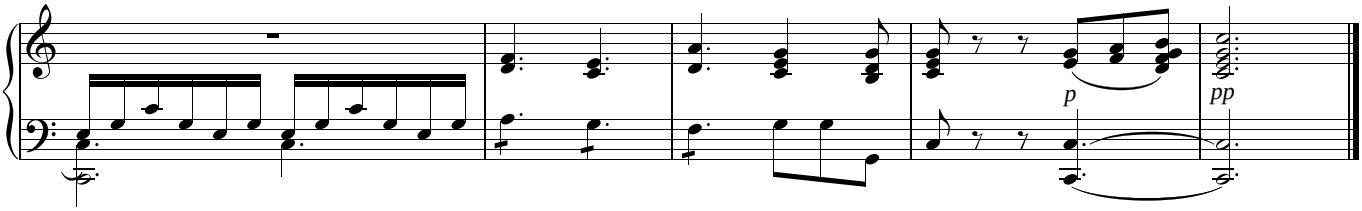

V. Qui Tollis

Andante Sostenuto

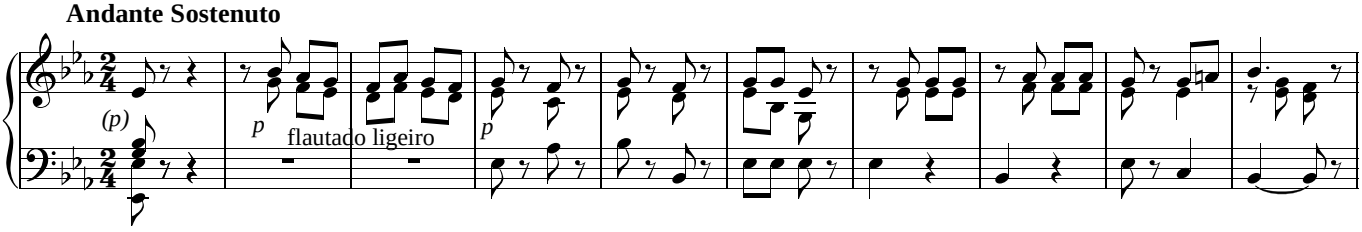

11

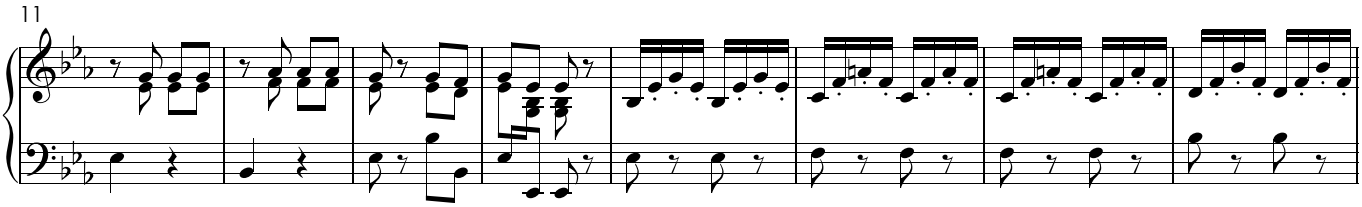

19

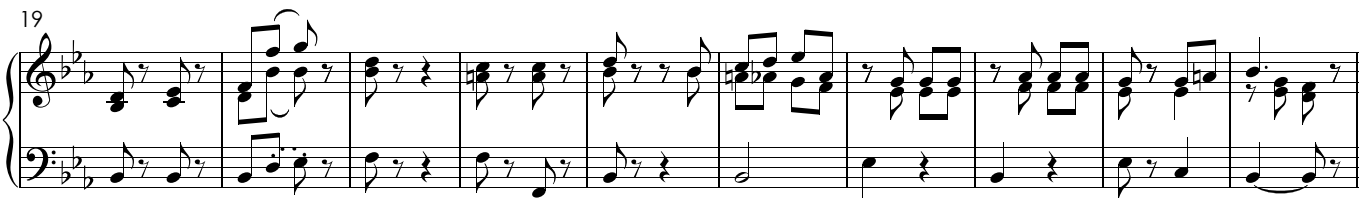

29

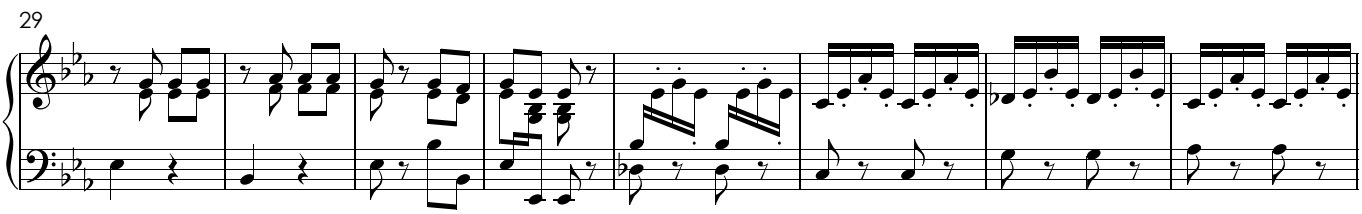

37

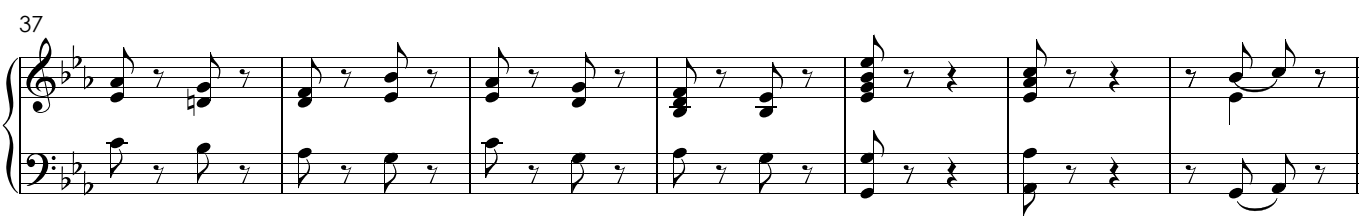

44

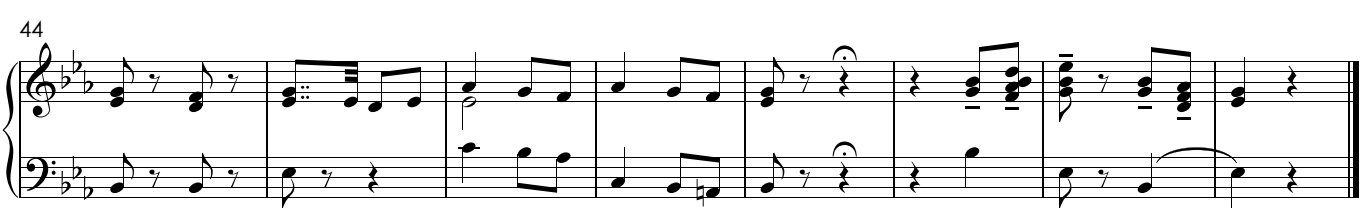

VI. Qui Sedes

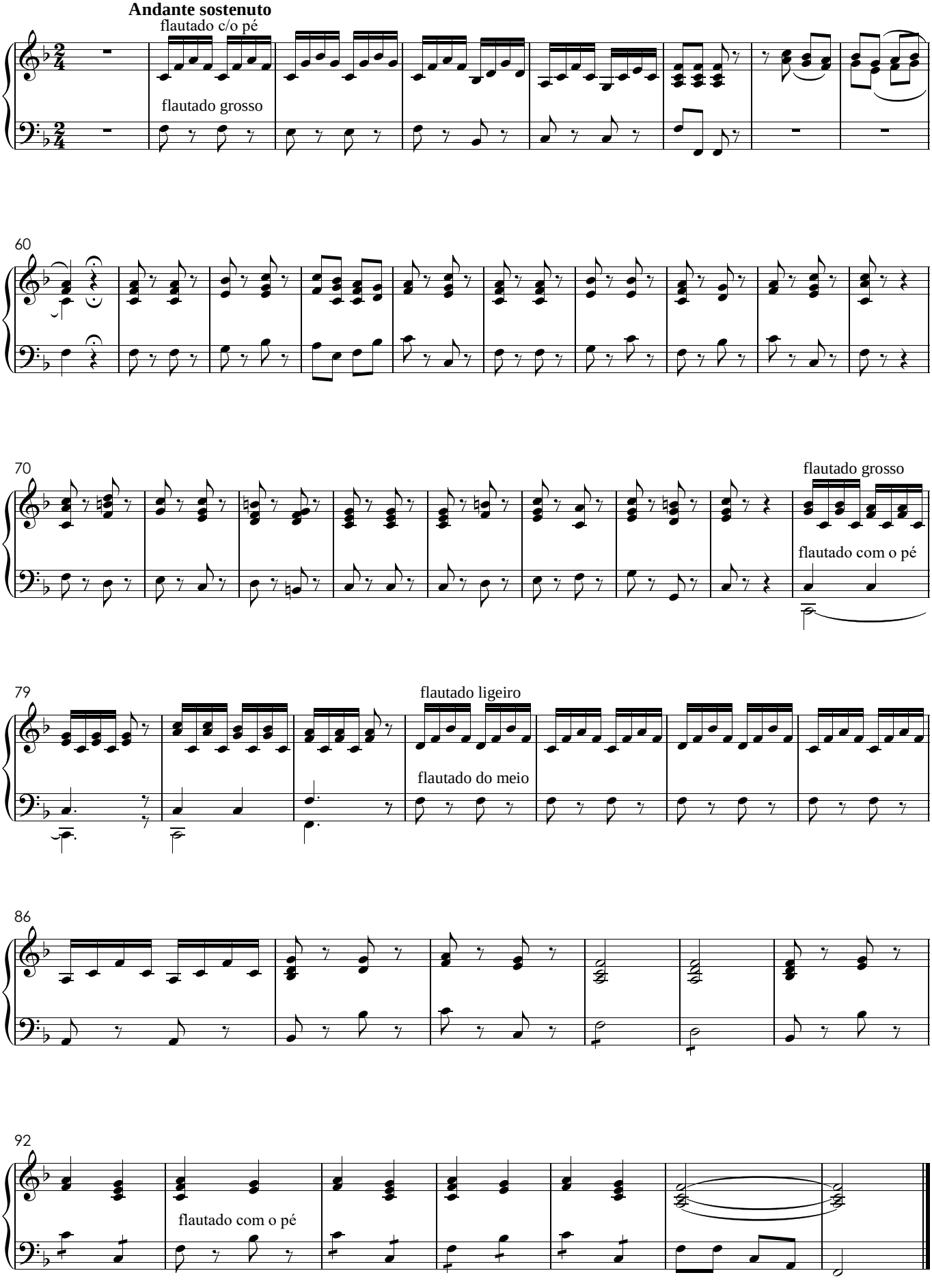
Andante sostenuto
flautado c/o pé
flautado grosso
60
70
flautado grosso
flautado com o pé
79
flautado ligeiro
flautado do meio
86
92
flautado com o pé

VII. Cum Sancto Spiritu

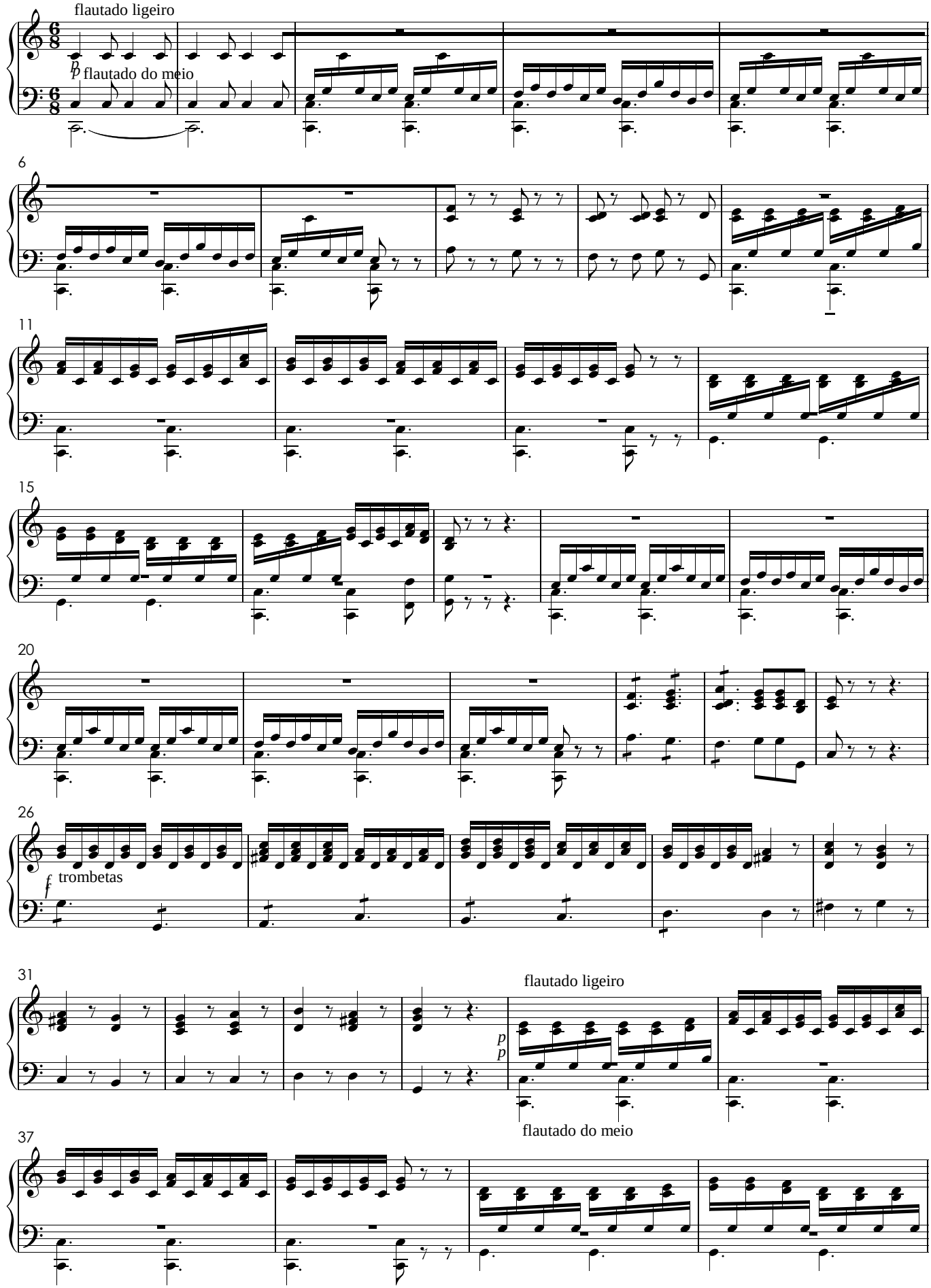

41

45

Allegro

11

19

VIII. Credo

Allegretto

flautado com o pé

36

flautado grosso

flautado do meio

p flautado ligeiro

44

V.S.

51

f trombetas

60

70

flautado com o pé

p

flautado com o pé

79

trombetas

f

IX. Et Incarnatus

Andante

flautado ligeiro

(p) flautado do meio

8

16

23

X. Crucifixus

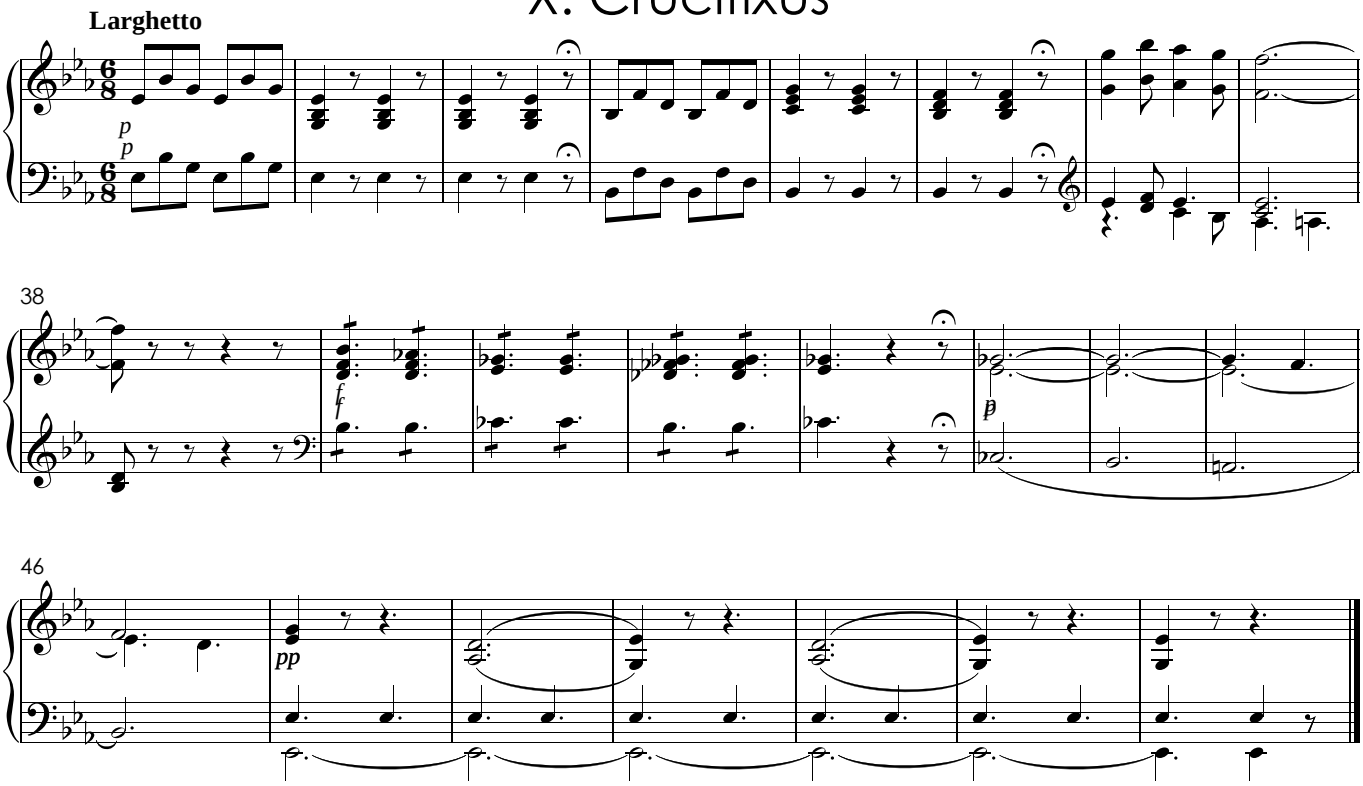

XI. Et Resurrexit

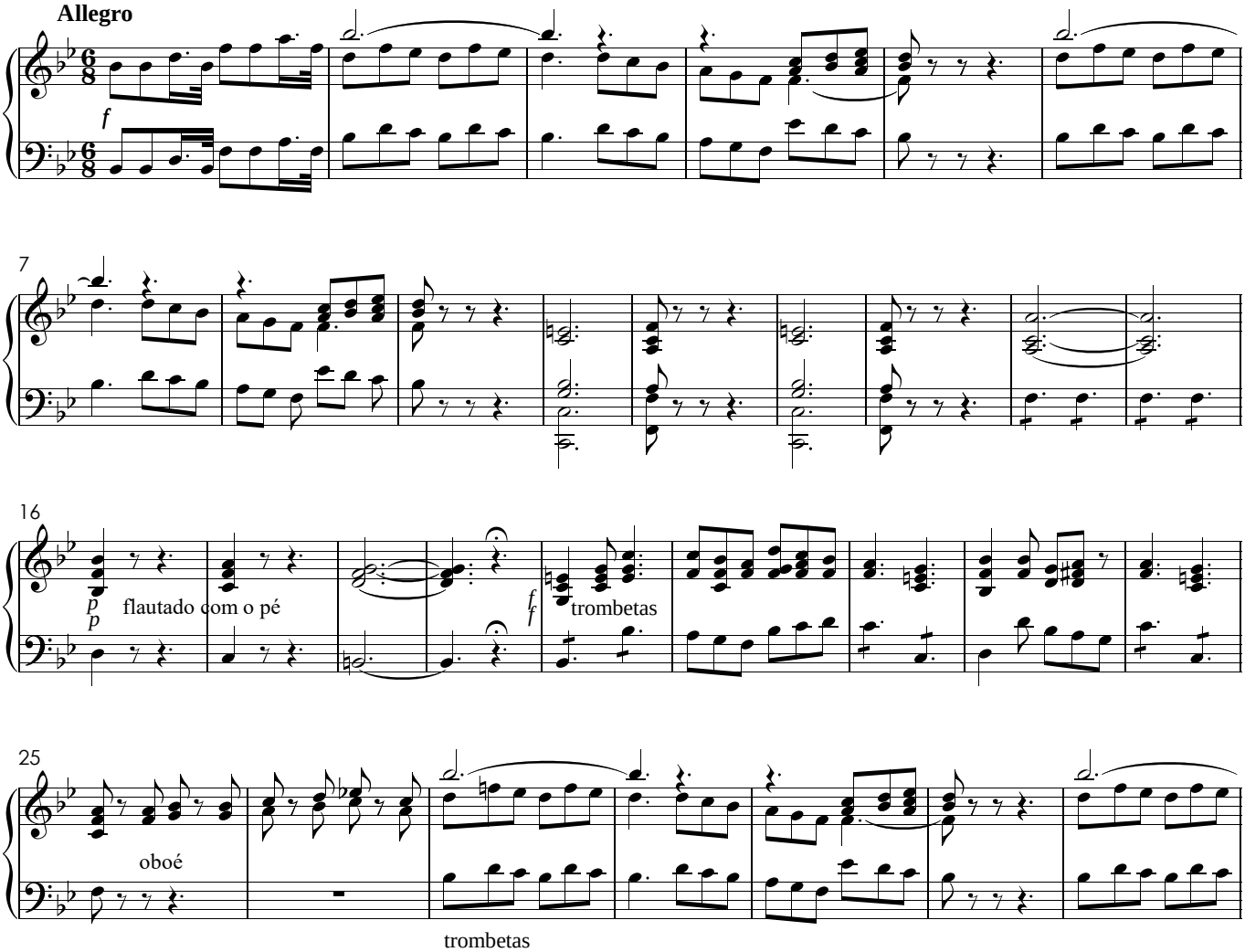

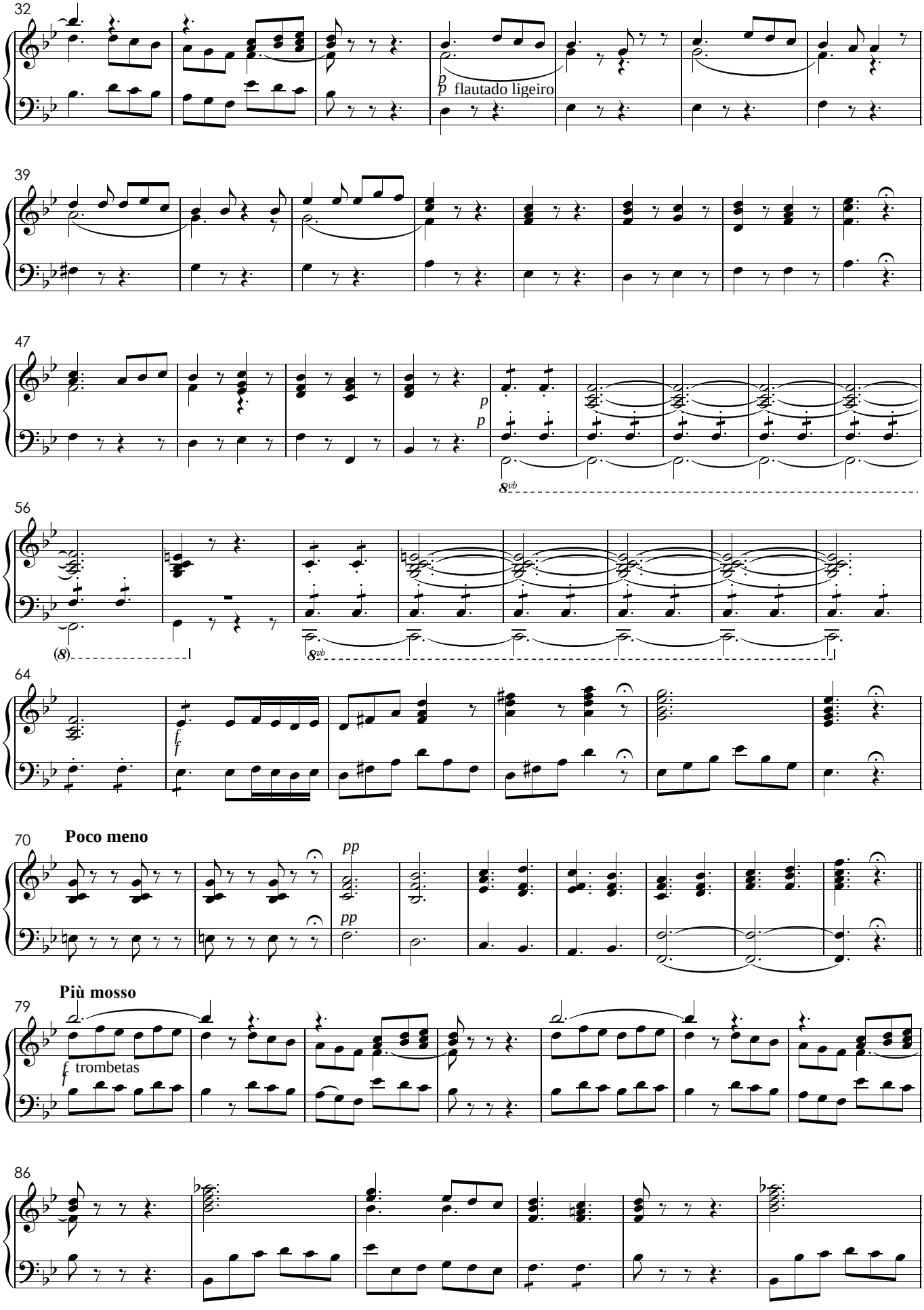
32
p
p flautado ligeiro
39
47
p
p
8vb
56
(8)
8vb
64
f
f
70
Poco meno
pp
pp
79
Più mosso
f trombetas
86

92

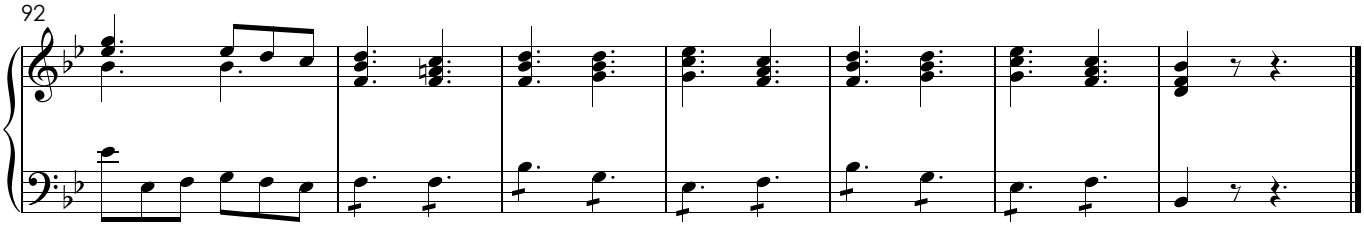

XII. Sanctus

Moderato

f

f trombetas

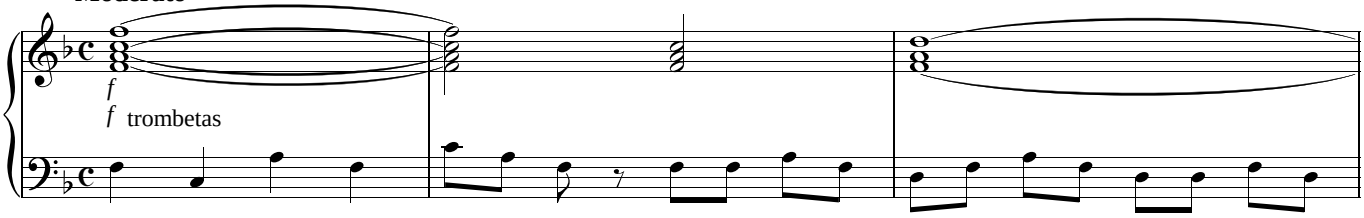

4

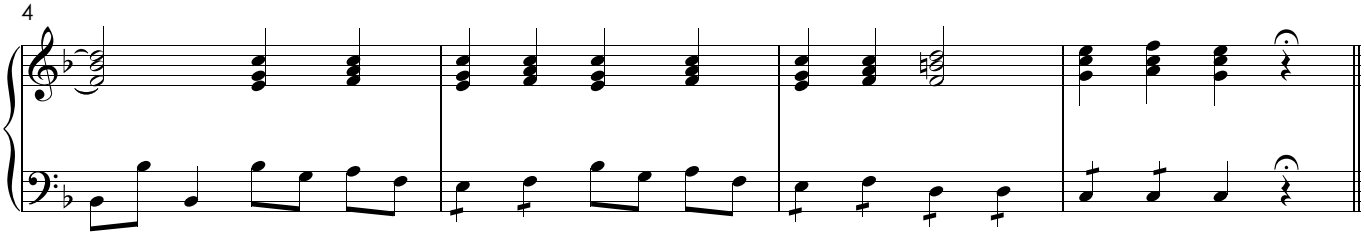

XIII. Hosanna

Allegro

(mf)

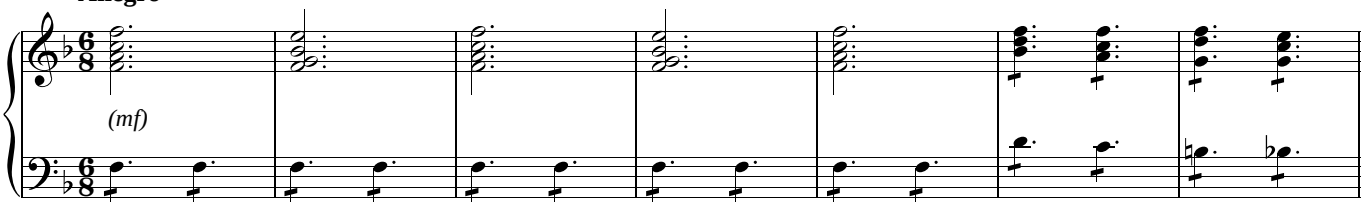

15

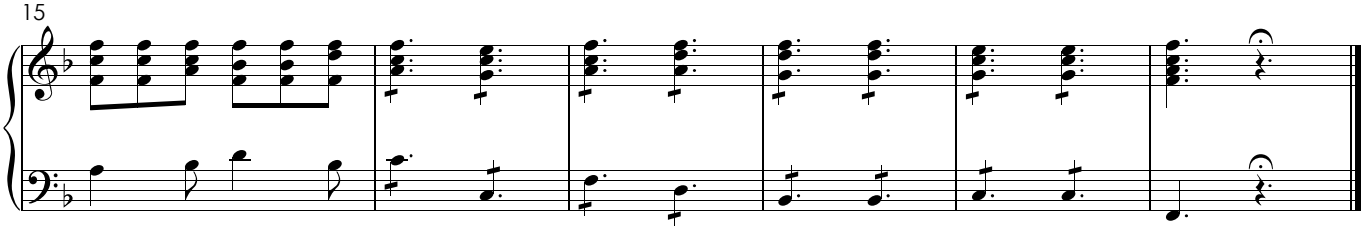

Segue Hosanna

XIV. Benedictus

Andantino

(mf) flautado do meio

flautado ligeiro

27

32

XV. Agnus Dei

Andante sostenuto

flaut. ligeiro

flaut. do meio

5

9

13

Repete-se.Hosanna

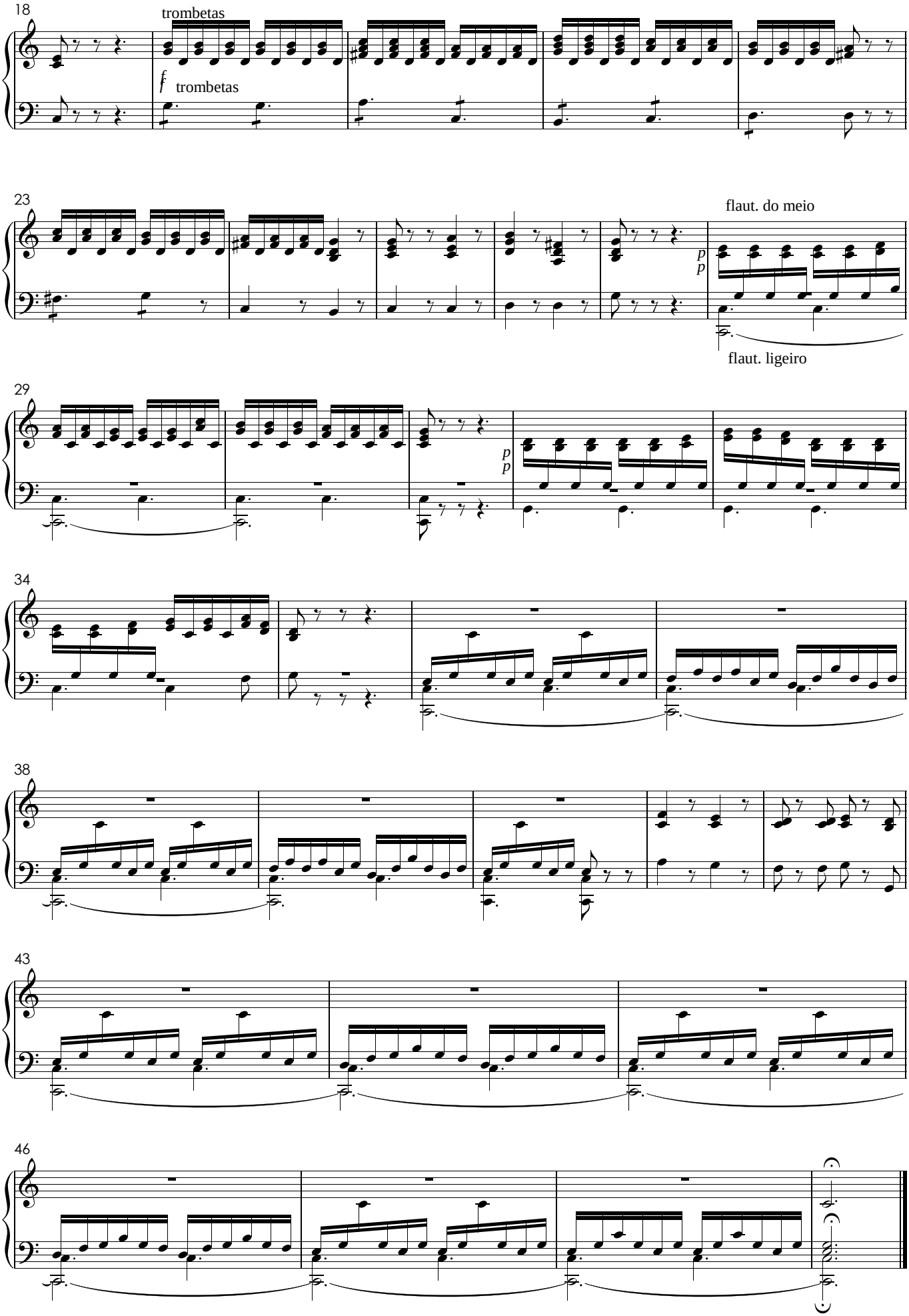
18
trombetas
f
trombetas
23
flaut. do meio
p
p
flaut. ligeiro
29
p
p
34
38
43
46