

Dimitri Cervo (1968)

Suíte Brasileira (2017)

Op. 54

violino
(*violin*)

Movimentos:

- | | |
|----------------------|-------|
| I. Prelúdio | p. 1 |
| II. Maracatu | p. 4 |
| III. Cantiga de Cego | p. 6 |
| IV. Dança Negra | p. 7 |
| V. Desafio | p. 10 |

11 p.

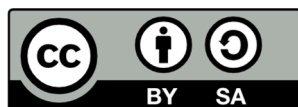

MUSICA BRASILIS

Dedicada ao notável artista e amigo Cármeo de los Santos

Suíte Brasileira

I. Prelúdio

Dimitri Cervo
(2017)

Calmo ♩ = ca. 50

Violino
④ = F#

molto legato, espressivo, rubato

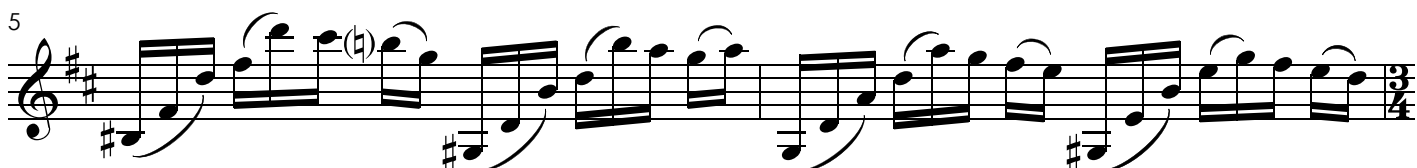
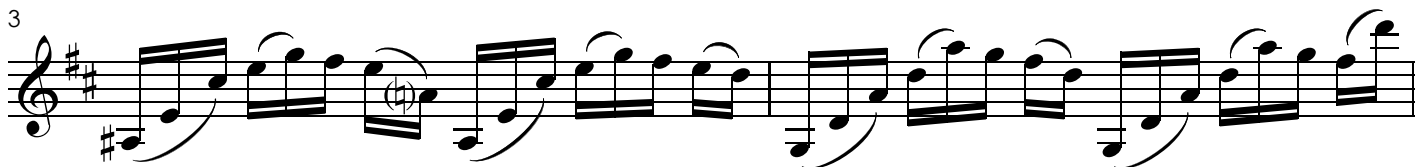

IV.

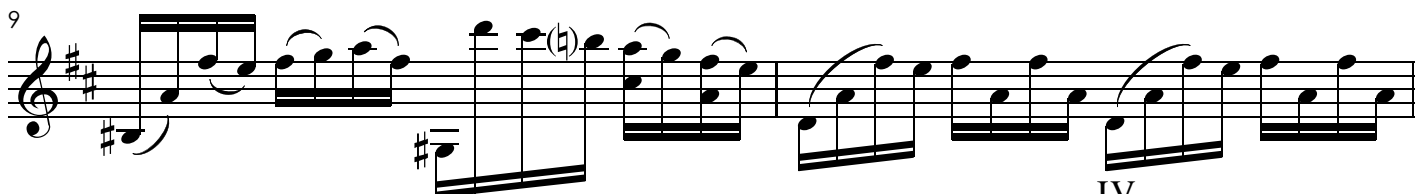

IV.

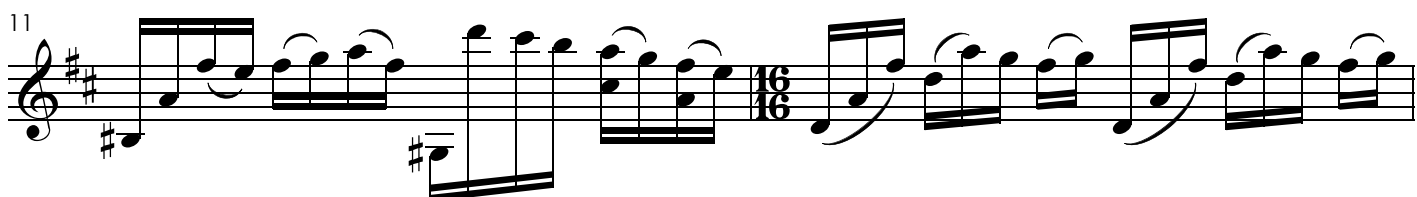

IV.

Più Mosso ♩ = ca.70

17 

(poco a poco cresc.)

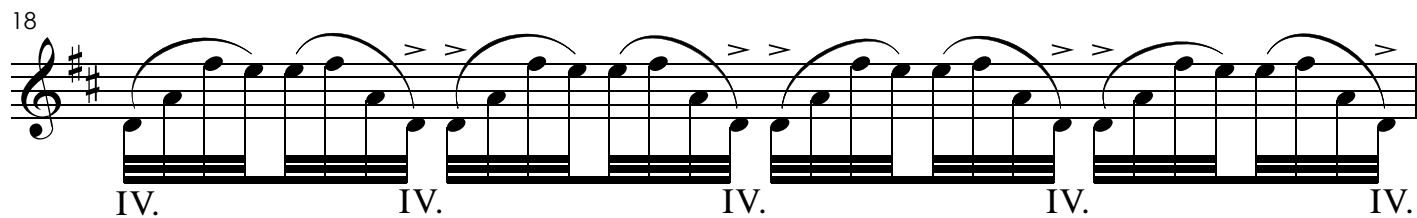
18 

sim.

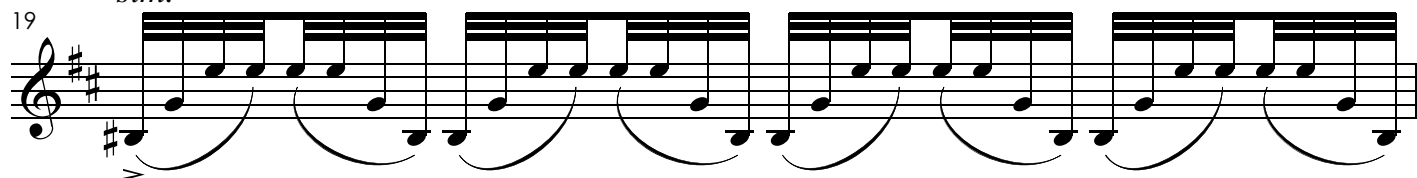
19 

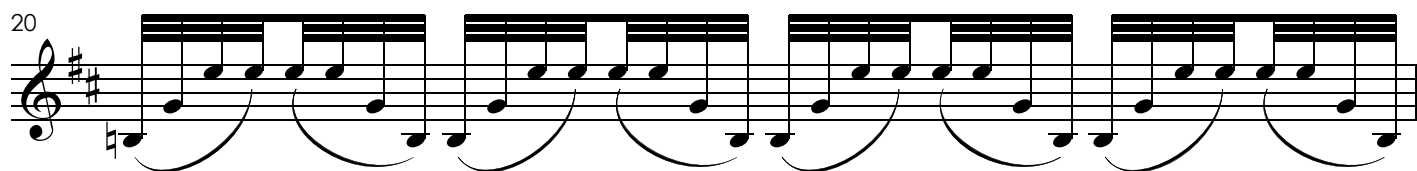
20 

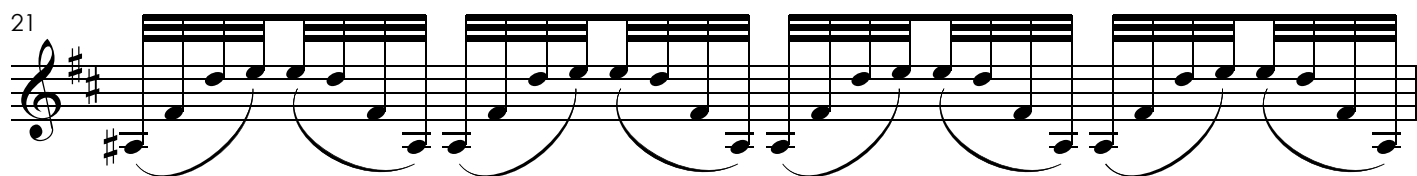
21 

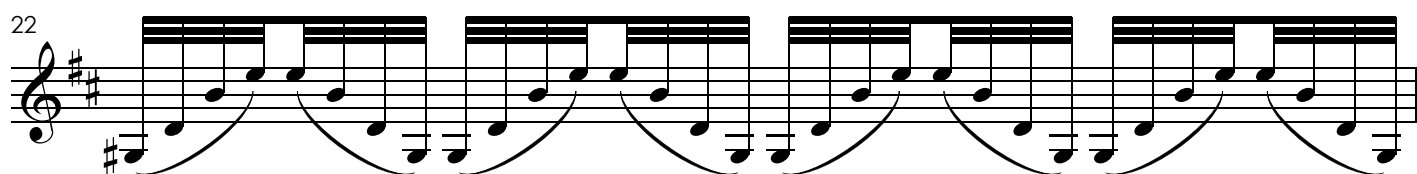
22 

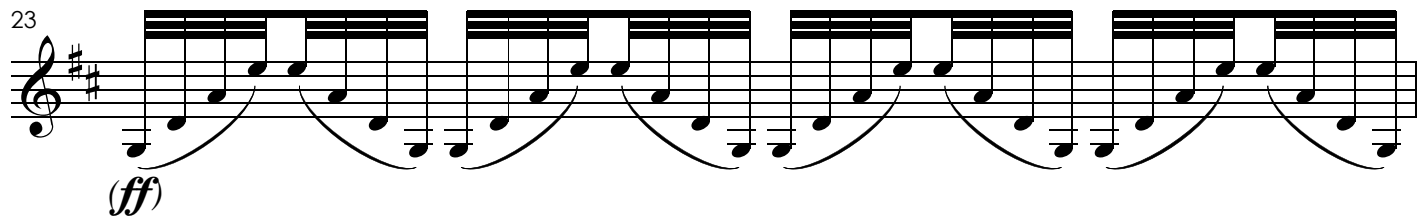
23 

(ff)

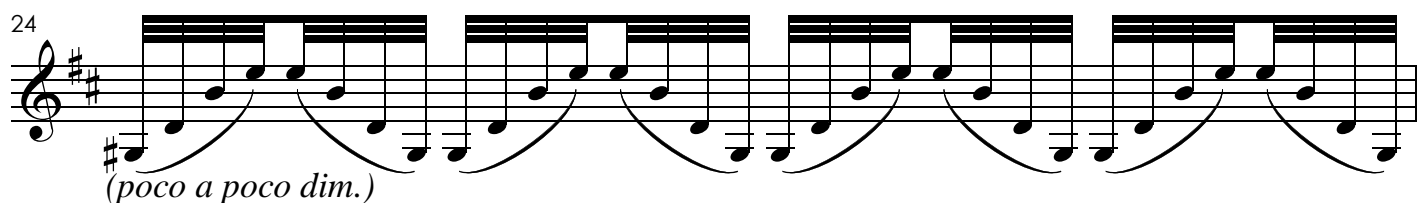
24 

(poco a poco dim.)

25

rall.

26

27 - Calmo ♩ = ca. 50
 (poco a poco cresc.)

29

31

34

36

38

40

42

44

rall.

dim. IV.

II. Maracatu

Enérgico ♩ = 90

p poco a poco cresc.

3

5

7

ff *f* *p*

10

f

13

p

16 *pizz.* *arco*

19 *pizz.* *arco*

21 *pizz.* *arco*

24

27

31

III. Cantiga de Cego

Lento e Lamentoso ♩ = 50

1

p rubato

5

mf

11

17

(un poco più mosso)

IV.-----

f *p* *f* *p*

24

(tempo primo)

mf

29

p

IV. Dança Negra

Agitato ♩. = 120-130

rall.

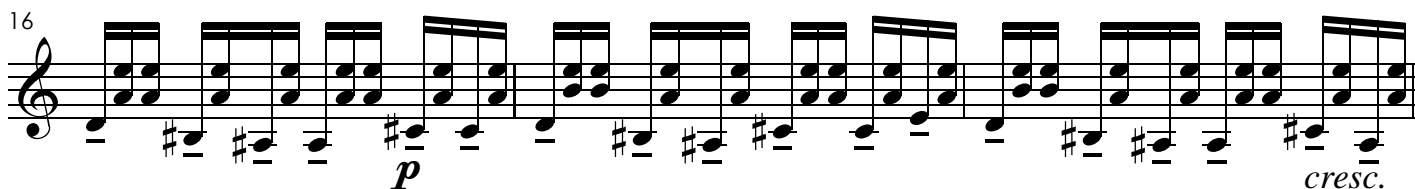
16  *p* *cresc.*

19  $\frac{15}{16}$ $\frac{16}{16}$

21  *f* *V* *V* *V*

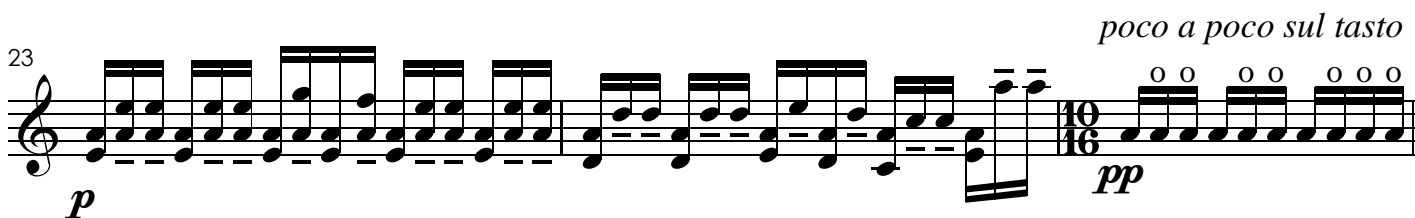
23  *p* *pp* *poco a poco sul tasto* $\frac{19}{16}$ $\frac{16}{16}$ *O O O O*

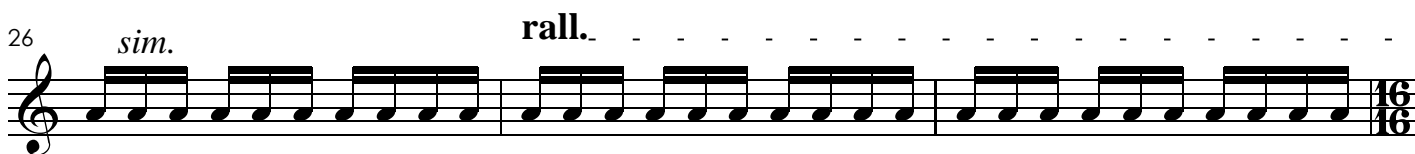
26  *sim.* *rall.* $\frac{16}{16}$ $\frac{16}{16}$

a tempo
sul tasto

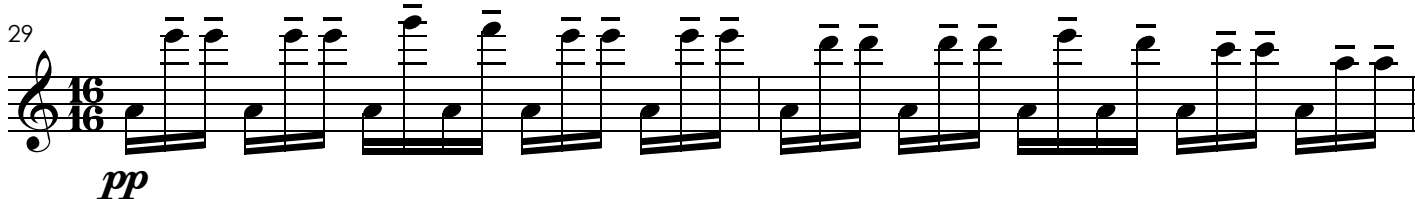
29  *pp*

31 *ordinario*  *p* $\frac{14}{16}$

33

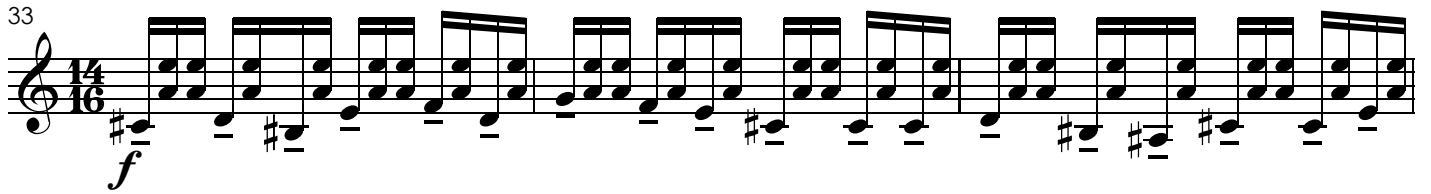

f

36

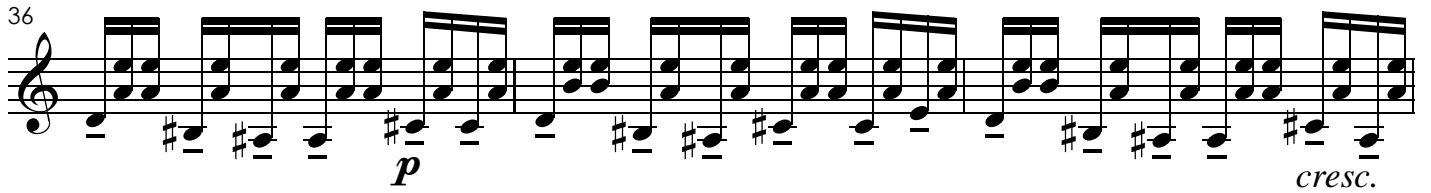

p *cresc.*

39

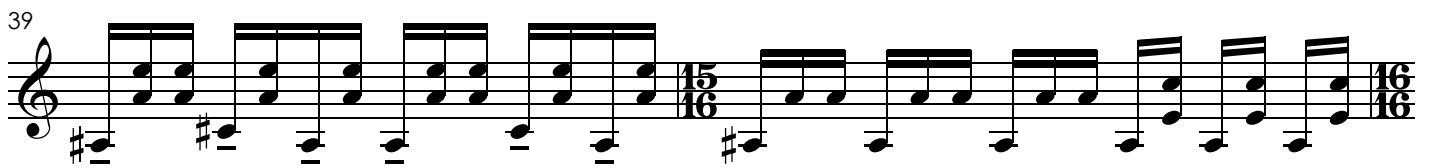

$\frac{15}{16}$ $\frac{16}{16}$

41

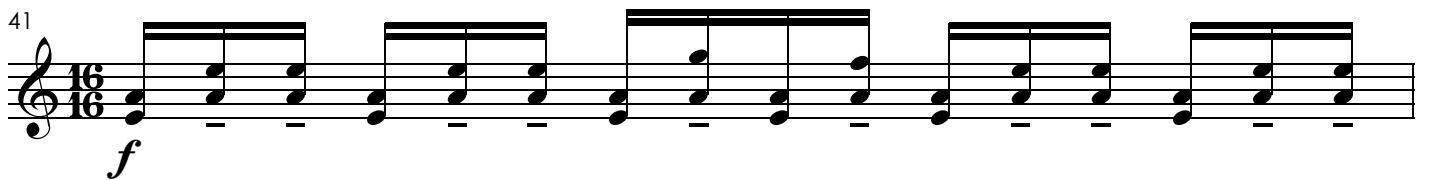

f

42

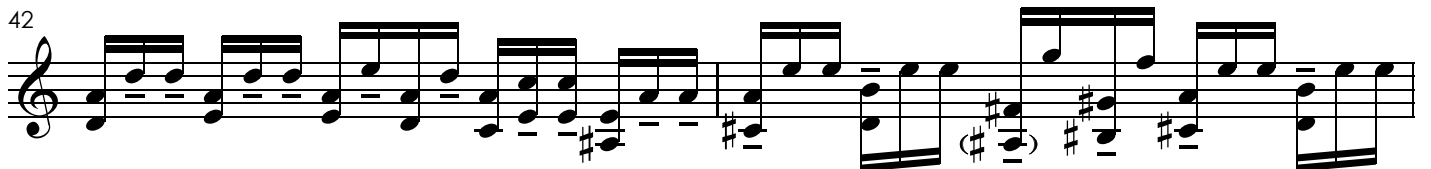

44

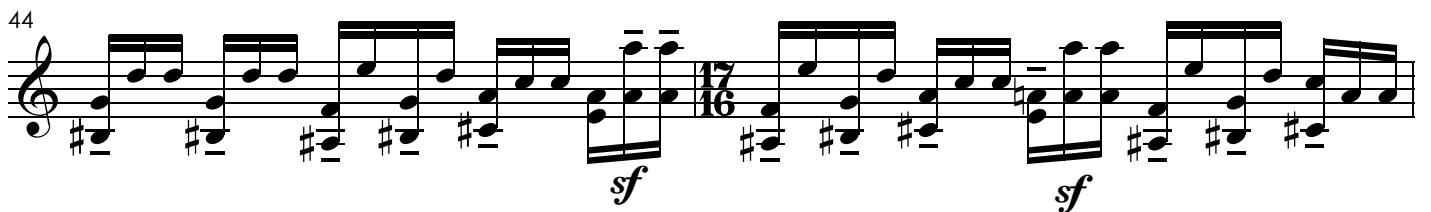

sf *sf* $\frac{17}{16}$

46

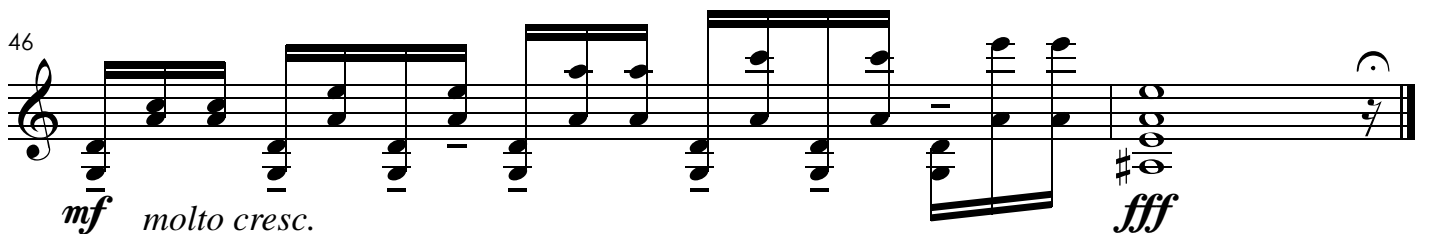

mf *molto cresc.* *fff*

V. Desafio

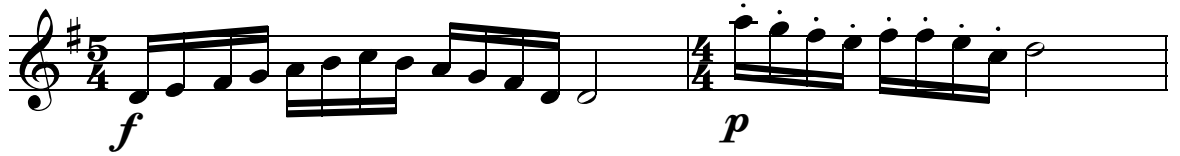

Enérgico ♩ = 120

(poco riten.)3 *(a tempo)**(poco riten.)*5 *(a tempo)**(poco riten.)*7 *(a tempo)*

pizz.

10 arco

12

14

16

18

pizz. arco pizz.

p cresc. *f* *f* *p*

23

arco pizz.

f *p*

26

arco

f

29

31

33

35

pizz. arco

p cresc. *f*