

D. Pedro I (1798-1834)

Overture

Editoração: Cesar Bonan

orquestra
(orchestra)

Partes

[Flauta 1 – p.1](#)

[Flauta 2 – p.7](#)

[Oboé 1 – p.11](#)

[Oboé 2 – p.17](#)

[Clarineta 1 – p.23](#)

[Clarineta 2 – p.29](#)

[Fagote 1 – p.35](#)

[Fagote 2 – p.41](#)

[Trompa 1 – p.47](#)

[Trompa 2 – p.51](#)

[Trompete 1 – p.55](#)

[Trompete 2 – p.59](#)

[Trombone Alto – p.63](#)

[Trombone Tenor – p.67](#)

[Trombone Baixo – p.71](#)

[Tímpanos – p.75](#)

[Bumbo – p.77](#)

[Violinos 1 – p.79](#)

[Violinos 2 – p.87](#)

[Violas – p.95](#)

[Violoncelos – p.101](#)

[Contrabaixos – p.107](#)

110 p.

9 790802 308435

MUSICA BRASILIS

Overture

Flauta 1

D. Pedro I
(1820)

Larghetto 4 *solo* [*mp*]

7 (*p*)

Allegretto 17 [*f*]

33

38 [*f*]

41

44 3 3

49 3 3 3 3 3 3 3

52 *fp* \longrightarrow *p* 2

58

3 3 2

63

3 3 *ff*

67

3 3 3 3

71

3 3 3 3 3 3 *p*

76

1 *p* *f*

82

12

Enérgico (♩ = 100)

100

7 *p* *p*

114

cresc. sempre

119 *ff*

123

128 *fp* *stacc.*

132 7

142

145

148

152 *ff* *fp*

161

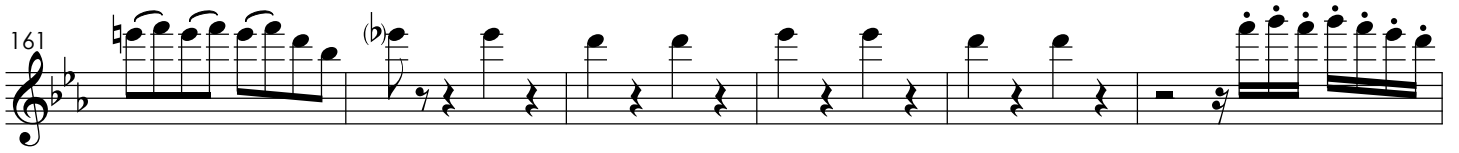

167

172

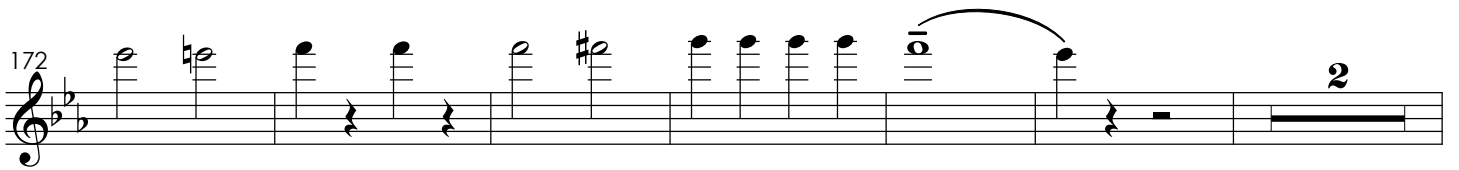

180

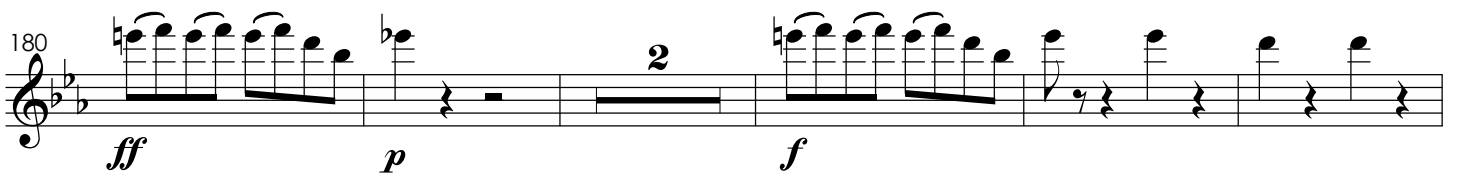

187

192

199

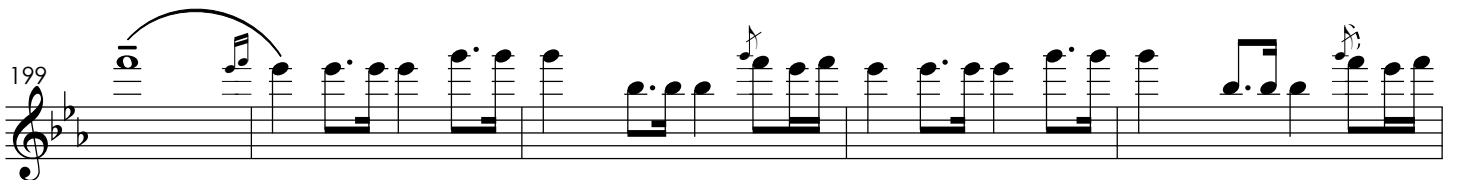

204

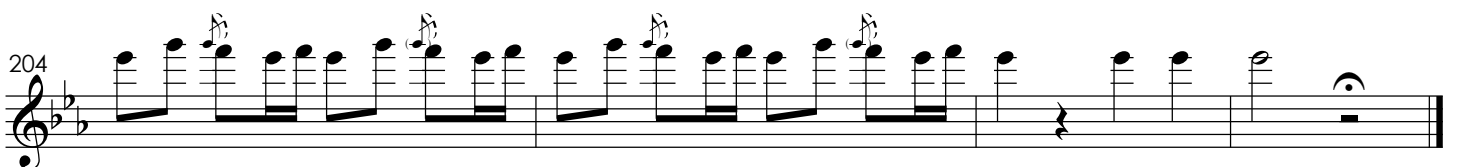

Overture

Flauta 2

D. Pedro I
(1820)

Larghetto

8

(*p*)

Allegretto

17

[*f*]

32

37

[*f*]

41

49

52

fp \rightrightarrows *f*

8

64

69

73

80

Enérgico (♩ = 100)

86

112

119

128

133

146

151

3 3 3 3 (ff) fp

159

2

167

p

171

f

180

f ff

187

192

fp f

199

204

Overture

Oboé 1

D. Pedro I
(1820)

Larghetto 8 **Allegretto** 13

(*p*) [*mp*]

25 [*f*]

29

35

40 *p*

48 3 3 3 3 3 3 3 3 3 3 3

52 *fp* 7

63 

67 

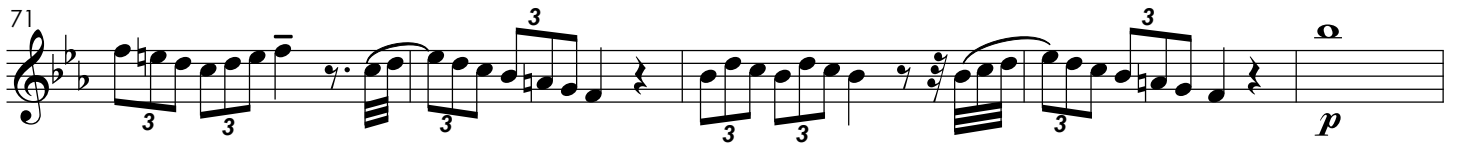
71 

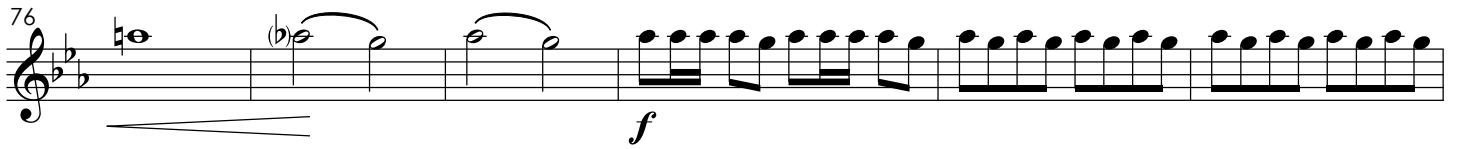
76 

82 

100 **Enérgico** (♩ = 100) 

106 

112 

117 

124

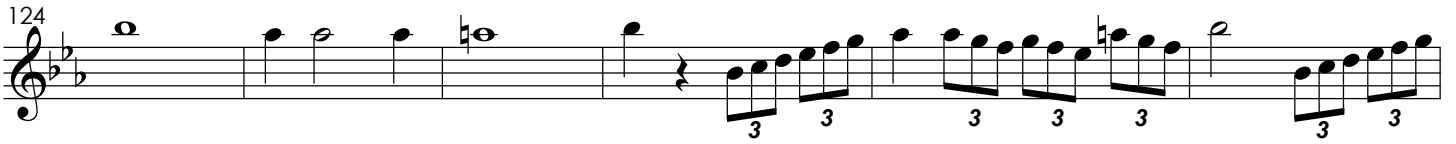

130

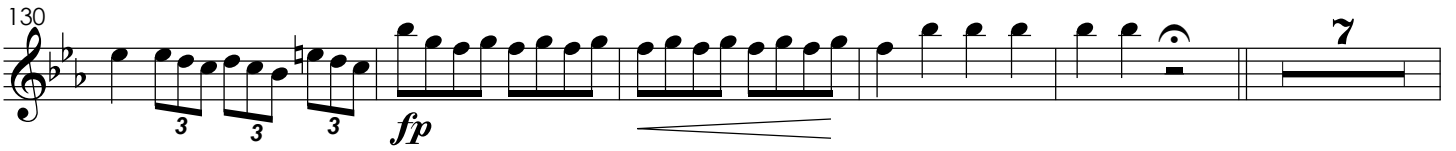

142

146

150

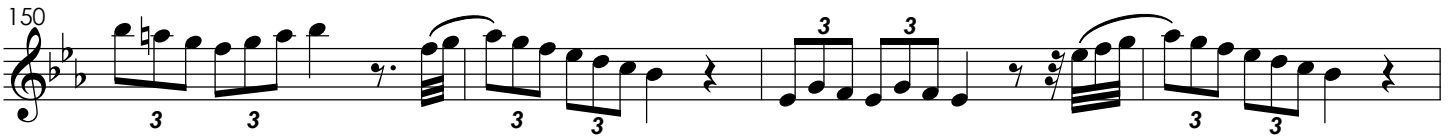

154

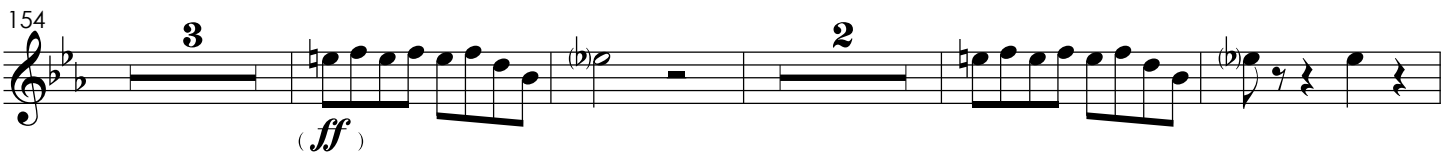

163

168

173

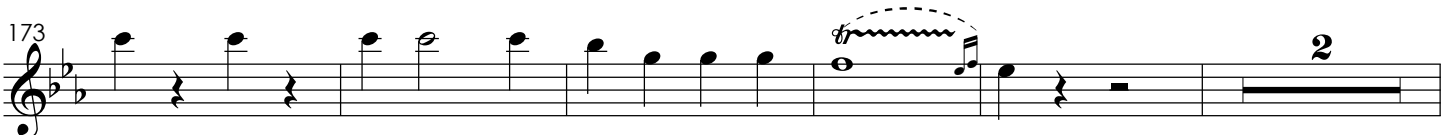

180

186

191

194

199

202

205

Overture

Oboé 2

D. Pedro I
(1820)

Larghetto 8

Allegretto 13

(*p*) [*mp*]

25 [*f*]

29

35

40 *mf*

48

52 *fp* 8

64 *f*

67

72 *mp* *cresc.*

78 *f*

82 **12**

Enérgico (♩ = 100)

100 **3**

106 *p*

112 *cresc.*

117 *f*

123

3 3 3

130

3 3 3 *fp* *cresc.* *f*

135

8

146

8

150

3 3 3 3 3

154

3 2 *(ff)* *fp*

163

3 3 3

168

p *cresc.*

172

f

178

2

f

2

186

191

fp *cresc.*

194

f

199

tr

202

205

Overture

Clarineta 1 em Si \flat

D. Pedro I
(1820)

Larghetto

4 *solo* [*mp*]

7 (*p*)

Allegretto

13 [*mp*]

27 [*f*]

33

38 *mp*

46 \flat 3 3 3 3 3

51 3 3 3 *fp*

56 **7**

67

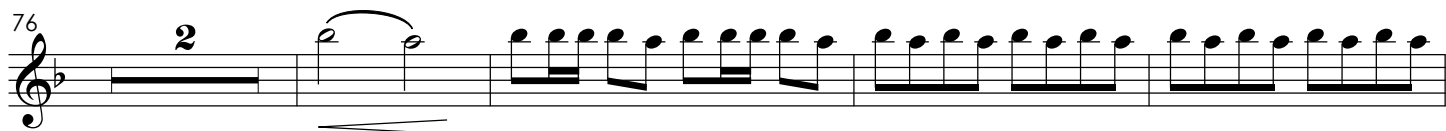

71

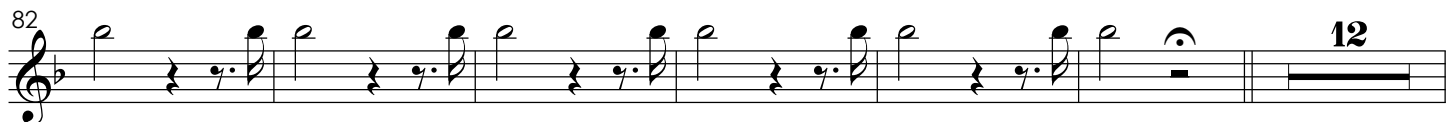
76 **2**

82 **12**

Enérgico (♩ = 100)

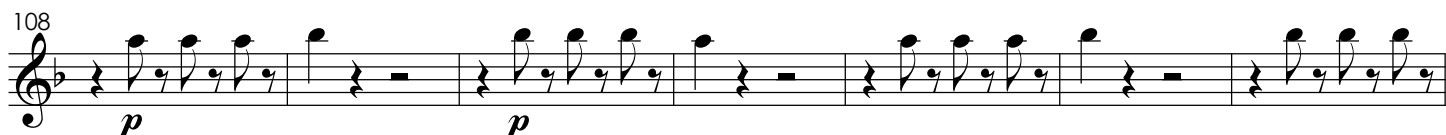
100 **3**

108 **p**

115 **cresc.** **mp**

120

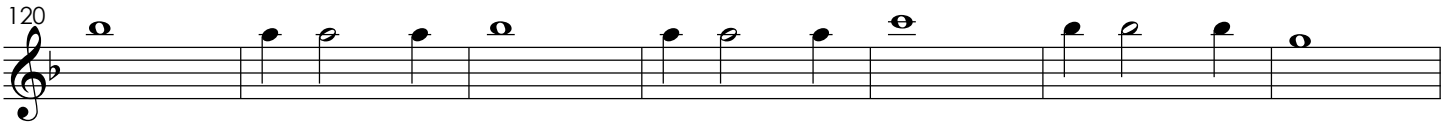

127

131

137

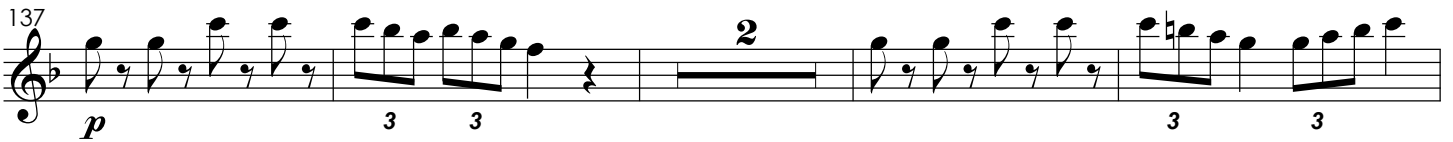

143

147

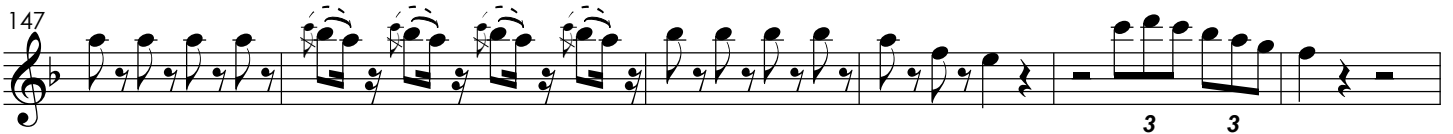

153

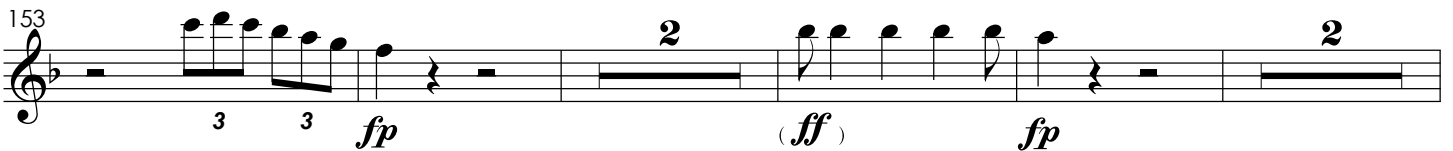

161

166

170

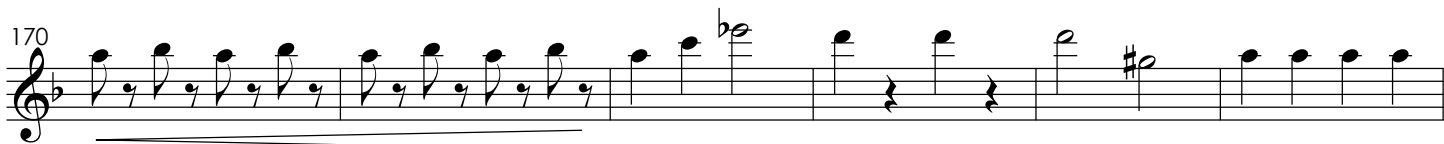

176

184

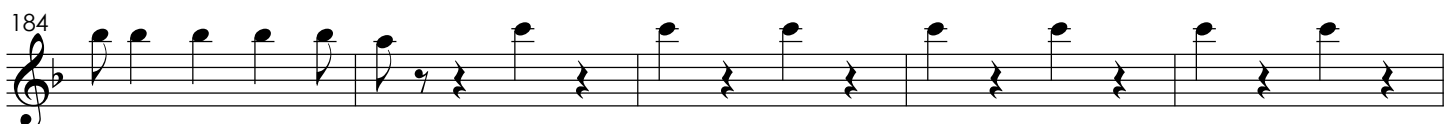

189

193

199

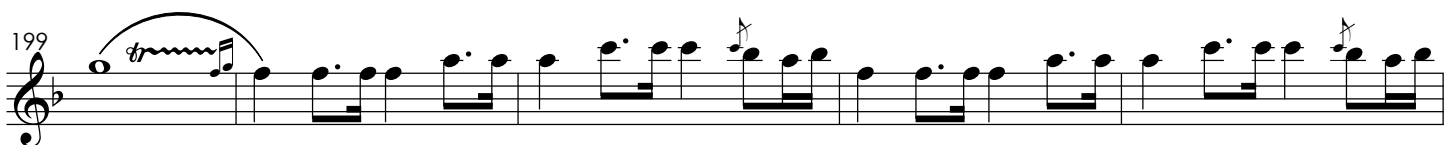

204

Overture

Clarineta 2 em Si \flat

D. Pedro I
(1820)

Larghetto

8

(*p*)

Allegretto

13

[*mp*]

27

[*f*]

31

37

40

[*f*]

49

3 3 3

52

fp

56 **8**

f

66

70

76 **2**

f

82 **12**

Enérgico (♩ = 100)

100 **3**

108 *p* *p*

115 *cresc.* *f*

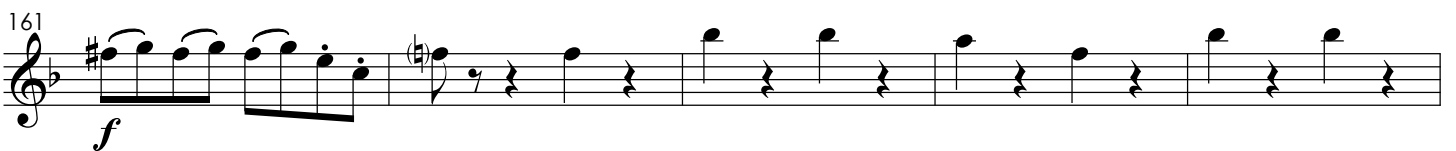
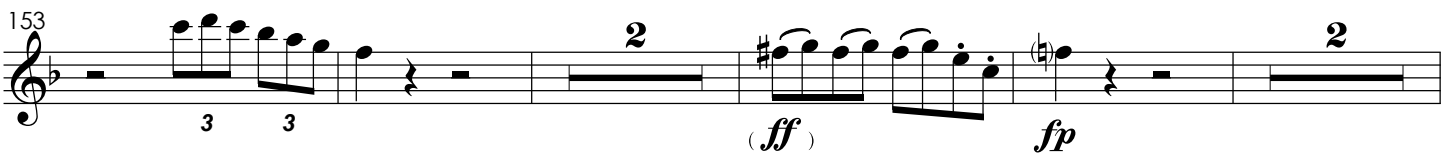
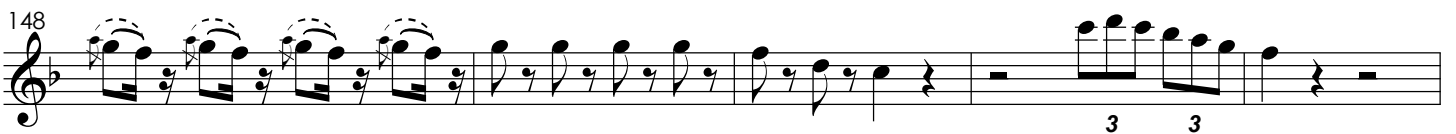

166

p

170

176

f *p*

184

f

189

fp

193

199

204

Overture

Fagote 1

D. Pedro I
(1820)

Larghetto
1
f
stacc.
1
(f)
(stac. come prima)

5
4
(p)
Allegretto
3
[mp]

17
7
[mp]
[f]

29
(sempre stac.)

33
(cresc.)

38
[f]

43

Enérgico (♩ = 100)

100

3

(sempre stac.)
p

109

115

(*f*)

120

126

130

p *f*

135

141

147

152

157

ff *fp* *f*

162

167

p *f*

174

180

f

186

() ()

192

p *f*

198

203

Overture

Fagote 2

D. Pedro I
(1820)

Larghetto 1 *f* *stacc.* 1 *(f)* *(stac. come prima)*

5 4 *(p)* **Allegretto** 3 *[mp]*

17 7 *[mp]* *[f]*

29 *(sempre stac.)*

33 *(cresc.)*

38 *[f]*

43

Enérgico (♩ = 100)

100

3

(sempre stac.)

109

115

120

126

130

135

141

147

152

157

(*ff*)

162

167

p *cresc.* *f*

174

f

180

186

192

p *cresc.* *f*

198

203

Overture

Trompa 1 em Fá

D. Pedro I
(1820)

Larghetto 8 **Allegretto** 15

(*p*) [*p*] [*f*]

29 1 1 1 1

38 *mf*

44 *mf*

49 *fp*

55 8 *f*

67 *f*

72 *mp*

80 12

Enérgico (♩ = 100)

100

5 1 1

p *f*

112

1 1

119

ff

125

130

fp

135

8

147

152

3 3 1

157

1

(ff) *f*

162

169

fp *f*

175

ff

181

ff

187

mf *fp*

194

200

204

Overture

Trompa 2 em Fá

D. Pedro I
(1820)

Larghetto 8

Allegretto 15

(*p*) [*p*] [*f*]

29 1 1 1 1

38 *mf*

44 *mf*

49 *fp* ————— *f*

55 8 *f*

67

72 *mp* ————— *f*

80 12

Enérgico (♩ = 100)

100

5 1 1

112

1 1

119

ff

125

130

fp *f*

135

8

147

152

3 3 *mf* 1

157

(ff) *mf* 1 *f*

Overture

Trompete 1 em Dó

D. Pedro I
(1820)

Larghetto **9** **Allegretto** **29**

[f]

44

50 **fp**

55 **8**

67 **1.**

73 **3** **f**

80 **12**

Enérgico (♩ = 100) **19** **(ff)**

Overture

Trompete 2 em Dó

D. Pedro I
(1820)

Larghetto **9** **Allegretto** **29**

[f]

43

49

53

65

69

76

80

1. 2.

8

3

12

Enérgico (♩ = 100)

97 **19**
(ff)

122

128 **8**

142

147 **1 3 2**

158 *(ff)* **6**

169 **2**

177 **2 7**

192

198

Overture

Trombone Alto

D. Pedro I
(1820)

Larghetto

1 stacc. 1 stacc.

ff

Allegretto

5 17 1 1 1

[*f*]

34 5 3

mf

48

51 *f*

56 8

68

73 1 4 *f*

82 12

Enérgico (♩ = 100)

100 *f*

119 *mf*

128 *fp*

132 *f*

144

149

157 *ff* *f*

173

180 *ff* *f*

196

201

Overture

Trombone Tenor

D. Pedro I
(1820)

Larghetto

1 stacc. 1 stacc.

ff

Allegretto

5 17 1 1 1

[*f*]

34 5 3

mf

48

mp

51

mf *fp*

56 8

68

73 1 4

f

82 12

Enérgico (♩ = 100)

100

7 1 1 1 5

119

3

mf

128

3

fp

132

8

144

1 3

149

1 3

157

2 9

(ff)

ff

f

173

1 2

180

2 9

f

196

1

201

Overture

Trombone Baixo

D. Pedro I
(1820)

Larghetto
1 stacc. 1 stacc.

ff

Allegretto
5 17 1 1 1
[f]

35 5
mf

48

51
fp

56 8
ff

68

72 1 4

82 12

Enérgico (♩ = 100)

100

7 1 1 1 5

119

mf

127

131

fp

144

149

1 3

157

(*ff*) 2 9 1

174

2

180

ff 2 9 *ff*

196

1

202

Overture

Tímpanos

D. Pedro I
(1820)

Larghetto

1 1 5
f

Allegretto

17 1 1 1 5
[*f*] [*f*]

42

11 23
[*f*]

83

Enérgico ($\text{♩} = 100$)
12 9 1
[*f*]

111

1 5 3
ff

127

4 11 3
ff

150

1 3 2
ff *ff*

163

12 2 2
ff

184

12
ff

202

ff

Overture

Bumbo

D. Pedro I
(1820)

Larghetto

1

ff

Allegretto

17

[*f*]

43

3

fp

56

11

ff

81

12

12

Enérgico (♩ = 100)

100

7

ff

122

3

3

135

11

ff *p* *ff*

162

9

p *ff*

180

2

ff *p* *ff* *p*

199

rit.

Overture

Violinos I

D. Pedro I
(1820)

Larghetto

p *stac.* *f*

mp

p [*f*] *stacc.*

simile ...

simile ...

[*f*]

41

45

49

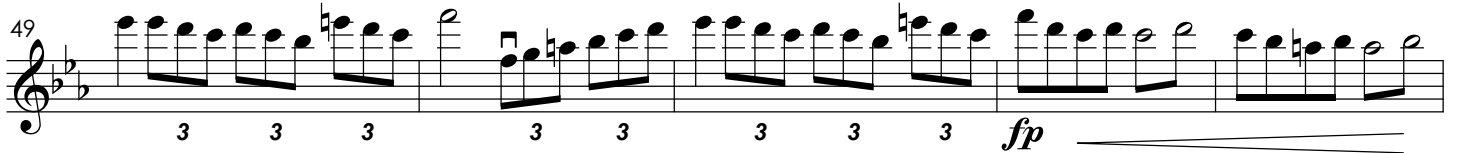

54

59

63

67

71

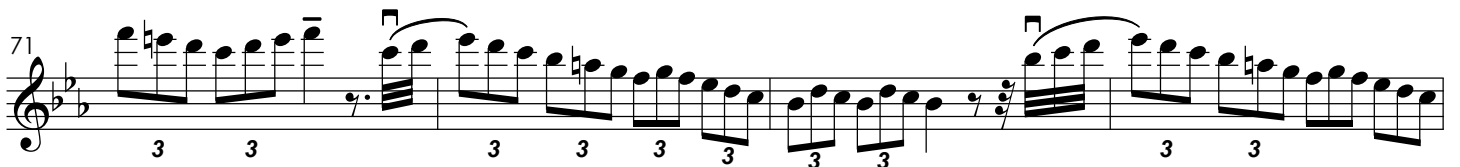

75

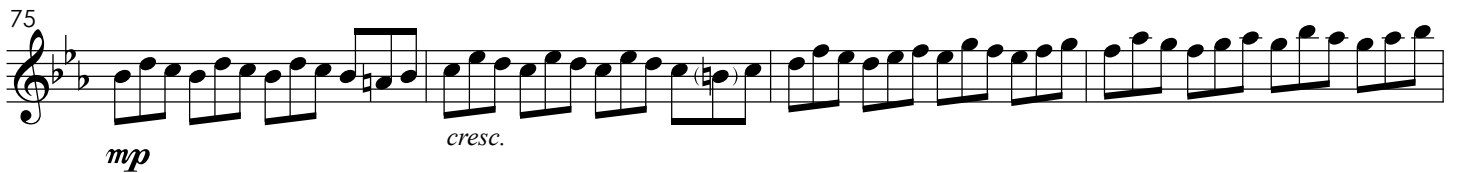

79

82

88

p

91

93

97

100

Enérgico (♩ = 100)

103

108

111

135 *p*

140 *f*

144

148

152 *fp* *p*

157 *ff* *fp* *p*

161 *f*

164

167 *fp*

170 *cresc.* *f*

175 *fp p*

180 *f fp p*

184 *f*

187 *f*

190 *fp* 3 3 3 3

193 *cresc.* 3 3 3 3 3 3 3 3 *f*

197 *V*

200 *f*

204 *V*

40 *[f]*

48

51 *fp* *f*

56 *(p)*

60

63 *f*

67

71

74 *mp*

76

90

93

100

Enérgico (♩ = 100)

103

108

112

115

118

125

130

-Página em branco -

135

p

140

f

144

148

152

fp *p*

156

(ff) *fp* *p* *f*

162

165

168

fp

172

ff *fp* *p*

178

f *fp* *p*

183

f

187

190

fp

193

f

199

V

204

V

Overture

Violas

D. Pedro I
(1820)

Larghetto

p *f* *p* *f* (*stac. come prima*)

5 *p*

Allegretto

[*mp*]

14

18 1

23 *p*

28 (*sempre stac.*)
[*f*]

32

36 (*sempre rf*)
(*cresc.*)

40

[f]

48

3

51

3 3 cresc. f

56

p

60

f

65

f

70

3 3 3 3

75

mp cresc. f

80

f

88

2

94

1

Enérgico (♩ = 100)

100

105

111

116

123

129

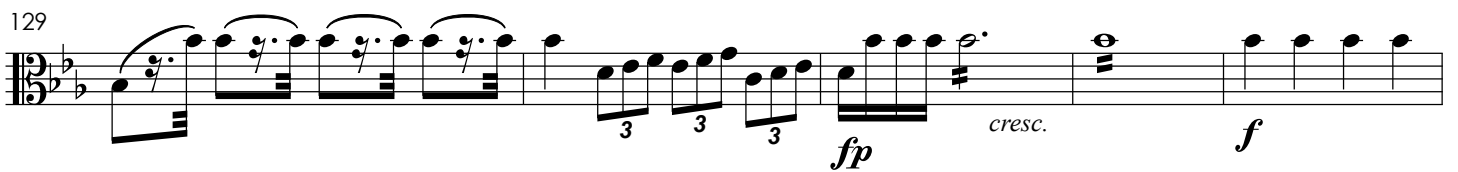

134

139

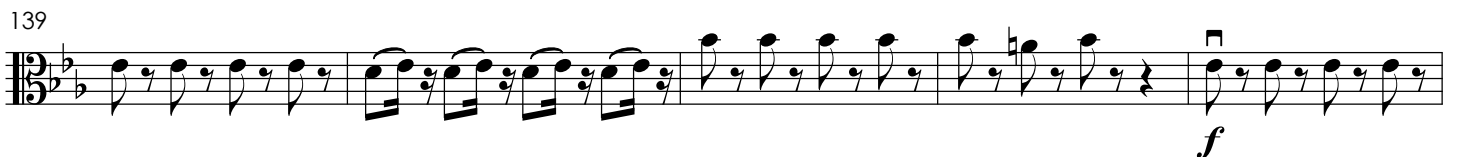

144

148

152

159

164

168

173

181

187

191

196

203

Overture

Violoncelos

D. Pedro I
(1820)

Larghetto

p *f* (*p*) (*f*) (*stac. come prima*)

5 *p*

Allegretto

[*mp*]

14

18 **1**

23 *p*

28 (*sempre stac.*) [*f*]

32

36 *sempre rf*
cresc.

40

f

48

simile ...

52

fp

56

f

66

70

f

74

mf

79

f

88

2

94

1

100 **Enérgico** (♩ = 100)

155

p (*ff*) *f* *p* *f*

162

p *f* *p* *f* *p* *f* *p*

166

p *f* *p* *f* *p*

171

p *ff* *p* *f* *p*

177

p *f* *f* *p* *f*

185

p *f* *p* *f* *p* *f* *p*

190

p *f* *p* *f* *p*

195

p *f* *p* *f* *p*

201

p *f* *p* *f* *p*

204

p *f* *p* *f* *p*

Overture

Contrabaixos

D. Pedro I
(1820)

Larghetto

p *f* (*p*) (*f* *stac. come prima*)

5 (*p*)

Allegretto

[mp]

20 1

24

28 (*sempre stac.*)

[f]

33 (*sempre rf*) (*cresc.*)

38 *mf*

46

simile ...

51

fp *f*

56

(p)

60

65

69

73

p

77

f

83

88

94

100 **Enérgico** (♩ = 100)

155

(*ff*) *fp* *f*

163

167

p *ff*

173

fp

180

f *fp*

187

191

p *ff*

196

201

204
