

Ettore Bosio (1862-1936)

As Nazareidas (1903)

Poema sinfônico brasileiro – 1º tempo Círio

Editoração: Josiel Saldanha

Revisão: Victor Dantas

Instituição: Biblioteca do Museu da Universidade Federal do Pará

Fundo: Vicente Salles

orquestra
(*orchestra*)

Partes:

Originais

Flautim

Flauta 1-2

Oboé 1-2

Clarinete em Lá 1-2

Fagote 1-2

Trompa em Mib 1-2-3-4

Trompete em Lá 1-2-3

Trombone 1-2-3

Tuba

Tímpanos

Campana

Bumbo

Violino I

Violino II

Viola

Violoncelo

Contrabaixo

Transposta para instrumentos
modernos

Clarinete em Sib 1-2

Trompa em Fá 1-2-3-4

Trompete em Sib 1-2-3

143 p.

9 790802 317987

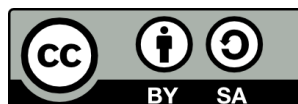

MUSICA BRASILIS

As nazareidas

Poema sinfônico brasileiro

1º Tempo - O Círio

Etorre Bosio
Pará, 1903

Largo **A** 8 8

17 **B** 3 **rall.** **A tempo** 4

25 **C** 8 **D** **afretando** 4

37 **A tempo** 2

41 **E** 8 **F** 6 **G** 2

57 **f** 2

61 **f** **H**

65

68 7

75 **I** 2

77

79

81

83

85

87

89

91

93

95

97 **L** **Grandioso** **6** **rall.**

107 **M** 12 **N** 5 *sherzando*

127

133

139 **O** 12 **P** 9

163 5

172

175 **Q** 4 *rall. A tempo* 7 *allarg.*

189 **R** *Allegro* 5 **S** 2

199 12 6 6 6

213 **T** 2 3 3 *f* 2 *f* 6 6 6

221 6 6 2 2

228 **5**

235 **U** **2** **3** **3** **f** **11**

251 **V** **16** **5** **Z** **Moderato** **4**

276 **AA** **3** **2**

282 **BB** **4** **8** **f**

Grandioso

298 **CC** **f** **3**

304 **4** **3** **3** *cresce poco a poco*

312 **3** **3** **ff**

317 **Largo**

As nazareidas

Poema sinfônico brasileiro

1º Tempo - O Círio

Etorre Bosio
Pará, 1903

Largo 8

9 **A** 8

17 **B**

20 *pp* *rall.* *A tempo*

22 *pp* *p*

25 **C** 2

31 **D** *afretando*

36 *A tempo*

41 **E** 8

49 **F** 6

55 **G**

f

60

63 **H**

67

sempre ff

69

71

73

75

78

79

81

83

85

87

89

91

92

94

96 **Grandioso** **fff** **6** **rall.**

107 **M** **2** **p**

112 **4** **p shertzando** **p**

119 **N** **10**

130 **7**

139 **O** **2** *p*

144 **4** *p*

151 **P** **2** *p*

156 **8** **5** **4**

175 **Q** **5** *p* *rall. A tempo* *allarg.*

189 **R** **Allegro** **3** *f*

196 **S**

203 **6**

213 **T** **2** **2** *f* **6** **6** **6**

221 **6** **6**

226 **2**

235 **U**

242 **f**

244

246 **f**

251 **V**

264

272 **Z** Moderato **4**

280 **AA**

286 **BB**

289 *f* 3 3 3 3 3 3

292 3 3

298 **CC** **Grandioso.** *f* 3

303 3 *p* cresce poco a poco

308 3 3

312 3 3

315 *ff*

320 **Largo**

As nazareidas

Poema sinfônico brasileiro

1º Tempo - O Círio

Etorre Bosio
Pará, 1903

Largo 8

9 **A** 8

17 **B**

20 **rall.** **A tempo**

22

25 **C**

31 **D** **afretando**

36 **A tempo**

41 **E** 8

49 **F** 6

55 **G**

60

63 **H**

67

sempre *ff*

69

71

73

75

78

79

81

83

85

87

89

91

92

94

96

L **Grandioso** **rall.**

107

M **fff**

112

5

119

N **10**

130 **O** 9 3 *p* *p* 5

150 **P** 3 *p* *p*

156 8 10

175 **Q** 5 *p* rall. A tempo

184 allarg. $\frac{2}{4}$

189 **R** Allegro 3 *f*

196 **S**

205 6 6 6

213 **T** 2 3 3 *f* 2 *f* 6 6

220 6 6 6

224

230

236

242

244

246

251

265

272

276

f 5 3

280 **AA**

ff

286 **BB**

f 3 3 3 3 3 3 3 3

289

f 3 3 3 3 3 3

292

ff 3 3

298 **CC Grandioso**

f

305

p cresce poco a poco

311

ff 3 3 3 3

315

ff

320 **Largo**

Largo

As nazareidas

Poema sinfônico brasileiro

1º Tempo - O Círio

Etorre Bosio
Pará, 1903

Largo

8

9 **A**

8

17 **B**

3

rall.

A tempo

3

p

24 **C**

3

p

espress.

31 **D** **afretando**

2

cresc.

37 **A tempo**

f

41 **E**

8

49 **F**

6

55 **G**

mf \longleftarrow *f*

60 *f*

63 **H**

67 *sempre ff*

70

72

74 **I**

79

88 *fff*

97 **L Grandioso**

pp

102

106 **rall.** **M**

111 **3**

119 **N** **3** *semplice*

129

137 **O** **3** **p**

147 **P** **p**

154 **3** **p**

163 **4**

173 **Q** **p** **pp**

180 **rall. A tempo** **allarg.**

189 **R** **Allegro** **4** **f**

194 **S** 2 2

202 6 6 6

212 **T** 3 2 2 *f*

219 *f* 6 6 6 6 6

224 2

235 **U** 3 3 *f* 2

242 *f*

244

246 *f*

251 **V** 7 *pp*

266 *rall.*

272 **Z** Moderato **AA**

282 *ff*

286 **BB** 2 *f*

292

298 **CC** Grandioso *f*

303 *p* cresce poco a poco

308

313 *ff*

318 *Largo*

As nazareidas

Poema sinfônico brasileiro

1º Tempo - O Círio

Etorre Bosio
Pará, 1903

Largo 8

9 **A** 8

17 **B** 3 rall. A tempo 3

24 **C** 2

31 **D** 2 afretando 4

37 **A tempo**

41 **E** 8

49 **F** 6

55 **G**

mf *f*

61 **H**

f

65

sempre ff

68

sempre ff

71

sempre ff

74 **I**

sempre ff

79

sempre ff

85

sempre ff

91

fff

97 **L Grandioso**

pp

101

pp

105 **rall.** **M**

110 **5**

119 **N** **14** ob. 1

138 **O** **6** **2**

151 **P** **19** ob. 1

175 **Q** **rall. A tempo**

183 **allarg.**

189 **R Allegro** **S** **6** **5** **6**

211 **T** **3** **2** **f**

217 **2** **6** **f** **6** **6** **6**

222 **6** **2**

229 U

236 2

242 *f*

244

246 *f*

251 V 7 *pp*

266 *rall.* Z Moderato 8

280 AA 2 *ff*

286 BB *f*

290

293

298 **CC** **Grandioso**

As nazareidas

Poema sinfônico brasileiro

1º Tempo - O Círio

Etorre Bosio

Pará, 1903

Largo

8

9 **A** 8

17 **B** 3 *rall.* **A tempo** 3 *p* *p*

25 **C** *sensible* 3

30 **D** **afretando** *mf* *cresc.*

37 **A tempo** *f*

41 **E** 8

49 **F** 6

55 **G**

61 **H**

65 *sempre ff*

68

71

74 **I**

79

87

95 **L Grandioso** *fff* **6** *rall.* *pp*

107 **M** *p*

112 *p* **2** *p* *sherzando*

119 **N** **18** **O**

142 **p** **2**

147 **p**

151 **P** **9**

164 **10** **Q** **5** **rall. A tempo**

181 **p** **allarg.** $\frac{2}{4}$

189 **R** **Allegro** **3** **f**

196 **S** **6**

211 **T** **6** **6** **3** **f**

217 **2** **f** **6** **6** **6** **6**

222 **6** **2**

229 U

236 3 3 f 2 f

243

245 f

250 V 7 pp

264 rall.

272 Z Moderato 7 AA p ff

285 BB 3 3 3 3 3 3 3 3 3 3 3 3

289 f 3 3 3 3 3 3

292 3 3

298 **CC** **Grandioso**

f

3

303

3

p cresce poco a poco

308

3 3 3 3

313

ff

318

Largo

As nazareidas

Poema sinfônico brasileiro

1º Tempo - O Círio

Etorre Bosio
Pará, 1903

Largo

8

9 **A**

8

17 **B**

3

rall.

A tempo

3

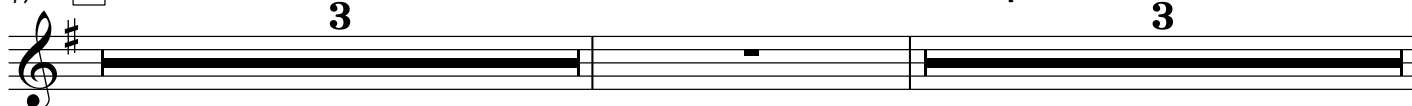

24

C

2

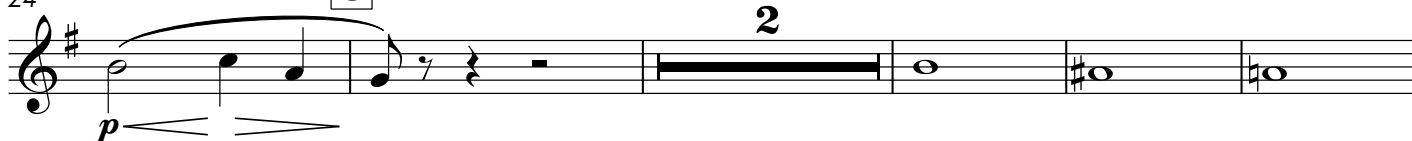

31

D afretando

36

A tempo

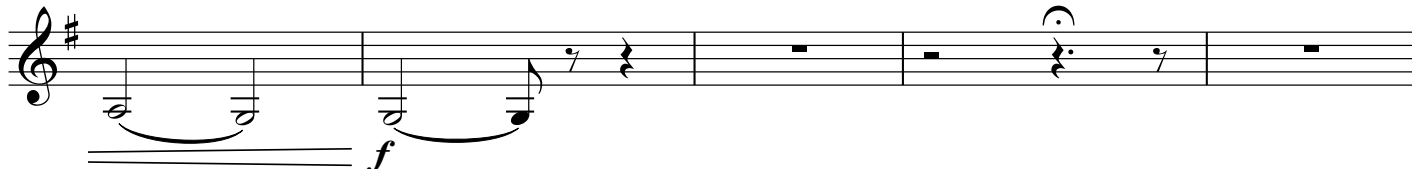

41

E

8

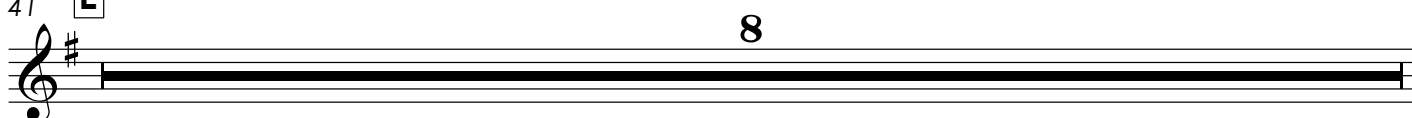

49

F

6

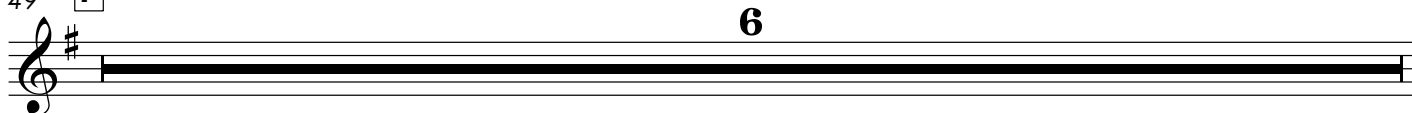

55 **G**

61 **H**

65

68

71

74 **I**

82

90

97 **L Grandioso** **rall.**

107 **M**

115

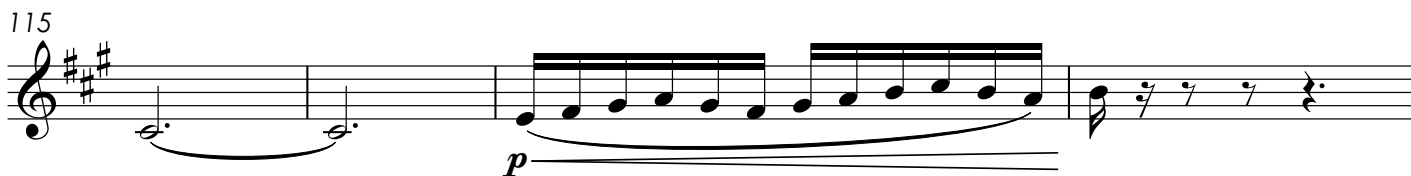

119 **N** 19

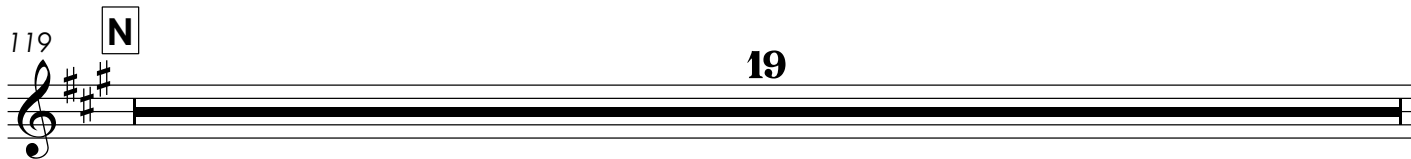

138 **O** 4

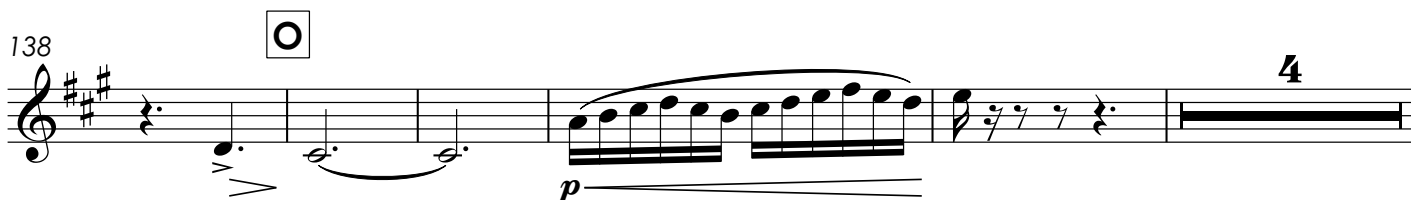

147

151 **P**

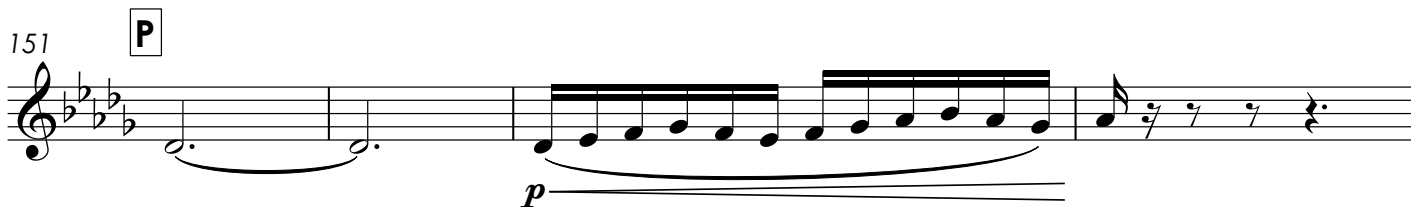

155 20

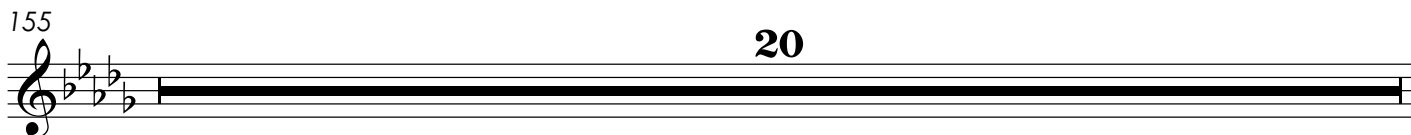

175 **Q** 5 rall. A tempo

187 allarg. **R** Allegro 4

196 **S** 2

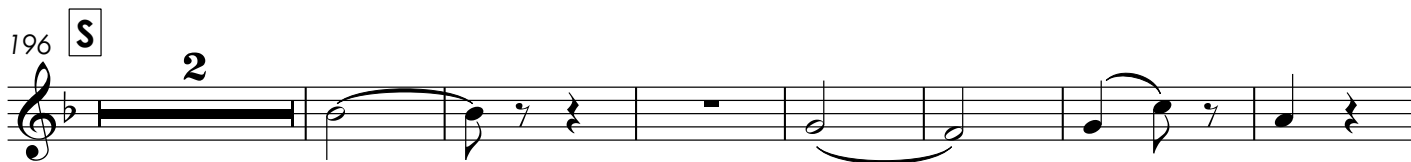

205 6

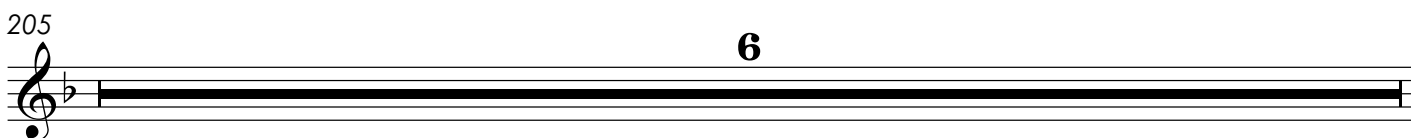

211 T

217

222 U

236

242

244

246 V

258 rall.

268 Z Moderato 7

280 AA

286 **BB**

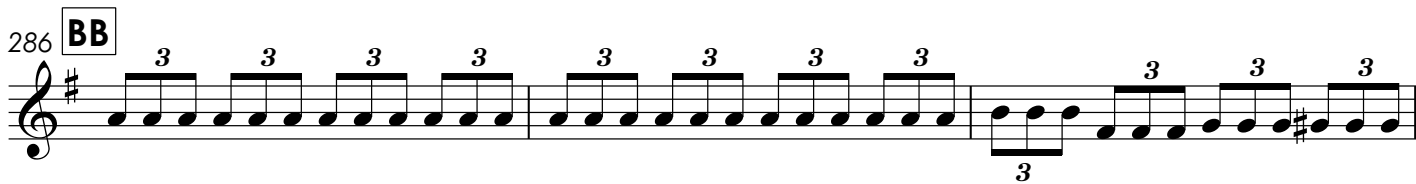

289

292

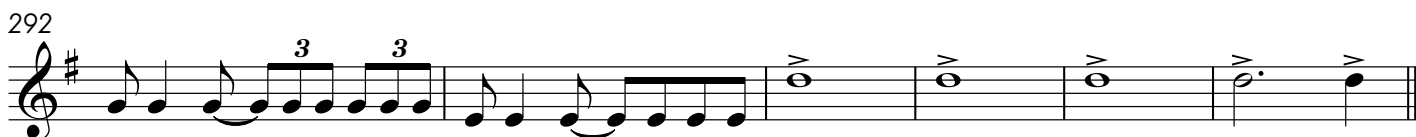

298 **CC Grandioso**

304

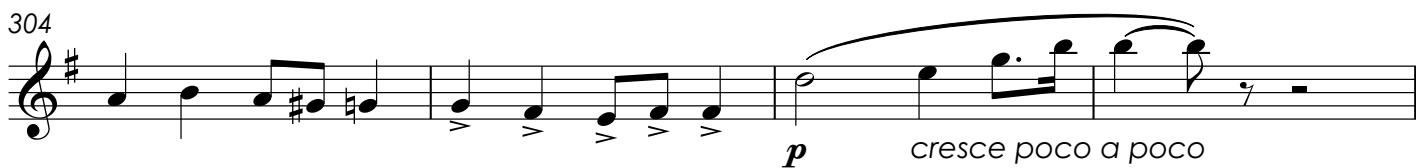

308

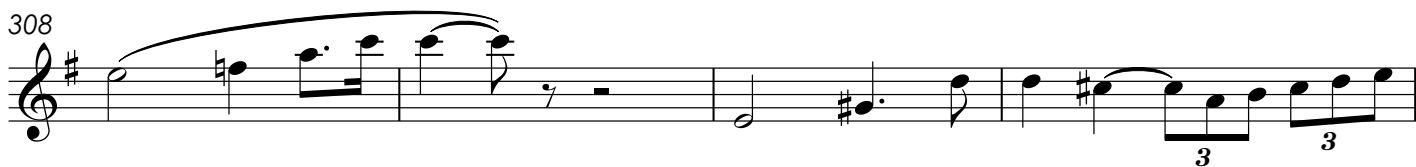

312

316

321 **Largo**

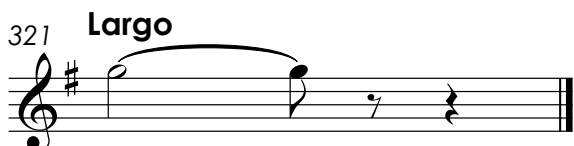

As nazareidas

Poema sinfônico brasileiro

1º Tempo - O Círio

Etorre Bosio
Pará, 1903

Largo

8

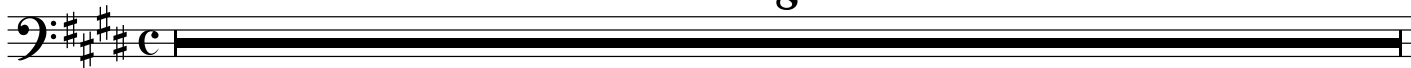

9 **A**

8

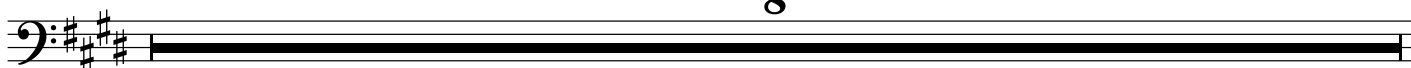

17 **B**

3

rall.

A tempo

3

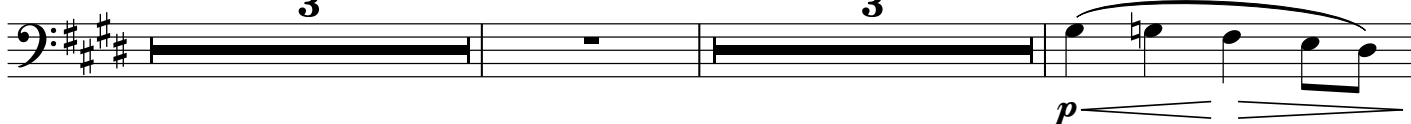

25 **C**

2

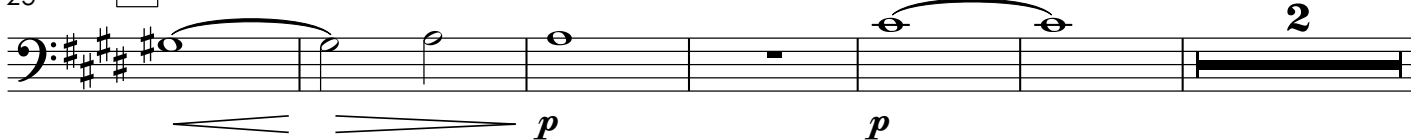

33 **D** **afretando**

cresc.

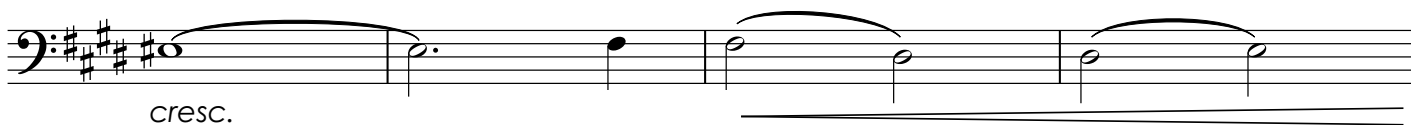

37 **A tempo**

f

p

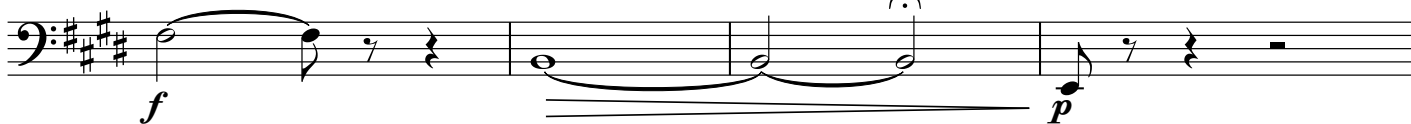

41 **E**

8

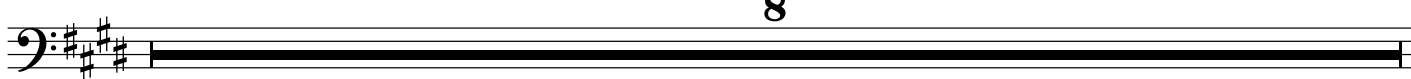

49 **F** **G**

mf *cresc.* *f*

56

f *f*

63 **H**

67

sempre ff

70

73 **I**

79

88

fff

97 **L** **Grandioso** **6** **rall.**

107 **M**

pp

113

119 **N**

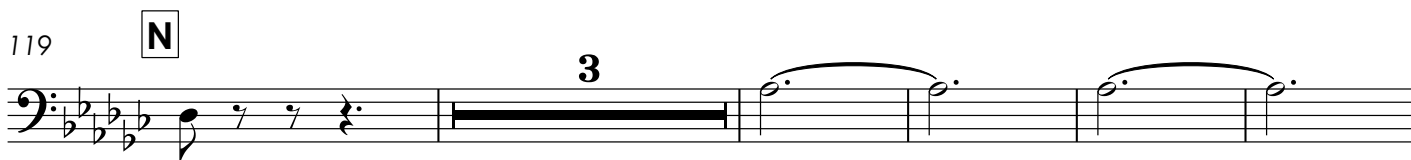

127

137 **O**

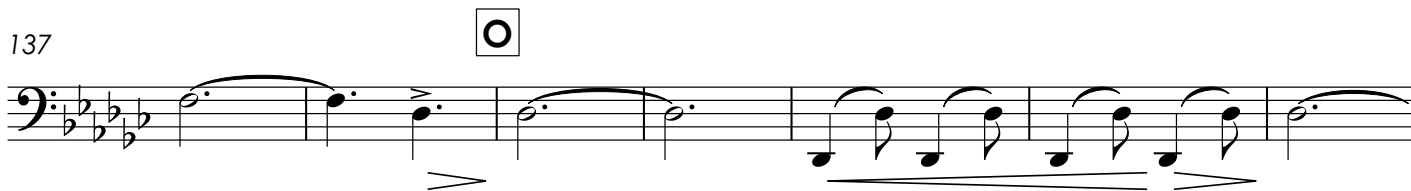

144

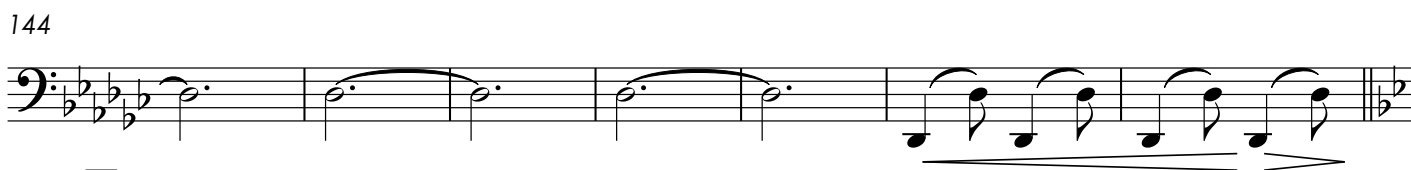

151 **P**

161

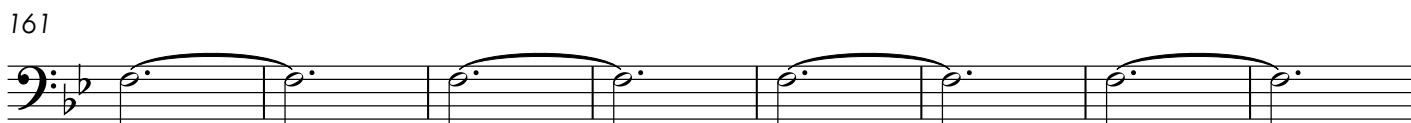

169 **Q**

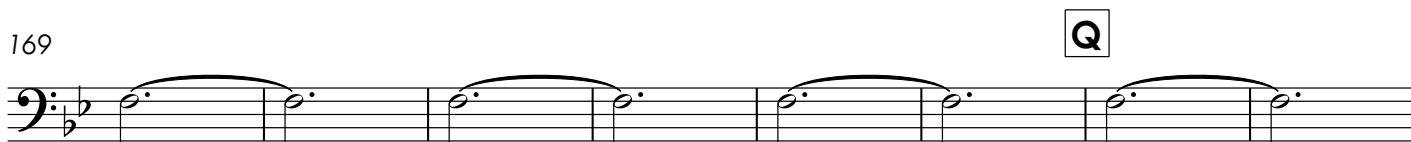

177 **rall. A tempo**

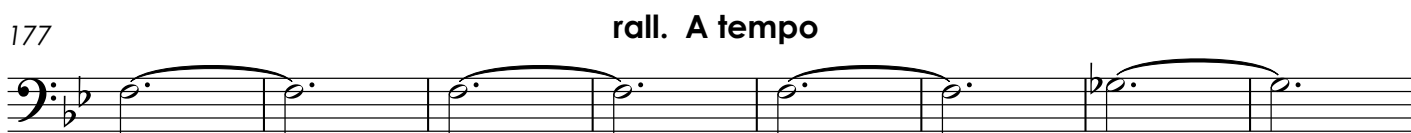

185 **allarg. R Allegro**

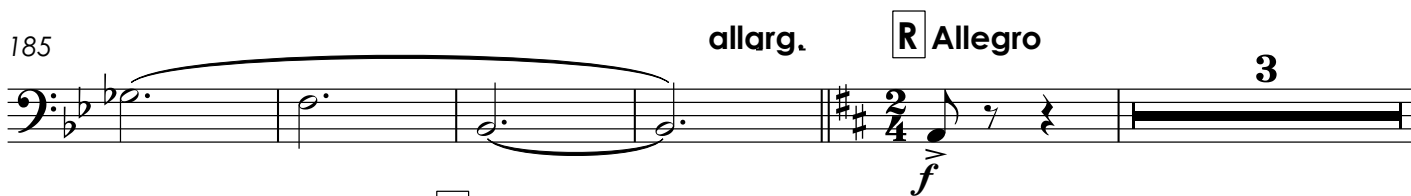

193 **S**

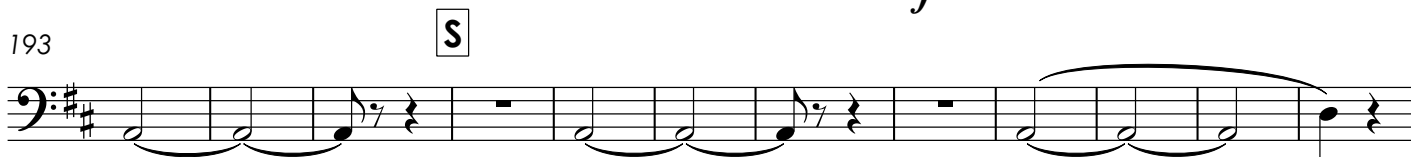

205 **6**

211 T 5

224

235 U

243

251 V 15

266 rall.

272 Z Moderato 8

280 AA

284 BB

289

291

293

ff

295

297

CC Grandioso

f

300

303

307

p cresce poco a poco

311

314

ff

316

321

Largo

As nazareidas

Poema sinfônico brasileiro

1º Tempo - O Círio

Etorre Bosio
Pará, 1903

Largo

8

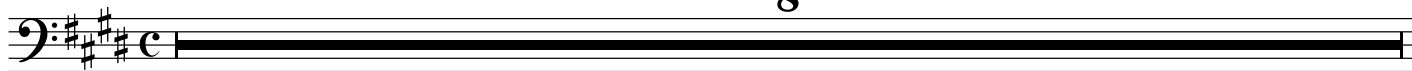

9

A

8

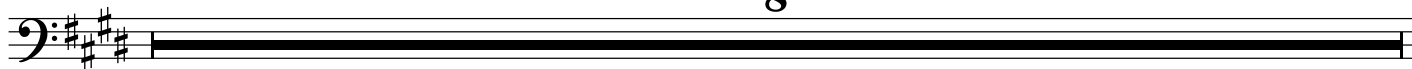

17

B

3

rall.

A tempo

3

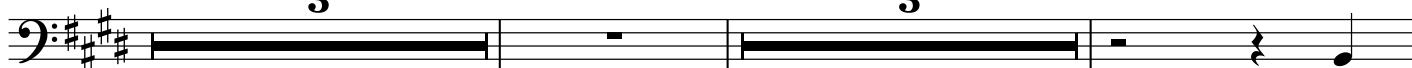

25

C

33

D

afretando

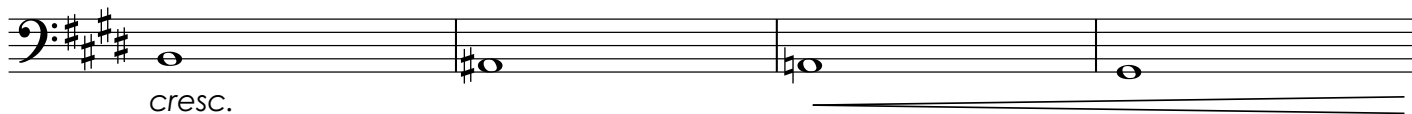

37

A tempo

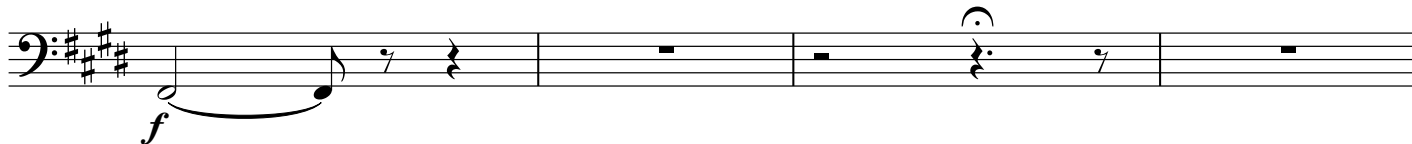

41

E

8

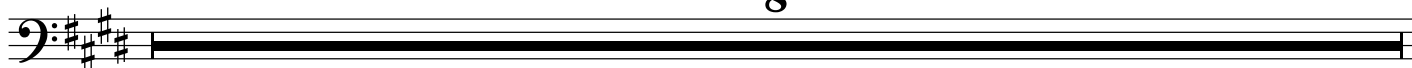

49 **F**

55 **G** *mf* *cresc.* *f*

63 **H** *f*

67 *f*

70 *sempre ff*

73 **I**

79 *ff*

88 *fff*

97 **L** **Grandioso** **6** *rall.*

107 **M** **4** **4** **N** **4**

p

123

131

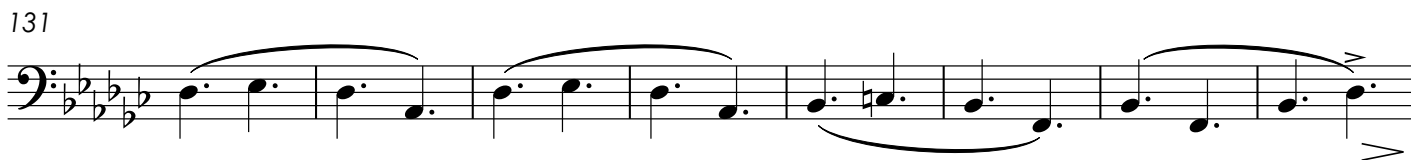

139

O **4** **4** **P**

154

5

167

175

Q **rall. A tempo**

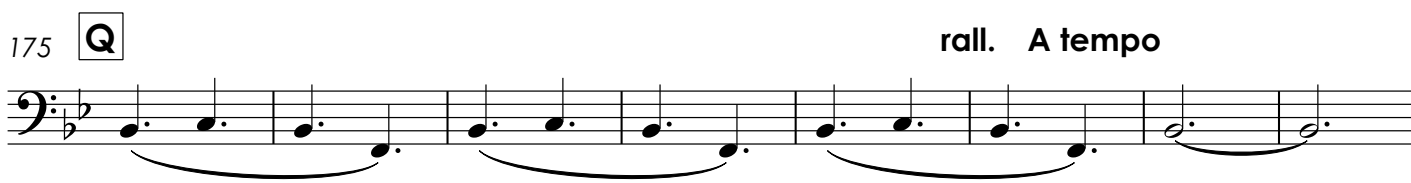

183

allarg. **R Allegro** **3**

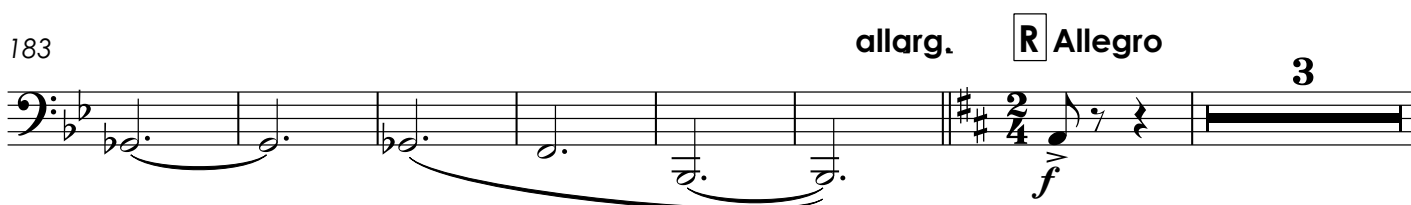

193

S **5**

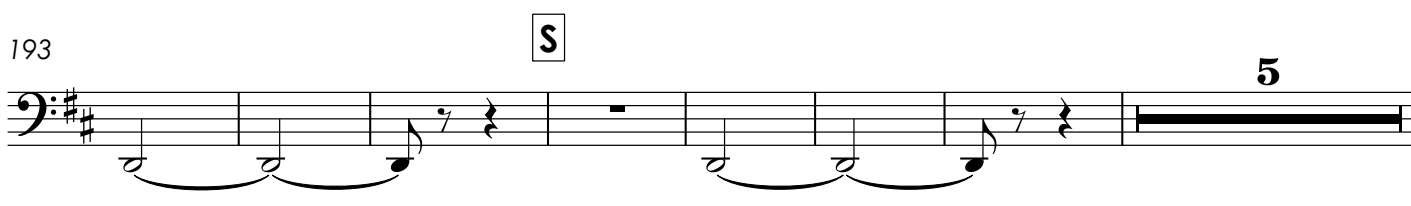

205

6

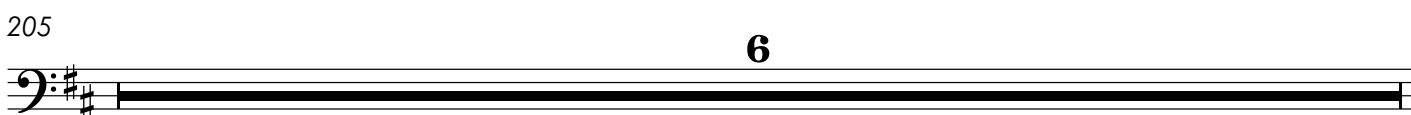

211 **T** **5**

224 **8**

235 **U** **3**

243 **4**

251 **V** **15**

266 **rall.**

272 **Z** **Moderato** **8**

280 **AA**

284 **BB**

289

291

293

ff

295

297

CC Grandioso

f

300

303

307

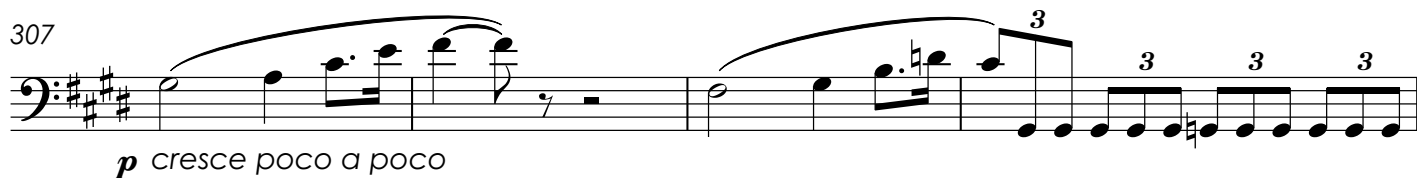

p cresce poco a poco

311

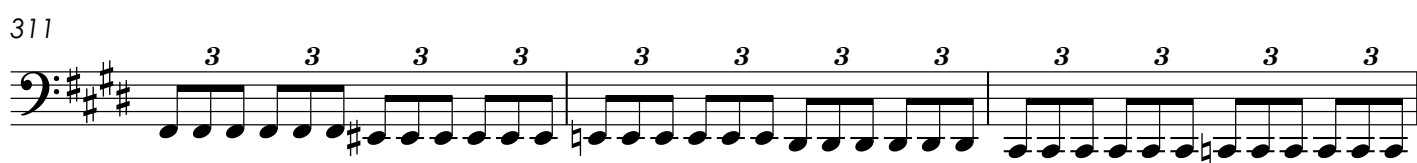

314

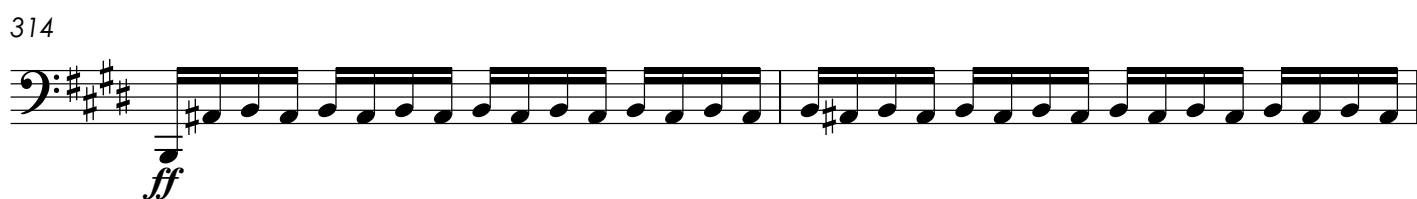

ff

316

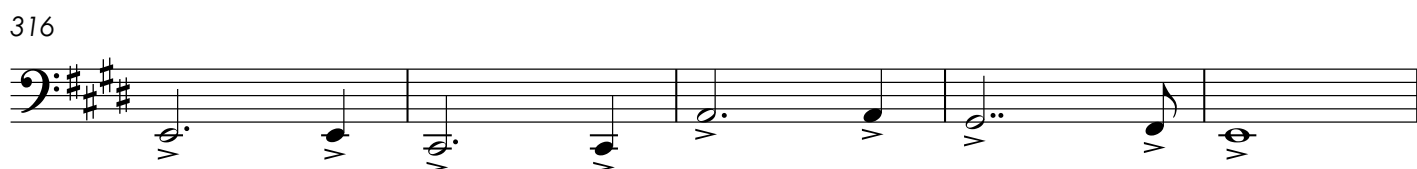

321

Largo

As nazareidas

1º Tempo - O Círio
Poema sinfônico brasileiro

Etorre Bosio
Pará, 1903

Largo

8 **A** 2

11 1º Solo

p *sensible*

3

17 **B**

3 **rall.** **A tempo**

22 **C**

3 *sensible* 3

31 **D** **afretando**

mf *cresc.*

37 **A tempo**

f *p*

41 **E** **F**

8 2

51 G

mf cresc. *f*

56

f **2**

63 H

f

67

sempre ff

75 I

f

83

f

91

f

97 L **Grandioso**

pp

102

f

106 *rall.* M **11**

rall. *f*

119 N **20**

f

139 **O** **12** **P** **24**

175 **Q** **5** *rall. A tempo* **7** *allarg.*

189 **R** *Allegro* **5** **S**

197 **2** **4**

206 **4**

213 **T** **13**

226 **2** **3**

235 **U**

242 **4**

251 **V** **16**

267 **Z** Moderato

279 **AA**

286 **BB**

289 *f*

292

298 **CC** Grandioso

302

306 *p* cresce poco a poco

311

314 *ff*

318 *ff* Largo

As nazareidas

Poema sinfônico brasileiro

1º Tempo - O Círio

Etorre Bosio
Pará, 1903

Largo

8 A 2

11 1º Solo

p sensible

3

17 B

3 **rall.** **A tempo**

22 C

3 6

31 D **afretando**

2

cresc.

37 **A tempo**

f *p*

41 E F

8 2

51 **2** **G**

56 **2**

63 **H**

67 *sempre ff*

75 **I**

83

91 *fff*

97 **L Grandioso**

102 *pp*

106 *rall.* **M** **11**

119 **N** **20**

139 **O** **12** **P** **24**

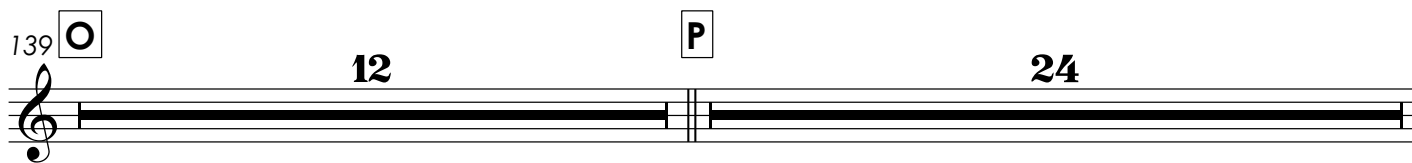

175 **Q** **5** **rall. A tempo** **7** **allarg.**

189 **R** **Allegro** **5** **S**

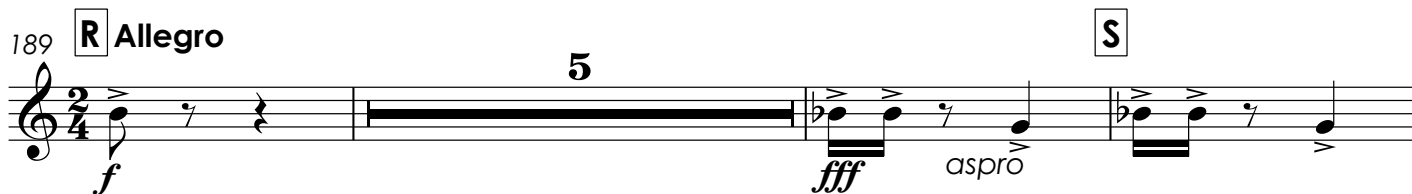

197 **2** **4**

206 **4**

213 **T** **13**

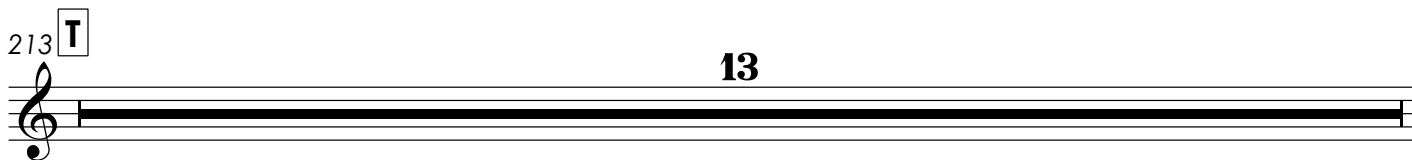

226 **2** **3**

235 **U** **f**

242 **f** **4**

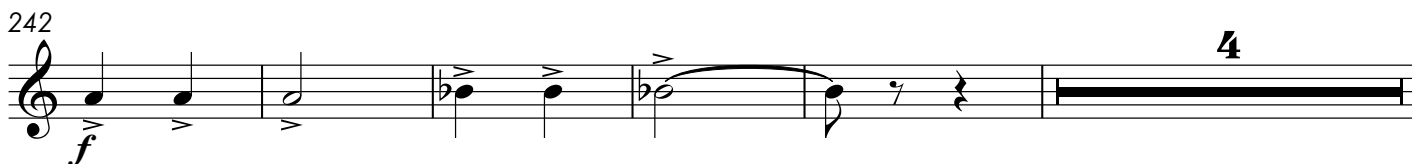

251 **V** **16**

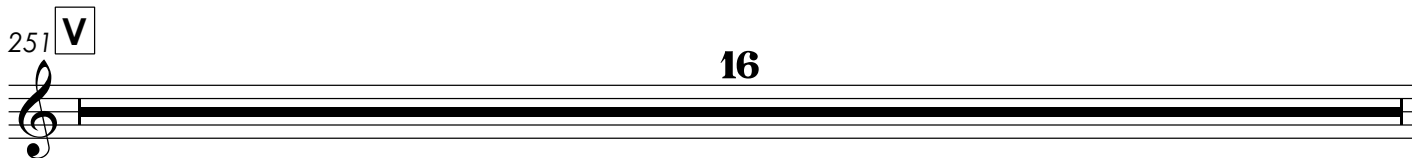

267 **Z** Moderato

279 **AA**

286 **BB**

289 *f*

292

298 **CC** Grandioso

302

306 *p* cresce poco a poco

311

314 *ff*

318 **Largo**

As nazareidas

Poema sinfônico brasileiro

1º Tempo - O Círio

Etorre Bosio

Pará, 1903

Largo

8 **A** 2

11 **1º Solo**

p *sensibile*

3

17 **B**

3 **rall.** **A tempo**

22 **C**

3 6

31 **D** **afretando**

2 *cresc.*

37 **A tempo**

f *p*

41 **E** **F**

8 2

51 **2** **G**

56

63 **H**

67 *sempre ff*

75 **I**

83

91 *fff*

97 **L Grandioso** **2**

102 **4**

106 *rall.* **M** **12**

119 **N** **20**

139 **O** **12** **P** **24**

175 **Q** **5** **rall. A tempo** **7** **allarg.**

189 **R** **Allegro** **5** **S**

197 **2** **4**

206 **4**

213 **T** **13**

226 **2** **3**

235 **U**

242 **4**

251 **V** **16**

267 **Z** Moderato **5** **6**

279 **AA** **2** *ff*

286 **BB** **3** **3** **3** **3** **3** **3** **3** **3** **3** **3** **3** **3** **3** **3** **3**

289 **f** **3** **3** **3** **3** **3** **3**

292 **3** **3** **3** **3** **3** **3** **3** **3** **3** **3** **3** **3** **3** **3** **3** **3**

298 **CC** Grandioso

302

306 *cresce poco a poco* **3** **3** **3** **3**

311 **3** **3** **3** **3** **3** **3** **3** **3** **3** **3** **3** **3** **3** **3** **3** **3**

314 *ff*

318 **Largo** *ff*

As nazareidas

Poema sinfônico brasileiro

1º Tempo - O Círio

Etorre Bosio
Pará, 1903

Largo

8

9 **A** 8

17 **B** 3 *rall.* **A tempo** 4

25 **C** 8

33 **D** *afretando* 3

37 **A tempo** *f*

41 **E** 8

49 **F** 6

55 **G** 2

57 **2**

63 **H**

67 **To Tpte.**
 sempre **ff**

75 **I** **3** Trompete em Sib
f **fff**

83

89

97 **L Grandioso** **To Tpte. A** **6** **rall.**

107 **M** **12** **N** **20** **O** **12**

151 **P** **24** **Q** **5** **rall. A tempo** **7** **allarg.**

189 **R Allegro** **S** **6** **17**
 Trompete em Lá
f

213 **T** 3 18 **U** 4

241 5 4 **V** 16

267 5 **Z** Moderato 8 **AA** 4 *ff*

286 **BB** 2

293 *ff* *ff*

298 **CC** Grandioso *f* 3

304 3 *p cresce poco a poco*

311 3 3 3 3 *ff*

315 *ff*

321 **Largo**

As nazareidas

Poema sinfônico brasileiro

1º Tempo - O Círio

Etorre Bosio
Pará, 1903

Largo

8

9 **A** 8

17 **B** 3 rall. A tempo 4

25 **C** 8

33 **D** afretando 4

37 **A tempo**

41 **E** 8

49 **F** 6

55 **G** 2

57 **2**

63 **H**

67 **To Tpte.**
 sempre **ff**

75 **I** **3** Trompete em Sib
f **fff**

83

89

97 **L Grandioso** **To Tpte. A** **6** **rall.**

107 **M** **12** **N** **20** **O** **12**

151 **P** **24** **Q** **5** **rall. A tempo** **7** **allarg.**

189 **R Allegro** **S** **6** **17**
 Trompete em Lá

213 **T** 3 18 **U** 4

241 5 4 **V** 16

267 5 **Z** Moderato 8 **AA** 4 *ff*

286 **BB** 2

293 *ff* *ff*

298 **CC** Grandioso 2

304 *p* cresce poco a poco

311 *ff*

315 *ff*

321 **Largo**

As nazareidas

Poema sinfônico brasileiro

1º Tempo - O Círio

Etorre Bosio
Pará, 1903

Largo

8

9 **A** 8

17 **B** 3 rall. A tempo 4

25 **C** 8

33 **D** afretando 4

37 **A tempo** *f*

41 **E** 8

49 **F** 6

55 **G** 2

57 **4**

f

63 **H**

f

67 **To Tpte.**

sempre ff

75 **I** **3** Trompete em Sib

f fff

83

f

89 **To Tpte. A**

fff

97 **L Grandioso** **9** **rall.**

107 **M** **12** **N** **20** **O** **12**

151 **P** **24** **Q** **5** **rall. A tempo** **7** **allarg.**

189 **R Allegro** **7** **S** **17**

213 **T** 22 **U** 6

241 10 **V** 16

267 5 **Z** Moderato 8 **AA** 6

286 **BB** 3

293 *ff* *ff*

298 **CC** Grandioso 6

304 2 4 *cresce poco a poco*

311 3 3 3 3 *ff*

315 *ff*

321 **Largo**

As nazareidas

Poema sinfônico brasileiro

1º Tempo - O Círio

Etorre Bosio

Pará, 1903

Largo **A** **B** **rall.** **A tempo**

8 8 3 4

25 **C** **D** **afretando** **A tempo**

8 4 *f*

41 **E** **F** **G**

8 6 2 *f* *f*

62 **H**

67

75 **I** *sempre ff*

85

95 **L** **Grandioso**

fff 6

106 **M** **N**

rall. 12 20

139 **O** **P** **Q**

12 24 5

180 **rall. A tempo** 7 **allarg.** **R** **Allegro** 6 **S** 17

213 **T** 3 18 **U** 4 5

246 4 **V** 16 5 **Z** Moderato 8

280 **AA** 4 **BB** 6

293 **CC** Grandioso

300

304

310

313

317 **Largo**

As nazareidas

Poema sinfônico brasileiro

1º Tempo - O Círio

Etorre Bosio
Pará, 1903

Largo **A** 8 **B** 3 rall. **A tempo** 4

25 **C** 8 **D** *afretando* 4 **A tempo**

41 **E** 8 **F** 6 **G** 2 *f* 2 *f*

62 **H**

67 *sempre ff*

75 **I**

85

95 **L** *Grandioso* 6 *fff*

106 rall. **M** 12 **N** 20

139 **O** 12 **P** 24 **Q** 5

180 **rall. A tempo** **7** **allarg.** **R** **Allegro** **6** **S** **17**

213 **T** **3** **18** **U** **4** **5**

246 **V** **4** **16** **5** **Z** **Moderato** **8**

280 **AA** **4** **BB** **6**

293 **CC** **Grandioso**

300

304 **cresce poco a poco**

310

313 **ff**

317 **Largo** **ff**

As nazareidas

Poema sinfônico brasileiro

1º Tempo - O Círio

Etorre Bosio
Pará, 1903

Largo **A** 8 **B** 3 rall. A tempo 4

25 **C** 8 **D** afretando 4 A tempo 2 **E** 8

49 **F** 6 **G** 2 **f** 2 **f**

63 **H** sempre *ff*

68 **I**

77

87 *fff*

97 **L** Grandioso 6 rall.

107 **M** 12 **N** 20

139 **O** 12 **P** 24 **Q** 5

180 **rall. A tempo** **7** **allarg.** **R Allegro** **6** **S** **17**

213 **T** **22** **U** **4** **5** **4**

251 **V** **16** **5** **Z Moderato** **8** **AA** **4** **ff**

285 **BB** **7** **ff**

298 **CC Grandioso**

302

306 *cresce poco a poco* **3 3 3 3 3 3 3 3**

312 **ff**

316 **Largo** **ff**

As nazareidas

Poema sinfônico brasileiro

1º Tempo - O Círio

Etorre Bosio
Pará, 1903

Largo 8 **A** 8 **B** 3 **rall.** **A tempo** 4

25 **C** 8 **D** **afretando** 4 **A tempo** 2 **E** 8

49 **F** 6 **G** 2 2 **f** **f**

63 **H**

67

sempre ff

72

75 **I**

85

95 **L** **Grandioso** 6

106 **rall.** **M** 12 **N** 20 **O** 12

151 **P** 24 **Q** 5 *rall. A tempo* 7 *allarg.*

189 **R** *Allegro* 6 **S** 17 **T** 22 **U** 4

240 5 4 **V** 16 5

272 **Z** *Moderato* 8 **AA** 4 *ff*

285 **BB** 7 *ff*

297 **CC** *Grandioso*

302

306 *cresce poco a poco* 3 3 3 3

311 3 3 3 3 3 3 3 3

314 *ff* *ff*

321 *Largo*

Tímpanos

As nazareidas

Poema sinfônico brasileiro

1º Tempo - O Círio

Ettore Bosio
Pará, 1903
rall.

Largo

8 **A** 8 **B** 3

21 A tempo

4 **C** 8 **D** afretando 4

37 A tempo

2 **E** 8

49 **F**

6

55 **G**

p ————— *f* *p* ————— *f*

63 **H**

4

75 **I**

20

ff

97 **L** Grandioso

6 rall.

ff

107 **M** **N** **O**

12 20 12

151 **P** **Q** rall. A tempo **7** allarg.

189 **R** Allegro **S** **6** **17**

213 **T** **U** **V** **22** **16** **16**

267 **Z** Moderato **AA** **5** **8** **6**

286 **BB** **5**

298 **CC** Grandioso **2** **2**

307 **7** **ff**

321 **Largo**

Campana
Pratos
Glockenspiel
Prato suspenso

As nazareidas

1º Tempo - O Círio
Poema sinfônico brasileiro

Etorre Bosio
Pará, 1903

Largo

8

9 **A** 8

17 **B** 3 rall. A tempo 4

25 **C** 8

33 **D** afretando 4 A tempo 2

41 **E** 8 **F** 6

55 **G** 8

63 **H** 12

75 I

78

81

84

87

90

93

96 L **Grandioso** 9 **rall.**

107 M N O

12 20 12

151 **P** **24** **Q** **5** **rall. A tempo** **7**

188 **allarg.** **R** **Allegro** **Pratos** **To Glock.** **4** **Glockenspiel**

196 **S** **2** **14** **T** **12**

225 **To Pr.** **9** **U** **16** **V** **16**

267 **Z** **Moderato** **AA** **BB** **12**

298 **CC** **Grandioso** **3** **Pratos** **3**

306 **Largo** **Prato suspenso** **15**

As nazareidas

Etorre Bosio
Pará, 1903

Poema sinfônico brasileiro

1º Tempo - O Círio

Largo 8 **A** 8 **B** 3 **rall.**

21 **A tempo** 4 **C** 8 **D** **afretando** 4

37 **A tempo** 4 **E** 8 **F** 6

55 **G** 2 *f* 2 *f*

63 **H** 4 *ff* 3 *ff* *ff* Prato suspenso

75 **I** Bumbo 21

97 **L Grandioso** *ff* 6 **rall.** 6

107 **M** 6 8 12 **N** 20

139 **O** **12** **P** **24**

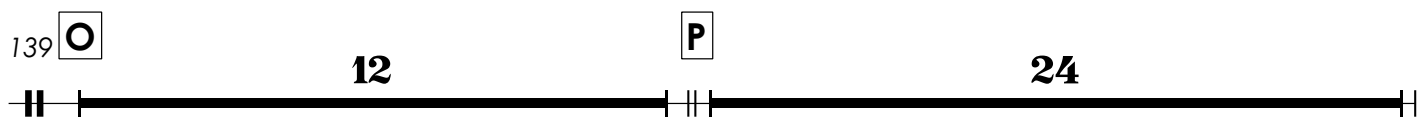

175 **Q** **5** *rall.* **A tempo** **7** *allarg.* $\frac{2}{4}$

189 **R** *Allegro* **6** **S** **17**
 $\frac{2}{4}$ *f*

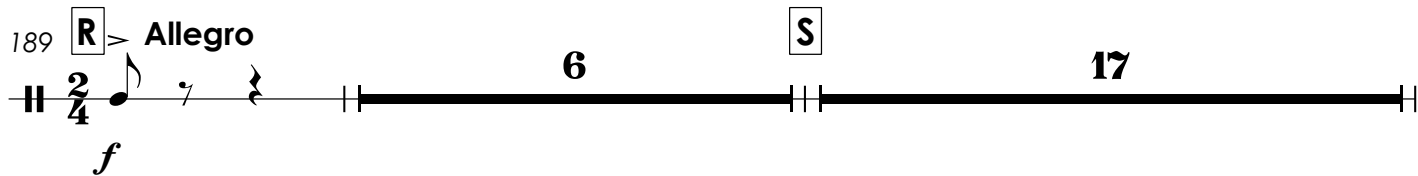

213 **T** **22** **U** **16** **V** **16**

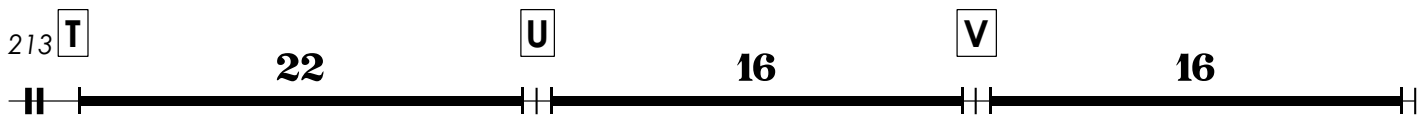

267 **5** **Z** *Moderato* **8** **AA** **6**

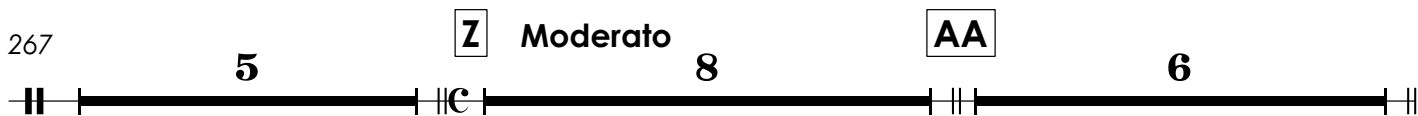

286 **BB** **8** *f*

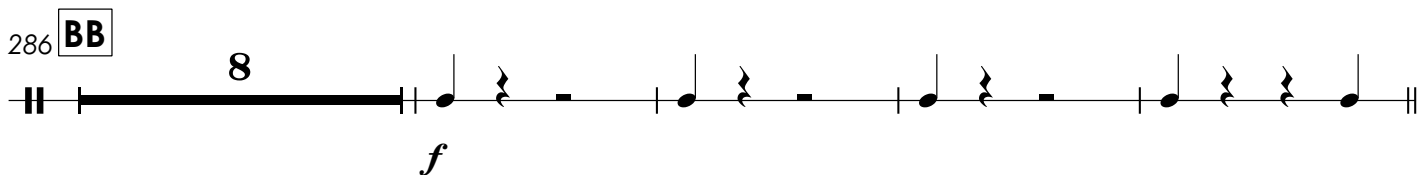

298 **CC** *Grandioso* **15** *ff*

316

321 *Largo*

As nazareidas

Poema sinfônico brasileiro

1º Tempo - O Círio

Etorre Bosio

Pará, 1903

Largo div. con sord.

p div. con sord.

pp **A**

p **B** senza sord.

p *trill*

p *trill*

p **rall.** **A tempo** **2**

23 *tr* *p* **C**

28 *p* **D** *afretando*

34 *3* *3* *f* *7*

39 **E** *8* **F** *mf* *cresc.*

51

55 **G** *p* *cresc.* *f*

59 *p* *cresc.* *f*

63 **H** *sempre ff*

69

77 *trm* *trm* *trm*

79 *trm* *trm* *trm* *trm*

81 *trm*

83 *trm*

85 *trm*

87 *trm*

89 *trm*

91 *trm*

93 *trm*

95 *tr* **L** **Grandioso** *fff* *fpp*

101 *rall.* **M** *pp*

110 *p* *scherzando* *f* *f*

115 **N** *p* *f* **19**

139 **O**
p

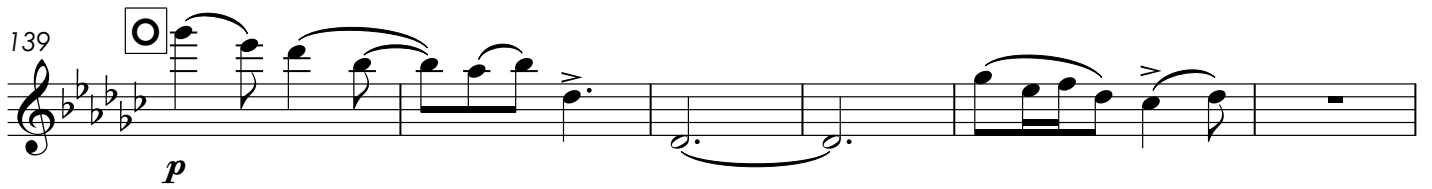

145
f > *f* > *p*

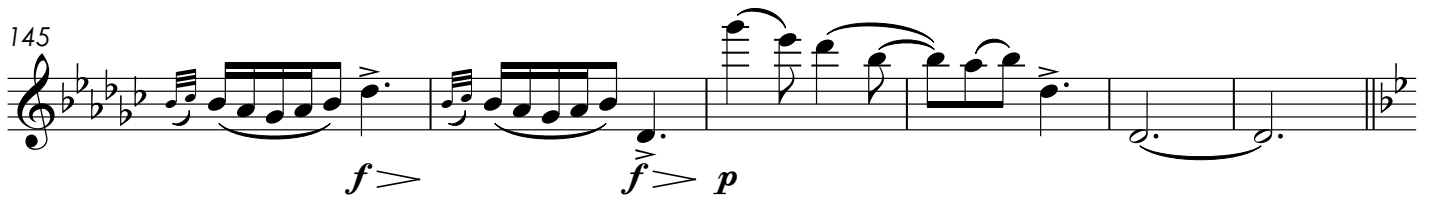

151 **P**
p 8

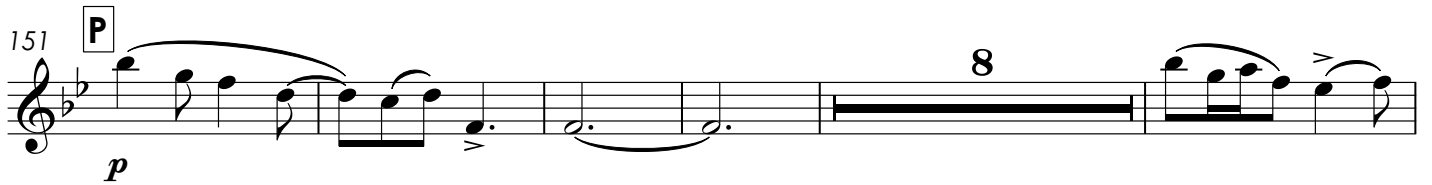

164 8
f > *f* >

175 **Q** *pp* rall. A tempo

181 *pp* allarg. $\sharp\sharp \frac{2}{4}$

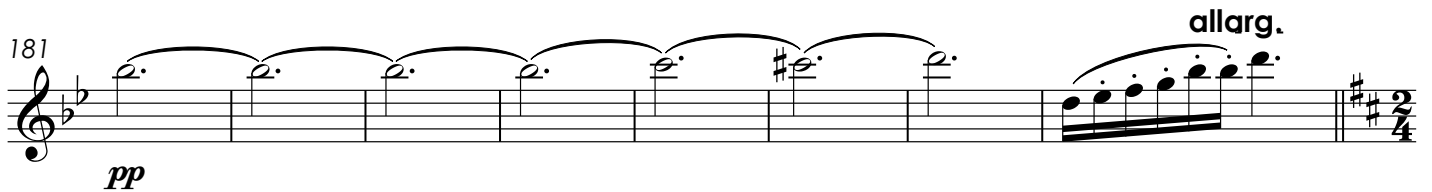

189 **R** Allegro **S** 3 div. pizz. 2

201 arco pizz.

207 arco **T** 3 3 *f*

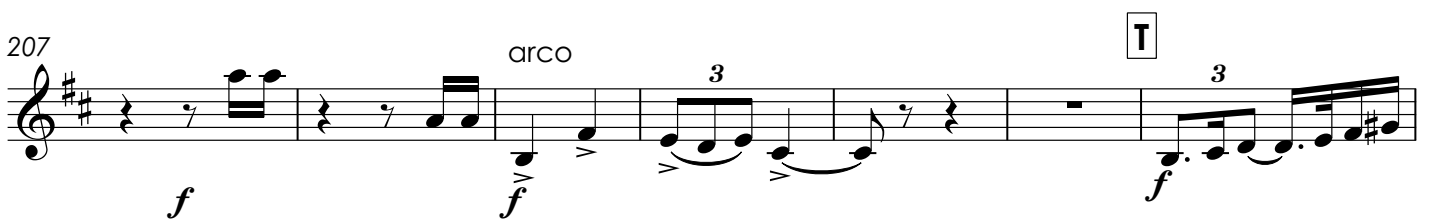

214 div. pizz. arco 3 *f*

220 *div.* *pizz.*

226 **2** *arco*

235 **U** *pizz. div.* **3** **3** **3** **3** **f**

240 *arco* **3** **f**

243

246 **f**

251 **V** *div.* **5** **pp**

263 *rall.*

272 **Z** *Moderato* **4** **f** **5** **3**

280 **AA**

f *ff*

286 **BB**

f

292

ff

295

297 **CC** **Grandioso**

p

301

306

p *cresce poco a poco*

312

ff

316 **Largo**

As nazareidas

Poema sinfônico brasileiro

1º Tempo - O Círio

Ettore Bosio

Pará, 1903

Largo

8

9 **A** 8 **B** pizz. *p*

19 arco *tr* *tr* *p* **rall.** **A tempo** pizz. 3 *p* 3

23 arco **C**

28 *p* **cresc.**

33 **D** **afretando** 3 3

37 **A tempo**

41 **E** 8

49 **F**
mf *cresc.*

54 **G**
p *cresc.*

57 *f* *p* *cresc.* *f*

61 **H**

65 *sempre ff*

73

78

80

82

84

86

88

90

92

94

97 **L** Grandioso

106 *rall.* **M**

114 **N** 19

139 **O**

148 **P**

155 8

175 **Q** *pp* **rall. A tempo**

181 *pp* **allarg.**

189 **R Allegro** **S** *pizz.* *arco*

202 *pizz.* *arco* *f* *f* **3**

212 **T** *f* **3** *pizz.* *arco* *f* **3** *pizz.* **3**

221 **3** **3** **3** **2** **2**

232 *arco* **U** **3** **3** *pizz. div.* *f*

240 *arco* **3** *f*

244

247 *f* **V** *pp* **5**

260 **rall.**

272 **Z** Moderato **AA**

284 **BB**

290

294

296

298 **CC** Grandioso

304 *p* cresce poco a poco

308

311

314

316 *ff* **Largo**

As nazareidas

Poema sinfônico brasileiro

1º Tempo - O Círio

Etorre Bosio

Pará, 1903

Largo

8

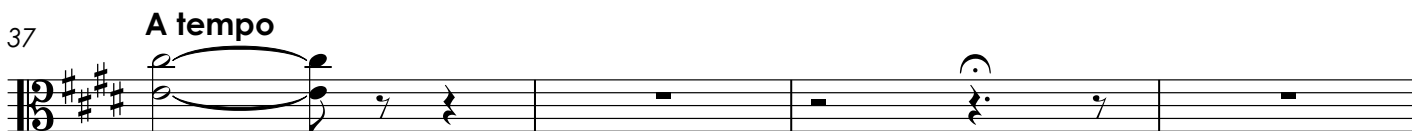
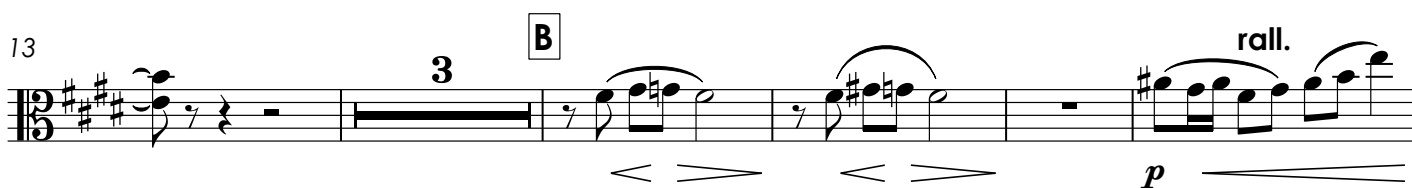
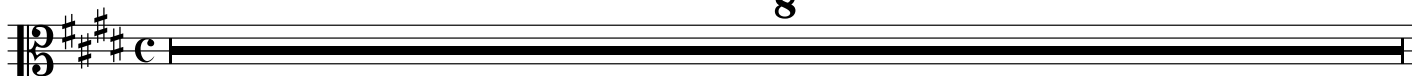

43 *p* *cresc.* *cresc. molto*

48 **F** *cresc.*

53 **G** *p* *cresc.*

57 *f* *p*

60 *cresc.* *f*

63 **H**

67 *sempre ff*

75 **I**

78

81

84

87

90

93

96

L Grandioso **M** rall.

110

N

120

128

138

O

148

P

157

165

f > *f* >

174 **Q** rall. A tempo

184

pp allarg. **R** Allegro

184 *sensibile*

190

194

S

198

202

206

f **T**

210

214

218

222

226

230

236

241

249

253

257

261

265

269

272 **Z** Moderato **AA**

285 **BB**

291

295

298 **CC** Grandioso

302

306 *p* cresce poco a poco

309

312

315

321 **Largo**

As nazareidas

Poema sinfônico brasileiro

1º Tempo - O Círio

Etorre Bosio
Pará, 1903

Largo

8

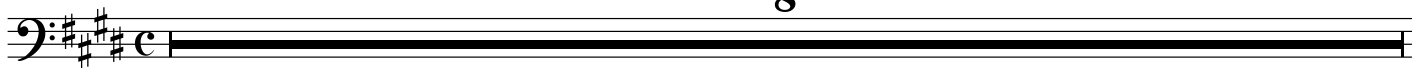

9 **A** div.
con sord.

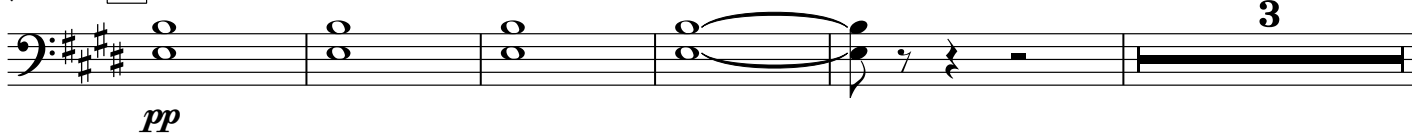

17 **B** pizz.
senza sord. rall.

21 **A tempo**

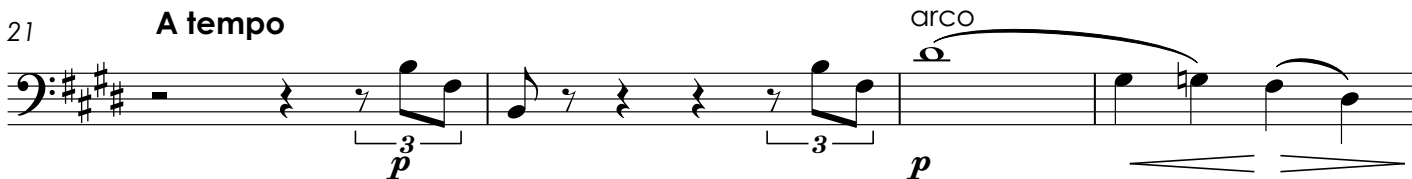

25 **C** 3 arco

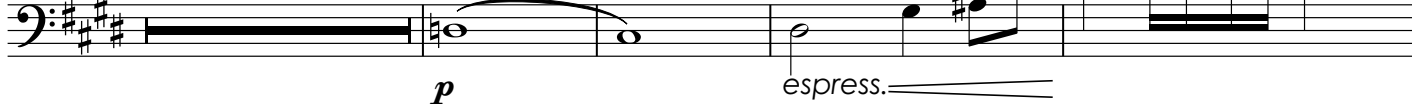

32 **D** afretando

37 **A tempo**

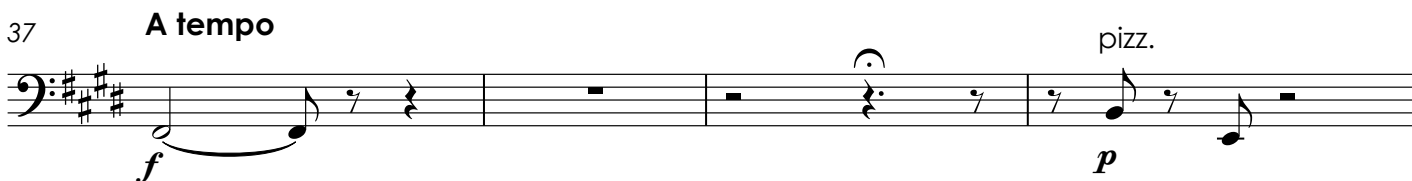

41 **E**

2

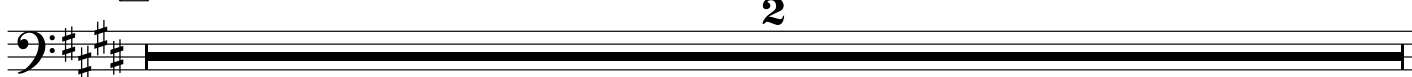

43 arco

p *cresc.*

47

49 **F** *cresc.*

55 **G**

p *cresc.* *f* *p* *cresc.* *f*

63 **H**

66 *sempre ff*

69

71

73

75 **I**

77

79

81

83

85

87

89

91

93

95

100

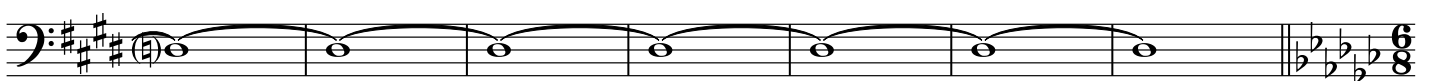

L Grandioso

fff

fp

rall.

V.S

107 **M**

pp *p*

117 **N**

f bem marcato *pp*

124

131

138 **O**

p

147 **P**

p *f*

156

163

172 **Q**

pp

179 **rall. A tempo** **allarg.**

pp

189 **R Allegro**

fp 6 6 6 6

193 

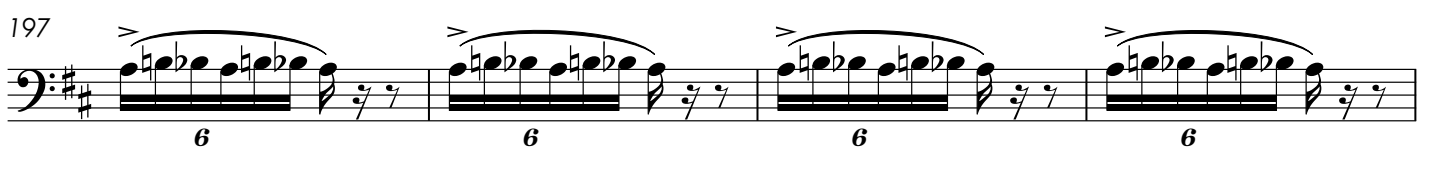
197 

201 

205 

209 

213 

217 

221 

225 

229 

235 **U**

241

249 **V**

253

257

261

265 *rall.*

269

272 **Z** **Moderato**

275 *cresc.* *p*

278 **AA**

282

f *ff*

285

BB

2

f

290

293

ff

296

298

CC Grandioso

302

306

p ³ *crebbe poco a poco*

³ ³ ³ ³

311

³ ³ ³ ³ ³ ³ ³ ³

314

ff

316

Largo

v *v*

As nazareidas

Poema sinfônico brasileiro

1º Tempo - O Círio

Etorre Bosio
Pará, 1903

Largo

8

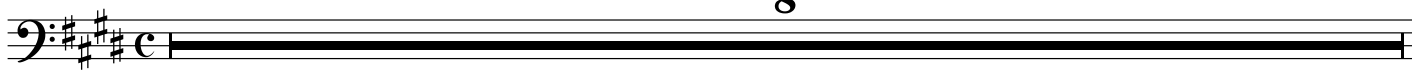

9

A

8

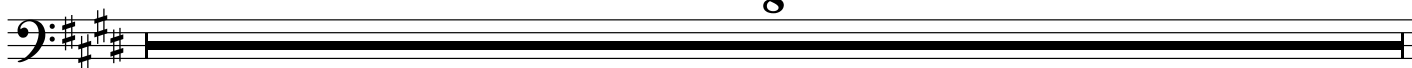

17

B

pizz.

rall.

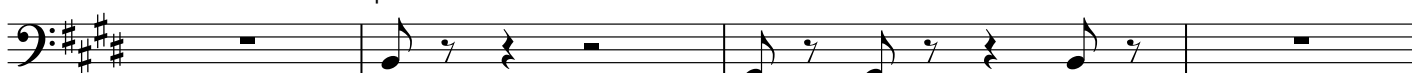

p

21

A tempo

p

p

25

C

2

arco

p

30

D

afretando

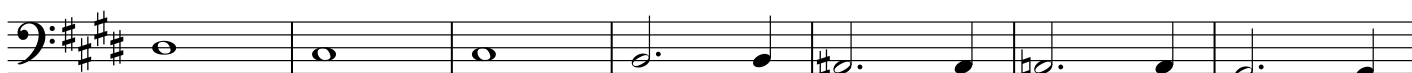

cresc.

cresc.

37

A tempo

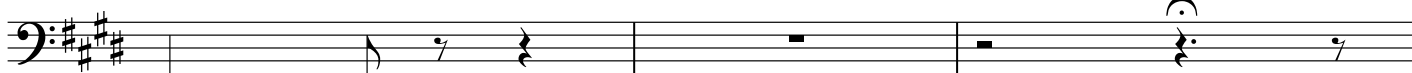

f

40 pizz. **E** arco
p *p*

46 **F**
cresc. cresc.molto > cresc.

54 **G**
p — cresc. = *f* *p* — cresc. = *f*

63 **H**

67 *sempre ff*

70

72

75 **I**

77

79

81

83

85

87

89

91

93

95

99

107

119

139 **O**

p *p*

149 **P**

f

157

3

163

7

175 **Q**

5 *pp*

rall. A tempo

187 **R** Allegro

3

allarg.

196 **S**

S

204

4 *f*

213 **T**

T

222

T

231 U

238 pizz. f

247 V

263 arco rall.

272 Z Moderato

275 cresc.

277 p

280 AA

283 ff

286 BB

289

292

295

298 **CC** Grandioso

302

306

309

313

315

321 **Largo**

As nazareidas

Poema sinfônico brasileiro

1º Tempo - O Círio

Etorre Bosio

Pará, 1903

Largo

8

9 **A** 8

17 **B** 3 *rall.* **A tempo** 3 *p* *p*

25 **C** *sensible* 3

30 **D** **afretando** *mf* *cresc.*

37 **A tempo** *f*

41 **E** 8

49 **F** 6

55 **G**

61 **H**

65 sempre *ff*

74 **I**

79

87

95 **L Grandioso** *fff* **6** *pp* *rall.*

107 **M** *p*

112 *p* **2** *p* *sherzando*

119 **N** **O**

142

147

151 **P**

164 **Q** 10 5 rall. A tempo

181 allarg.

189 **R** Allegro 3

196 **S** 6

211 **T** 6 6 3 f

217 2 6 6 6 6

222 6 2

229 U

236

243

245

250 V

264 rall.

272 Z Moderato AA

285 BB

289

292

298 **CC** **Grandioso**

f

3

303

3

p cresce poco a poco

308

3 3 3 3

313

ff

318 **Largo**

As nazareidas

Poema sinfônico brasileiro

1º Tempo - O Círio

Etorre Bosio
Pará, 1903

Largo

8

9

A

8

17

B

3

rall.

A tempo

3

24

C

2

p

31

D **afretando**

mf

cresc.

36

A tempo

f

41

E

8

49

F

6

55 **G**

p *f*

61 **H**

f

65

sempre ff

68

71

74 **I**

fff

82

90

fff

97 **L Grandioso** **6** **rall.**

107 **M**

pp *p* **4**

115

p

119 **N** **19**

138 **O** **4**

p

147

151 **P** **p**

155 **20**

175 **Q** **5** **rall. A tempo** **p**

187 **allarg.** **R Allegro** **4** **f**

196 **S** **2**

205 **6**

211 T

217

222 U

236

242

244

246 V

258 *pp* rall.

268 Z **Moderato**

280 AA

286 **BB**

289

292

298 **CC** Grandioso

304

308

312

316

321 **Largo**

As nazareidas

1º Tempo - O Círio
Poema sinfônico brasileiro

Etorre Bosio
Pará, 1903

Largo

8 **A** 2

11 1º Solo

p *sensible*

3

17 **B**

3 *rall.* **A tempo**

22 **C**

3 *sensible* 3 3

31 **D** **afretando**

mf *cresc.*

37 **A tempo**

f *p*

41 **E** **F**

8 2

51 G

mf cresc. *f*

56 **2**

63 H

67 *sempre ff*

75 I

83

91 *fff*

97 L **Grandioso**

pp

102

106 *rall.* M **11**

119 N **20**

139 **O** **12** **P** **24**

175 **Q** **5** *rall.* *A tempo* **7** *allarg.*

189 **R** *Allegro* **5** **S**

197 **2** **4**

206 **4**

213 **T** **13**

226 **2** **3**

235 **U**

242 **4**

251 **V** **16**

267 **Z** Moderato **5** **6**

279 **AA** **2** *ff*

286 **BB**

289 *f*

292

298 **CC** Grandioso

302

306 *p* cresce poco a poco

311

314 *ff*

318 *ff* Largo

As nazareidas

Poema sinfônico brasileiro

1º Tempo - O Círio

Etorre Bosio
Pará, 1903

Largo

8 **A** 2

11 1º Solo

p sensible

3

17 **B**

3 rall. **A tempo**

22 **C**

3 6

31 **D** **afretando**

2

cresc.

37 **A tempo**

f *p*

41 **E** **F**

8 2

51 **2** **G**

56 **2**

63 **H**

67 *sempre ff*

75 **I**

83

91 *fff*

97 **L Grandioso**

102 *pp*

106 *rall.* **M** **11**

119 **N** **20**

139 **O** **12** **P** **24**

175 **Q** **5** *rall. A tempo* **7** *allarg.*

189 **R** *Allegro* **5** **S**

197 **2** **4**

206 **4**

213 **T** **13**

226 **2** **3**

235 **U**

242 **4**

251 **V** **16**

267 **5** **Z** Moderato **6**

279 **AA** **2** *ff*

286 **BB**

289 *f*

292

298 **CC** Grandioso

302

306 *p* cresce poco a poco

311

314 *ff*

318 **Largo** *ff*

As nazareidas

Poema sinfônico brasileiro

1º Tempo - O Círio

Etorre Bosio

Pará, 1903

Largo

8 A 2

11 1º Solo

p sensible

3

17 B

3 rall. **A tempo**

22 C

3 6

31 D **afretando**

2

cresc.

37 **A tempo**

f *p*

41 E

8 F 2

51 **2** **G**

56

63 **H** *f* *vd* *vd* *vd* *vd* *vd* *vd* *f*

67 *sempre ff*

75 **I**

83

91

97 **L Grandioso** *fff* **2**

102 **4**

106 *rall.* **M** **12**

119 **N** **20**

139 **O** **12** **P** **24**

175 **Q** **5** **rall. A tempo** **7** **allarg.**

189 **R** **Allegro** **5** **S**

197 **2** **4**

206 **4**

213 **T** **13**

226 **2** **3**

235 **U**

242 **4**

251 **V** **16**

267 **Z** Moderato

279 **AA** 2 *ff*

286 **BB** 3 3 3 3 3 3 3 3 3 3 3 3

289 *f* 3 3 3 3 3 3

292 3 3 *ff*

298 **CC** Grandioso

302

306 *cresce poco a poco* 3 3 3 3

311 3 3 3 3 3 3 3 3 3 3 3 3

314 *ff*

318 *ff* Largo

As nazareidas

Poema sinfônico brasileiro

1º Tempo - O Círio

Etorre Bosio
Pará, 1903

Largo

8

9 **A**

8

17 **B**

3 rall. A tempo 4

25 **C**

8

33 **D** **afretando**

3

37 **A tempo**

f

41 **E**

8

49 **F**

6

55 **G**

2

57 **2**

63 **H**

67

75 **I**
3

83

89

97 **L Grandioso** **6** **rall.**

107 **M** **12** **N** **20** **O** **12**

151 **P** **24** **Q** **5** **rall. A tempo** **7** **allarg.**

189 **R Allegro** **6** **S** **17**

213 **T** 3 18 **U** 4

241 5 4 **V** 16

267 5 **Z** Moderato 8 **AA** 4 *ff*

286 **BB** 2

293 *ff* *ff*

298 **CC** Grandioso *f* 3

304 3 *p* cresce poco a poco

311 3 3 3 3 *ff*

315 *ff*

321 **Largo**

As nazareidas

Poema sinfônico brasileiro

Etorre Bosio
Pará, 1903

1º Tempo - O Círio

Largo

8

9 **A** 8

17 **B** 3 rall. A tempo 4

25 **C** 8

33 **D** afretando 4

37 **A tempo**

41 **E** 8

49 **F** 6

55 **G** 2

57 **2**

63 **H**

67

75 **I**
3

83

89

97 **L Grandioso** **6** **rall.**

107 **M** **12** **N** **20** **O** **12**

151 **P** **24** **Q** **5** **rall. A tempo** **7** **allarg.**

189 **R Allegro** **6** **S** **17**

213 **T** 3 18 **U** 4

241 5 4 **V** 16

267 5 **Z** Moderato 8 **AA** 4 *ff*

286 **BB** 2

293 *ff* *ff*

298 **CC** Grandioso 2

304 *p* cresce poco a poco

311 3 3 3 3 *ff*

315 *ff*

321 **Largo**

As nazareidas

Poema sinfônico brasileiro

1º Tempo - O Círio

Etorre Bosio
Pará, 1903

Largo

8

9 **A** 8

17 **B** 3 rall. A tempo 4

25 **C** 8

33 **D** afretando 4

37 **A tempo** *f*

41 **E** 8

49 **F** 6

55 **G** 2

57 **4**

f

63 **H**

f

67

sempre ff

75 **I** **3**

f fff

83

f

89

fff

97 **L Grandioso** **9** **rall.**

6/8

107 **M** **12** **N** **20** **O** **12**

6/8

151 **P** **24** **Q** **5** **rall. A tempo** **7** **allarg.**

2/4

189 **R Allegro** **7** **S** **17**

2/4

213 **T** 22 **U** 6

241 10 **V** 16

267 5 **Z** Moderato 8 **AA** 6

286 **BB** 3

293 *ff* *ff*

298 **CC** Grandioso 6

304 2 4 *cresce poco a poco*

311 3 3 3 3 *ff*

315 *ff*

321 **Largo**