

Ettore Bosio (1862-1936)

Duque de Viseu
Ópera em 3 atos

Edição: Jonas Arraes
Editoração: Rodrigo Ramos e Debora Jordana
Revisão: Victor Dantas

Instituição: Biblioteca do Museu da Universidade Federal do Pará
Fundo: Vicente Salles

orquestra
(*orchestra*)

Partes:

[Flauta 1-2](#)

[Oboé 1-2](#)

[Clarineta em Sib 1-2](#)

[Fagote 1-2](#)

[Trompas em Fá 1-2](#)

[Trompetes em Sib 1-2](#)

[Trombones 1-2](#)

[Tuba](#)

[Tímpanos](#)

[Percussão](#)

[Vozes](#)

[Violino I](#)

[Violino II](#)

[Viola](#)

[Violoncelo](#)

[Contrabaixo](#)

630 p.

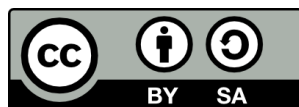

MUSICA BRASILIS

Duque de Viseu

Primeiro Ato

Ettore Bosio

1 No.1 Allegretto 18

19

2 *ff* 5 1° *tr*

35 4

mf 43 2

3 *ff* 3 2 *tr*

4 *ff* 1° *p* 2

60 1° 5 6 Allegretto 4

72 ^{1°}

7 **Adante** ^{1°}

82 ^{1°}

87

92 ⁸ **Adante**

f

105 ⁹ **Adante**

pp

114

117 ¹⁰ **No.2 Duetto o amore**

p

4 11

p < > < > *p*

11

< > < >

19 ^{1°}

< > < > < > < >

23

26 12

3

30

3

mf

33 ^{a2}

37

2

43 1° 13 14

p

51 15 Allegro 6

p

60 a2 6 2 2

p

76 16 ff

ff

17 Allegro 18 2

p

19 p

p

20 4 6

p

21 3

p

115 3 3 3 2 mf

mf

22 No.3 **Largo Congnura** **23**

24 **25**

26

60

68

27

28

p

86

90

29

30

31

32

108

129

3

137

2 4

ff

149

33

No.4
Continuazione Duetto o amore

3 34

8

35 4 5

p

24

36

3 3 3 3 3 3

37

3 2

p

44

38 3 3 3 3

39

49 **2** **13**

64 **9**

78

40

87 *mf*

91 **4**

41 **No.5 Romanza Margarida** 42 **10**

43

14

18

22

6

31

mf

36

2 4

45

44

49

6 45 46

47

47 48 49

50

3 3 3 3

80

80

Duque de Viseu

Segundo Ato

Ettore Bosio

1 Allegro marziale

2

ff

6

2

12

4

6

2

3 Adagio **4** Allegro Sostenuto

4

11

5 Moderato **6** Allegro

6

17

20

7

f

8 **9** Allegro **10** **11** **12** Moderato

5

7

2/4

4

4

118 13

ff

123 14 Quasi allegro 15 Allegro

p

134

mf

16 Recitativo 17 Allegro

ff

148 18 Adagio

ff

153 19 Allegretto 20

ff *fp*

161 1° 10

p

21

p

22 Moderato 13 23 Vivace 24 24 Moderato 5 25 4

26 Adagio 7 27 Un poco piu 18 28 Allegro marziale 8

263 *ff* *rall.* 29 Moderato 2 30 Allegro 3

270 3 10 *f*

31 Sostenuto 32 Moderato

291 6 33 Vivace 15 34 Moderato *ff*

315 15 35 Allegro marziale

334 36 Quasi allegro 10 37 Adagio 5 9

38 39 Moderato 40

379 41 Recitativo 42 Moderato

384 43 Quasi allegro

388 44

391 45 Allegro

401 10

414 46 Quasi allegro

47 Allegro 48 Allegro

434 ^{1°}

49 **Moderato** 4 || 50 **Andante** 12 || 51 **Allegro** 6

461 ⁵² **Andante** 10

p

53 4 *ff* 3 3 3 3

484 ⁵⁴ **Allegro mosso** 4 *fff* 5 ⁵⁵ **Allegro maestoso**

497

503 *f*

508 ⁵⁶ **Allegro agitato** 12

57 **Allegro**

p *ff*

528

58 **Andante** **59** **Allegro**

8 4

ff

545

60 **Recitativo** **61** **Andante**

4

557

2

564

rall. **62** **Allegro**

5

ff

574

63 Moderato

64 Allegro

65 Moderato

66 Allegro

67 Moderato

68 Marziale

592

69 Lo stesso tempo

596

603

70 Larghetto

71 Allegro Sostenuto

8

11

628

633

641

646

651

72 **Allegro marziale**

659

663

73 **Allegro**

672

Duque de Viseu

Terceiro Ato

Ettore Bosio

1 Largo 9

2 Moderato

12

3 Larghetto 6

4 Allegro 4

33

5 Largo 4

41

45

fff

6 Adagio 6 14

7 Lo stesso tempo 22

49

8 Quasi adagio 8

9 Adagio 14

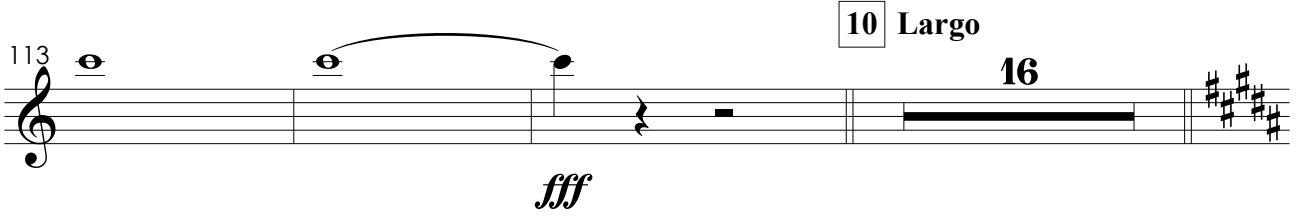
113  **10** Largo **16**
fff

11 Moderato **8** **12** Più mosso 

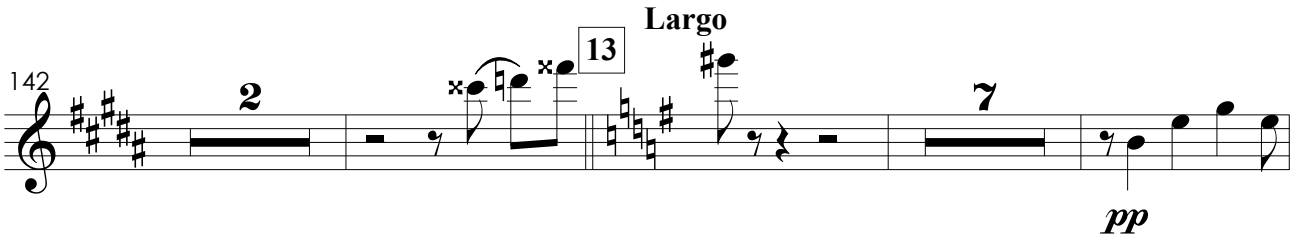
142  **13** Largo **7**
pp

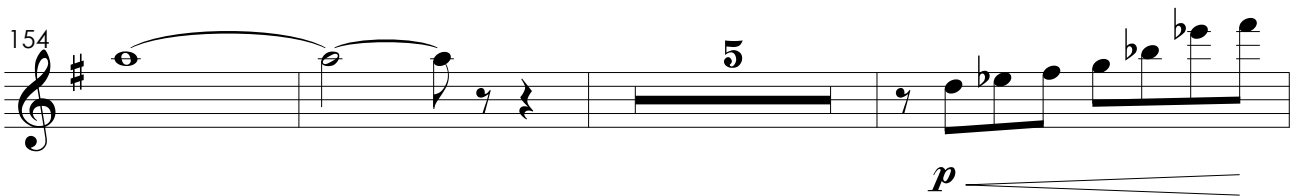
154  **5** **7**
p

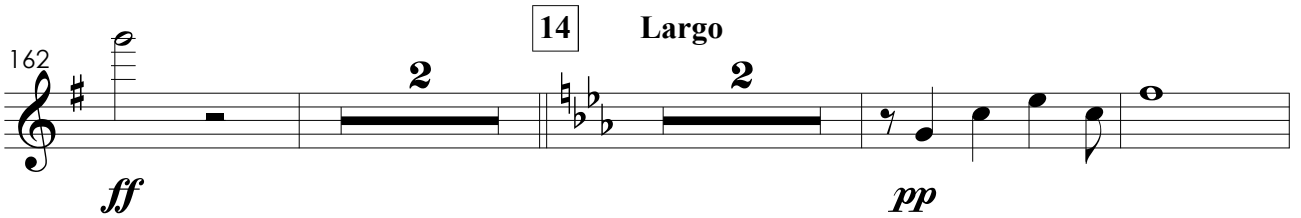
162  **14** Largo **2** **2** **7**
ff *pp*

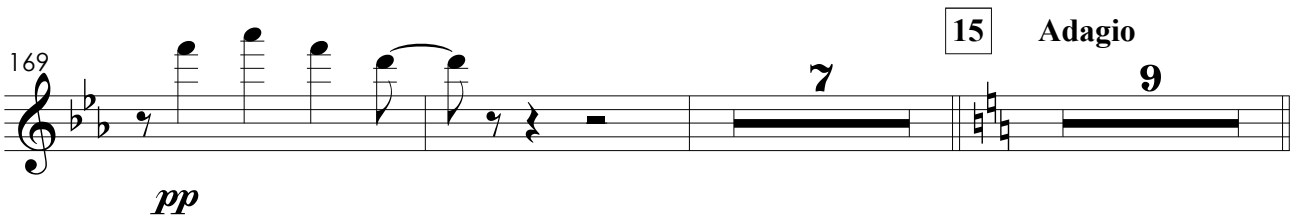
169  **15** Adagio **7** **9**
pp

16 Adagio **5** **17** Allegro  **18** 1° Tempo **pp**
f *pp*

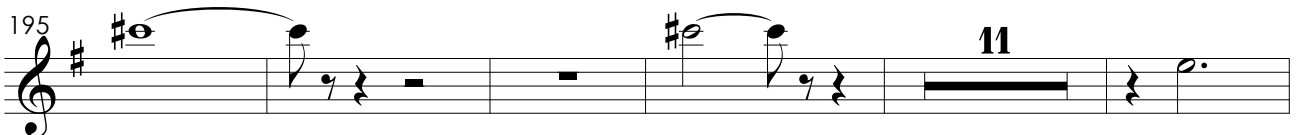
195  **11**
pp

211

4 5

19

1° 5

234

240

20

245

21

251

22 6

260

3 #

23

6

272 24

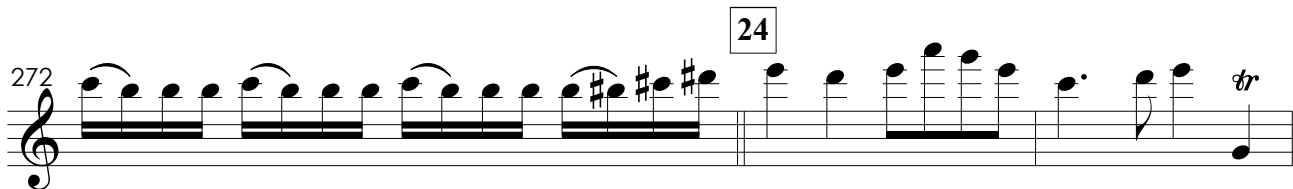

275

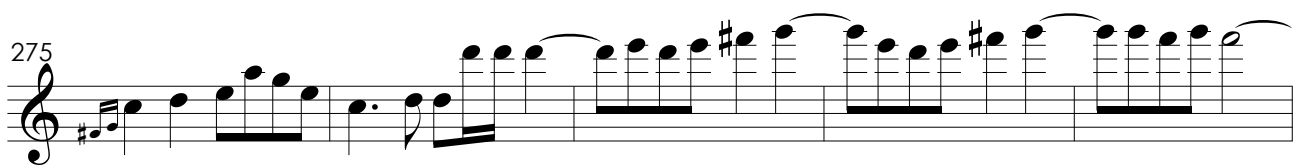

280 25 No.25
poco meno

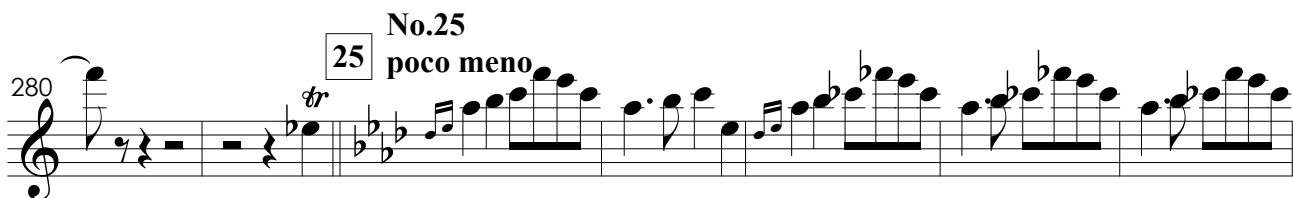

287

292 26 27 No.27
Scena Finale

308

309

310

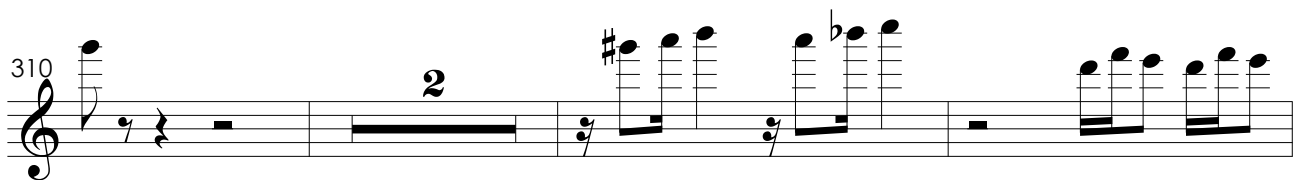

315

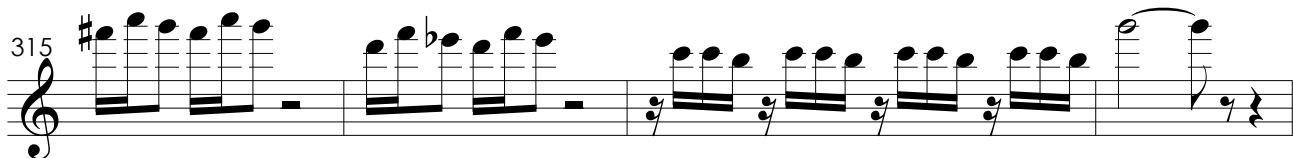

319

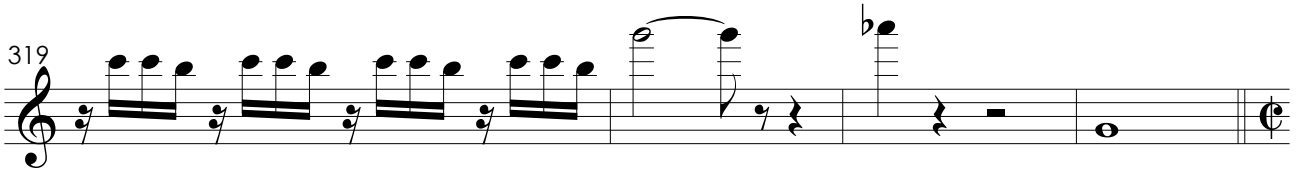

28

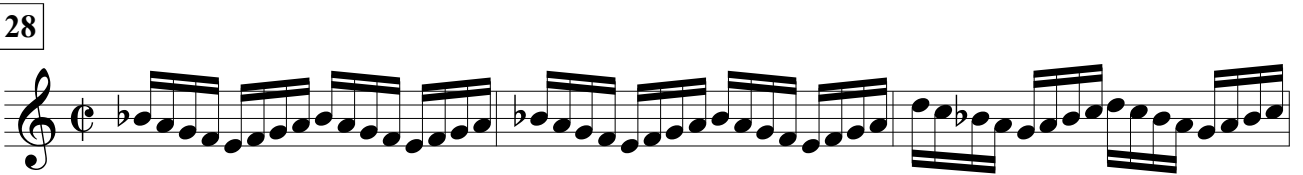

326

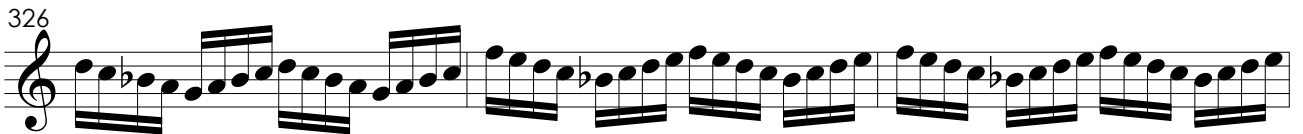

329

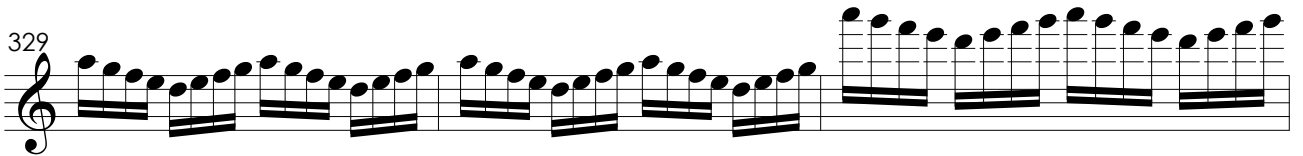

332

29

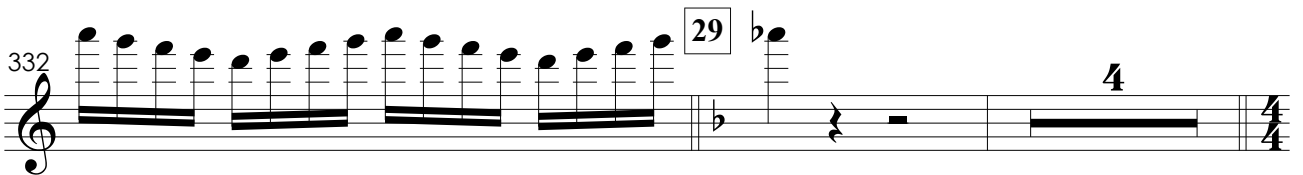

30

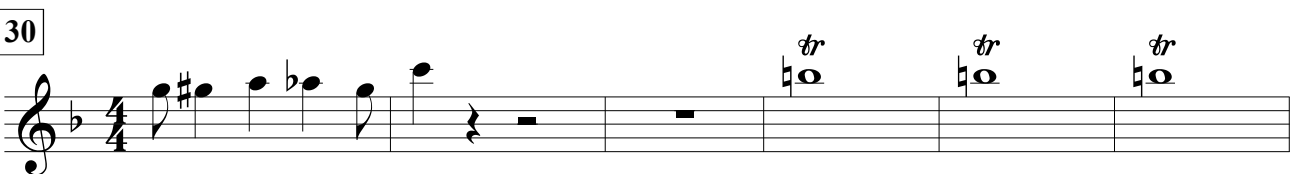

344

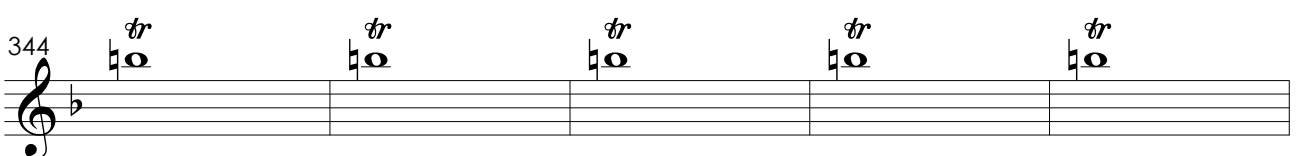

349

352

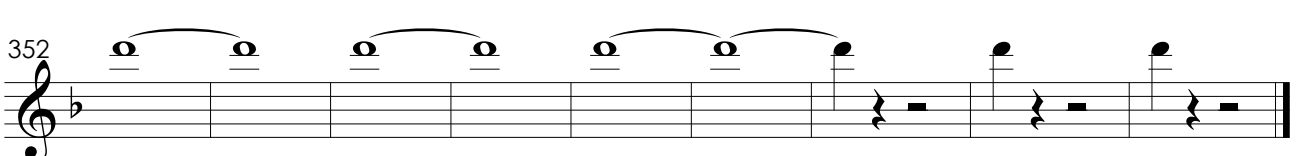

Duque de Viseu

Primeiro Ato

Ettore Bosio

1 **No.1**
Allegretto 18

19

2 **ff**

35

mf

43

3 **ff**

4 **ff** 1° **p**

60 2° 1°

5 6 **Allegretto**

72 ^{1°}

7 **Adante** ^{1°}

82 ^{1°}

87

92 **Adante**

8

9

f

105 **Adante**

9

pp

114

117 **No.2**
Duetto o amore

10

2

p

4 11

p *p*

11

p

19 ^{1°}

p

23

26 12

30

mf

33 ^{a2}

mf

37

mf

43 ^{1°} 13 14

p *p*

51 15 **Allegro** 6

p

60 ^{a2} 6 2 2

p

76 16 ***ff***

p ***ff***

17 **Allegro** 18 2

p

19 p

p

96 20 4 6

p

21

p

115 2 ***mf***

p ***mf***

121

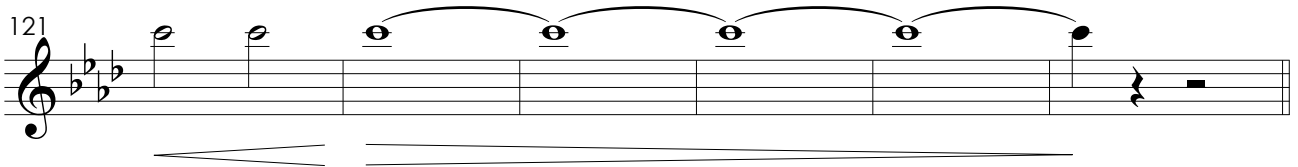

22 No.3 Largo Congnura 23

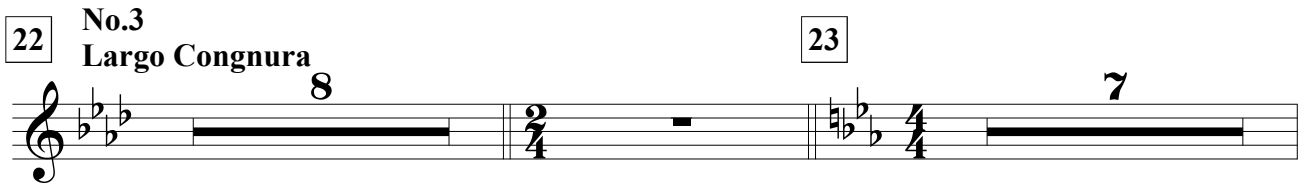

17

21

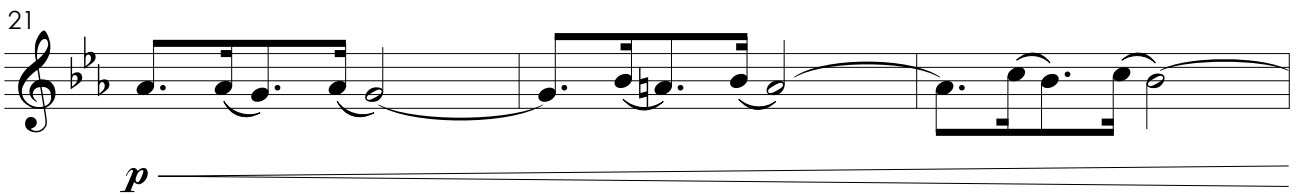

p

24

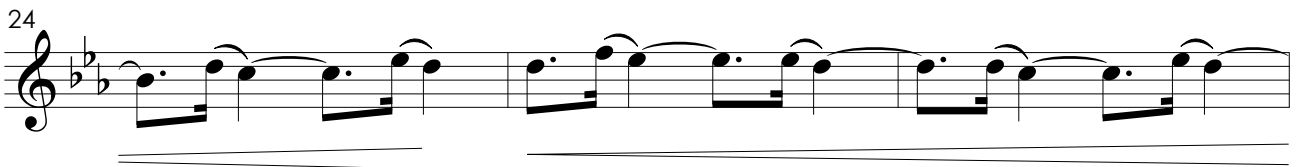

27

30

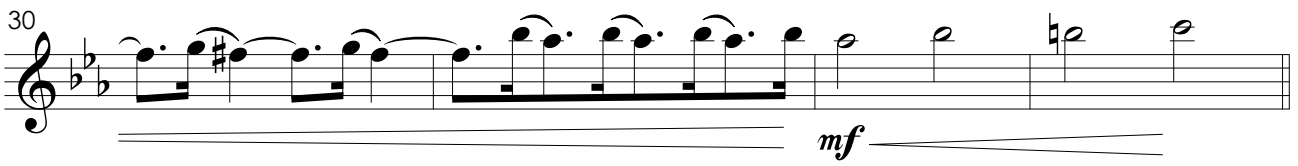

mf

24 25

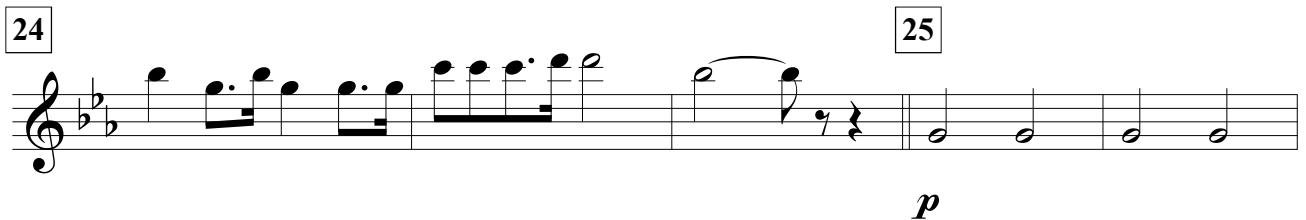

p

39

9

26

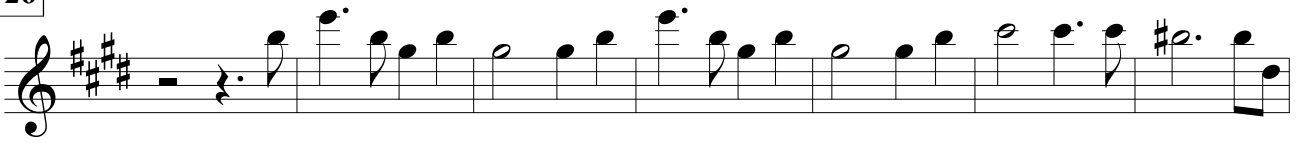

60

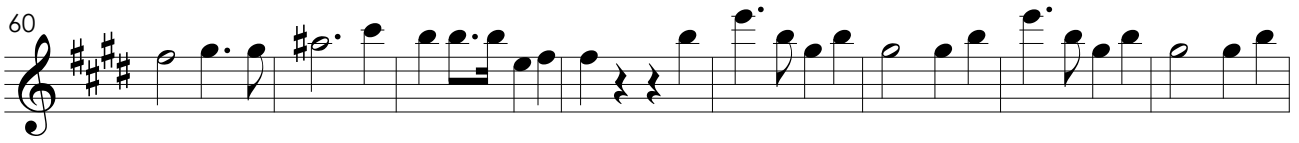

68

27

28

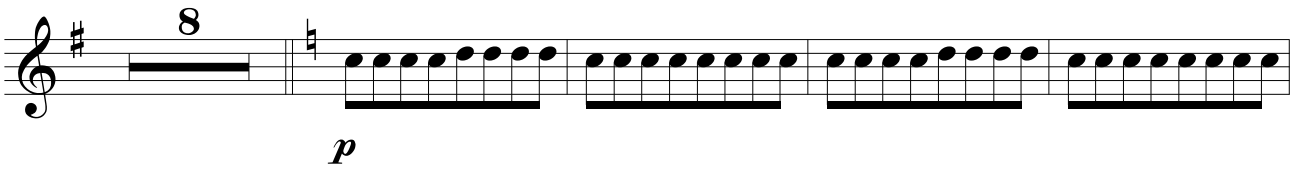

86

29

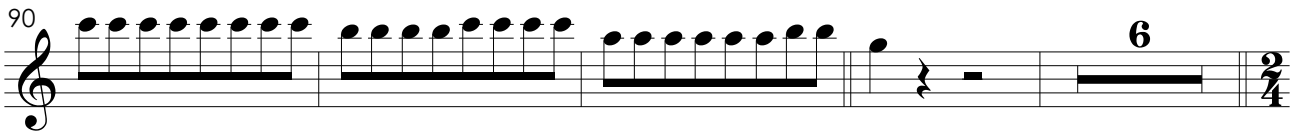

30

31

32

108

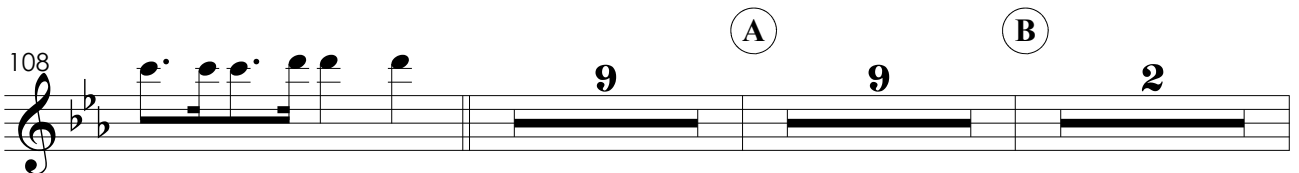

129

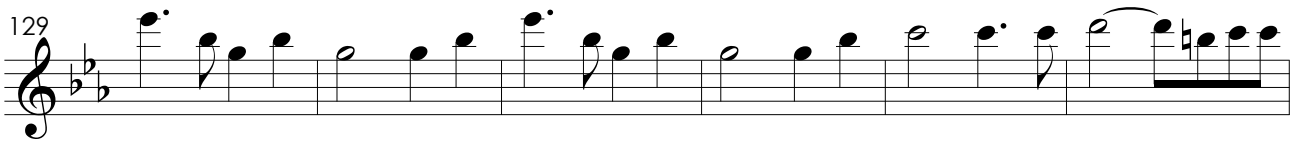

135

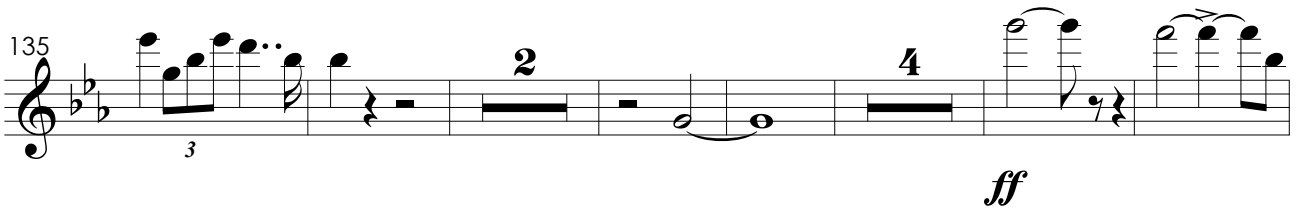

135

3

2

4

ff

147

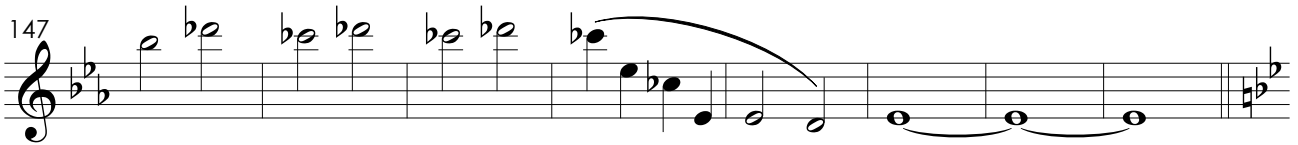

147

33

No.4
Continuazione Duetto o amore

3

34

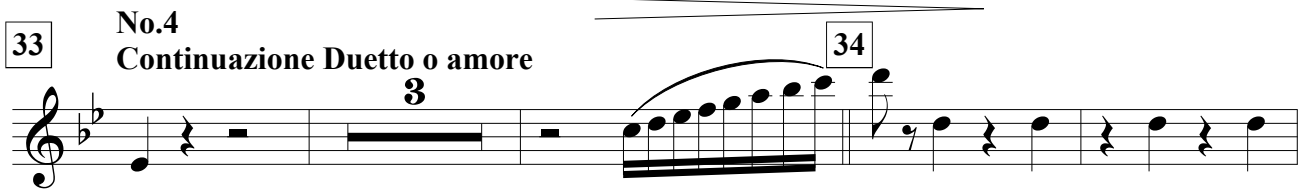

35

8

4

5

p

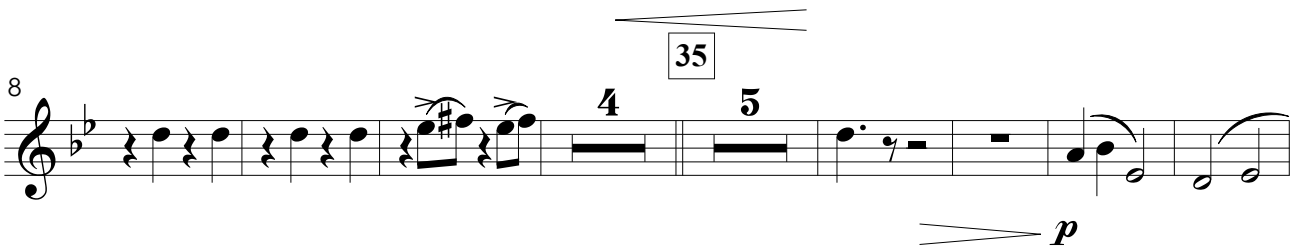

24

36

3

3

3

3

3

3

37

36

3

p

2

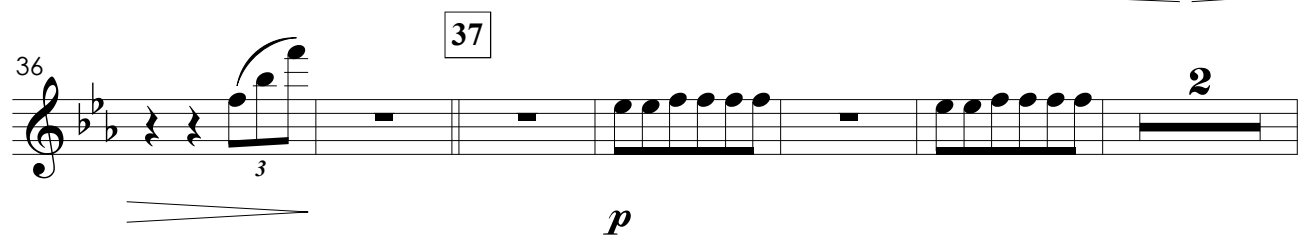

38

44

3

3

3

3

39

49 **2** **13**

64 **9**

78

40

40 *mf*

87 **3** **3**

91 **3** **4**

No.5

41 Romanza Margarida

42

10

41 **10**

43

14

18

22

6

31

mf

36

2 4

45

44

49

6 12 46

47

47 48 49

50

3 3 3 3

80

Duque de Viseu

Segundo Ato

Ettore Bosio

1 Allegro marziale

2

ff

6

2

12

tr

4

6

2

3 Adagio

4 Allegro Sostenuto

4

11

11

11

11

11

f

5 Moderato

6 Allegro

43

6

6

17

f

67

20

f

7

f

8

9 Allegro

10

11

96

5

7

2/4

4

f

12 Moderato

4 *ff*

121 13 14 Quasi allegro *p*

15 Allegro

mf 3

16 Recitativo

17 Allegro

ff

18 Adagio

148 *ff*

19 Allegretto

153 *ff*

20

1° *fp* *p* 10

21

2 3 *p*

22 Moderato 13 23 Vivace 24 24 Moderato 5 25 4

26 Adagio 7 27 Un poco piu 18 28 Allegro marziale 8

263 *ff* *rall.* *pp* 29 Moderato 2

30 Allegro 3 10 *f*

31 Sostenuto

32 Moderato 6 33 Vivace 15

34 Moderato 15 *ff* 35 Allegro marziale *tr*

36 Quasi allegro 10 37 Adagio 5 9 *p*

38 39 Moderato 40 41 Recitativo

42 Moderato 43 Quasi allegro

44

387

45 Allegro

402

46 Quasi allegro 47 Allegro

48 Allegro

436 49 Moderato 50 Andante 51 Allegro

461 52 **Andante**
10
p

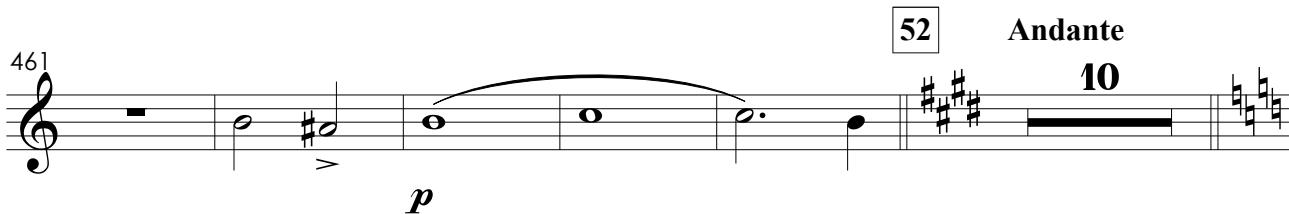

53
4 *ff* 4

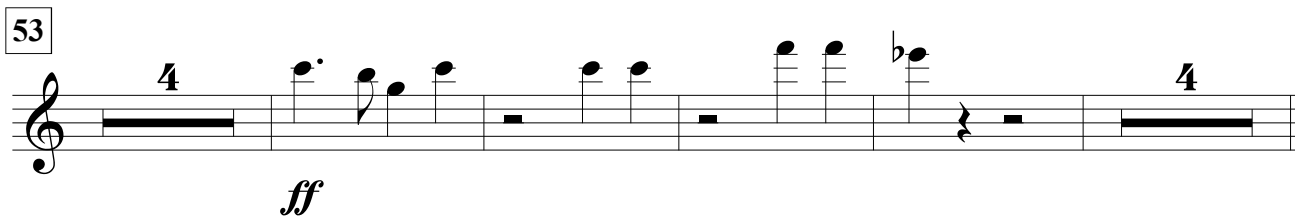

54 **Allegro mosso** 55 **Allegro maestoso**
fff 5

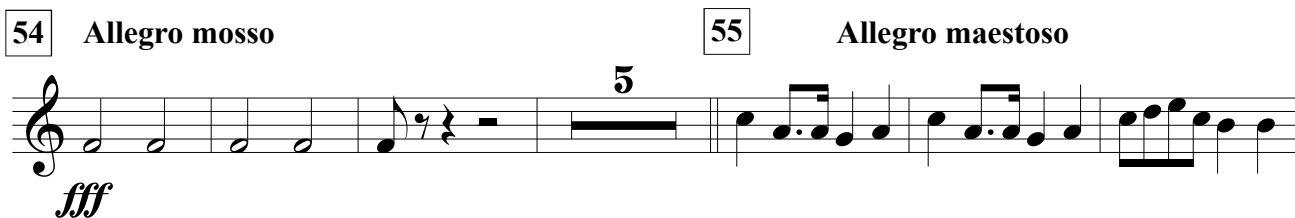

499

504 *f*

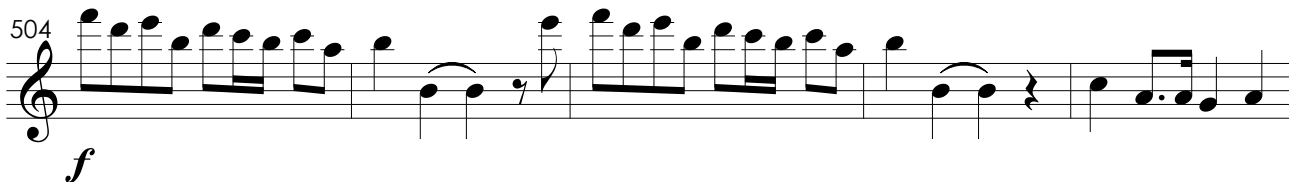

509 56 **Allegro agitato** 57 **Allegro**
12 *p*

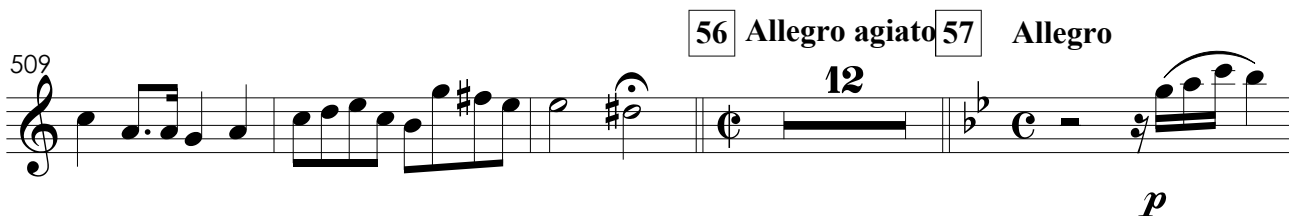

525 *ff*

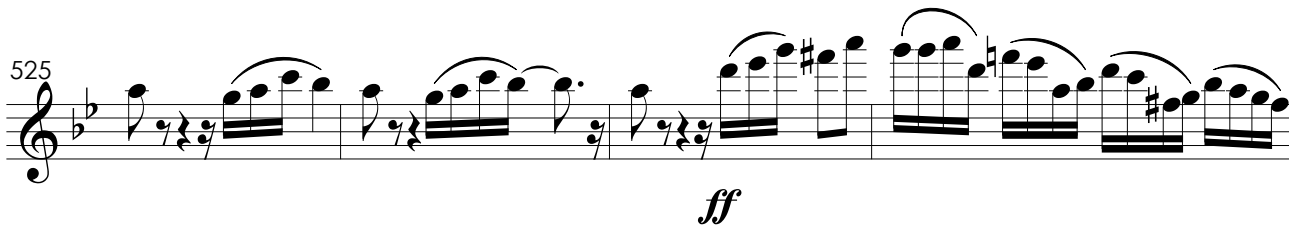

529 58 **Andante** 59 **Allegro**
8 4

543 *ff*

547 **60** Recitativo 4

61 Andante 2

562 *rall.* **62** Allegro 5 *ff*

574

63 Moderato **64** Allegro **65** Moderato **66** Allegro **67** Moderato 3 *ff*

68 Marziale *ff* *pp*

69 Lo stesso tempo 4

70 **Larghetto** 71 **Allegro Sostenuto**

604

628

637

646

72 **Allegro marziale**

651

657

73 **Allegro**

663

669

Duque de Viseu

Terceiro Ato

Ettore Bosio

1 **Largo** 9

2 **Moderato**

12 8

3 **Larghetto** 6 **4** **Allegro**

33 **5** **Largo** 4

41

45 **fff**

6 **Adagio** 6 14 **7** **Lo stesso tempo** 22

8 **Quasi adagio** 8 **9** **Adagio** 14

113 10 Largo
16
fff

11 Moderato 12 Piú mosso
8

142 13 Largo
2 7
pp

154
5
p

162 14 Largo
2 2
ff *pp*

169 15 Adagio
7 9
pp

16 Adagio 17 Allegro 18 I° Tempo
5
f *pp*

195
11

211

4 5

19

1° 5

234

240

20

245

21

251

22 6

260

3

23

6

272 24

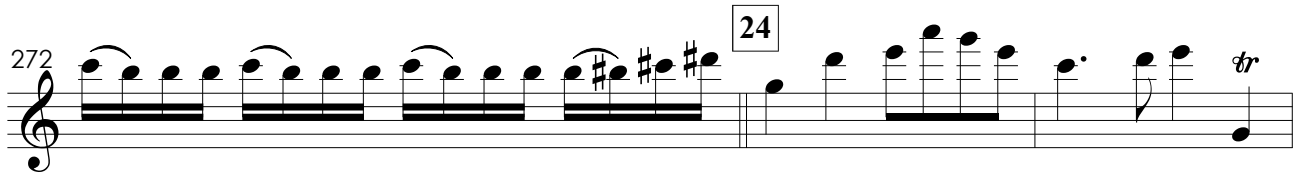

275

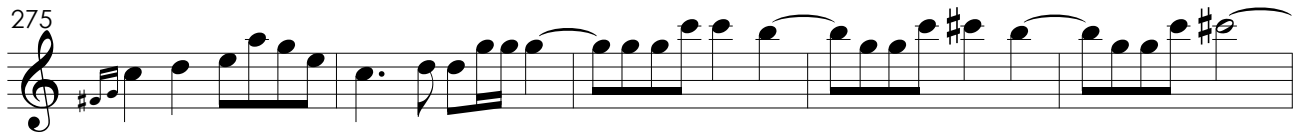

280 25 **No.25**
poco meno

287

292 26 27 **No.27**
Scena Finale

308

309

310

315

319

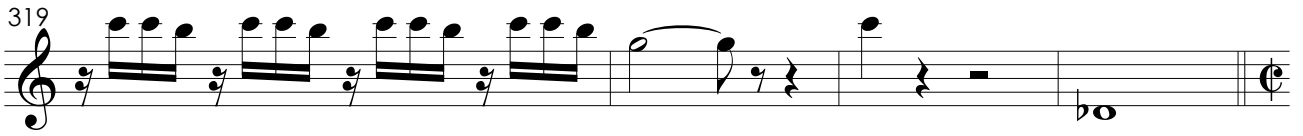

28

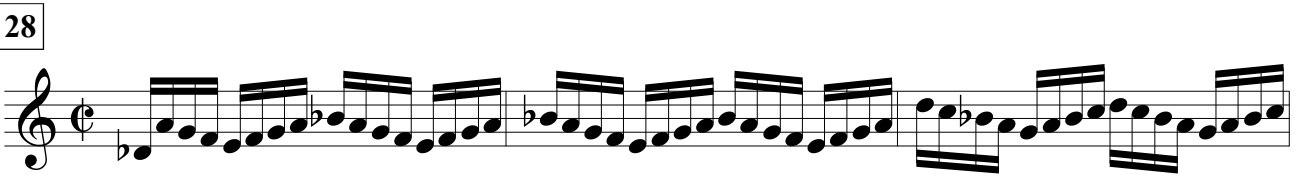

326

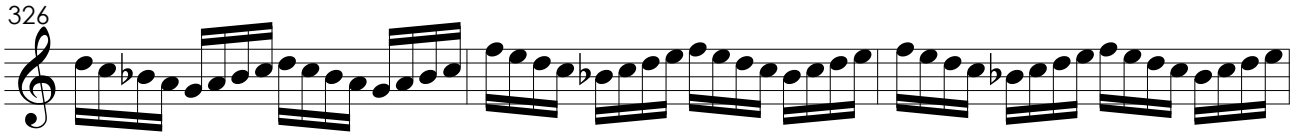

329

332

29

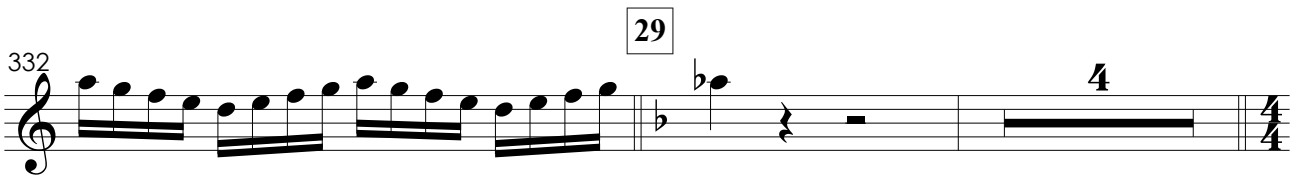

30

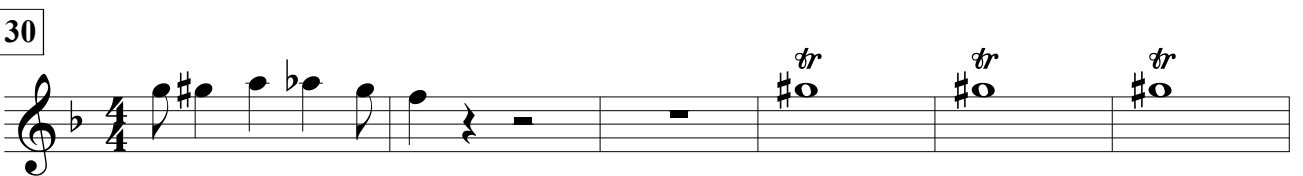

344

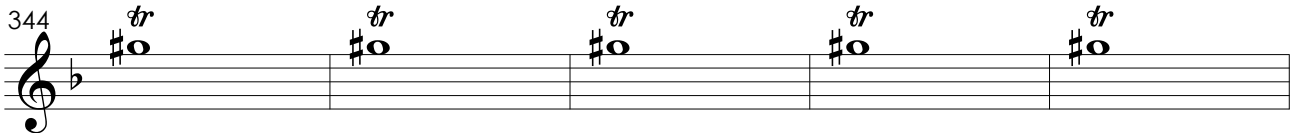

349

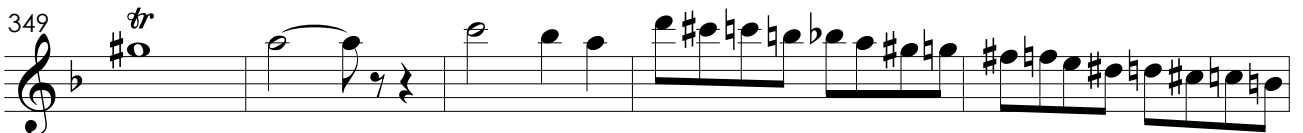

354

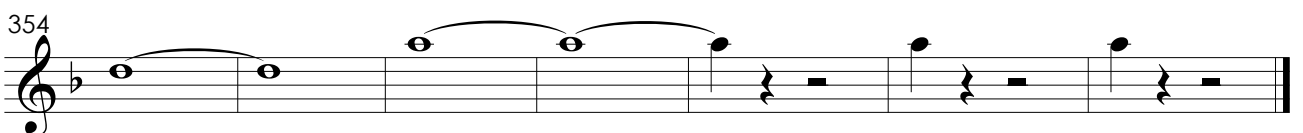

Duque de Viseu

Primeiro Ato

Ettore Bosio

1 No.1 Allegretto **3**

6 **9** *tr* *ff*

20 **8** **2**

30 *tr* **3** *f*

40 *ff*

45 **2** **3** *ff*

51 *tr* **4** *p*

56 **8** **4**

6 Allegretto

7 Adante

8 Adante

9 Adante

10 Duetto o amore 11

12

32 *mf*

36 4

13 14

51 15 **Allegro** 9

63 16 12 *ff*

17 **Allegro** 18 2 2

19 90 *p*

20 96 3 3 6

106 21

115

122 22 No.3 Largo Congnura

9 23 a2

18

21

25

29

24 25

39 26

9

56

62

68 27

8

28

p

88

29 30

4

31

3 3

32

9

(A) (B)

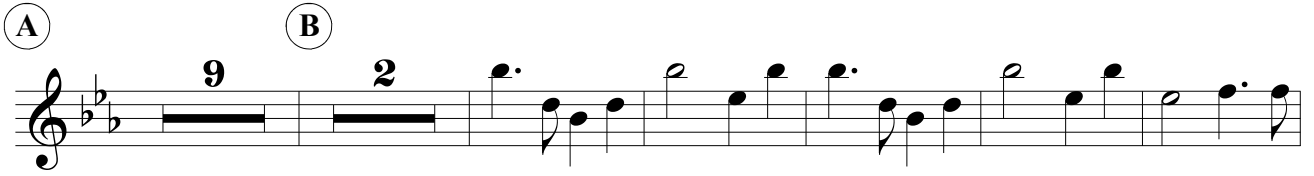

134

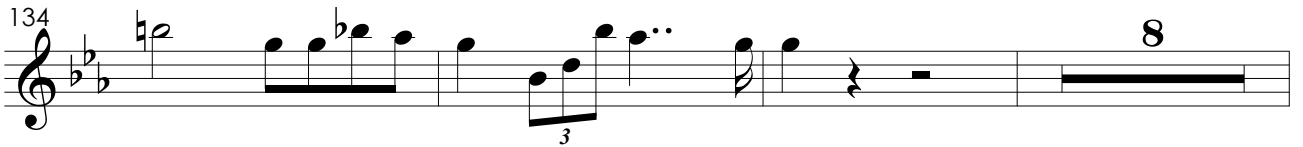

145

ff

150

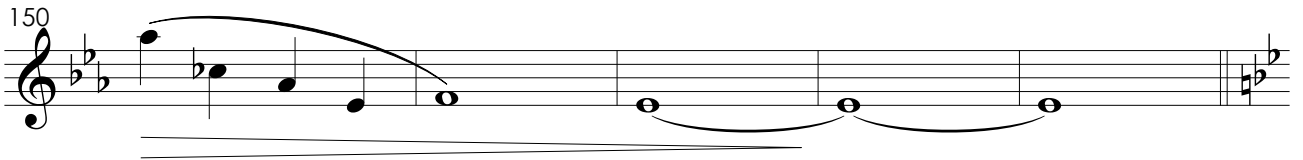

33 No.4 Continuação Duetto o amore 34

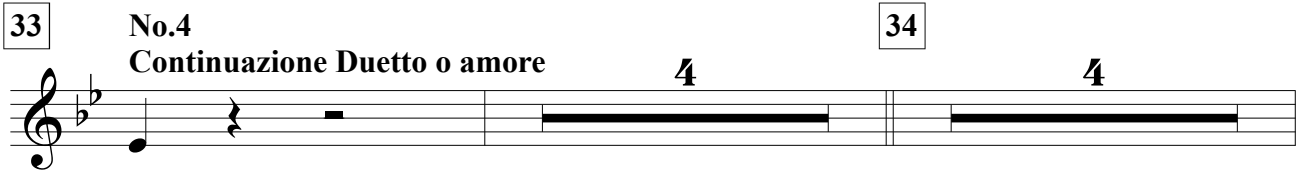

10 35

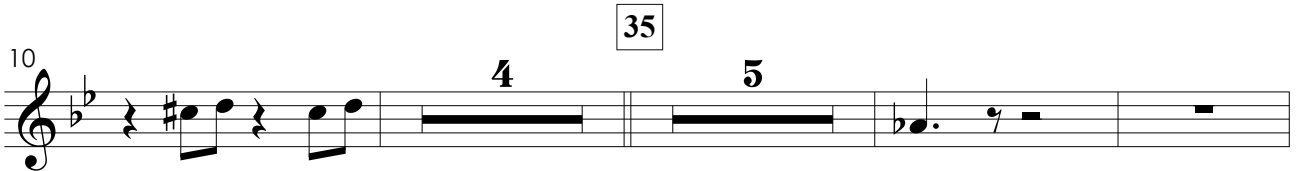

22

p

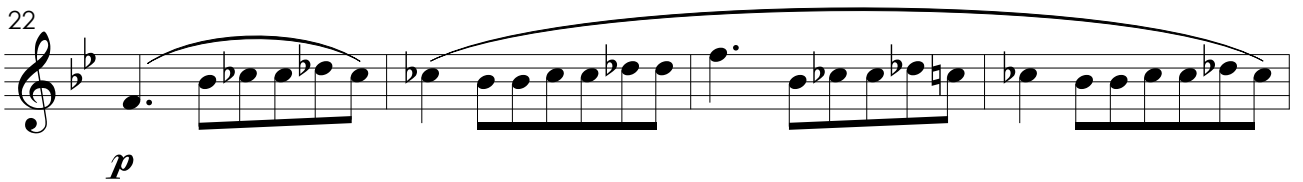

26

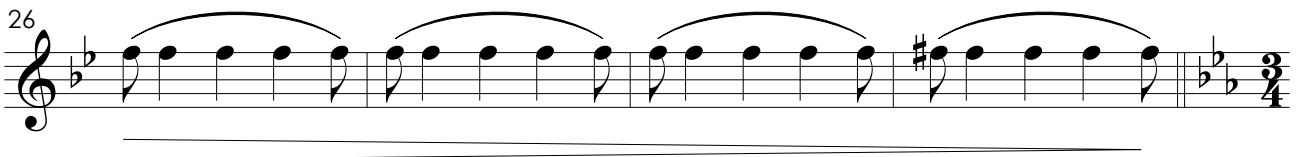

36 37

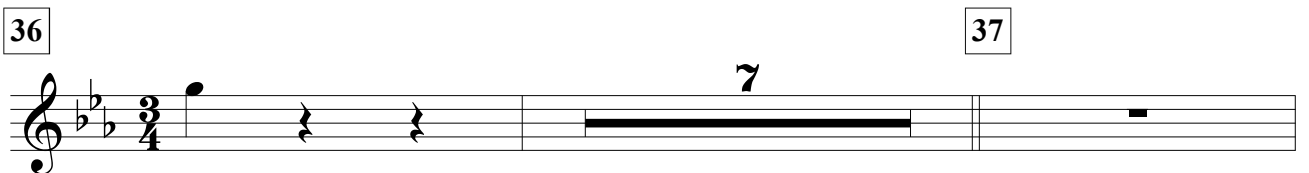

39

p

43

38 39

2 6

7

p

61

p

p

40

72

7

mf

40

84

mf

89

4

41

No.5

Romanza Margarida

42

10

14

43

5

21

25 **6**
mf

34 **6**

44 **44**

49 **6**

45 **6**

61 **4** **46**

47 **48** **4**

49 **50** **4**

80

Duque de Viseu

Segundo Ato

Ettore Bosio

1 Allegro marziale

2 *ff* *tr*

6 *tr*

10 2 *tr* 4

2 **3** Adagio

6 *p*

4 Allegro Sostenuto

5 Moderato

11 *p*

45 8

6 Allegro

8 *p*

62 7 20 *C*

7 8 9 **Allegro** 10 11

12 **Moderato** 13

123 14 **Quasi allegro** 15 **Allegro** 16 **Recitativo**

17 **Allegro**

18 **Adagio**

19 **Allegretto** 20

163 21

177 22 **Moderato** 13

23 **Vivace** 24 **Moderato** 25

26 **Adagio** 27 **Un poco piu**

28 **Allegro marziale** *rall.* 29 **Moderato**

30 **Allegro**

31 **Sostenuto**

32 **Moderato** 33 **Vivace**

34 **Moderato** 35 **Allegro marziale**

36 **Quasi allegro** 37 **Adagio**

356 38

39 **Moderato** 40 41 **Recitativo**

42 **Moderato** 43 **Quasi allegro**

387 44

45 **Allegro**

403

46 **Quasi allegro** 47 **Allegro**

48 **Allegro** 49 **Moderato**

50 Andante

450 **51** Allegro

463 **52** Andante

53

484 **54** Allegro mosso **55** Allegro maestoso

498

503

508 **56** Allegro agitato

57 Allegro

p *ff*

58 Andante **59 Allegro**

529 **4** **4** **8**

60 Recitativo **61 Andante**

547 **4** **5**

560 *rall.*

62 Allegro

5 *ff*

63 Moderato **64 Allegro** **65 Moderato** **66 Allegro** **67 Moderato**

3 *ff*

68 Marziale

ff *pp*

69 Lo stesso tempo

596 **4**

604 70 **Larghetto** 71 **Allegro Sostenuto**
8 10
pp

626

631 *f* 2 2

641

649

72 **Allegro marziale**

662 73 **Allegro**

669 *pp* < *ffff*

Duque de Viseu

Terceiro Ato

Ettore Bosio

1 Largo

5

sensible

2 Moderato

10

4 Allegro

3 Larghetto

15

8

6

5 Largo

33

3

40

44

6

fff

6 Adagio

7 Lo stesso tempo

14

22

8 Quasi adagio

9 Adagio

8

14

113 **10** Largo **6**
fff *ff*

126 **11** Moderato
pp

134

138 **12** Più mosso **2**

144 **13** Largo **8** **2**

158 *mf* *p* *ff*

164 **14** Largo **2**
pp *pp* *ppp*

173 **15** Adagio **9** **16** Adagio **5** **17** Allegro **f**

18 I° Tempo

19

22

23

24

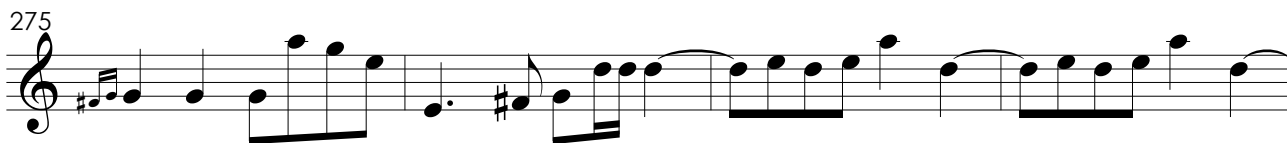
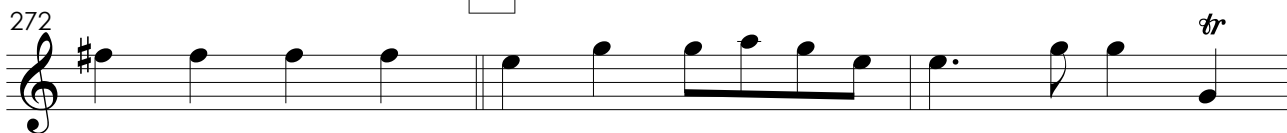

25

**No.25
poco meno**

26

27

**No.27
Scena Finale**

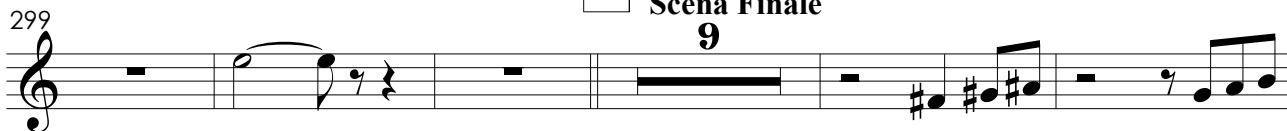

28

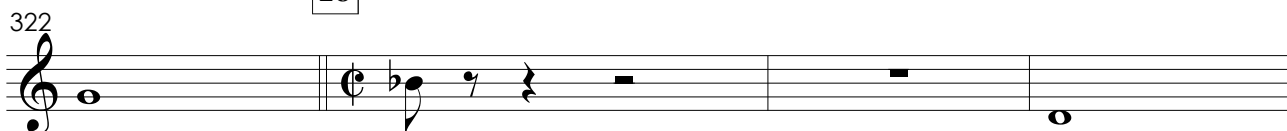

326

330

29

334

4

30

343

347

351

357

Duque de Viseu

Primeiro Ato

Ettore Bosio

1 No.1 Allegretto **3**

6 **9** *tr* *ff*

20 **8** **2**

30 *tr* **3** *f*

40 *ff*

45 **2** **3**

51 *tr* *ff* **4** *p*

56 **8** **4**

6 Allegretto

7 Adante

9 Adante

10 No.2 Duetto o amore 11

32 *mf*

36 4

13 14

51 15 **Allegro** 9

63 16 12 *ff*

17 **Allegro** 18 2 2

19 90 *p*

20 96 3 3 6

21

22 No.3
Largo Congnura
8

23

24

25

39 26

9

56

62

68 27

8

28

p

88

29 30

4

31

32

9

(A) (B)

9 2

134

8

145

ff

150

33 No.4 Continuação Duetto o amore 34

4 4

10 35

4 5

22

p

26

36 37

7

39 *p*

43 **2** **6** **38** **39** *p*

61 *p*

72 **7** **40**

84 *mf*

89 **4**

41 No.5 Romanza Margarida **42** **10**

43 **5**

21

25 **6**
mf

34 **6**

44 **44**

49 **6**

45 **6**

61 **4** **46**

47 **48** **4**

49 **50** **4**

80

Duque de Viseu

Segundo Ato

Ettore Bosio

1 Allegro marziale

2 *ff* *tr*

6 *tr*

10 2 *tr* 4

2 **3** Adagio

6 *p*

4 Allegro Sostenuto

5 Moderato

11

45

6/8

6 Allegro

8

62 7 20 C

7 8 9 Allegro 10 11

12 Moderato 13

123 14 Quasi allegro 15 Allegro 16 Recitativo

17 Allegro

149 18 Adagio

19 Allegretto 20

163 21

177 22 Moderato 13

23 **Vivace** 24 **Moderato** 25

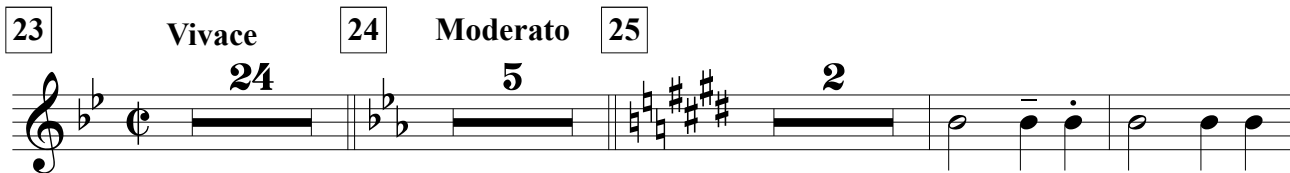

26 **Adagio** 27 **Un poco piu**

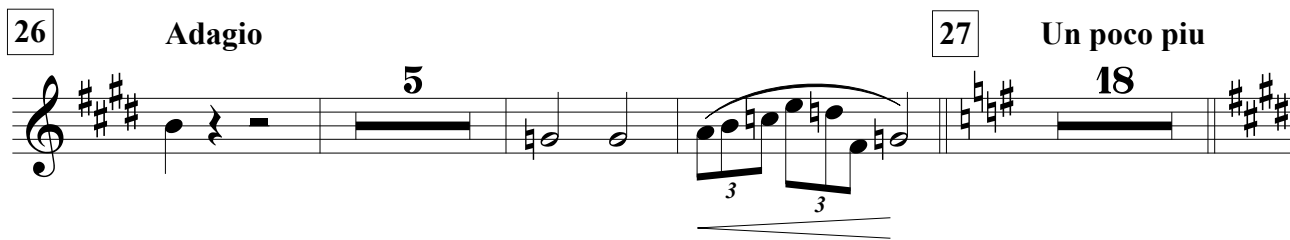

28 **Allegro marziale** *rall.* 29 **Moderato**

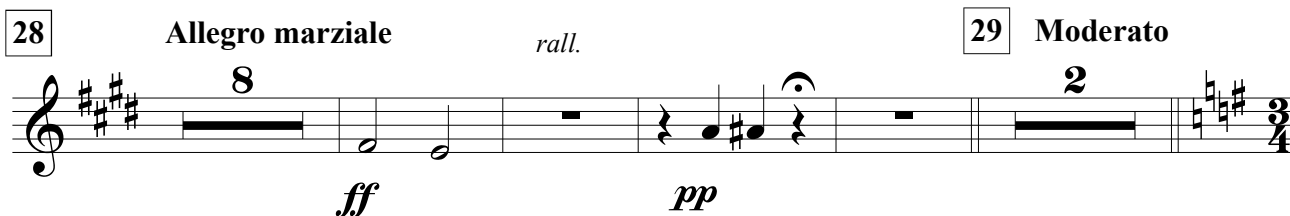

30 **Allegro**

31 **Sostenuto**

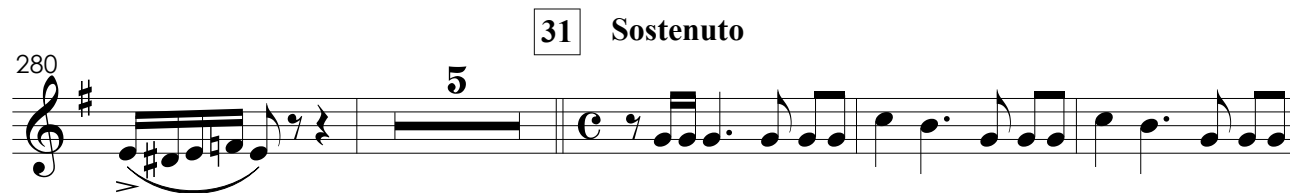

32 **Moderato** 33 **Vivace**

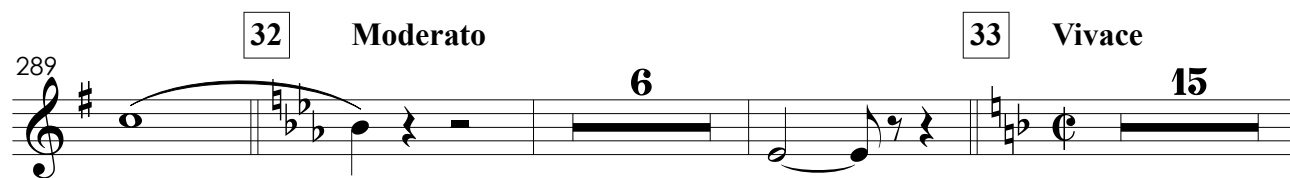

34 **Moderato** 35 **Allegro marziale**

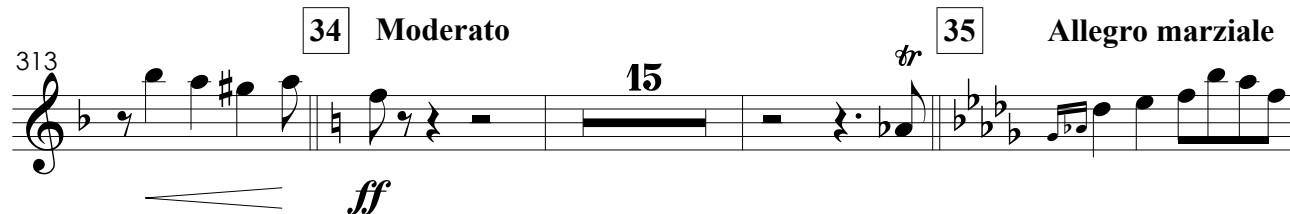

36 **Quasi allegro** 37 **Adagio**

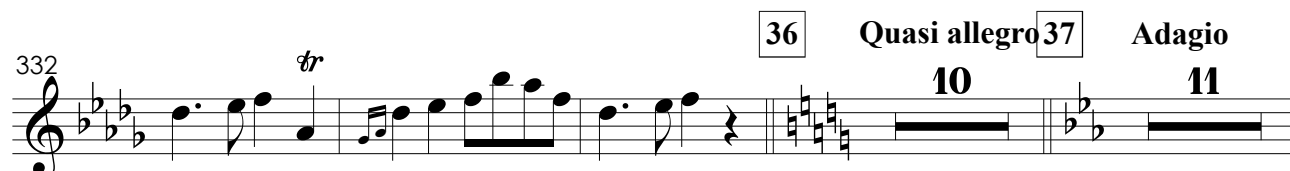

356 38

4 2

39 **Moderato** 40 41 **Recitativo**

9 6 *f*

42 **Moderato** 43 **Quasi allegro**

ff

387 44

3

45 **Allegro**

3 3 3 3 2 *f* 3

403 10

f *ff*

46 **Quasi allegro** 47 **Allegro**

6 *f* *p*

48 **Allegro** 49 **Moderato**

3 4 3/4

50 Andante

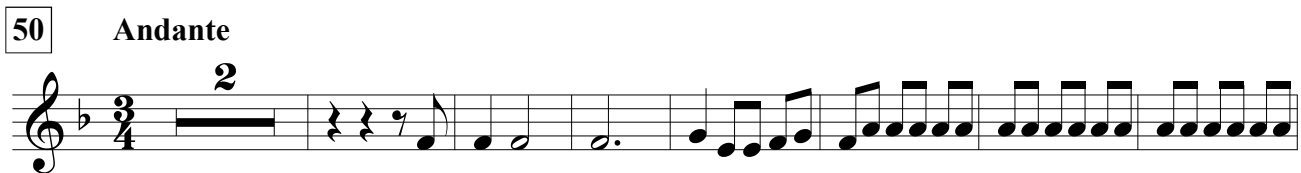

450 **51** Allegro

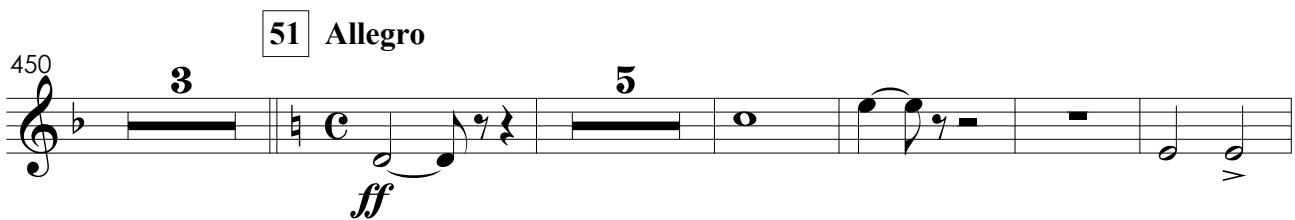

463 **52** Andante

53

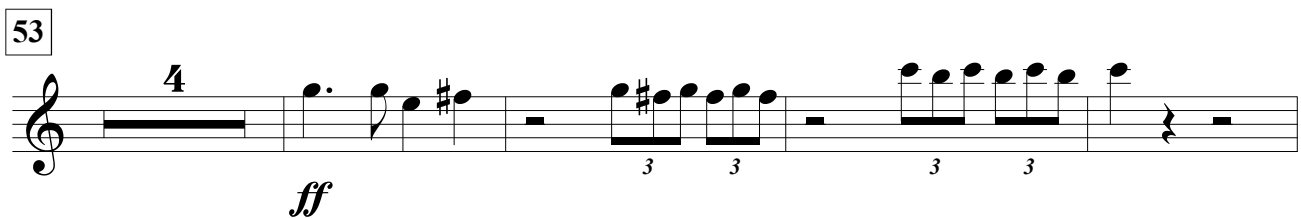

484 **54** Allegro mosso **55** Allegro maestoso

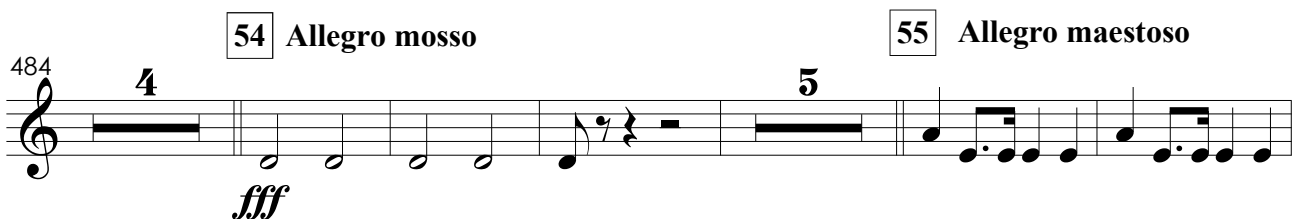

498

503

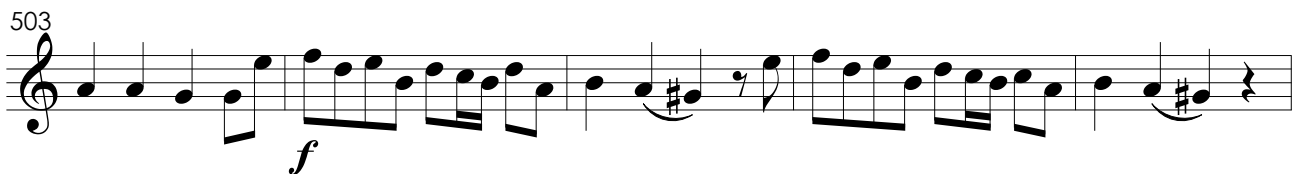

508 **56** Allegro agitato

57 Allegro

p *ff*

58 Andante **59 Allegro**

529 **4** **4** **8**

60 Recitativo **61 Andante**

547 **4** **5**

560 *rall.*

62 Allegro

5 *ff*

63 Moderato **64 Allegro** **65 Moderato** **66 Allegro** **67 Moderato**

3 *ff*

68 Marziale

ff *pp*

69 Lo stesso tempo

596 **4**

604 70 **Larghetto** 71 **Allegro Sostenuto**
8 10
pp

626

631 *f* 2 2

641

649

72 **Allegro marziale**

662 73 **Allegro**

669 *pp* < *ffff*

Duque de Viseu

Terceiro Ato

Ettore Bosio

1 Largo

5

sensible

2 Moderato

10

4 Allegro

3 Larghetto

15

5 Largo

33

40

44

fff

6 Adagio

7 Lo stesso tempo

14 22

8 Quasi adagio

9 Adagio

8 14

113 10 **Largo**
 6
fff *ff*

126 11 **Moderato**
 5
pp

134

138 12 **Piú mosso**
 2

144 13 **Largo**
 8 2

158
mf *p* *ff*

164 14 **Largo**
 2
pp *pp* *ppp*

173 15 **Adagio** 16 **Adagio** 17 **Allegro**
 5 9 5
f

18 I° Tempo

19

20

21

22

23

24

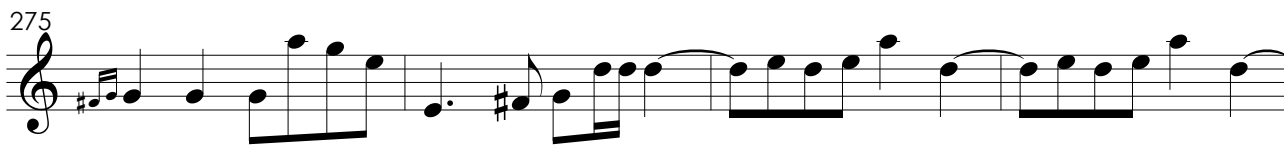
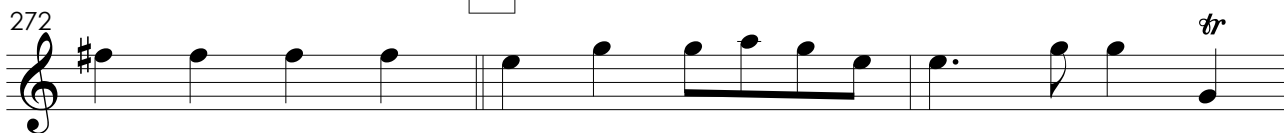

25

No.25
poco meno

26

27

No.27
Scena Finale

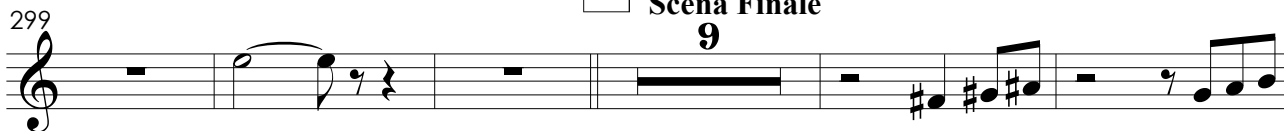

28

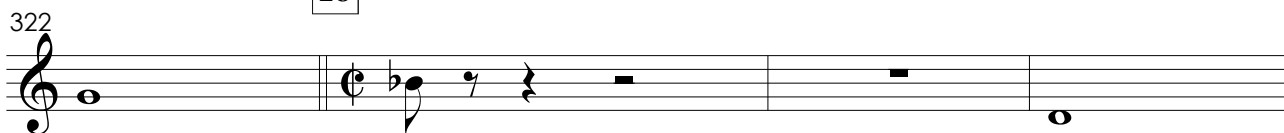

326

330

29

334

4

30

343

347

351

357

Duque de Viseu

Primeiro Ato

Ettore Bosio

1

No.1
Allegretto

10 *p*

15 2 *p*

20 8 9 **2** *ff*

37 *f*

42 *ff*

45 2 3 **3** *ff*

52 *p* **4**

58 *p* **5** 4

6 Allegretto 7 Adante

77

83 ^{1°}

88

92 ^{1°}

98 8 Adante

110 9 Adante

10 ^{1°} No.2 Duetto o amore 1°

11

1°

3

3

3

p

19

23

12

3

3

2

mf

33

13

4

2

14

15 Allegro

24

2/4

2/4

16

17

Allegro

18

ff *ff* *ff*

85

19

p

20

21

109

mf

117

22

**No.3
Largo Congnura**

23

12

18

p

25

29

24

25

41

26

9

56

62

70

27

28

8

p

83

88

29

3

97 30 31

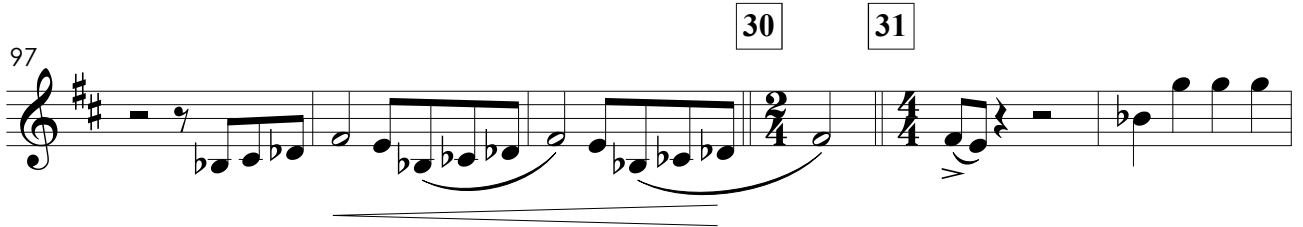

103 32

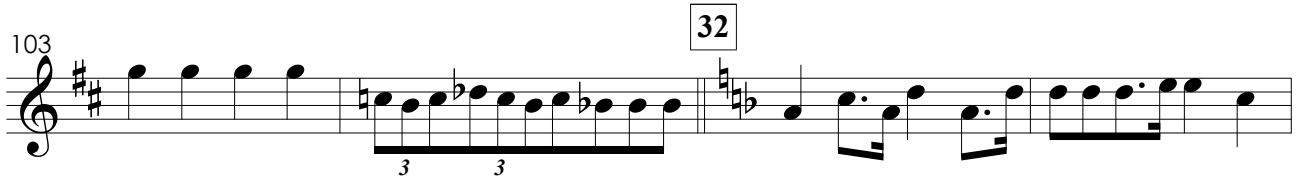

107 A B

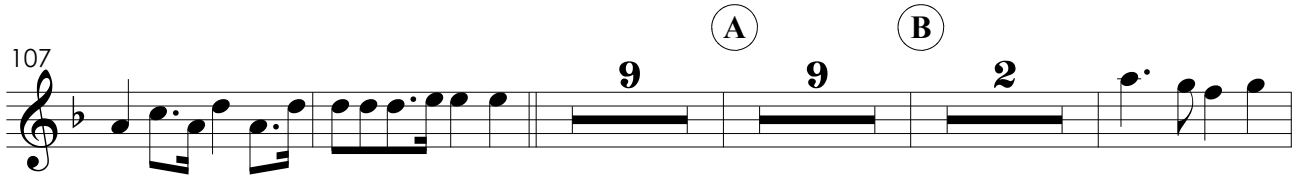

130

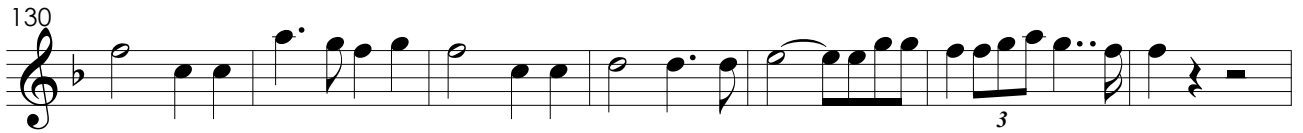

137 2 4 *ff*

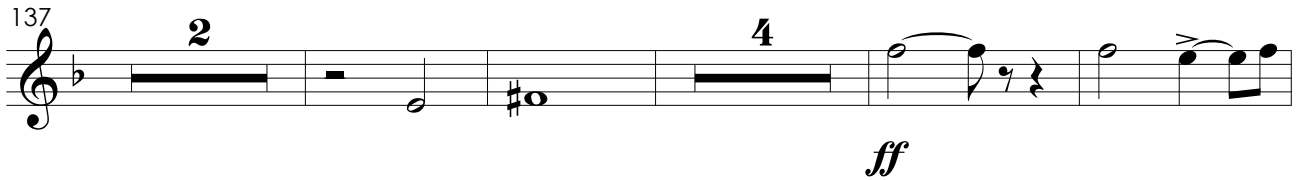

147

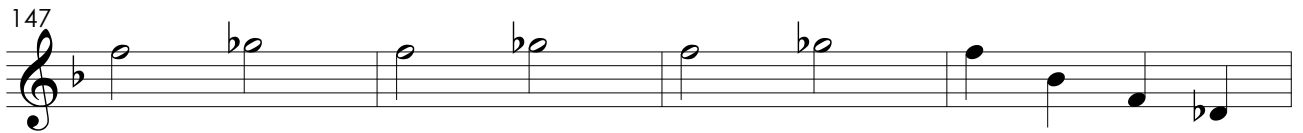

33 No.4
Continuazione Duetto o amore

151 3

34

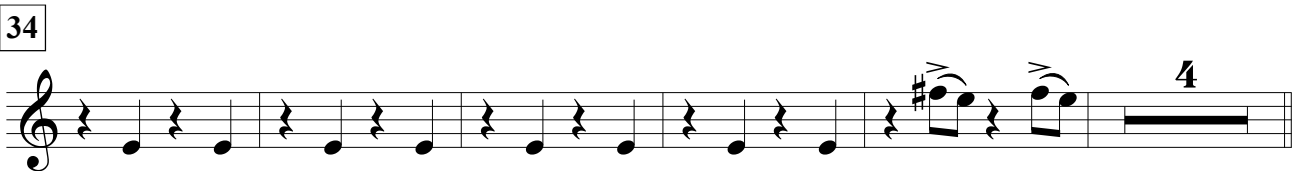

35 *p*

26

36

35

37

38

39

67

40

86

90

No.5
Romanza Margarida

41

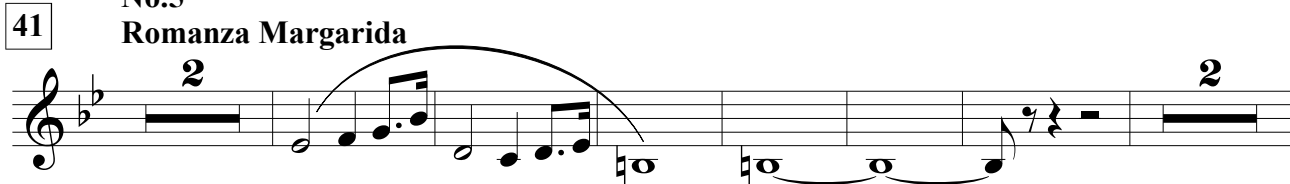

42 **43**

17

22

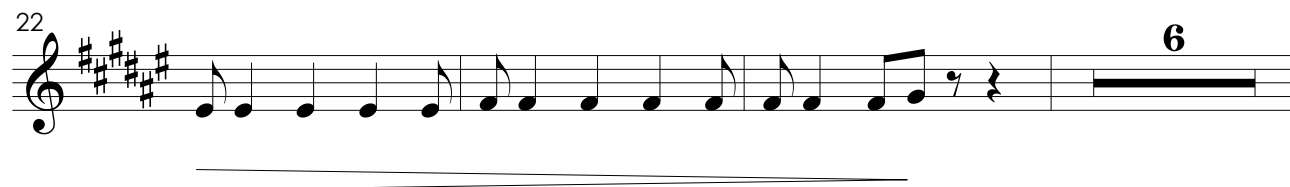

31

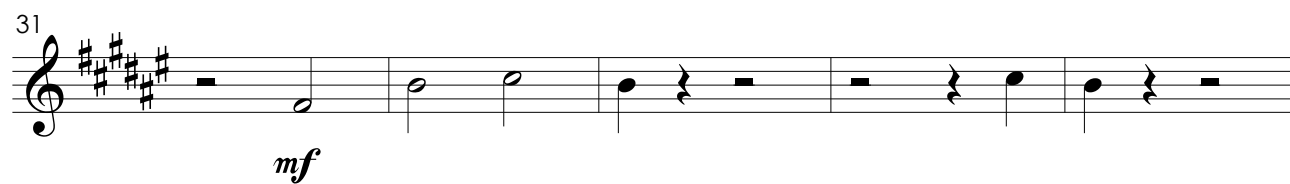

36

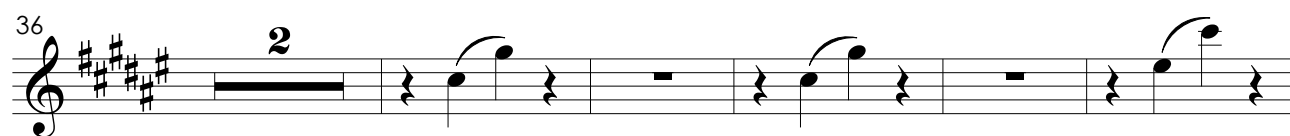

43

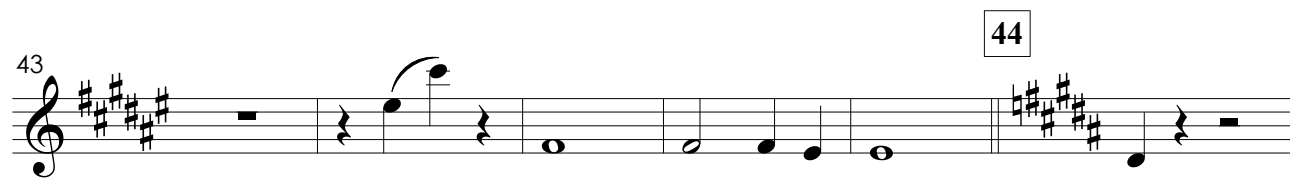

49

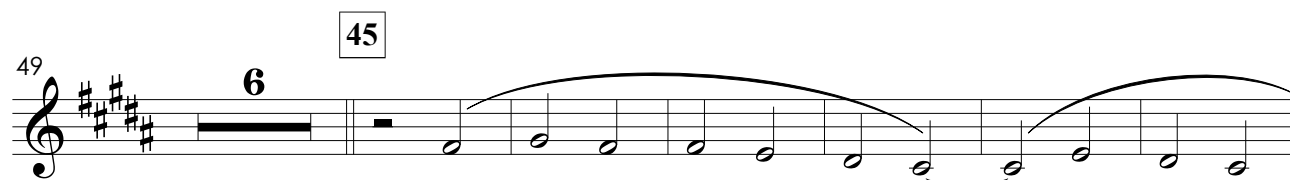

61

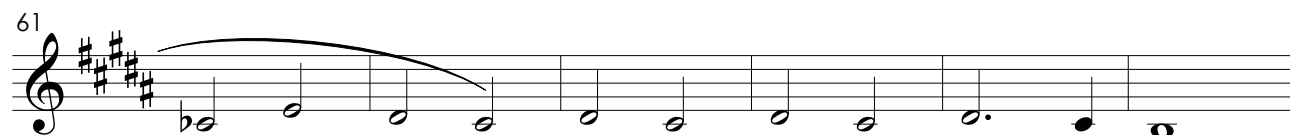

46

47

48

49

50

81

a2

Duque de Viseu

Segundo Ato

Ettore Bosio

1 Allegro marziale

2 **3** Adagio **4** Allegro Sostenuto

5 Moderato

6 Allegro

7 8

f *f*

9 Allegro 10 11 12 Moderato

13

118

ff *f*

14 Quasi allegro 15 Allegro

p *mf*

137 16 Recitativo 17 Allegro

ff

145

ff *ff*

18 Adagio 19 Allegretto

ff

20

fp *p* *mf*

168 21

6 2 3

p

181 22 Moderato 23 Vivace

10 24

24 Moderato 25 26 Adagio

2 4

mf *p*

232

3 3

27 Un poco piu 28 Allegro marziale

18

p *p*

261 *rall.* 29 Moderato

2

ff *pp*

30 Allegro

3

f

276

5

31

Sostenuto

32

Moderato

291

6

33

Vivace

302

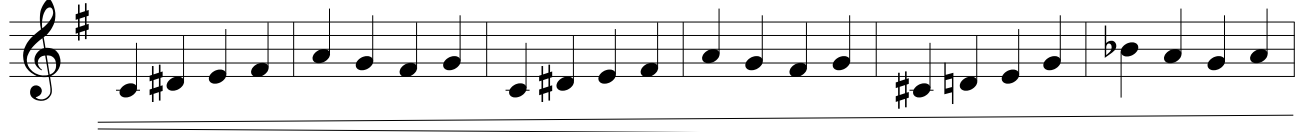

308

34

Moderato

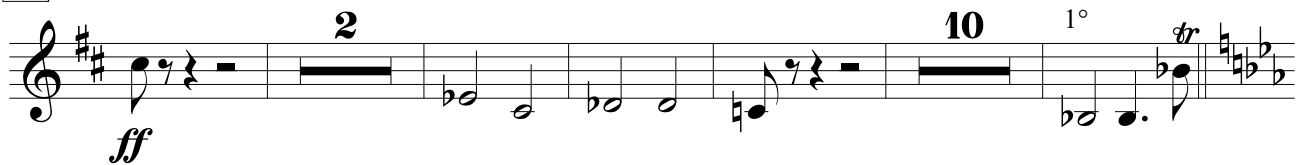

35

Allegro marziale

36

Quasi allegro

37

Adagio

350

a 2

38

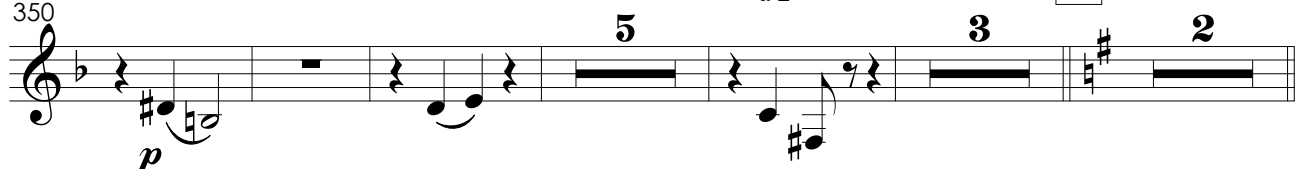

39

Moderato

40

41

Recitativo

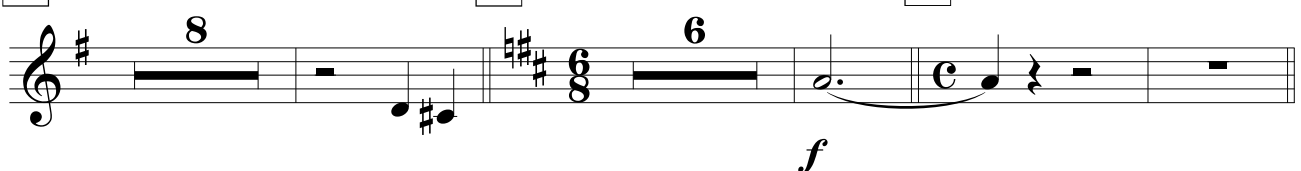

42 Moderato

43 Quasi allegro

45 Allegro

46 Quasi allegro

47 Allegro

49 Moderato

434

4

50 Andante

2

51 Allegro

450

3 5

ff

52 Andante

463

4 4

p

53

4

ff

54 Allegro mosso

55 Allegro maestoso

484

4 5

fff

498

503

f

507

56 Allegro agiato **57** Allegro

12

p *ff*

528

58 Andante

59 Allegro

531

8

543

ff

60 Recitativo

547

4

61 Andante

2

rall. **62** Allegro

564

3

f

573

63 Moderato

64 Allegro

578

65 Moderato 66 Allegro

67 Moderato

68 Marziale

590

69 Lo stesso tempo

596

70 Larghetto

603

71 Allegro Sostenuto

625

630

f

637

644

650

72

Allegro marziale

659

73

Allegro

664

669

Duque de Viseu

Terceiro Ato

Ettore Bosio

Largo 1 10 2 **Moderato**

13 8

3 **Larghetto** 4 a2 *tr*

33 5 **Largo** 2

39

43

fff

6 **Adagio** 6 14

7 **Lo stesso tempo** 8 **Quasi adagio** 9 **Adagio**

22 8 14

10 Largo

113

fff *ff*

3

11 Moderato

121

ff

7 **8**

12 Piú mosso

13 Largo

143

p

146

pp *mf*

7 **2**

159

p *ff*

14 Largo

163

ff *pp*

169

pp *ppp* *mf*

2

176 15 Adagio 16 Adagio

17 Allegro 18 1° Tempo

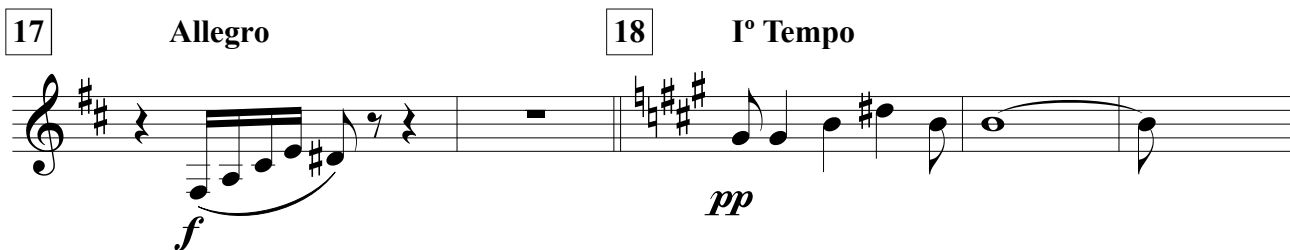

197 10 4

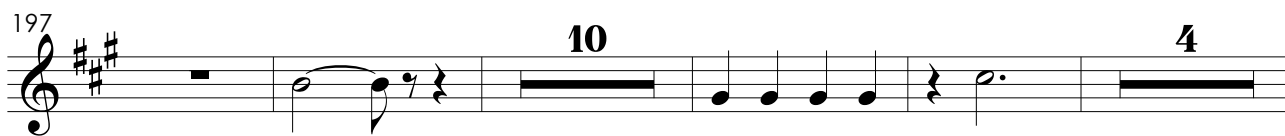

215 19

230

237

20

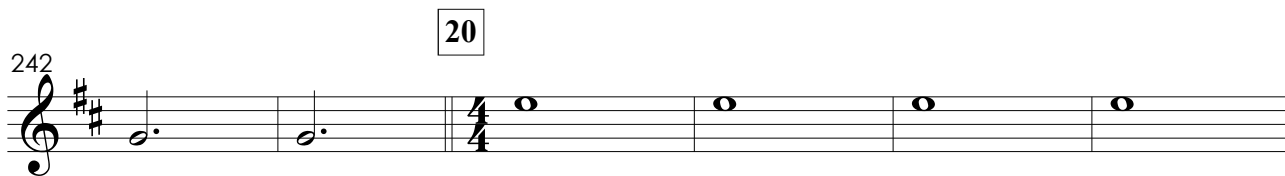

21 22

257

3

265

23

6

272

24

tr

275

279

No.25
poco meno

25

tr

tr

284

288

292

26

27 No.27
Scena Finale
6

299

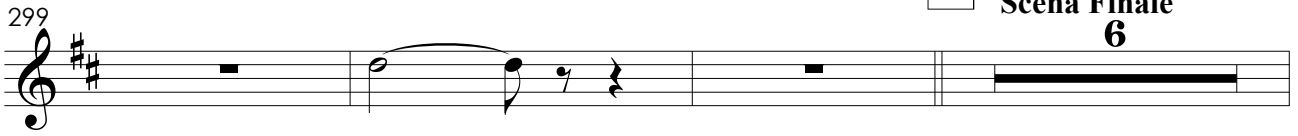

308

309

310

314

318

28

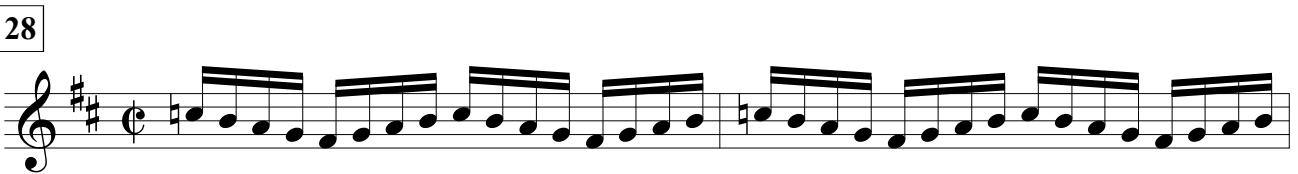

325

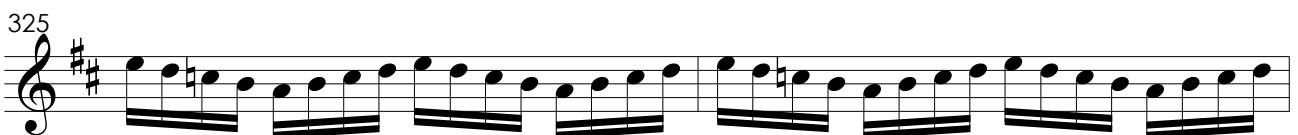

327

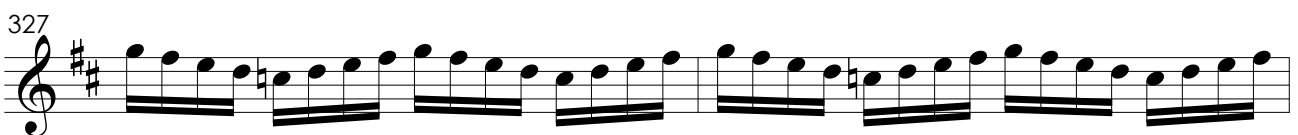

329

331

29

30

342

347

352

354

356

Duque de Viseu

Primeiro Ato

Ettore Bosio

1

No.1
Allegretto

2

3

4

5

6 Allegretto 7 Adante

77

83

88

92

98 8 Adante

110 9 Adante

10 No.2 1º Duetto o amore

11

1°
p
3

19

1°

23

12

mf

33

38

13

4 2

14

15

Allegro

24

16

17

Allegro

18

85

19

p

20

21

109

117

22

No.3
Largo Congnura

23

12

a2

18

25

29

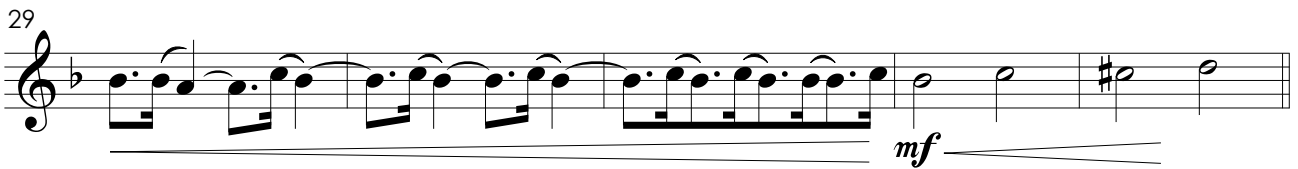

24

25

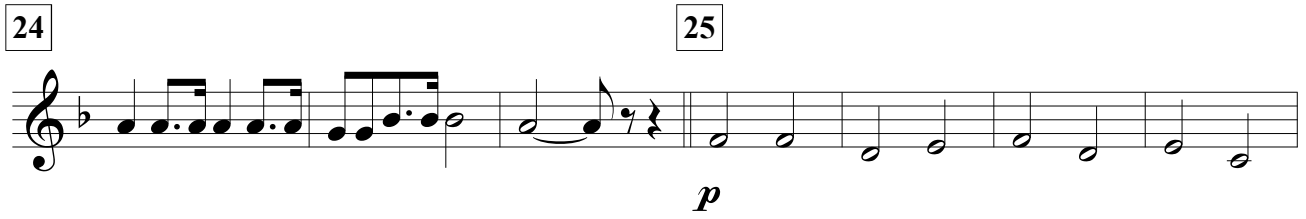

41

26

9

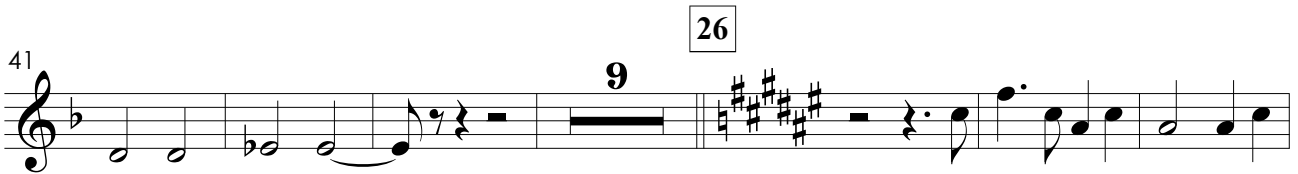

56

62

70

27

28

8

p

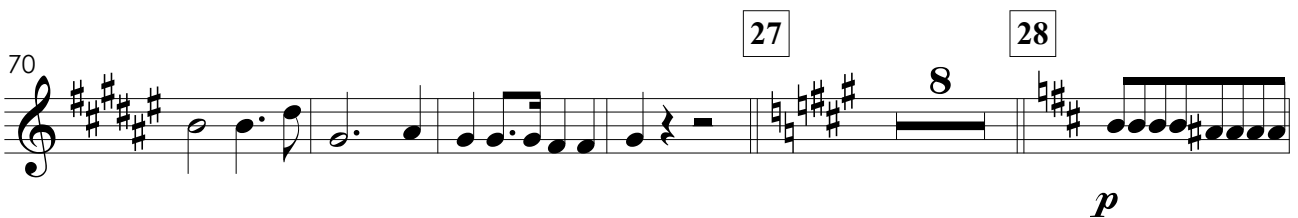

83

29

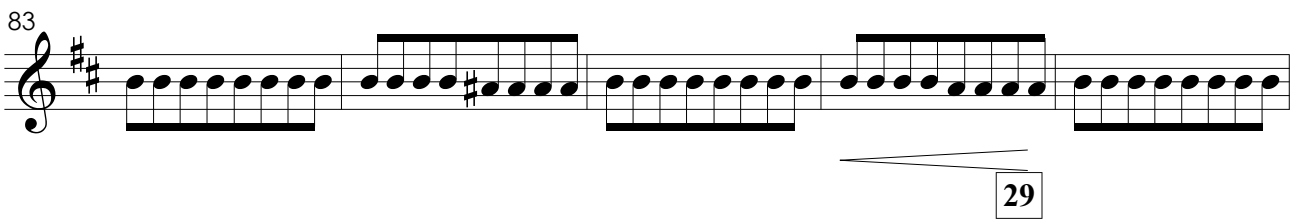

88

3

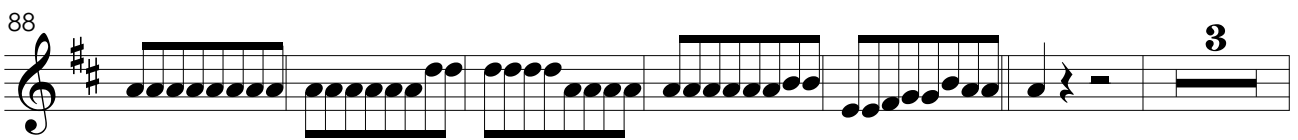

97 30 31

103 32

107 A B

130

137 2 4 *ff*

147

33 No.4
Continuazione Duetto o amore

151 3

34

35 *p*

26

36

37

35

38

43

39

1°

9

67

40

79

86

mf

90

No.5
Romanza Margarida

41

42

43

17

22

6

31

mf

36

44

43

45

49

61

46

47

48

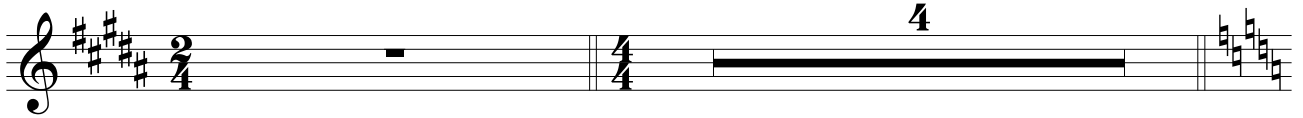

49

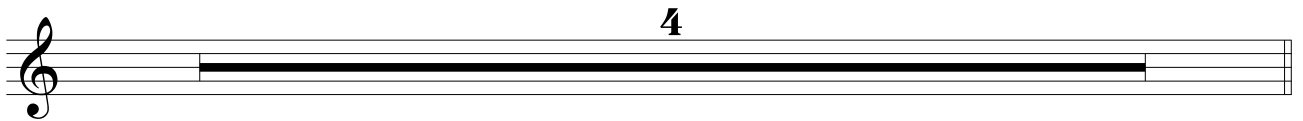

50

81

a2

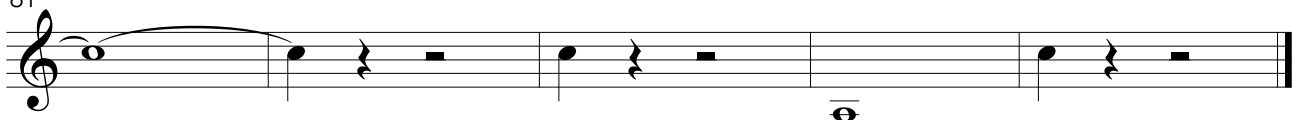

Duque de Viseu

Segundo Ato

Ettore Bosio

1 Allegro marziale

ff

6

tr

10

2 4

2 **3** Adagio **4** Allegro Sostenuto

6 4 3

ff

5 Moderato

35

45

6 Allegro

8 4

67

20

C

7 8

f *f*

9 Allegro 10 11 12 Moderato

13

118

ff

14 Quasi allegro 15 Allegro

p *mf*

137 16 Recitativo 17 Allegro

ff

145

ff

18 Adagio 19 Allegretto

ff

20

fp *p* *mf*

168 21

6 2 3

p

181 22 Moderato 23 Vivace

10 24

24 Moderato 25 26 Adagio

2 4

mf *p*

232

3 3

27 Un poco piu 28 Allegro marziale

18

p *p*

261 *rall.* 29 Moderato

2

ff *pp*

30 Allegro

3

f

277

5

31 **Sostenuto** **32** **Moderato**

33 **Vivace**

291 **6**

pp

302

308

34 **Moderato**

ff **2** **10** ^{1°} *tr*

35 **Allegro marziale** **36** **Quasi allegro** **37** **Adagio**

10 **5**

350 **5** *a 2* **3** **38** **2**

p

39 **Moderato** **40** **6** **41** **Recitativo**

8 **6** *f*

42 Moderato

381

ff

43 Quasi allegro

44

3

45 Allegro

ff

399

f

410

mf *ff*

46 Quasi allegro

47 Allegro

p *f* *p*

48 Allegro

426

mf

430

2

49 Moderato

434

50 Andante

51 Allegro

450

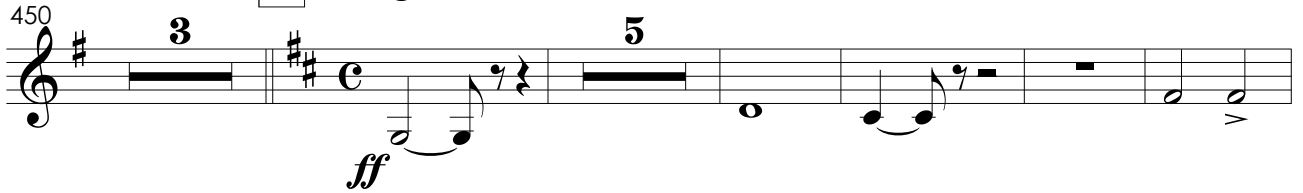

52 Andante

463

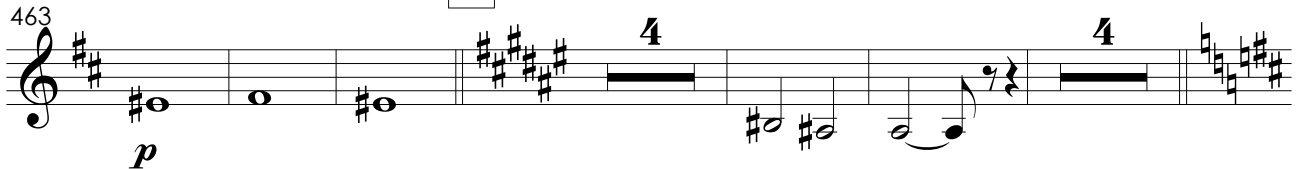

53

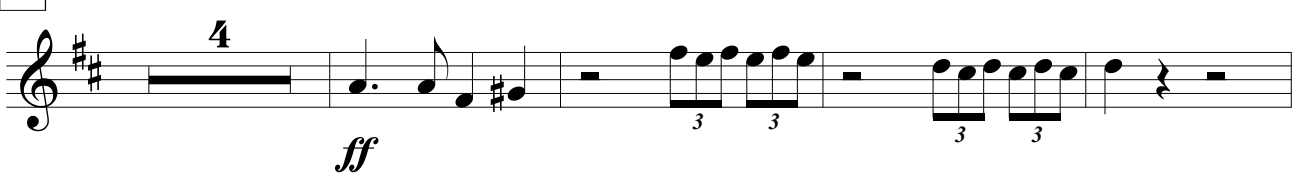

54 Allegro mosso

55 Allegro maestoso

484

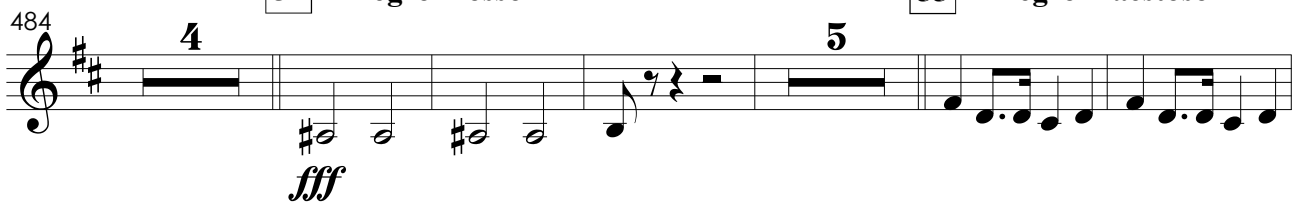

498

503

56 Allegro agiato

508

57 Allegro

58 Andante

528

59 Allegro

531

543

60 Recitativo

547

61 Andante

62 Allegro

564

rall.

573

63 Moderato

64 Allegro

578

65 Moderato 66 Allegro

67 Moderato

68 Marziale

590

69 Lo stesso tempo

596

70 Larghetto

603

71 Allegro Sostenuto

625

629

f

635

2

643

650

72 Allegro marziale

660

73 Allegro

665

671

pp \triangleleft *ffff*

Duque de Viseu

Terceiro Ato

Ettore Bosio

Largo 1 10 2 **Moderato**

13 8

3 **Larghetto** 4 a2 *tr*

33 5 **Largo** 2

39

43

fff

6 **Adagio** 6 14

7 **Lo stesso tempo** 8 **Quasi adagio** 9 **Adagio**

22 8 14

113 **10** **Largo**
3
fff *ff*

121 **11** **Moderato**
7 **8**
ff

12 **Piú mosso**

13 **Largo**

146 **7** **2**
pp *mf*

159 *p* *ff*

14 **Largo**
163 *ff* *pp*

169 *pp* *ppp* *mf* **2**

257

3

265

23

6

272

24

tr

275

279

25

No.25
poco meno

283

tr

287

290

26

295

27 No.27
Scena Finale
6

300

308

309

310

315

319

28

325

329

29

30

340

345

349

353

355

358

Duque de Viseu

Primeiro Ato

Ettore Bosio

1

No.1
Allegretto

10

20

30

36

44

50

58

6 Allegretto

7 Adante

8

77

4

84

88

92

2

p

98

5

8 Adante

3

f

110

9 Adante

3

2

pp

10 No.2 Duetto o amore

8

11

23

12

33

38

14

15

16

17

Allegro

18

91

19

20

21

115

22

No.3
Largo Congnura

23

15

20

25

24

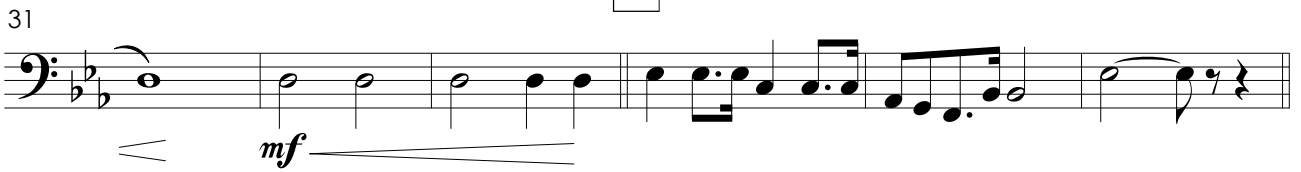

25

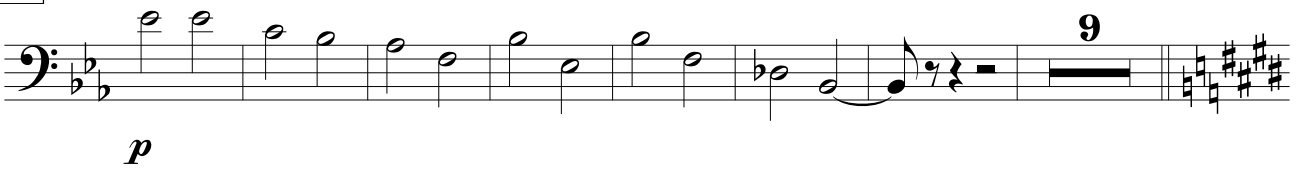

26

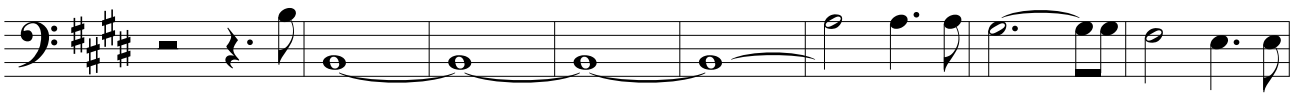

61

27

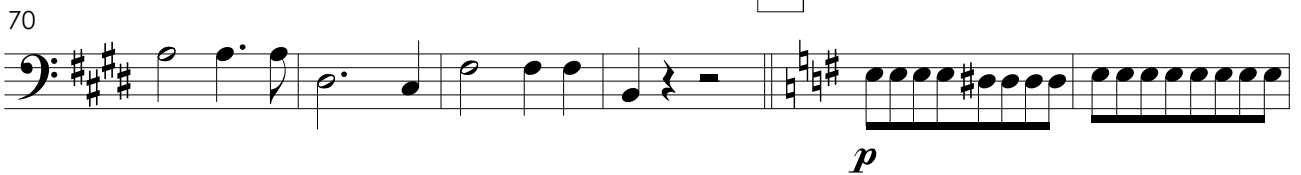

76

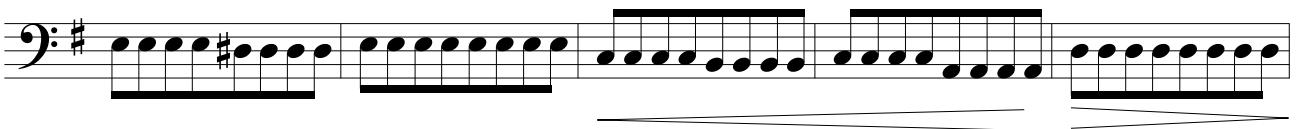

28

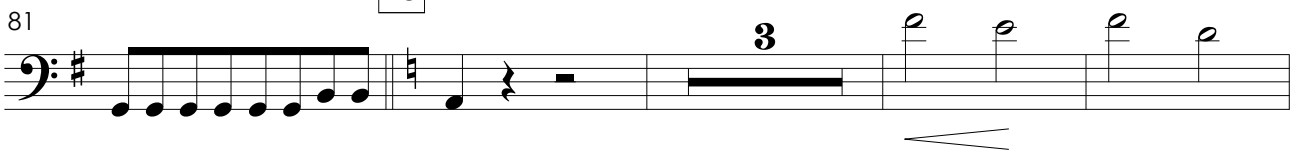

29

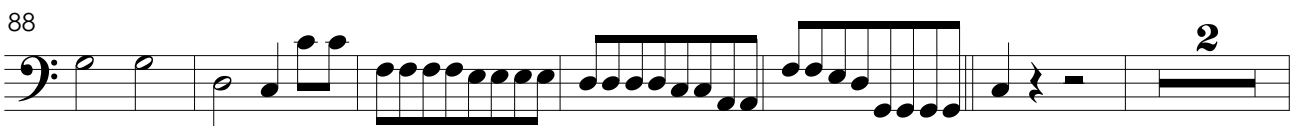

96 30 31

103 32

107 A B

132

139 5

149

33 **No.4** **Continuazione Duetto o amore** 34

7 35

18

42

43

20

25

31

37

44

49

45

60

46

64

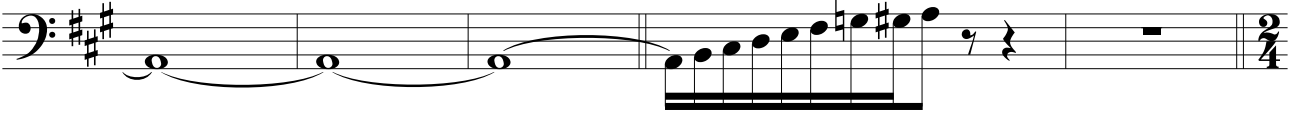

47

48

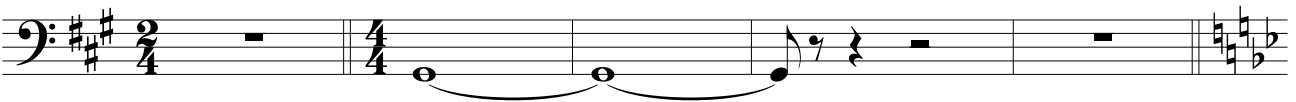

49

4

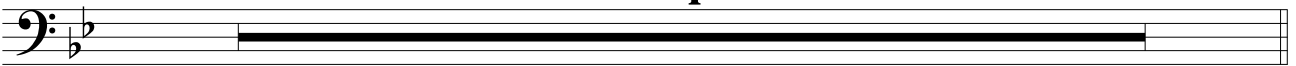

50

80

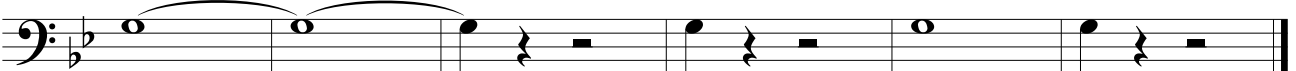

Duque de Viseu

Segundo Ato

Ettore Bosio

1 Allegro marziale

5 Moderato

6 Allegro

9 Allegro

10 11 12 **Moderato**

120 13 14 **Quasi allegro**

132 15 **Allegro** 16 **Recitativo** 17 **Allegro**

147 18 **Adagio**

164 19 **Allegretto** 20

179 21 22 **Moderato**

ff

p

p *mf*

p

10

193 23 **Vivace** 24 **Moderato**

mf

223 25 26 **Adagio**

p

234 27 **Un poco piu** 28 **Allegro marziale**

p

257

p

263 *rall.* 29 **Moderato**

ff *pp*

30 **Allegro** 31 **Sostenuto**

f

288 32 **Moderato** 33 **Vivace**

ff

34 **Moderato**

ff

328 35 Allegro marziale 36 Quasi allegro

337 37 Adagio

349

359 38 39 Moderato

367

40

378 41 Recitativo 42 Moderato

384 43 Quasi allegro

44

45

Allegro

398

410

46 Quasi allegro

416

47 Allegro

424

48

Allegro

49 Moderato

431

50 Andante

448

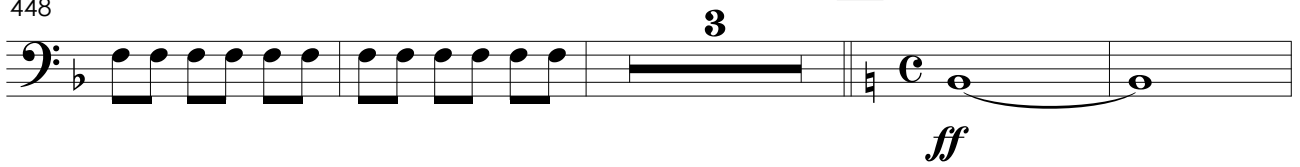
51 Allegro

455

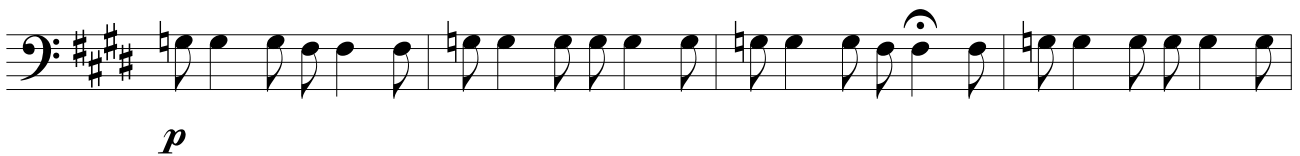
**52** Andante

470

53

482

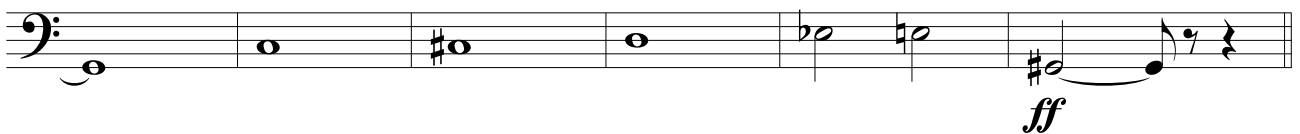
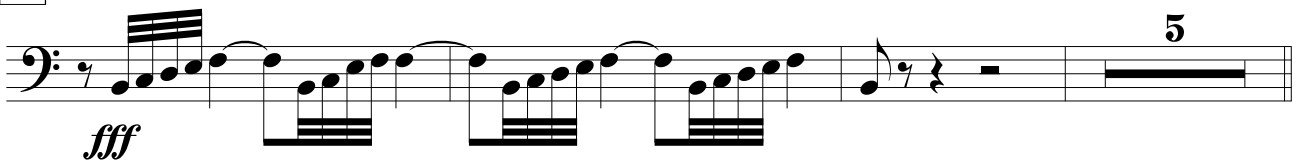
**54** Allegro mosso**55** Allegro maestoso

502

56 Allegro agiato 57 Allegro

510

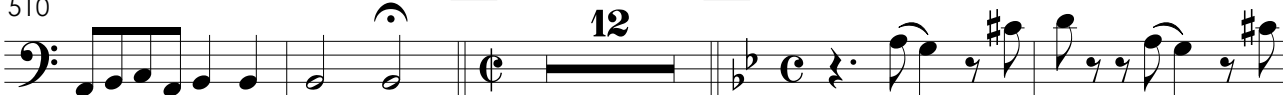

p

58 Andante

526

532

59 Allegro

541

60 Recitativo 61 Andante

548

pp

558

62 Allegro

566

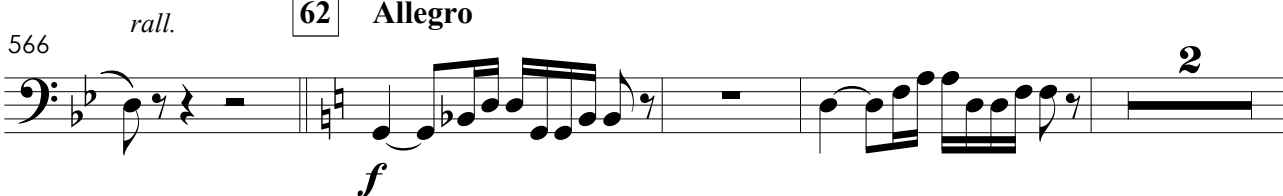

572

ff

63 Moderato

64 Allegro

577

65 Moderato

66 Allegro

67 Moderato

ff

68 Marziale

ff

69 Lo stesso tempo

593

pp

70 Larghetto

71 Allegro Sostenuto

603

619

624

pp

631

fp

636

641

648

72 Allegro marziale

659

73 Allegro

664

670

pp < *ffff*

Duque de Viseu

Terceiro Ato

Ettore Bosio

Largo 1

4

7

10 2 Moderato 8

20 3 Larghetto

26

4 Allegro 5 Largo 9

46

fff

6 Adagio

14

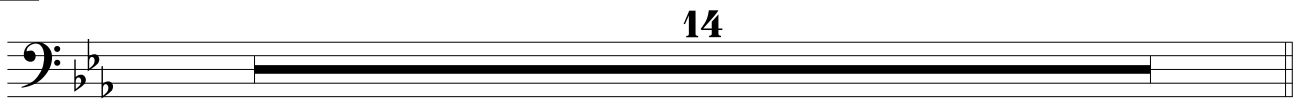

7 Lo stesso tempo

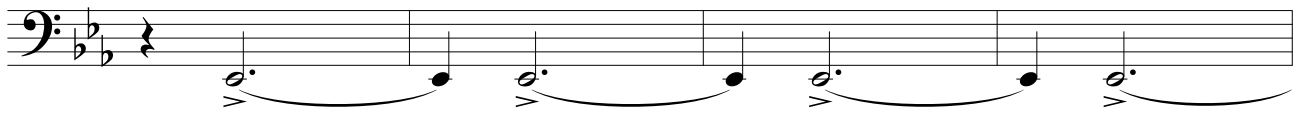

73

8 Quasi adagio

76

14

8

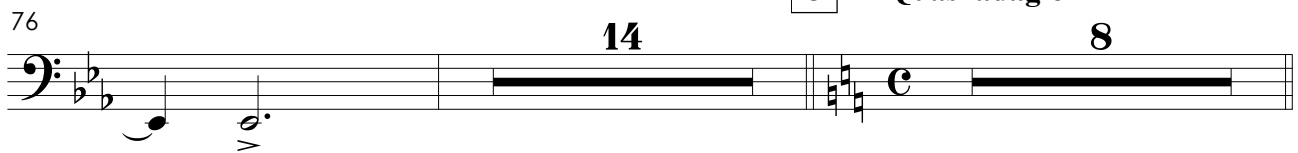

9 Adagio

14

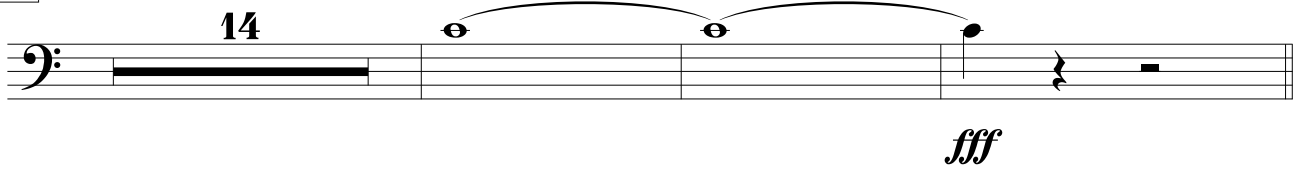

fff

10 Largo

3

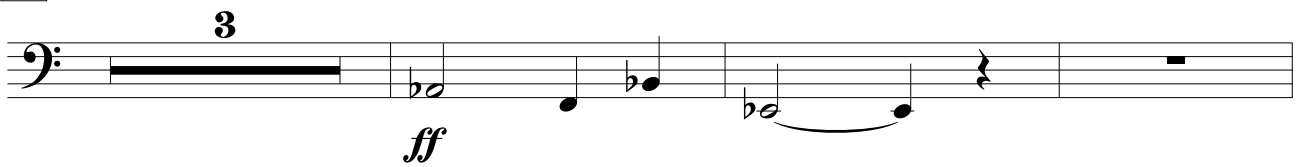

ff

11 Moderato

122

7

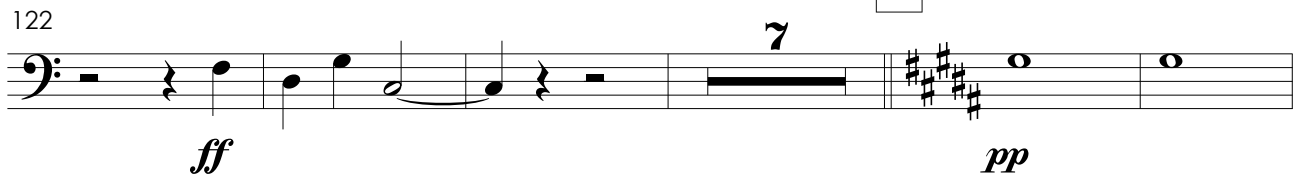

ff *pp*

12 Piú mosso

134

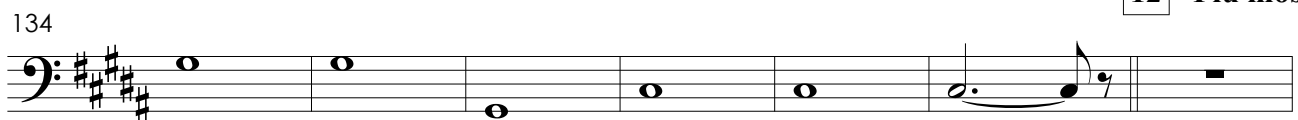

141 13 Largo

146 12

158 *mf* *p*

162 14 Largo *ff* *ff*

170 *ppp*

175 15 Adagio 16 Adagio *mf* 8 4

191 17 Allegro 18 I° Tempo *f*

198 *ffff* 5

25

No.25
poco meno

278

283

26

291

27

No.27
Scena Finale

296

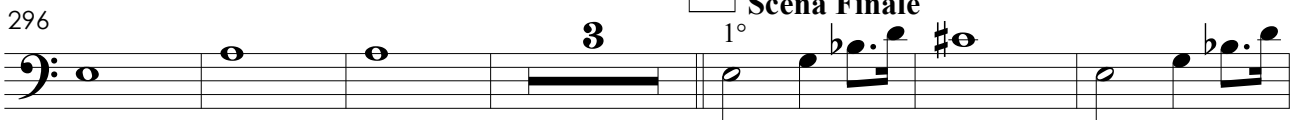

305

312

28

317

324

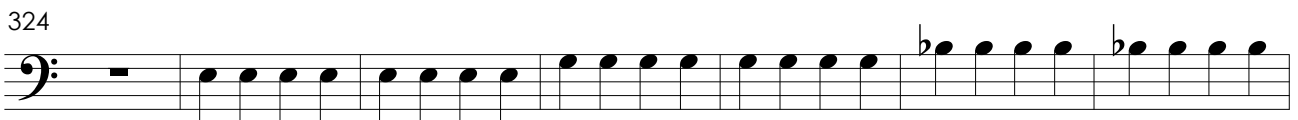

29

331

334 30

4 4 2

341

344

347

349

351

354

358

Duque de Viseu

Primeiro Ato

Ettore Bosio

1

No.1
Allegretto

14

20

2

30

36

44

3

50

4

58

5

6 Allegretto

7 Adante

8

77

84

88

92

2

p

Adante

98

5

8

3

f

9 Adante

110

3

2

pp

10 No.2 Duetto o amore

8

11

23

12

33

38

14

15

16

91

19

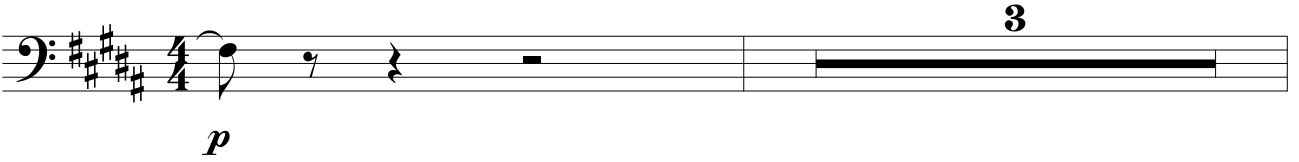

p

20

21

115

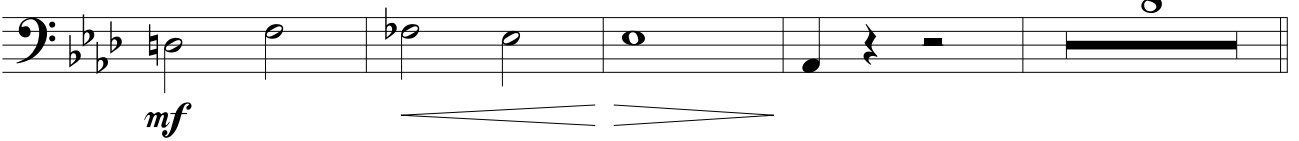

mf

22

No.3
Largo Congnura

ff

p

23

15

19

p

25

24

25

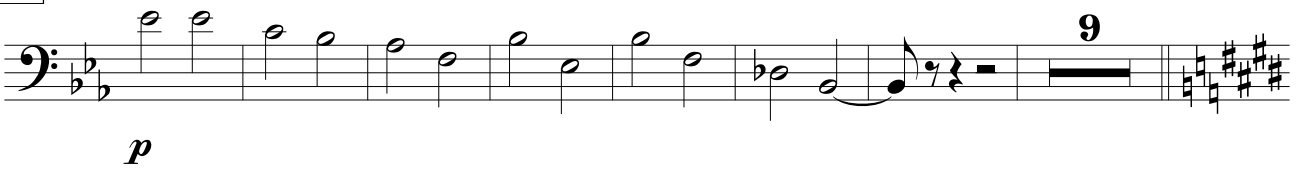

26

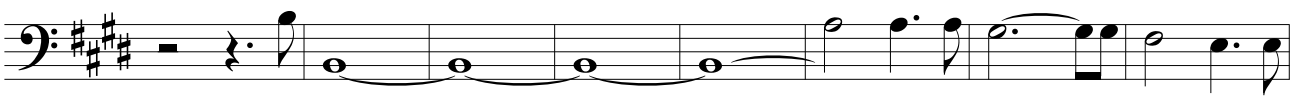

61

27

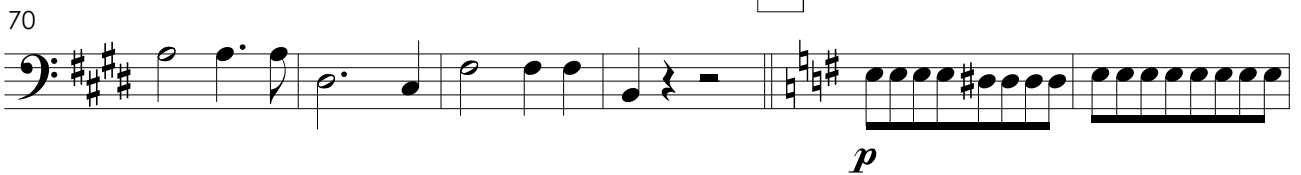

76

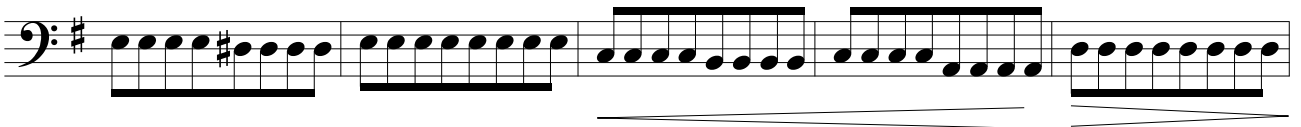

28

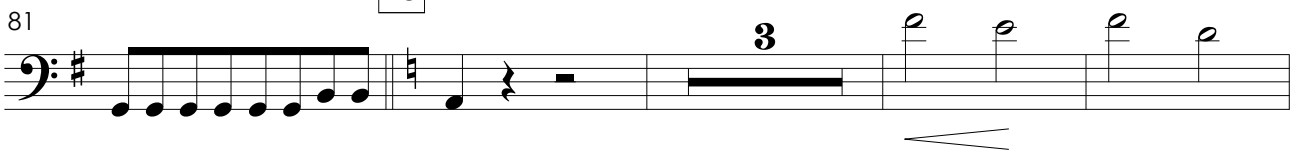

29

94 30 31

2

103 32

3 3 3 3 3 3

107 A B

9 9 2

132

140 5

ff

149

33 34

No.4
Continuazione Duetto o amore

3 3 3

7 35

2 p

18

p

26 36

33 37

40 38

48 39

64 40

79 40

88

94 41 **No.5
Romanza Margarida**

5 2

42

43

20

25

31

37

44

49

45

60

46

64

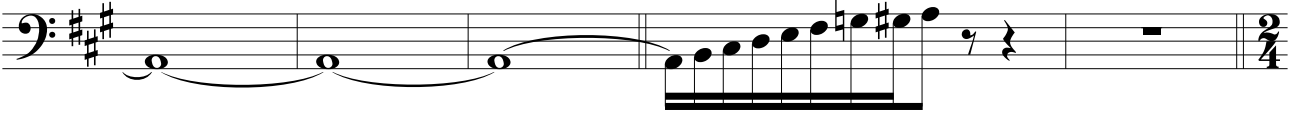

47

48

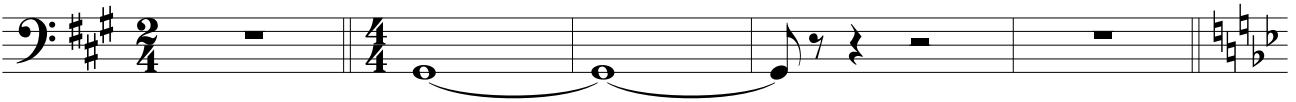

49

4

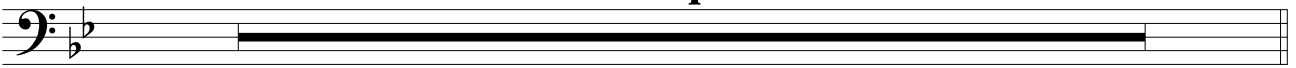

50

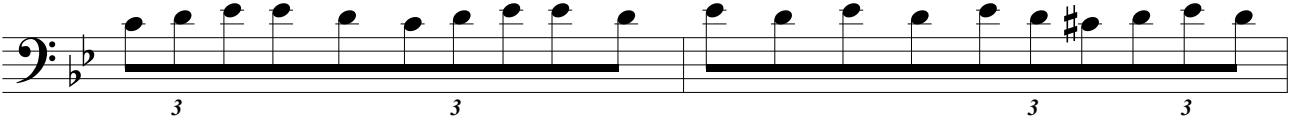

80

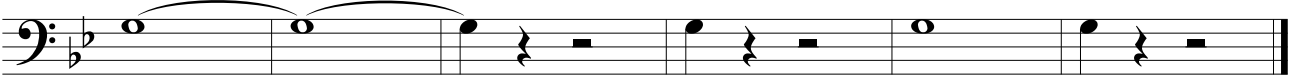

Duque de Viseu

Segundo Ato

Ettore Bosio

1 Allegro marziale

5 Moderato

6 Allegro

9 Allegro

10 11 12 **Moderato**

4 4

ff

13 14 **Quasi allegro**

120 5 3

p

15 **Allegro** 16 **Recitativo** 17 **Allegro**

8 3 2

18 **Adagio**

148 2 4

19 **Allegretto** 20

2 2

fp

164 6

p *mf*

21

p

22 **Moderato**

180 10

195 23 **Vivace** 24 **Moderato**

25 26 **Adagio**

235 27 **Un poco piu** 28 **Allegro marziale**

257

263 *rall.* 29 **Moderato**

30 **Allegro** 31 **Sostenuto**

288 32 **Moderato** 33 **Vivace**

34 **Moderato**

328 35 Allegro marziale 36 Quasi allegro

ff

337 37 Adagio

tr

349

ff mf p ff

359 38 39 Moderato

3

367

p p

40

p fp

379 41 Recitativo 42 Moderato

f ff

384 43 Quasi allegro

44

45

Allegro

398

410

46 Quasi allegro

416

47 Allegro

424

48

Allegro

49 Moderato

431

50

Andante

448

51 Allegro

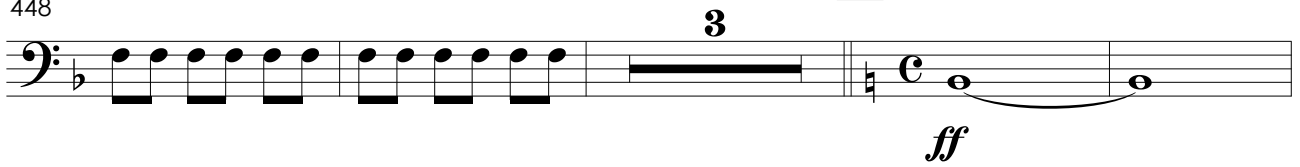

455

52

Andante

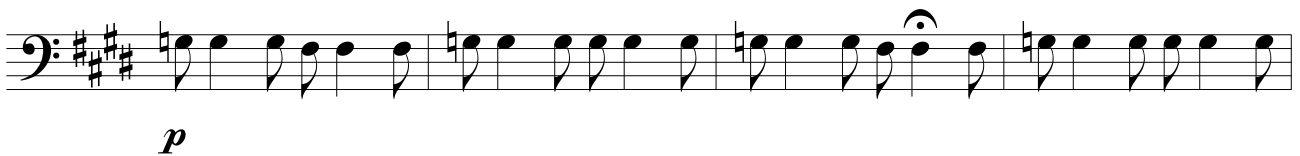

470

53

482

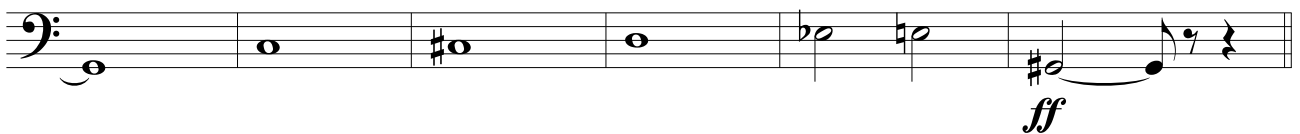

54

Allegro mosso

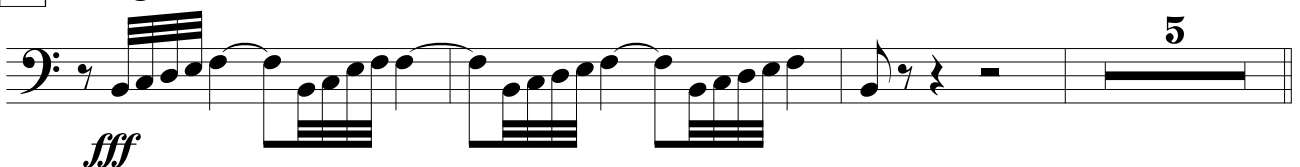

55

Allegro maestoso

502

56 Allegro agiato 57 Allegro

510

p

58 Andante

526

532

59 Allegro

541

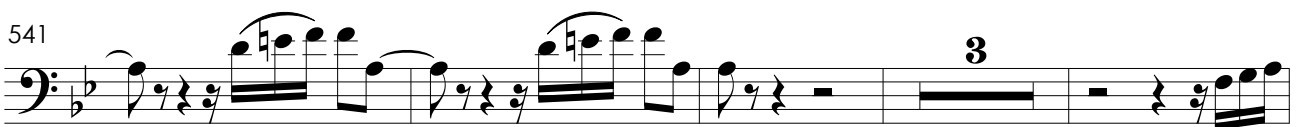

60 Recitativo 61 Andante

548

pp

558

566

rall.

62 Allegro

f

572

63 Moderato

64 Allegro

578

65

Moderato

66

Allegro

67

Moderato

68

Marziale

69

Lo stesso tempo

593

70 Larghetto

71

Allegro Sostenuto

603

619

624

631

fp

636

641

648

72

Allegro marziale

659

73 **Allegro**

664

670

pp \langle *ffff*

Duque de Viseu

Terceiro Ato

Ettore Bosio

Largo 1

4

7

Moderato 2

10

Larghetto 3

20

26

Allegro 4

Largo 5

9

46

fff

6

Adagio

14

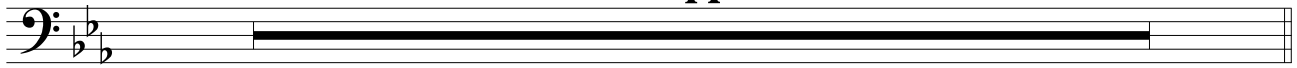

7

Lo stesso tempo

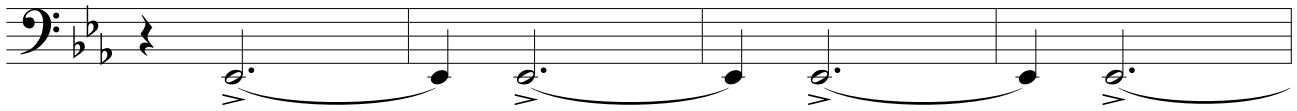

73

76

8

Quasi adagio

14

8

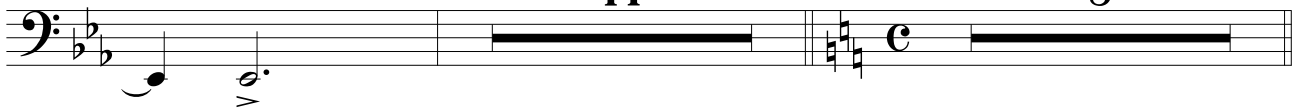

9

Adagio

14

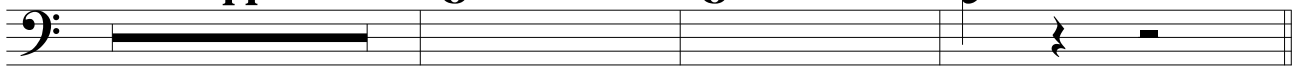
*fff*

10

Largo

3

*ff*

11

Moderato

122

7

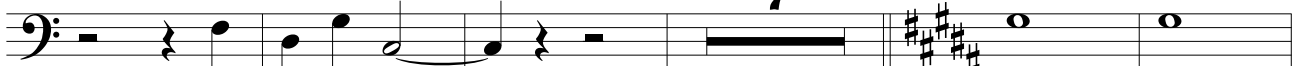
*ff**pp*

12

Piú mosso

134

141 13 Largo

146 12

158 *mf* *p*

162 14 Largo *ff* *ff*

170 *ppp*

175 15 Adagio 16 Adagio *mf* 8 4

191 17 Allegro 18 I° Tempo *f*

198 *ffff* 5

210

220

19

229

238

20

247

21

22

258

3

6

23

4

272

24

276

25 No.25
poco meno

281

286

27 No.27
Scena Finale

294

303

309

316

28

322

29

328

334

4

30

2

341

344

347

349

351

354

358

Duque de Viseu

Primeiro Ato

Ettore Bosio

1 No.1
Allegretto **2** 1° 1° 1°

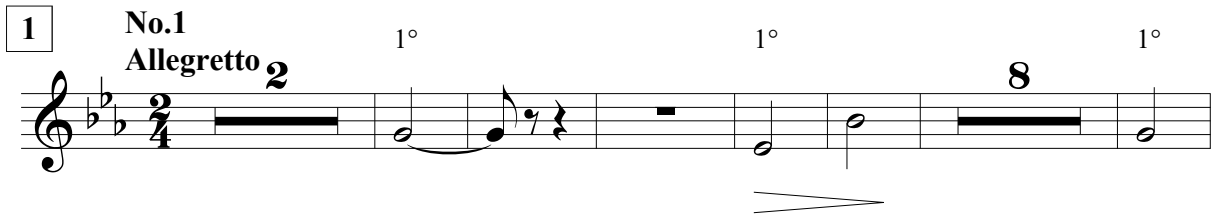

17 **2**

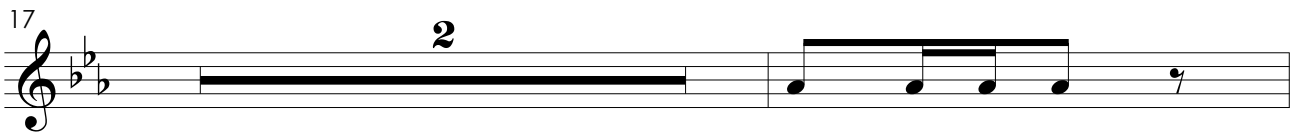

20 **2** **ff**

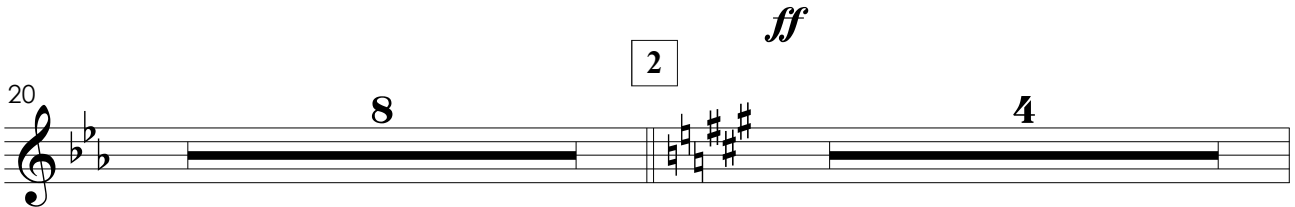

32 1°

35 1°

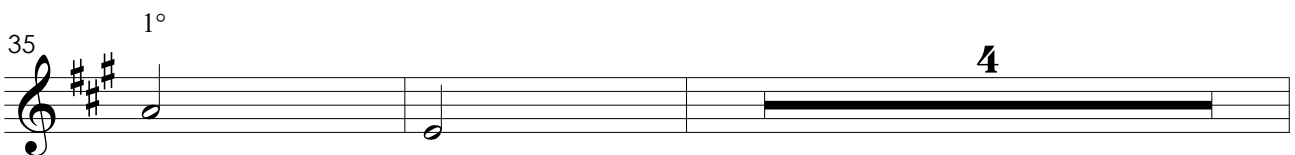

41 **ff**

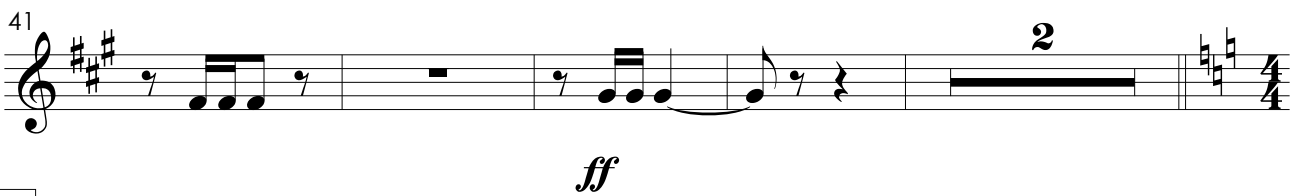

3 **f**

50 **4** **3** **9** **ff**

5 6 Allegretto

7 Adante

94 1°

8 Adante 9 Adante

115

10 No.2 Duetto o amore 11 1° 1°

13 12

29 2

34 9 13 1°

48 2 14 4

15 **Allegro** 24

16 3 17 **Allegro** 18 12

ff

19 *pp*

99 20 7 21

109 3 3 3 3 3 3 3 3 3 3 3 3

112 12

22 No.3
Largo Congnura

6

p

9

23

22

mf

24

25

3

42

4

mf

f

51

26

55

6

65

70

27

8

28

7

29

30

31

102

32

106

A

B

131

141

147

33 No.4
Continuazione Duetto o amore

151

34

35

22 *p*

27 **36**

31 **37** **38**

7 7 6

39 14 *ff*

67 12

40 4 10

41 No.5 Romanza Margarida **42** 10

43 14 2

23 7

32

ff

36

57

61

65

47

50

80

83

Duque de Viseu

Segundo Ato

Ettore Bosio

1 Allegro marziale

5 Moderato

6 Allegro

8 Moderato

9 Allegro

10

12 Moderato

13

14 Quasi allegro 15 Allegro 16 Recitativo 17 Allegro 18 Adagio

19 Allegretto 20

170 21 22 Moderato 23 Vivace

24 Moderato 25 26 Adagio

234 27 Un poco piu 28 Allegro marziale

262 29 Moderato 30 Allegro

276 31 Sostenuto

32 Moderato 33 Vivace 34 Moderato

325 35 Allegro marziale 36 Quasi allegro

6 4 6

ff

344 37 Adagio

3 1°

ff *mf*

353 38 39 Moderato

9 2 3 1°

p

369 40 41 Recitativo 42 Moderato

2 7 2

p *ff*

383 43 Quasi allegro 44

4 2

392 45 Allegro

1° 7

f *ff*

404 46 Quasi allegro

2

f

412 46 Quasi allegro

2 1° 4

ff

423 47 Allegro

p

48 Allegro 49 Moderato 50 Andante 51 Allegro

ff

462 52 Andante 53

ff

54 Allegro mosso 55 Allegro maestoso

fff

510 56 Allegro agitato 57 Allegro 58 Andante 59 Allegro

ff

60 Recitativo 61 Andante 62 Allegro

ff *ffff*

63 Moderato 64 Allegro 65 Moderato 66 Allegro 67 Moderato

ff

68 Marziale

594 **69** Lo stesso tempo **70** Larghetto **71** Allegro Sostenuto **3**

ff

619 **12**

636 **3**

648

72 Allegro marziale

659

663

73 Allegro

pp < ffff

Duque de Viseu

Terceiro Ato

Ettore Bosio

Largo

1

10

2

Moderato

4

2

3

3

Larghetto

3

3

4

Allegro

5

Largo

9

46

6

6

Adagio

14

7

Lo stesso tempo

14

8

Quasi adagio

9

Adagio

8

17

10 **Largo**

3

ff

11 **Moderato** **12** **Piú mosso**

11 **8** **4**

13 **Largo**

12

ff

14 **Largo**

2 **10**

mf

15 **Adagio**

8

16 **Adagio** **17** **Allegro** **18** **I° Tempo**

5 **2** **11**

9

216 **6**

19 **20** **20** **4**

21 **2** **22** **12**

264 **23** **4**

270 **24**

274 **2**

279 **25** **No.25 poco meno** **11**

26 **27** **No.27 Scena Finale** **9** **8**

311 **3**

316

4

28

8

331

29

334

4 30 4 12

350

353

357

Duque de Viseu

Primeiro Ato

Ettore Bosio

1 No.1 Allegretto 1° 1° 1°

2 8

17

2 8 ff

20

2

8 4

32

1°

35

1°

41

2 ff

3

f

50

4

3 9 ff

5

6

Allegretto

7

Adante

94 1°

8

Adante

98

9

Adante

1°

10

No.2
Duetto o amore

11

1° 1°

13

12

12

2

34 13 1°

48 14

15 **Allegro** 24

16 17 **Allegro** 18

19 *pp*

99 20 21

109

112 12

102 32

107

132

145

151

33 No.4
Continuazione Duetto o amore

34 35

22

28 36

37 38 39

ff

40

79

4

88

10

41

No.5
Romanza Margarida

10

42

43

43

2

20

25

25

7

32

44

12

7

ff

45

1°

60

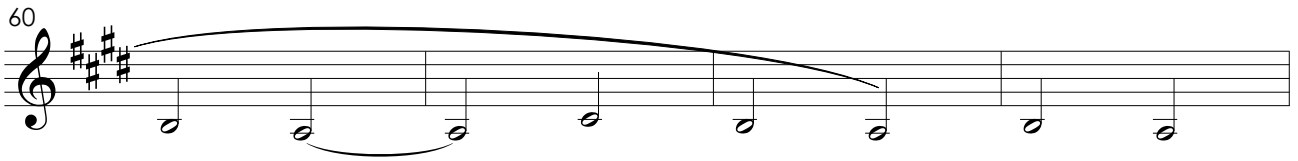

64

46

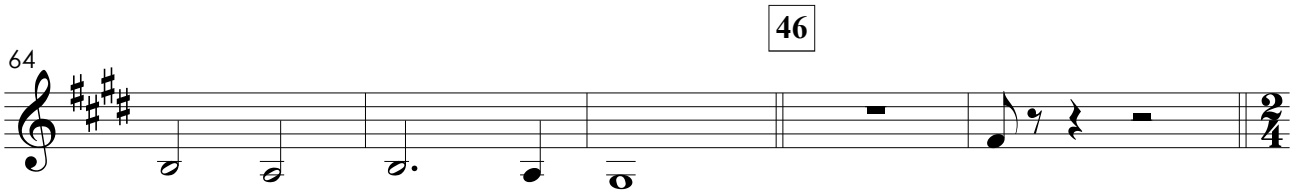

47

48

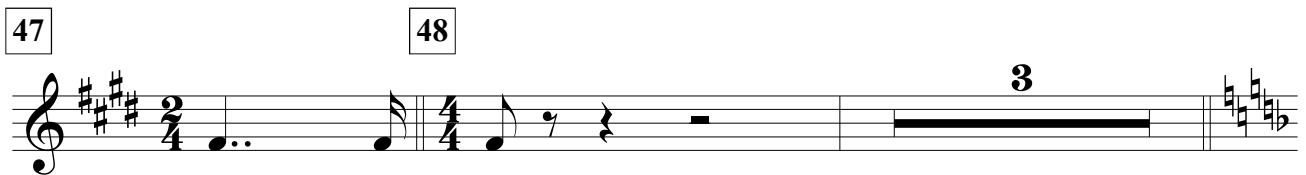

49

4

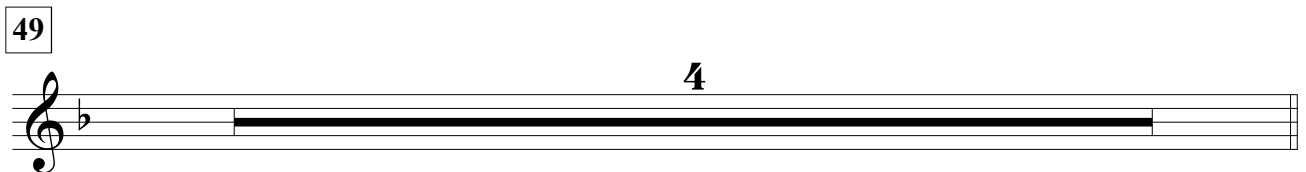

50

80

a2

Duque de Viseu

Segundo Ato

Ettore Bosio

1 Allegro marziale

2
ff

14

2 3 Adagio 4 Allegro Sostenuto

4 6 4 3

ff

33

5

5 Moderato

6 Allegro

8 1°

60

7 20 5

7

8

9 Allegro **10** **11**

2 1° 7 4

f

12 Moderato **13**

4 5

ff

14 Quasi allegro 15 Allegro 16 Recitativo 17 Allegro 18 Adagio

19 Allegretto 20

170 21 22 Moderato 23 Vivace

24 Moderato 25 26 Adagio

234 27 Un poco piu 28 Allegro marziale

262 29 Moderato 30 Allegro

276 31 Sostenuto

32 Moderato 33 Vivace 34 Moderato

325 **35 Allegro marziale** **36 Quasi allegro**

344 **37 Adagio**

353 **38** **39 Moderato**

369 **40** **41 Recitativo**

42 Moderato **43 Quasi allegro** **44**

392 **45 Allegro**

404

412 **46 Quasi allegro**

47 **Allegro**

423

p

48 **Allegro** 49 **Moderato** 50 **Andante** 51 **Allegro**

7 4 12 8

ff

462 1° 52 **Andante** 53

10 11

ff

54 **Allegro mosso** 55 **Allegro maestoso**

6 9 2

fff

510 56 **Allegro agitato** 57 **Allegro** 58 **Andante** 59 **Allegro**

12 6 9 12

ff

60 **Recitativo** 61 **Andante** 62 **Allegro**

3 12 11

ff *ffff*

63 **Moderato** 64 **Allegro** 65 **Moderato** 66 **Allegro** 67 **Moderato**

4

ff

68 **Marziale**

594 69 **Lo stesso tempo** 70 **Larghetto** 71 **Allegro Sostenuto**

616 3 12

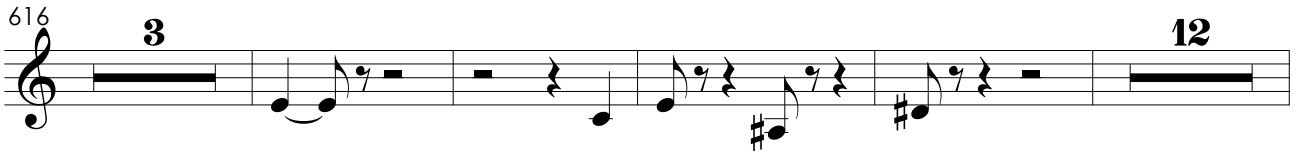

635 3 3

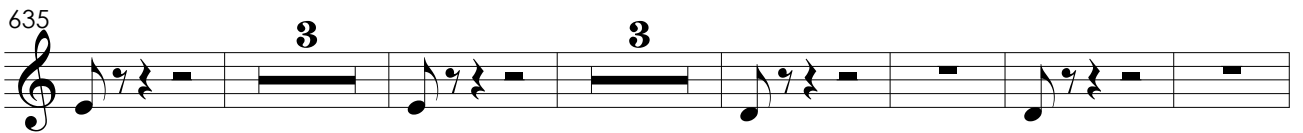

647

72 **Allegro marziale**

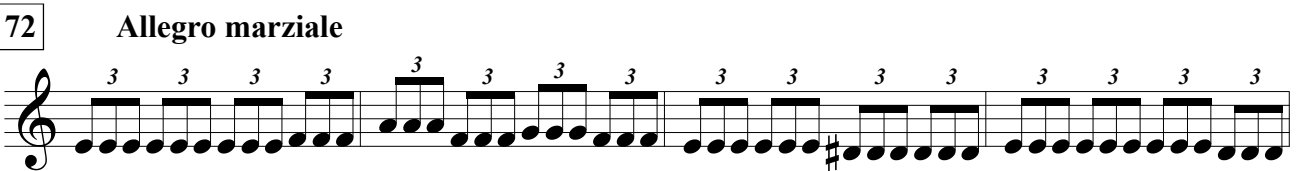

659

663

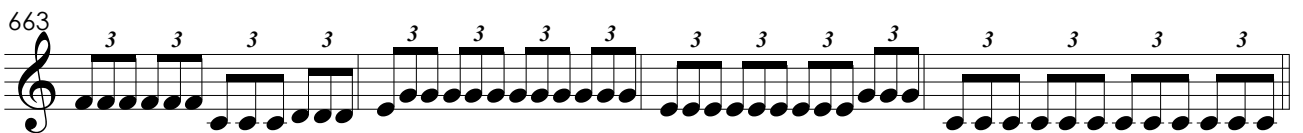

73 **Allegro** a 2

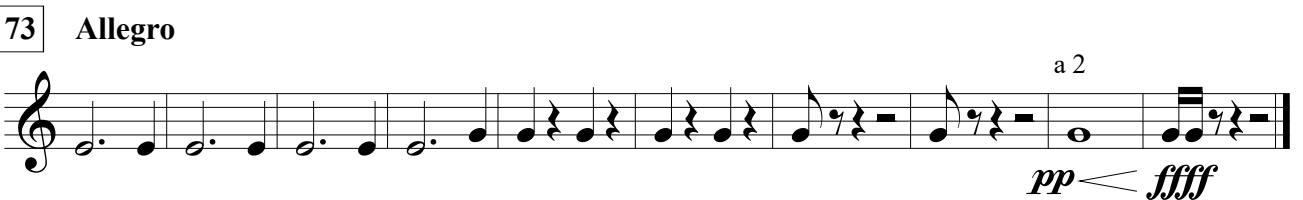

Duque de Viseu

Terceiro Ato

Ettore Bosio

1 **Largo** **10**

2 **Moderato** **4** **2** **3**

3 **Larghetto** **3** **3**

4 **Allegro** **ff**

5 **Largo** **9**

46 **fff** **6**

6 **Adagio** **14**

7 **Lo stesso tempo** **14**

8 **Quasi adagio** **8** **9** **Adagio** **17**

10 **Largo**

3

ff

11 **Moderato** **12** **Piú mosso**

11 **8** **4**

13 **Largo**

14 **Largo**

2 **10**

mf

15 **Adagio**

8

16 **Adagio** **17** **Allegro** **18** **I° Tempo**

5 **2** **11**

205

9

216 **6**

19 **20** **20** **4**

21 **2** **22** **12**

264 **23** **4**

270 **24**

274 **2**

279 **25** **No.25 poco meno** **11**

26 **9** **27** **No.27 Scena Finale** **8**

311 **3**

28

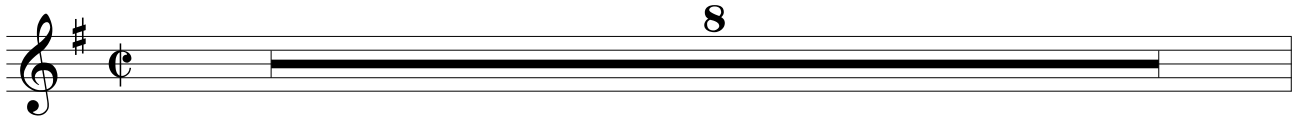

29

30

350

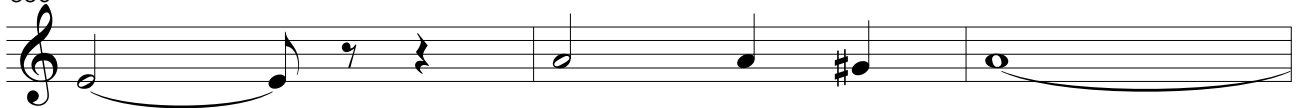

353

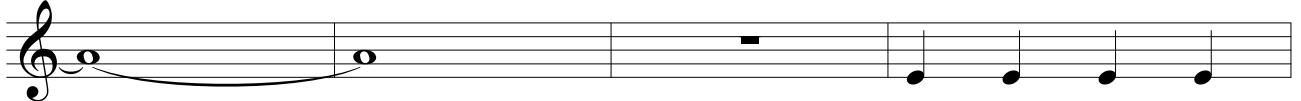

357

Duque de Viseu

Primeiro Ato

Ettore Bosio

1 No.1 Allegretto **18**

19 **8**

2 *ff* **13**

41

3 *ff*

52 **3** **4** **9**

5 **2** *f*

6 Allegretto **8** **7** Adante **15**

91

f *ff*

8 **Adante** 9 **Adante**

ff

10 **No.2** **Duetto o amore** 11 1°

p *ff*

12

32 13

14 15 **Allegro** 16

17 **Allegro** 18

ff

86

19 20

92

3 5 2 4

f

21

No.3
Largo Congnura

22 23

115

12 4 2 22

p

24

32

mf

25

4

mf ff

47

f

26

5

64

69

27 28

92 29 30

31 32

106 9

A B

133 8

145 4

ff
No.4
Continuazione Duetto o amore

33 34

35 36 37 38

39

ff 8
ff

67

12 40

85

mf 9

41

No.5
Romanza Margarida

10 42
4

43

17 ff

36

8 3 3

44

6 45
12 46
47

48

3 49
4 50
3 3

79

a2

Duque de Viseu

Segundo Ato

Ettore Bosio

1 Allegro marziale

2 **3** Adagio **4** Allegro Sostenuto

5 Moderato **6** Allegro **7** **8** **9** Allegro

10 **11** **12** Moderato

13 **14** Quasi allegro

15 Allegro **16** Recitativo **17** Allegro **18** Adagio **19** Allegretto

20

21 22 Moderato 23 Vivace 24 Moderato
 8 8 4 24
ff *ff*

221 25 26 Adagio 27 Un poco piu
 4 3 8 18

28 Allegro marziale 29 Moderato 30 Allegro
 12 2 6 10
f

31 Sostenuto 32 Moderato
 8

33 Vivace 34 Moderato
 15 8
ff

325 35 Allegro marziale 36 Quasi allegro
 6 4 1^o
ff *p*

341 37 Adagio 38 39 Moderato
 3 16 2 9
ff

40 41 Recitativo 42 Moderato
 3 a 2 3 2 4
f

43 Quasi allegro 44 45 Allegro

4 2 *f* *ff*

397

f *f*

403

f 6

415 46 Quasi allegro

ff *f* 3

47 Allegro 48 Allegro

p

430 49 Moderato 50 Andante 51 Allegro

7 4 12 12 *ff*

52 Andante 53 1 $^{\circ}$ Tutti

10 *f* *ff*

481

3 3 3 3 3 3 3 3 3

54 Allegro mosso

487

ff *fff*

492

55 Allegro maestoso

495

f

503

f

56 Allegro agitato

57 Allegro

58 Andante

59 Allegro

510

ff

60 Recitativo

61 Andante

62 Allegro

3 12 4 6

ff *ff* *ffff*

63 Moderato

64 Allegro

65 Moderato

66 Allegro

67 Moderato

3

ff

68 Marziale

69 Lo stesso tempo

3 10

ff

70 **Larghetto**

71 **Allegro Sostenuto**

72 **Allegro marziale**

73 **Allegro**

Duque de Viseu

Terceiro Ato

Ettore Bosio

1 **Largo** 10

2 **Moderato** 4 2 *f* *ff*

3 **Larghetto** 3 7 *ff*

4 **Allegro** **5** **Largo** 9

6 **Adagio** 5 14

7 **Lo stesso tempo** 22

8 **Quasi adagio** 8 **9** **Adagio** 14

www.musicabrasilis.org.br

113 **10** **Largo**
3
fff *ff*

121 *ff* 7

11 **Moderato** 8 **12** **Piú mosso** 4 **13** **Largo**

146 12

161 *ff* **14** **Largo** 2 10

175 *mf* **15** **Adagio** 8

16 **Adagio** 5 **17** **Allegro** 2

18 **I° Tempo** 10
fff

207

220

a2

19

20

20

21

22

23

270

24

25

No.25
poco meno

279

283

287 26

6 9

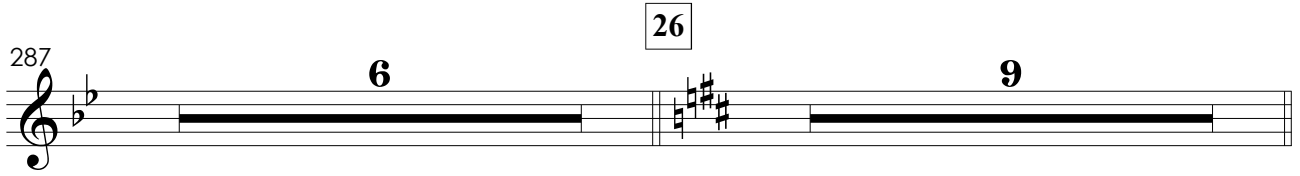

27 No.27

8 Scena Finale

314

318 28

326

331 29

2

30 12

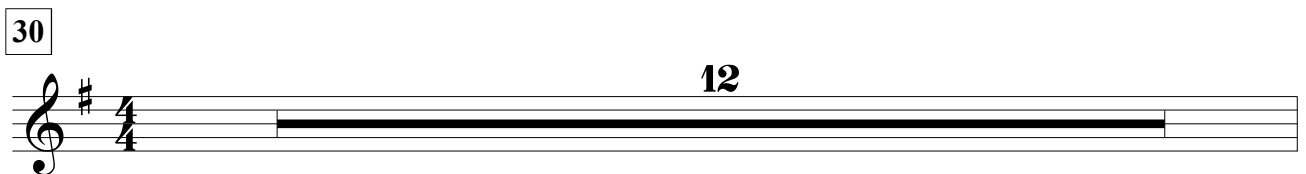

350 3

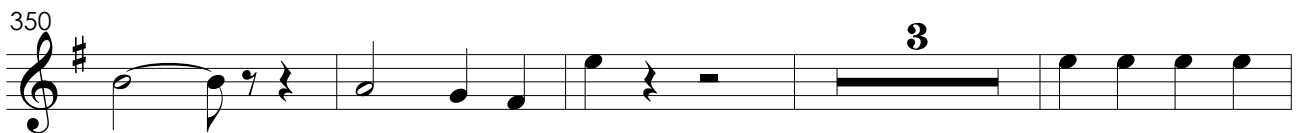

357

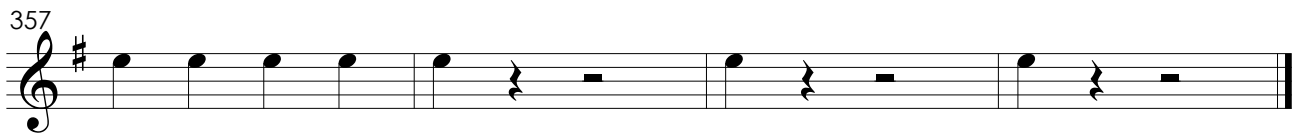

Duque de Viseu

Primeiro Ato

Ettore Bosio

1 No.1 Allegretto **18**

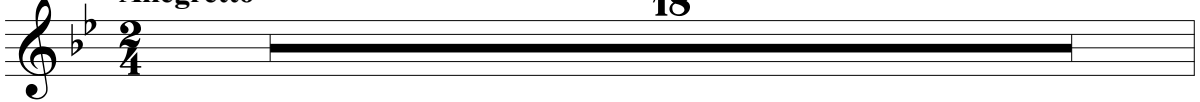

19 **8**

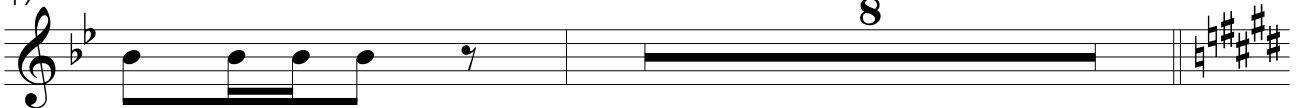

2 *ff* **13**

41

3 *ff*

f **4** *ff*

52 **3** **9**

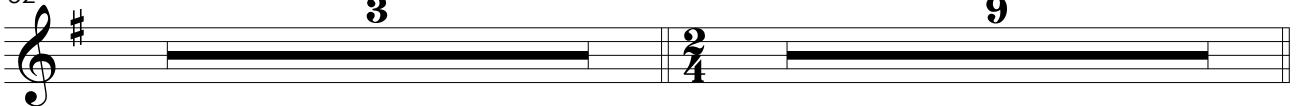

5 **2** *f*

6 Allegretto **8** **7** Adante **15**

91

10

f *ff*

8 **Adante** 9 **Adante**

8 6

ff

10 **No.2** 11 1°

Duetto o amore

7 16

p *ff*

12

32

2 9 5

14 15 **Allegro** 16

4 24 3

17 **Allegro** 18

ff

85

3 3 3 3 3 3 3 3 3 3

92 19 20

21

114 22 No.3
Largo Congnura

23 24

25

47

26

64

70 27

28 29

94 30 31

32

109 A B

131

137 8 4

33 No.4 34

Continuazione Duetto o amore

35 36 37 38

39

67 **12** 40

85 **9**

mf

41 **No.5**
Romanza Margarida **10** 42 **4**

43 **17**

32 **8**
ff

45 44 **6** 45 **12** 46

68 47 48 **3**

49 **4** 50

80 **a2**

Duque de Viseu

Segundo Ato

Ettore Bosio

1 Allegro marziale

5

ff

10

4

2 **3** Adagio **4** Allegro Sostenuto

4 4 6

5 Moderato **6** Allegro **7** **8** **9** Allegro

8 6 42 5 5 7

10 **11** **12** Moderato

4

ff *ff*

13 **14** Quasi allegro

5 5

15 Allegro **16** Recitativo **17** Allegro **18** Adagio **19** Allegretto

8 3 8 5 2

20

8 1° 4

ff *fp* *f* *ff*

21 **Moderato** 22 **Moderato** 23 **Vivace** 24 **Moderato** 1°

25 **Adagio** 26 **Adagio** 27 **Un poco piu**

28 **Allegro marziale** 29 **Moderato** 30 **Allegro**

31 **Sostenuto** 32 **Moderato**

33 **Vivace** 34 **Moderato**

35 **Allegro marziale** 36 **Quasi allegro**

37 **Adagio** 38 **Moderato** 39 **Moderato**

40 **Recitativo** 41 **Recitativo** 42 **Moderato**

8 8 4 24

4 3 8 18

12 2 6 10

8

15 8

6 4 1°

3 16 2 9

3 a 2 3 2 4

ff *ff* *p* *ff* *f*

43 Quasi allegro 44 45 Allegro

397

403

415 46 Quasi allegro

47 Allegro 48 Allegro

430 49 Moderato 50 Andante 51 Allegro

52 Andante 53 1° Tutti

481

54 Allegro mosso

487

ff *fff*

492

55 Allegro maestoso

495

f

503

f

56 Allegro agiato

57 Allegro

58 Andante

59 Allegro

510

ff

60 Recitativo

61 Andante

62 Allegro

60

ff *ff* *ffff*

63 Moderato

64 Allegro

65 Moderato

66 Allegro

67 Moderato

68 Marziale

63

ff

590

f

69 Lo stesso tempo 70 Larghetto

71 Allegro Sostenuto

10 7

ff

pp

620 2 2 3 3

pp

628 3 3

p

635

645

72 Allegro marziale

659

663

73 Allegro

pp < *ffff*

Duque de Viseu

Terceiro Ato

Ettore Bosio

Largo

1

10

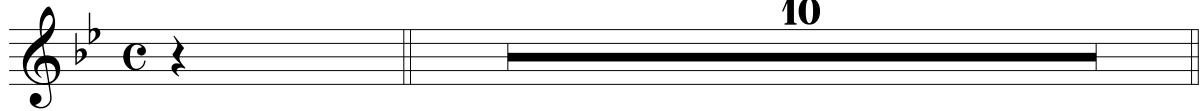

2

Moderato

4

2

3

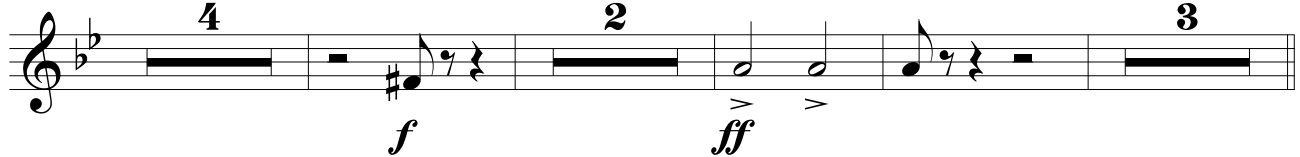

3

Larghetto

7

4

Allegro

5

Largo

9

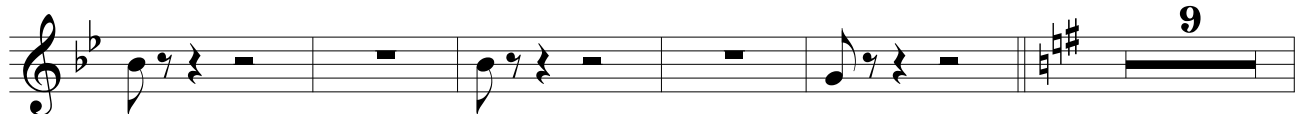

46

6

Adagio

50

5

14

7

Lo stesso tempo

22

8

Quasi adagio

8

9

Adagio

14

113 10 **Largo**
3

fff *ff*

122

ff 7

11 **Moderato** 12 **Piú mosso** 13 **Largo**

8 4

ff

146

12

161 14 **Largo**

2 10

ff

175 15 **Adagio**

8

mf

16 **Adagio** 17 **Allegro**

5 2

ff

18 **I° Tempo**

10

ffff

207

220

a2

19

20

20

21

22

23

270

24

25

No.25
poco meno

283

287 **6** **26** **9**

27 **No.27**
Scena Finale
8

314

318 **28**

326

331 **29** **2**

30 **12**

350 **3**

357

Duque de Viseu

Primeiro Ato

Ettore Bosio

1

No.1
Allegretto

18

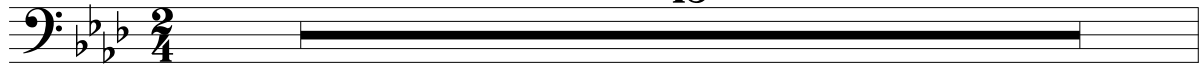

19

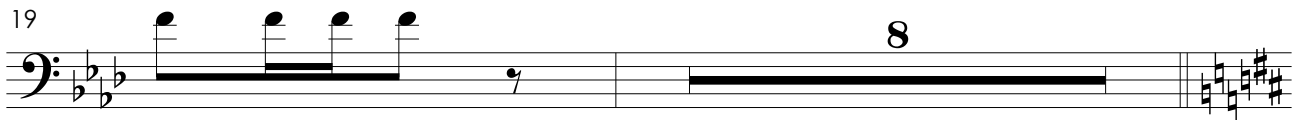

8

ff

2

13

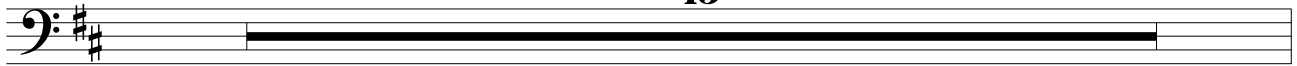

41

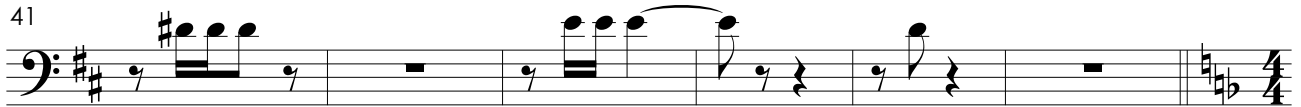

ff

3

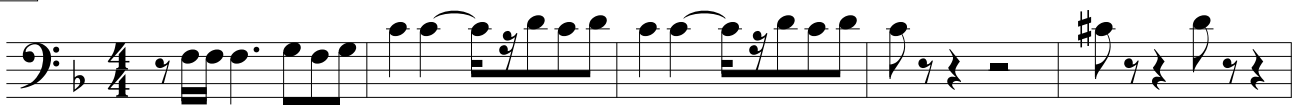

f

4

ff

52

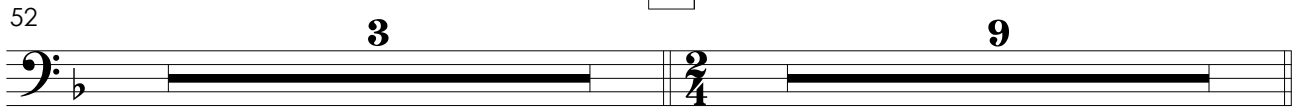

3

9

5

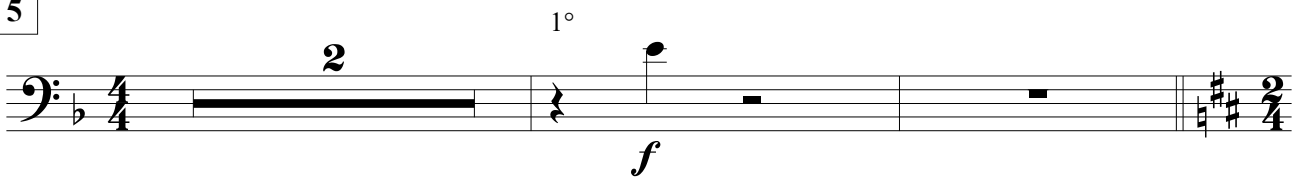

2

1°

f

6

Allegretto

7

Adante

8

15

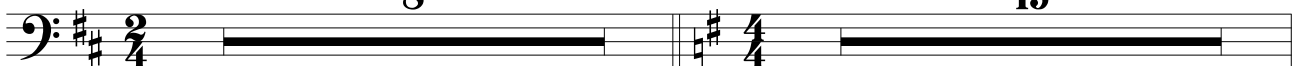

91

10

f *ff*

8

Adante

8

9

Adante

6

ff

10

No.2
Duetto o amore

7

11

16

p *ff*

12

3

36

9

13

5

14

4

15

Allegro

24

4

16

3

17

Allegro

18

ff

3 3 3 3

85

3 3 3 3 3 3 3 3 3 3

91

3

19

5

20

2

f

>

103 21

110

112 12

22 No.3
Largo Congnura 23

32 24

25 solo

47 *f*

52 26 9

65

70 27

28 29

94 30 31

32

109 A B

131

137

ff

33 No.4 34
 Continuation Duetto o amore

35 36 37 38

39

ff *ff*

67

12 5

88

9

41

No.5
Romanza Margarida

42

10 4

43

17 *ff*

34

10 7

45

46

47

48

12

72

49

50

4 3 3

79

3 3

Duque de Viseu

Segundo Ato

Ettore Bosio

1 Allegro marziale

5

ff

10 4

2

3 Adagio **4** Allegro Sostenuto

4

ff

5 Moderato

31 8 6

ff

6

Allegro

7

8

9 Allegro

10

11

42 5 5 7 4

12

Moderato

ff

ff

13

14 Quasi allegro **15** Allegro

120 5 5 8

16

Recitativo

17

Allegro

18

Adagio

19

Allegretto

3 8 5 2

159 20

ff fp f ff

21 22 Moderato 23 Vivace 24

ff

24 Moderato 25 26 Adagio

ff

27 Un poco piu 28 Allegro marziale 29 Moderato 30 Allegro

f

276 31 Sostenuto

32 Moderato 33 Vivace 34 Moderato

ff

323 35 Allegro marziale

ff

36 Quasi allegro

ff p ff

37 Adagio 38

3 10 2

ff *ff*

39 Moderato 40 41 Recitativo 42 Moderato 43 Quasi allegro

9 7 2 4 4

44 45 Allegro

2 3

f *ff*

400 1° Tutti

6 6 6 6 6 6 6 6

f *ff*

408 46 Quasi allegro

6 6 6 6 6 6 6 6

ff *f*

420 47 Allegro

3 3 3 3 3 3 3 3

p

428 48 Allegro 49 Moderato 50 Andante

7 4 12 12 12 12

51 Allegro 52 Andante 53 1° Tutti

12 10 2

ff *f* *ff*

482 54 Allegro mosso

ff *fff*

490

493

55 Allegro maestoso

ff

56 Allegro agiato 57 Allegro 58 Andante 59 Allegro

60 Recitativo 61 Andante 62 Allegro

ff *ff* *ffff*

63 Moderato 64 Allegro 65 Moderato 66 Allegro 67 Moderato 68 Marziale

ff

590 69 Lo stesso tempo

603 70 **Larghetto** 71 **Allegro Sostenuto**

ff

618

624

643

72 **Allegro marziale**

658

661

664

73 **Allegro**

pp < *ffff*

Duque de Viseu

Terceiro Ato

Ettore Bosio

Largo

1

10

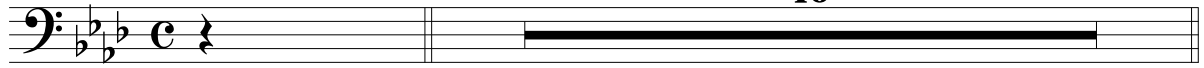

2

Moderato

4

2

3

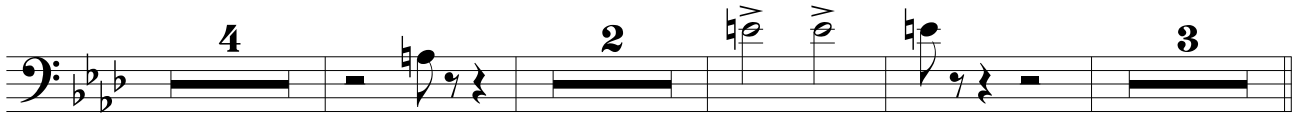

f

ff

3

Larghetto

7

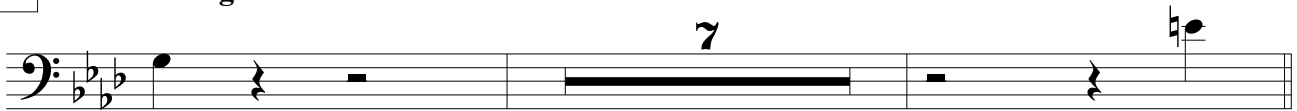

4

Allegro

ff

5

Largo

9

46

fff

ff

6

Adagio

50

5

14

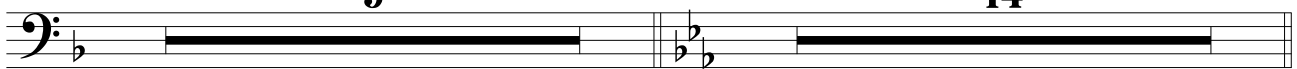

7

Lo stesso tempo

22

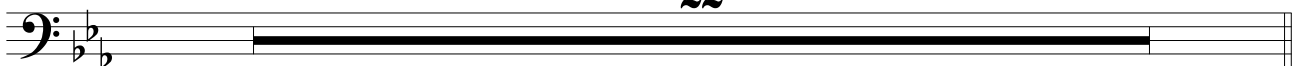

8

Quasi adagio

9

Adagio

8

14

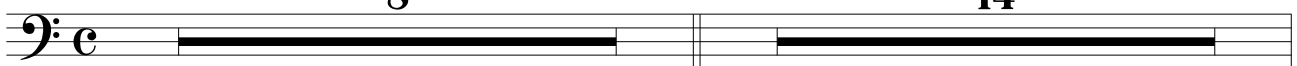

113 10 **Largo**

fff

121

ff

11 **Moderato** 12 **Piú mosso** 13 **Largo**

146

161 14 **Largo**

ff

175 15 **Adagio**

mf

16 **Adagio** 17 **Allegro**

18 **I° Tempo**

ffff

204

208

220

20

22

270

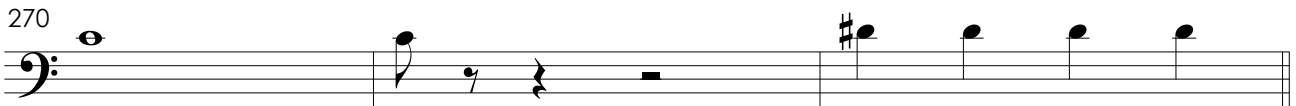

24

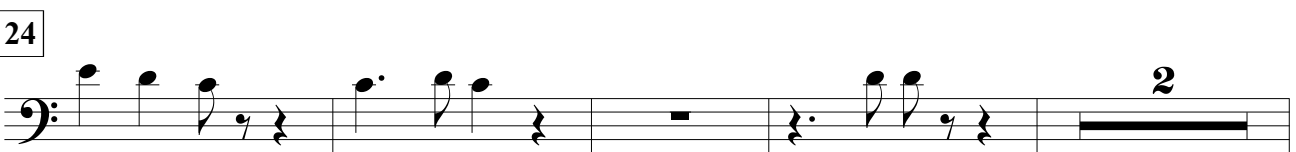

279

283

26

27

No.27
Scena Finale

9

8

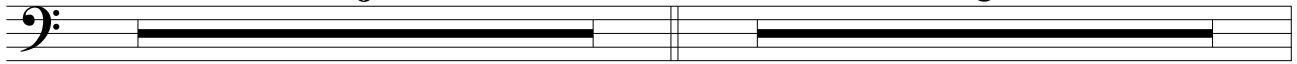

310

314

28

318

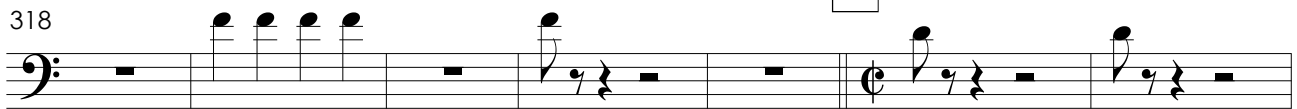

325

29

331

30

337

12

351

3

357

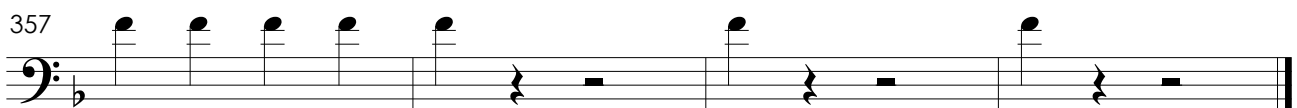

Duque de Viseu

Primeiro Ato

Ettore Bosio

1

No.1
Allegretto

18

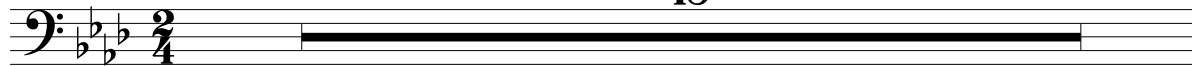

19

8

ff

2

13

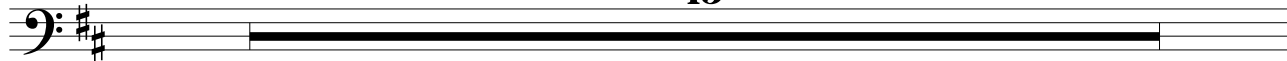

41

ff

3

f

4

ff

52

3

9

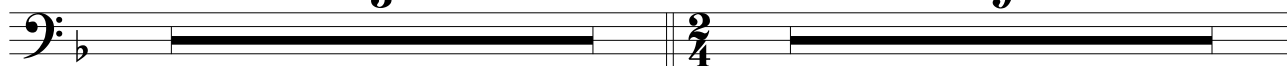

5

2

1°

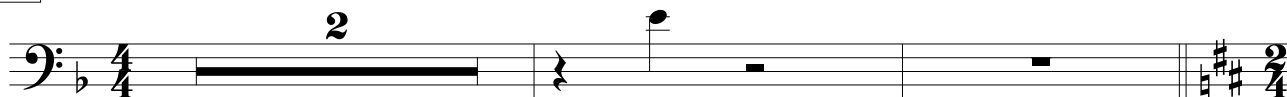

f

6

Allegretto

7

Adante

8

15

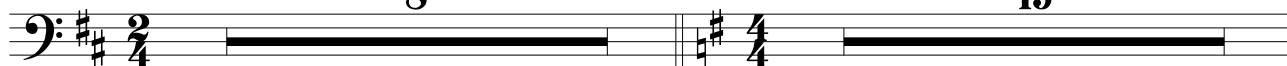

28

29

ff

No.4
Continuazione Duetto o amore

67 40

12 5

88

9

41 **No.5**
Romanza Margarida

42

10 4

43

17

32

10

ff

46 44 45 46

7 12

68 47 48

2/4 4/4

49 50

4 3 3 3 3

80

3/4

Duque de Viseu

Segundo Ato

Ettore Bosio

1 Allegro marziale

5

ff

10

4

2 **3** Adagio **4** Allegro Sostenuto

4

ff

30

ff

8

5 Moderato **6** Allegro **7** **8** **9** Allegro

6 42 5 5 7

10 **11** **12** Moderato

4

ff

118

ff

5

14 Quasi allegro **15** Allegro **16** Recitativo **17** Allegro **18** Adagio

5 8 3 8 5

19 Allegretto 20

ff fp f ff

171 21 22 Moderato

ff

23 Vivace 24 Moderato 25

ff

26 Adagio 27 Un poco piu 28 Allegro marziale 29 Moderato 30 Allegro

275 31 Sostenuto

f

32 Moderato 33 Vivace 34 Moderato

ff

323 35 Allegro marziale

ff

36 Quasi allegro

ff p ff

37 Adagio 38

ff *ff*

39 Moderato 40 41 Recitativo 42 Moderato 43 Quasi allegro

44 45 Allegro

f *ff*

400 1° Tutti

f *f*

408 46 Quasi allegro

ff *f*

420 47 Allegro

p

428 48 Allegro 49 Moderato 50 Andante

51 Allegro 52 Andante 53 1° Tutti

ff *f* *ff*

54 Allegro mosso

482

490

493

55 Allegro maestoso

56 Allegro agitato

57 Allegro

58 Andante

59 Allegro

60 Recitativo

61 Andante

62 Allegro

63 Moderato

64 Allegro

65 Moderato

66 Allegro

67 Moderato

68 Marziale

69 Lo stesso tempo

603 70 **Larghetto** 71 **Allegro Sostenuto**

ff

619

627

644

72 **Allegro marziale**

658

661

664

73 **Allegro**

Duque de Viseu

Terceiro Ato

Ettore Bosio

Largo

1

10

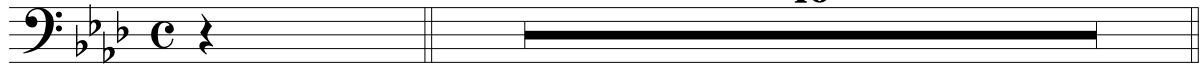

2

Moderato

4

2

3

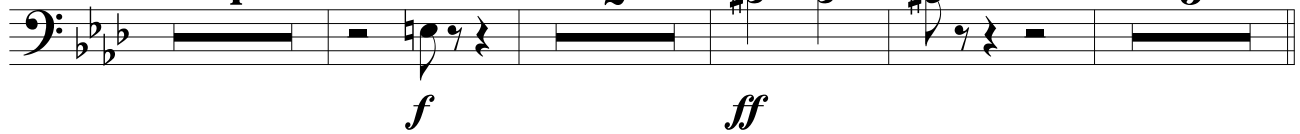

3

Larghetto

7

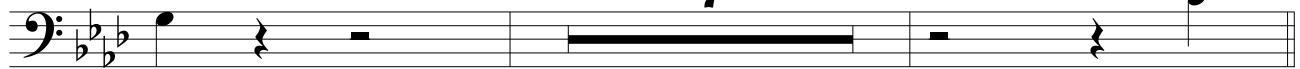

4

Allegro

ff

5

Largo

9

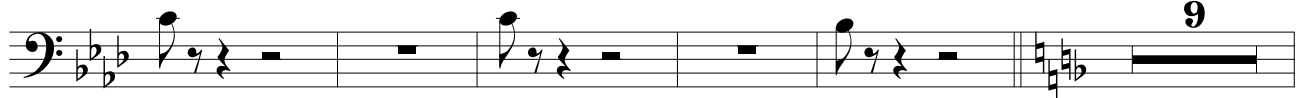

46

6

Adagio

50

5

14

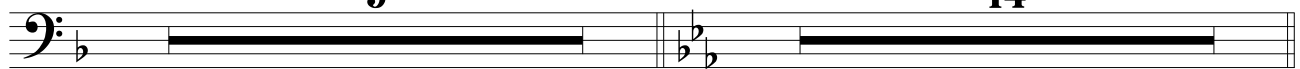

7

Lo stesso tempo

22

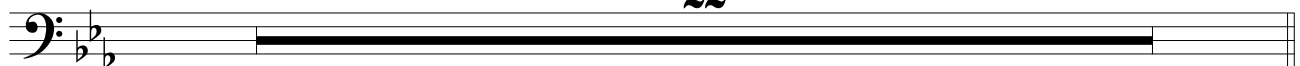

8

Quasi adagio

9

Adagio

8

14

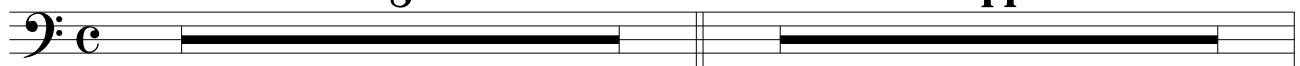

113 10 **Largo**
3
fff

121
ff

11 **Moderato** 12 **Piú mosso** 13 **Largo**
8 4

146 **12**

161 14 **Largo**
2 10
ff

175 15 **Adagio**
8
mf

16 **Adagio** 17 **Allegro**
5 2

18 **I° Tempo** a2 a2
5
ffff

204

208

220

20

22

270

24

279

283

26

27

No.27
Scena Finale

9

8

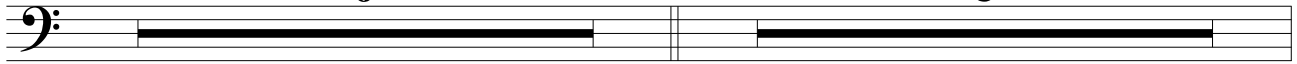

310

314

28

325

29

2

30

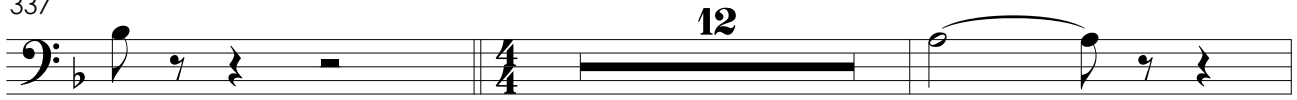

12

351

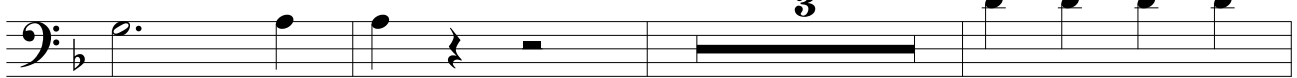

3

357

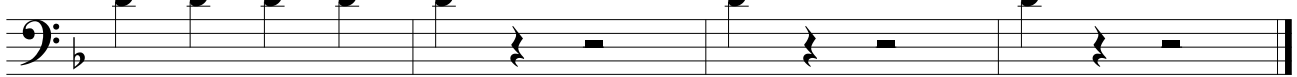

Tuba

Duque de Viseu

Primeiro Ato

Ettore Bosio

1

No.1
Allegretto

18

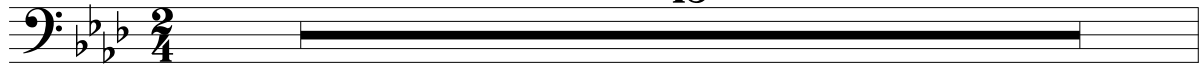

19

8

2

ff

13

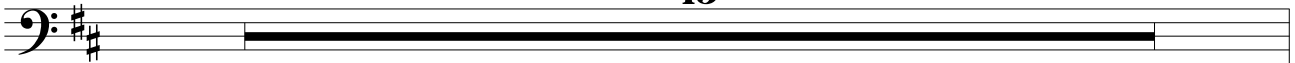

41

ff

3

f

ff

4

52

3

9

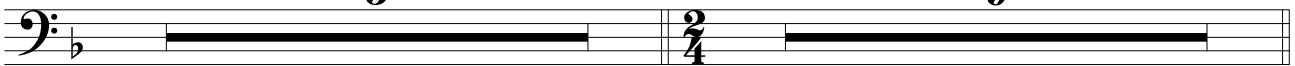

5

4

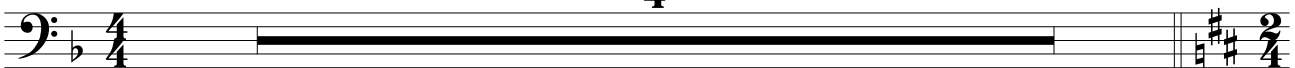

6

Allegretto

7

Adante

8

15

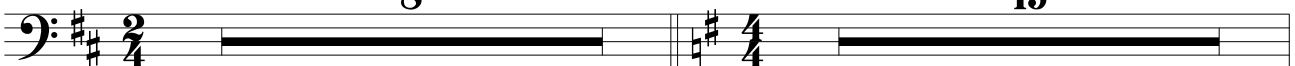

91 **10**

f *ff*

8 **Adante** **8** **9** **Adante** **6** *ff*

ff

10 **No.2** **Duetto o amore** **7** **11** **16** *p* *ff*

p *ff*

12 **3**

3

36 **13** **9** **14** **5** **15** **Allegro** **4** **24**

9 **5** **4** **24** **Allegro**

16 **17** **Allegro** **3** *ff*

3 *ff*

18 **19** **12** **5**

12 **5**

20 **7** **21**

7 **21**

109

112

115

22 No.3
Largo Congnura

8

23

24

36

25

46

26

9

65

70

27

28

29

94

30

31

32

109

A

B

132

137

147

No.4

33

Continuazione Duetto o amore

34

35

36

37

38

Duque de Viseu

Segundo Ato

Ettore Bosio

1 Allegro marziale

5

ff

10

4

2 **3** Adagio **4** Allegro Sostenuto

4 4 2

ff

32

5 Moderato **6** Allegro

8 6 42

ff

7 **8** **9** Allegro **10** **11** **12** Moderato

5 5 7 4

ff

13

117

5

ff

14 Quasi allegro **15** Allegro **16** Recitativo **17** Allegro **18** Adagio

5 8 3 8 5

ff

19 Allegretto **20** **21** **22** Moderato

3 9 4 8 8

f ff

191

23 Vivace 24 Moderato

4 24 4

ff *ff*

25

26 Adagio 27 Un poco piu 28 Allegro marziale

3 8 18 12

29 Moderato 30 Allegro 31 Sostenuto

2 6 10

f

288

32 Moderato 33 Vivace 34 Moderato

8 16 8

ff

323

35 Allegro marziale

3 4

ff

36 Quasi allegro

ff *p* *ff*

3

37 Adagio 38

12

363

39 Moderato 40 41 Recitativo 42 Moderato 43 Quasi allegro

9 7 2 4 4

44 45 Allegro

f

398

f *f*

407

ff

416 46 Quasi allegro 47 Allegro

ff

426 48 Allegro 49 Moderato

ff

50 Andante 51 Allegro 52 Andante 53

ff *ff*

483 54 Allegro mosso

ff *fff*

491 55 Allegro maestoso

ff

505

ff

56 Allegro agiato 57 Allegro 58 Andante 59 Allegro 60 Recitativo

554

61 Andante 62 Allegro

ff *ff* *ffff*

63 Moderato 64 Allegro 65 Moderato 66 Allegro 67 Moderato

68 Marziale

588

ff

69 Lo stesso tempo 70 Larghetto 71 Allegro Sostenuto

594

ff

617

622

632

3 3 3

645

645

72 Allegro marziale

653

653

657

657

660

660

663

663

73 Allegro

666

666

671

671

pp < *ffff*

Duque de Viseu

Terceiro Ato

Ettore Bosio

Largo

1

10

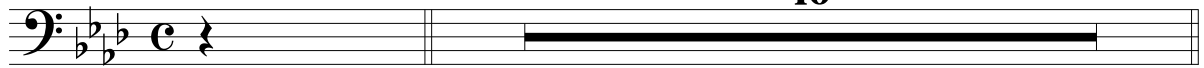

2

Moderato

4

2

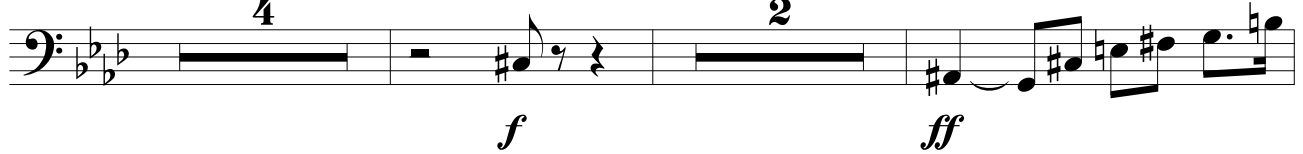

19

3 Larghetto

3

8

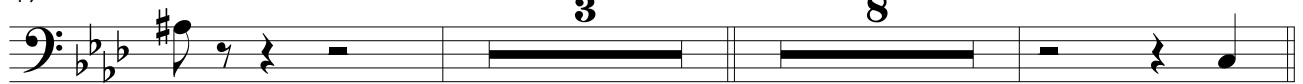

4

Allegro

ff

5

Largo

9

46

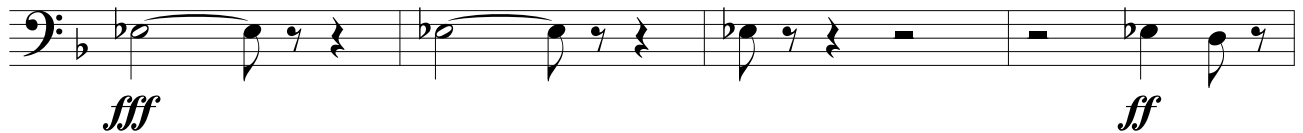

6

Adagio

50

5

14

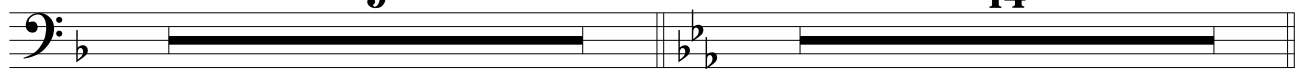

7

Lo stesso tempo

22

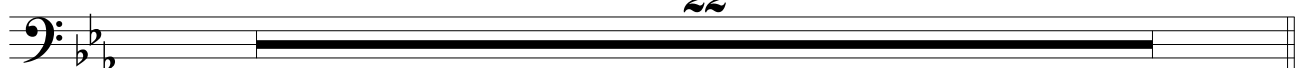

8

Quasi adagio

9

Adagio

8

14

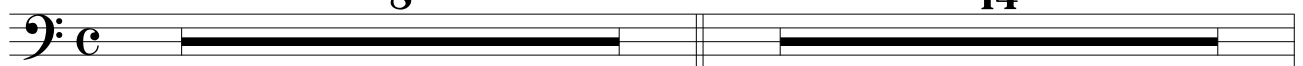

10 Largo

113

3

fff

121

7

ff

11

Moderato

8

12

Piú mosso

4

13

Largo

146

12

161

14

Largo

2

10

ff

175

15

Adagio

mf

179

16

Adagio

17

Allegro

8

5

2

18

I° Tempo

5

fff

204

10

216

6

19

20

20 4

21

22

2 12

264

23

4

272

24

275

2

281

25

No.25
poco meno

285

26

6 9

27

No.27
Scena Finale

8

3

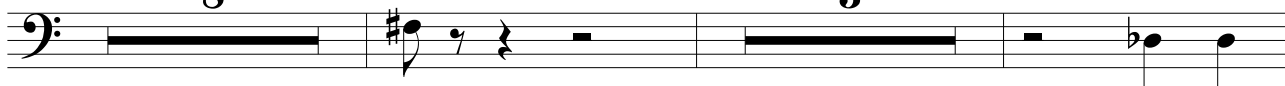

315

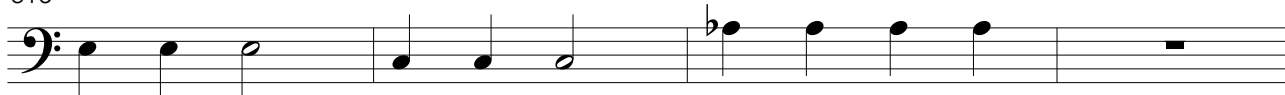

28

319

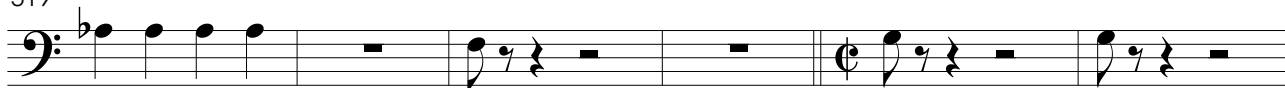

325

29

330

30

334

4

12

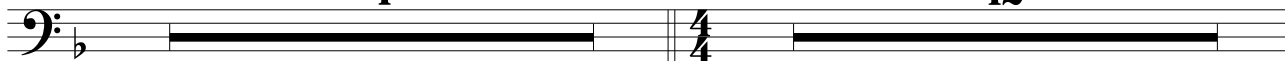

350

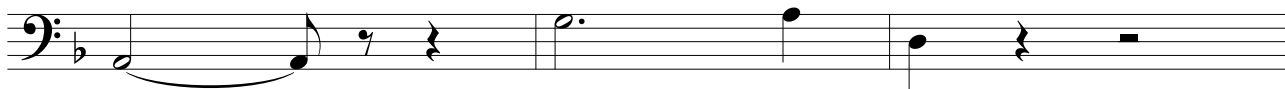

353

3

358

Duque de Viseu

Primeiro Ato

Ettore Bosio

1 **No.1**
Allegretto **27**

2 **3**
19 **8**

4 **5**
9 **4**

6 **Allegretto** **7** **Adante**
8 **28**

8 **Adante** **9** **Adante**
9 **4**

10 **No.2**
Duetto o amore **11**
8 **19**

12 **13**
17 **5**

14 **15** **Allegro**
4 **24**

16

17

Allegro

18

19

20

21

22

No.3
Largo Congnura

23

20

29

24

25

26

62

70 27

28 29

94 30 31

32

109 A B

129

134

148

33 No.4 34
 Continuazione Duetto o amore 4 9

35 36 37

15 8 7

38 39

6 32

40 41 No.5
Romanza Margarida

16 10

42 43

4 33

44 45

7 12

46 47 48

2 2/4 4/4 4

49 50

4

81

Duque de Viseu

Segundo Ato

Ettore Bosio

1 Allegro marziale 2 3 Adagio 4 Allegro Sostenuto

18 6 4 15

5 Moderato 6 Allegro 7 8 9 Allegro

6 42 5 5 7

10 11 12 Moderato 13 14 Quasi allegro

4 8 6 5

15 Allegro 16 Recitativo 17 Allegro 18 Adagio 19 Allegretto

8 3 8 5 3

20 21 22 Moderato 23 Vivace 24 Moderato

15 8 13 24 5

25 26 Adagio 27 Un poco piu 28 Allegro marziale 29 Moderato

4 8 18 12 2

30 Allegro 31 Sostenuto 32 Moderato 33 Vivace 34 Moderato

17 4 8 16 17

35 Allegro marziale 36 Quasi allegro 37 Adagio 38 39 Moderato

4 10 17 2 9

40 41 Recitativo 42 Moderato 43 Quasi allegro 44 45 Allegro

7 2 4 4 4 23

46 Quasi allegro 47 Allegro 48 Allegro 49 Moderato 50 Andante

8 4 8 4 12

51 Allegro 52 Andante 53 54 Allegro mosso 55 Allegro maestoso

13 10 12 8 16

56 Allegro agitato 57 Allegro 58 Andante 59 Allegro 60 Recitativo

12 6 9 12 4

61 Andante 62 Allegro 63 Moderato 64 Allegro 65 Moderato 66 Allegro

12 13

67 Moderato 68 Marziale 69 Lo stesso tempo 70 Larghetto 71 Allegro Sostenuto

4 8 10 8 28

645

72 Allegro marziale

653

7

fff

73 Allegro

4

fff

Duque de Viseu

Terceiro Ato

Ettore Bosio

Largo

1

10

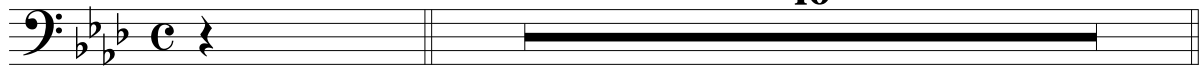

2

Moderato

7

ff

3 Larghetto

21

9

4

Allegro

5

Largo

6

Adagio

5

18

14

7

Lo stesso tempo

22

8

Quasi adagio

8

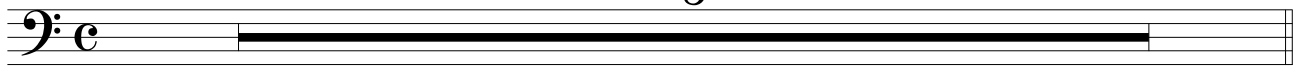

9

Adagio

17

10

Largo

11

Moderato

12

Piú mosso

16

8

5

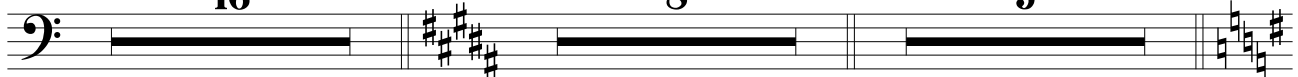

13 **Largo** 20 14 **Largo** 13

15 **Adagio** 9 16 **Adagio** 5 17 **Allegro** 2 18 **I° Tempo** 30

19 20 21 22 23 24

20 5 3 14 7 9

25 **No.25 poco meno** 11 26 9 27 **No.27 Scena Finale** 21

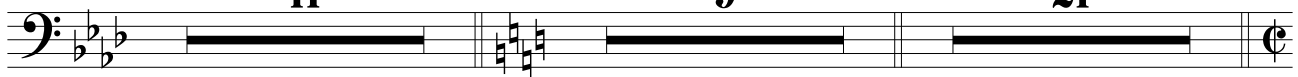

28 29 30

10 5 12

350

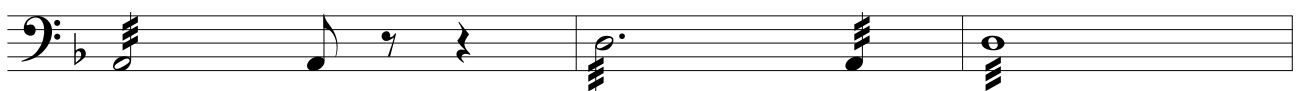

353

358

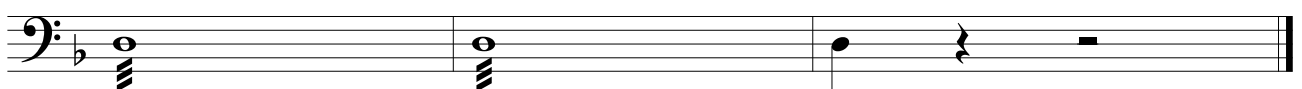

Bumbo e Pratos

Duque de Viseu

Primeiro Ato

Ettore Bosio

1 No.1 Allegretto 27 2 3 8

4 9 5 4 6 Allegretto 8 7 Adante 28

8 Adante 9 9 Adante 7 10 No.2 Duetto o amore 8 11 19

12 17 13 5 14 4 15 Allegro 24 16 3

17 Allegro 2 18 12 19 5 20 8

21 19 22 No.3 Largo Congnura 8 23 24

24 16 25 16

26 21 27 8 28 11 29 7

30

31

32

(A)

107

(B)

147

33 No.4
Continuazione Duetto o amore

34

35

36

37

38

39

40

41

No.5
Romanza Margarida

42

43

44

45

46

47

48

49

50

Duque de Viseu

Primeiro Ato

Ettore Bosio

1 No.1 Allegretto

Margarida

Duque

Don Fernando

Bispo

Diogo

Coro

É pre - ci - so_a vin - gan - ça o

5

M

Dq

DF

B

D

5

Cr

Du - que de Bra - gan - ça mor - re - u El

9

M

Dq

DF

B

D

Cr

Rei man - dou ma - tá - lo por - que? te - ve

13

M

Dq

DF

B

D

Cr

me - do que_o ce - tro pu - des - se ser um di - a

17

M

Dq

DF

B

D

Cr

des - pe - da - çado e pou - co es -

21

M

Dq

DF

B

D

Cr

tú - pi - da i - ro - ni - a hei de des - pe - da - ça - lo

25

2

M

Dq

DF

B

D

Cr

8

hei de vin - gar - te ir - mão

29

M

Dq

DF

B

D

Cr

8

Sim ò Du - que de Bra - gan - ça é vos - so ir - mão que -

33

M

Dq

DF

B

D

Cr

mf Em -

ri - do a rai - nha é vos - sa ir - mã

37

M

Dq

DF

B

D

Cr

f

bo - ra um rei vi - lão hei de mor -

41

M

Dq

DF

B

D

Cr

ff

rer co - mo um cão que - ro tin -

45

M

Dq

DF

B

D

Cr

3

gir a fo - lha bran - ca do meu pu - nhal sim de as - sas -

49

M

Dq

DF

B

D

Cr

si - no no ru - bro san - gue en - ve - ne - na - do do rei in - fa - me e li - ber - ti

53

M

Dq

DF

B

D

Cr

no vae Don Fer -

5

59

M

Dq

DF

B

D

Cr

nan - do É pre-ci - so lu - tar e ven-

6 Allegretto

66

M

Dq

DF

B

D

Cr

cer que im - por - ta_a vi - da em - fim e mor - rer mor -

70

M

Dq

DF

B

D

Cr

rer?

7

Adante

75

M

Dq

DF

B

D

Cr

e meu a - mor Mar - ga - ri - da meu De - us ó vi - da do pas -

79

M

Dq

DF

B

D

Cr

sa - do so - nhos cren - ça i - lu - são sau - da - de_a - mar - ga

83

M

Dq

DF

B

D

Cr

sau - da - de_a - mar - ga tu - do quan - to_o meu co - ra - ção a - mou na

87

M

Dq

DF

B

D

Cr

vi - da a - mou na vi - da o meu co - ra - ção quan - to o meu co - ra -

ff

91

M

Dq

DF

B

D

Cr

ção a - mou a - go - ra tan - to de - ses - pe - ro tan - to mar - ga -

95

M

Dq

DF

B

D

Cr

ri - da ce - les - te an - jo_d'a - mor ah mas é hor-

99

M

Dq

DF

B

D

Cr

ri - vel cru - el su - pli - cio_a - mar - go em me - io da lu - ta hor - ro - ri - za - do_eu pa - ro ó não ó

f

Adante

8

103

M

Dq

ff

DF

B

D

Cr

não se - nhor pie - da - de me - u De - us pie - da - de meu Deus pie -

107

M

Dq

DF

B

D

Cr

da - de meu Deus pie - da - de Se - nhor pie - da - de co - ra - gem po - is

111

M

Dq

DF

B

D

Cr

co - ra - gem a Deus meu a - mor Mar - ga - ri - da

115

M

Dq

DF

B

D

Cr

meu a - mor ba - tem E - la Mar - ga -

10 No.2 *p* Duetto o amore

119

M

Meu Du - que foi tan - to lon-go es - te di - a

Dq

p

ri - da a - mo - te a - mo

DF

B

D

Cr

119

4

M

tar - de che - gou a som - bra da noi - te de a le - gri - a o me - u Du - que

Dq

que - ri - da co - mo eu te

DF

B

D

Cr

4

11

8

M

sim por - que³ só de noi - te que eu te ve - jo

Dq

a - mo

DF

B

D

Cr

8

12

M

meu bem e a - mo a som - bra

Dq

Ó fa - la Mar - ga - ri - da co - mo do - ce e su - a - ve

DF

B

D

Cr

12

16

M

Dq

DF

B

D

Cr

20

M

Dq

DF

B

D

Cr

24

M

ser pa-ra sem - pre

Dq

8

Mar-ga - ri - da fal - la meu do - ce bem meu do - ce__bem

DF

8

B

D

Cr

24

12

M

gen - til a - man - te fi - el ³ cons-tan - te es - cra-va_e - ter - na__ que ³ - ro de-se - jo

Dq

8

DF

8

B

D

Cr

28

32

M

ser pa - ra sem - pre ser pa - ra sem - pre es - cra - va_e - ter - na a ti

Dq

DF

B

D

Cr

36

M

que - ro de - se - jo ser pa - ra sem -

Dq

DF

B

D

Cr

40

M

pre bei - já - me

Dq

8 bei - já - me sem - pre Ah

DF

B

D

Cr

40

13

44

M

mas que tu tens? res-pon-de a - mi - go cho - ras cri-

Dq

8

DF

B

D

Cr

44

14

48

M
an - ça é tris - te.o teu sonhar res - pon - da meu a-man - te

Dq
8
não eu so - nho

DF
8

B

D

Cr
48

15 Allegro

52

M
que - ri - do bem res - pon - de

Dq
8
sa - bes o que é ter na

DF
8

B

D

Cr
52

56

M

Dq

DF

B

D

Cr

vi - da a - mor_a - le - gri - a qua - se_e -

60

M

Dq

DF

B

D

Cr

ter - - - na um o - lhar de mu -

64

M

Dq

DF

B

D

Cr

lher que - ri - da um lá - bio_u - ma pa -

68

M

Dq

DF

B

D

Cr

la - vra ter - na sa - bes o que

72

M

Dq

DF

B

D

Cr

é so - nhar! vi - ver de es - pe -

16

76

M

Dq

DF

B

D

Cr

ran - ça e de re - pen - te num pro - fun - do

17 **Allegro** **18**

80

M  que tens ó meu a - mor

Dq  gol - pe só vi - ver de tris - te - za der - ra - dei - ra a - le - gri - a

DF 

B 

D 

Cr 

84

M 

Dq  fo - ge fo - ge de mim

DF 

B 

D 

Cr 

88

M

meu Deus do cé - u

Dq

fo - ge Mar - ga -

DF

B

D

Cr

19

92

M

ri - da ó Mar - ga - ri - da

Dq

DF

B

D

Cr

96

M

Dq

DF

B

D

Cr

fa - la meu bem re - cor - da o nos - so_a - mor de_ou-tro - ra

20

M

Dq

DF

B

D

Cr

que é is - to? es - te si - nal

si - lên - cio é_o meu des - tino va - mos si - lên - cio

100

104

M

eu, por - que? mais um _____ mo - men -

Dq

ca - la - te vai te o - cul - tar Ca - la - te

DF

B

D

Cr

104

21

M

to um bei - jo ó meu Du - que um bei - jo _____

Dq

DF

B

D

Cr

108

112

M *mf*
 meu bem me - u que - ri - do ah! Ah! um bei - - -

Dq *mf*
 meu bem um bei - jo

DF

B

D

Cr

116

M
 - jo só ah! bei - je - me as - sim meu do - ce a - mor um

Dq
 só um bei -

DF

B

D

Cr

120

M

bei - jo meu do - ce

Dq

jo

DF

B

D

Cr

22 No.3

Largo Congnura

124

M

3

Dq

De - pois do a - mor a lu - ta

DF

3

B

3

D

3

Cr

124

3

3

38

M

Dq

DF

B

D

Cr

vos - sos pas - sos e que a paz se - já com vos - co

A paz não a guer - ra à in-

42

M

Dq

DF

B

D

Cr

não sois cons - pi - ra

fâ - mia di - ze - i Nós es - ta - mos a - qui pa - ra ma - tar el re - i

46

M

Dq

DF

B

D

Cr

do - res da pá-trialos de - fen - so - res eis o que so - is pri - mei-ro_o san-gue a lu-ta a

26

50

M

Dq

DF

B

D

Cr

lu - ta con-tra a cor - te dis - so - lu - ta gló - ria de-po - is lu -

54

M

Dq

DF

B

D

Cr

te - mos pe - la pá - tria lu - te - mos pe - la pá - tria pe - la

58

M

Dq

DF

B

D

Cr

pá - tria que - ri - da tri - um - fela lei e

62

M

Dq

DF

B

D

Cr

mor - ra na som - bra El rei

lot - tia - mo per la pa - tria per la

66

M

Dq

DF

B

D

Cr

pa - tria di - let - ta tri - on - fi la leg - ge tri -

70

M

Dq

DF

B

D

Cr

on - fi la leg - ge muo - ia nel-l'on - bra_il re

27

M

Dq

DF

B

D

Cr

Ó cris - to que mor - res - tes nu - ma cruz! da - nos li - ber - da - de dai - nos luz em

74

78

M

Dq

DF

B

D

Cr

no - me do teu san - gue em no - me de teu pran - to

28

M

Dq

DF

B

D

Cr

eu me pro - po - nho pa - ra vin - gar meu ir-mão eu me pro - po - nho pa - ra vin - gar meu ir-mão hei

82

86

M

Dq

DF

B

D

Cr

de ma - tar o re - i hei de ma - tar o rei vi - lão

la ven-

29

90

M

Dq

DF

B

D

Cr

a _____ vin -

det - ta la ven - det - ta del du - ca di Bra - gan - ça

94

M

Dq

DF

B

D

Cr

la ven-det - ta

gan - ça

gan - ça

la ven

la ven - det - ta

la ven - det - ta

98

M

Dq

DF

B

D

Cr

gan - ça do Du - que de Bra - gan - ça vin - gan - ça do

30

31

32

102

M

Dq

DF

B

D

Cr

8

Du - que de Bra - gan - ça de Bra - gan - ça a pá - tria que-ri - da nas

106

M

Dq

DF

B

D

Cr

8

som - bras da mor - te sal - ve - mos sol - da - dos da paz e da guer - ra

lot - tia - mo nel -

110

M

Dq

DF

B

D

Cr

lu - te - mos _____

lot - tia - mo _____ nel - l'om - bra

l'om _____ bra lot

114

M

Dq

DF

B

D

Cr

na _____ som - bra que im - por - ta o pu - nhal _____ se osan - gue _____ que es - cor - re _____

(A)

M

Dq

DF

B

D

Cr

118

ve - ne - no_en - cer - ra se_o san - gue se_o san - gue que_es - cor - re

M

Dq

DF

B

D

Cr

122

ve - ne - no_en - cer - ra se_o san - gue que_es - cor - re ve - ne - no_en - cer -

(B)

126

M

Dq

DF

B

D

Cr

8

ra ve - ne - no_en - cer - ra ve - ne - no_en - cer - ra a pá - tria que -

130

M

Dq

DF

B

D

Cr

8

ri - da nas som - bras da mor - te lu - te - mos lu -

134

M

Dq

DF

B

D

Cr

te - mos lu - te - mos

é tar - de

mo nel - la guer - ra

138

M

Dq

DF

B

D

Cr

em De - us - es - pe - ra - mos em De - us - es - pe -

é tar - de par - ta - mos

142

M

Dq

ra - mos da ca - sa Bra - gan - ça

DF

B

em no - me de Cris - to *ff* vin - gan - ça vin -

D

Cr

33 No.4 Continuação Duetto o amore

146

M

Dq

vin - gan - ça Meu ir - mão mor -

DF

B

gan - ça

D

Cr

2

M

Dq

DF

B

D

Cr

8

res - te é cer - to mas a vin - gan - ça es - tá per - to

34

M

Dq

DF

B

D

Cr

8

6

a - mor tu - do_ou-vi a - mor tu - do_ou-vi a ju - ra a mor-te o

si - lên - cio

10

M

ce - tro_a ti a tua fron-te de rei co - ro - a - da a mí - se -

Dq

DF

B

D

Cr

35

14

M

ra mu - lher e_o meu hu - mil - de a - mor e_o meu hu -

Dq

DF

B

D

Cr

18

M

mil - de a - mor não po - de su - bir tan - to a te os de - gra - us

Dq

DF

B

D

Cr

22

M

de um

Dq

p

é sa - gra - do o teu pran - to não cho - res meu a - mor é sa - gra - do o teu pran - to não cho - res meu a -

DF

B

D

Cr

26

M

tro - no Ah! não te_i - lu - das lou -

Dq

8 mor se - rei te - u pa - ra sem - pre

DF

8

B

D

26

Cr

8

36

M

co es - pe - ra d'a - qui - ha pou - co quan - do ³ tã fo - res re - i de Por - tu - gal guer -

Dq

8

DF

8

B

D

30

Cr

8

34

M

rei - ro es - que - ce - rás — bem se - i do teu a - mor

Dq

DF

B

D

Cr

34

37

M

p pri - meiro e os teus re - gios de - se - jos hão de que - rer na

Dq

DF

B

D

Cr

38

38

42

M

vi - da não os hu - mil - des bei - jos da po - bre Mar - ga - ri - da da po - bre Mar - ga - ri - da

Dq

DF

B

D

Cr

46

M

eu bem se - i eu bem se - i quan - do tu fo - res

Dq

DF

B

D

Cr

39

50

M

Dq

DF

B

D

Cr

8

en - tão pen - sas que a púr - pu - ra re -

54

M

Dq

DF

B

D

Cr

8

al de Rei de Por - tu - gal es - con - de o meu a -

58

M

Dq

DF

B

D

Cr

8

mor eu ju - ro pe - lo cé - u meu bei - jo se - rá

62

M

Dq

DF

B

D

Cr

8

te - u mi - nh'al - ma tua ah

66

M

Dq

DF

B

D

Cr

mi - nh'al - ma tu - a flor

70

M

Dq

DF

B

D

Cr

re - i fa - la meu do - cela - - - man - do - ce bem a - me - mos

74

M

te a voz i - ne - bri - - - - an -

Dq

meu do - ce bem

DF

B

D

Cr

78

M

te meu do - - - - -

Dq

DF

B

D

Cr

40

82

M

- - ce bem meu bem fa - la

Dq

me - u do - ce bem

DF

B

D

Cr

mf

86

M

meu bem fa - la meu a - - - man - te o meu

mf

Dq

me - u - do - ce bem Mar - ga - ri - da meu bem a - me - mos mi - nh'al - ma é

DF

B

D

Cr

90

M

Dq

DF

B

D

Cr

tu - a meu bei - jo se - rá Teu me - u do - ce a - mor ah ah mi - nha

div.

94

M

Dq

DF

B

D

Cr

a - mor um bei - jo um bei - jo a -

flor um bei - jo bei - jo a - deus meu

41 No.5
Romanza Margarida

98

M deus meu bem a - - - - - de-us Fa -

Dq bem a - de - us

DF

B

D

Cr

98

6

M tal des - ti - no pou - ca_i - lu - são o.a-mor o cas - to a-mor só per-tem -

Dq

DF

B

D

Cr

6

42

10

M

ce.a don - ze - la e eu des - gra - ça - da não pos-so ser a - ma - da di-an-te dá

Dq

DF

B

D

Cr

10

43

14

M

so - cie - da - de! O Du - que de Vi - ze - u re - i a - púr - pu -

Dq

DF

B

D

Cr

14

18

M

ra eu vou man - char do mal do_a - mor de bar - ze - gan mas

Dq

DF

B

D

Cr

22

M

eu sou pu - ra na al - ma a des - fo - lha - da

Dq

DF

B

D

Cr

26

M

pal - ma da mi - nha vir - gin - da - de foi d'e - le só

Dq

DF

B

D

Cr

30

M

foi de - le só se - nhor ma - to - me em -

Dq

DF

B

D

Cr

34

M

bo - ra se - nhor ma - to - me em - bo - ra

Dq

DF

B

D

Cr

38

M

da mo - ci - da - de au - ro - ra

Dq

DF

B

D

Cr

42

M

me dou - ra_a fron - te_al - ti - va mas se es - cra - va__ do seu des - ti -

Dq

DF

B

D

Cr

42

44

47

M

no já - mais que mor - te de - li - cio - sa__ nos teus bra - ços en - tre_os teus

Dq

DF

B

D

Cr

47

51

M

bei - jos nos te - us_a - bra - ços en - tre teus — bei - jos

Dq

DF

B

D

Cr

51

45

M

é tar - de a noi - te vai mis - te - rio - sa -

Dq

DF

B

D

Cr

55

60

M

men - te ene - gre - cen - do, o céu tu - do si - lén - cio par - ta - mos

Dq

DF

B

D

Cr

46

64

M

fa - tal des - tino

Dq

DF

B

D

Cr

68 47 48

M ah! tu meu ir - mão

Dq

DF

B

D tu nes-te lu - gar se-nho - ra

Cr

68

73 49 50

M **3** **8**

Dq **3** **8**

DF **3** **8**

B **3** **8**

D tu nes-te lu - gar se - nho - ra **3** **8**

Cr **3** **8**

73 **3** **8**

Duque de Viseu

Segundo Ato

Ettore Bosio

1 Allegro marziale **2**

Reina

Duque

Frade

Antão

Rei

Coro

f

Ei - lo_a se-guir - me sem-pre o re - mor - so o re - mor - so

3 Adagio

Rn

Dq

F

A

R

Cr

p

fe - re tal - vez co-mo pu - nhal o rei - mor - so! o re mor - so. per -

4 Allegro Sostenuto

27

Rn

Dq

F

A

R

ff

do - ar-me per - do - a es - te cri - me se-nhor se - nhor Rei se - gu - ro es - que-

Cr

32

Rn

Dq

F

A

R

ci - me do de - ver e da jus - ti - ça e per - ri - go - za a li - ça pa - ra a

32

Cr

36

Rn

Dq

F

A

R

lu - ta o re - mor - so meu co - ra - ção en - lu -

36

Cr

5 Moderato

41

Rn

Dq

F

A

R

ta per - di - a-me per - do - a es - te cri - me se-nhor se - nhor

41

Cr

6 Allegro

45

Rn

Dq

F

A

R

pp

co - mo a al - ma se trans - for - ma on - tem a lou - ra in - fân - cia

Cr

54

Rn

Dq

F

A

R

u - ma lou - cu - ra de an - sia de vi - ver e can - tar _____ um con - se - lho de Pai um sor - ri - so de

54

Cr

60

Rn

Dq

F

A

R

p

mã - e a vi - da em can - tos fei - ta a e - ter - na pri - ma -

Cr

65

Rn

Dq

F

A

R

ve - ra a vi - da em can - tos a vi - da em can - tos fei -

65

Cr

71

Rn

Dq

F

A

R

ta co-mo a al - ma se trans-for - ma on-tem_a lou - ra in - fân - cia u - ma lou - cu - ra de

Cr

77

Rn

Dq

F

A

R

an - sia de vi - ver e can - tar! _____ Um con - se - lho de Pai um sor - ri - so de

Cr

82

Rn

Dq

F

A

R

Mã - e a vi - da em can - tos fei - ta a e - ter - na pri - ma -

Cr

87

accel. *a tempo* *rall.*

Rn

Dq

F

A

R

ve - ra a vi - da em can - tos fei - ta em can - tos fei - ta a e - ter - na pri - ma ve -

Cr

7

Rn

Dq

F

A

R

Cr

ra o re - mor - so a per - se - guir - me sem - pre per -

92

p

8

Rn

Dq

F

A

R

Cr

doa - me per - do - a es - te cri - me se - nhor se - nhor ma - tei - o sim a vi - da ao

97

9 Allegro

101

Rn

Dq

F

A

R

Du - que de Bra-gan - ca man-dei tom - bar em - bo - ra bas - ta mi-nha'al - ma

Cr

104

Rn

Dq

F

A

R

cho - ra em pran - to tal - vez vou su - fo - car es - te re-mor - so ne - gro

Cr

10 11 12 Moderato

Rn

Dq

F

A

R

mf *ff*

Va-mos co - ra-gem tar - de é mui - to tar-de pa-ra per-do - ar

109

Cr

115

Rn

Dq

F

A

R

ff

e es - te rei - no fa - mo - so a - vem-tu - rei - ro go-ver - ne - mos al-ti-vo,e-so-bran-

115

Cr

13

121

Rn

Dq

F

A

R

Se-nhor nem fra - de Fran - cis - ca - no re-quer fa - lar à ma-ges -
 cei - ro di - ze - i

Cr

14 Quasi allegro

125

Rn

Dq

F

A

R

ta - de não se - i
 à es - ta ho - ra que de-se - ja? é sin - gu - lar

125

Cr

129

Rn

Dq

F

A

R

Cr

se - nhor

é bom ser - mos pru - den - te fa - lo_en - trar

15 **Allegro** 7

16 **Recitativo**

Rn

Dq

F

A

R

Cr

em - fim po - de_um re - al o pu - nhal es - con -

133

17 Allegro 18 Adagio

143

Rn

Dq

F

A

R

der de - bai - xo do bu - rel o que nos

Cr

153

Rn

Dq

F

A

R

se - nhor ve - nho de lon - ge

trou - xe mon - ge es - ta - mos sós fa - la - i

153

Cr

19 Allegretto 20

Rn

Dq

F

A

R

Cr

não sou mon-ge se - nhor por vo-so_a-mor

não so-is? ó não zom-bes vi - la -

164

Rn

Dq

F

A

R

Cr

se - nhor meu co - ra-ção per - tem-ce_a vos - as_al-te - za

o de - sas-fi - eis a De - us a - fron - tan - do o sa -

168

Rn

Dq

F

A

R

Cr

Eu

gra - do tra - je do sa - cer - do - te a mor - te vos es - pe - ra fa - la - i

171

Rn

Dq

F

A

R

Cr

não re - ce - io a mor - te quan - do ve - nho sal - var al - gu - ma vi -

21

Rn

Dq

F

A

R

Cr

175

da

sal - var a vi - da? a

179

Rn

Dq

F

A

R

Cr

179

quem?

a vos - sa al - te - za!

22 Moderato

Rn

Dq

F *ff*
 a Deus por tes-te - mu - nha te - mo u - ma cons-pi - ra - ção

A

R *ff*
 co - mo?

183

Cr

188

Rn

Dq

F *be*
 vin - te pu-nhais trai - do - res a-pun-tam os seus gol - pes mor-ta - is ao vos-so pei - to

A

R

188

Cr

192

Rn

Dq

F

A

R

Cr

Dio - go Ti-

Fra - de se fal - so vos so - is mor - re - rais ho - je o vos - so no - me

23 **Vivace**

Rn

Dq

F

A

R

Cr

no - co

tu - do di - rei

com - tei - me tu - do o

196

202

Rn

Dq

F

A

R

Cr

o Du - que de Vi -

che - fe des - ta in - fã - mia

208

Rn

Dq

F

A

R

Cr

ze - u

mi - se - ra - vel ban - di - do

213

Rn

Dq

F

A

R

Cr

mi - se - ra - vel se - rá tam - bém fin - do por

24 Moderato

217

Rn

Dq

F

A

R

Cr

es - ta re - gia mão en - ga - nas - te ví - lão co - mo sa - beis res -

222

Rn

Dq

F

A

R

Cr

es - te mis - té - rio o - cul - ta - o o véu de_u - ma ver -

pon - de

222

25

Rn

Dq

F

A

R

Cr

go - nha pois bem

que_im - por - ta des - co - bre - o

225

26 Adagio

Rn

Dq

F

A

R

Cr

229

te-nho_u-ma_ir-mã a a-le-gria do lar tu-do_o meu so-nho tu - do_o meu so-nho que me_en-si-nou que

27 Un poco piu

Rn

Dq

F

A

R

Cr

234

me_en-si-nou a-mar a com-preen-der a vi-da co-mo um ri-so de_a-mor Hou-ve quem des-fo-lhas-se

238

Rn

Dq

F

A

R

Cr

fo-lha por fo-lha a flor fo-lha por fo-lha a flor da sua mo-ci-da-de Hou-ve que des-fo-lhas-se

242

Rn

Dq

F

A

R

Cr

fo-lha por fo-lha a flor fo-lha por fo-lha a flor da sua mo-ci-da-de Hou-ve quem

246

Rn

Dq

F

A

R

Cr

de - fo - lhas - se hou - ve quem des - fo - lhas - se fo - lha por fo - lha a flor da sua mo - ci -

mf

251

rall.

28 **Allegro marziale**

Rn

Dq

F

A

R

Cr

da - de fo - lha por fo - lha quem des - fo - lhas - se ____ Te - nho u - ma ir - mã a a - le - gria do lar

257

Rn

Dq

F

A

R

Cr

tu-do_o meu so-nho tu - do_o meu so-nho que me_en-si-nou que me_en-si-nou a-mar que me_en-si-nou a-mar a

p

3

262

Rn

Dq

F

A

R

Cr

com-preen-der a vi - da Tu-do_o meu so - nho Tu - do - meu so - nho tu - do_o meu so - nho

rall.

3

3

3

3

29 Moderato **30 Allegro**

Rn

Dq

F

A

R

Cr

267

foi e - le de Vi - ze - u

e_o se-du-tor? o Du - que a ir - mã é a-man - te

271

Rn

Dq

F

A

R

Cr

271

sim meu se - nhor es - ta ir - mã

de - - le con - ti - nu - - a

276

Rn

Dq

F

A

R

Cr

não ma - ges - ta - de pro - cu -
Tra - iu_o a - man - te pois

281

Rn

Dq

F

A

R

Cr

rou se - du - zir - me na_es - pe - ran - ça des - lum - bran - te _____ que a

31 **Sostenuto**

Rn

Dq

F

A

R

Cr

286

púr - pu - ra re - al cin - ja os om - bros do a - man - te

32 **Moderato**

Rn

Dq

F

A

R

Cr

290

E.o bis-po Don Gar - ci-a e os ou-tros não co-nhe-ces? Ah! Bis-po em vez da pal - ma do po-der no de - lí - rio te-rás um dia a

294

Rn

Dq

F

A

R

Cr

Don Fer-não da Sil-vei-ra e ou-tros da gran-de cor-te de vos-sa al - te-za não sei se-

pal-ma do mar-ti - rio e os ma-is?

33 Vivace

Rn

Dq

F

A

R

Cr

nhor

que in - ten - tam fa - zer?

298

305

Rn

Dq

F

A

R

Cr

a mor - te dar - voz meu Deus do cé - u e_o tro - no_ao

e mais

34 Moderato

313

Rn

Dq

F

A

R

Cr

Du - que de Vi - ze - u

po - des par - tir meu ve - lho_a - mi - go na vi - da_in - tei - ra con - ta co -

319

Rn

Dq

F

A

R

mi - go nun - ca des-pre-zar o dis - far - ce pen - sa e tra - ba - lha co - mi - go na sen -

Cr

324

Rn

Dq

F

A

R

ten - ça fi - nal que há de lau - rar um di - a o meu pu - nhal

Cr

35 Allegro marziale **36 Quasi allegro**

Rn **2** que ten-des meu se - nhor

Dq **2**

F **2**

A **2**

R **2** na - da É

Cr **2** **331**

336

Rn **336** o re-mor - so!

Dq **8**

F

A

R so - no.o que te - nho! Te - nho so - fri - do mui - to es - tes di - as

Cr **336**

340

Rn

Dq

F

A

R

Cr

pois na-da me di - ze - i

I - ro-nias da vi - da Que que - re - is se - nho-ra boa noi -

340

37 Adagio 38 39 Moderato

Rn

Dq

F

A

R

Cr

Co-mo guar - da eu ve - nho nes-te lu - gar nin-

te

345

365

Rn

Dq

F

A

R

Cr

guém me co-nhe-ce - u man-da-ram-me guar-dar el Rei Ah! Sim, hei de ve-lar!

40

370

Rn

Dq

F

A

R

Cr

eis te guar-da - do_o re-i nas som-bras do teu lei-to_a te__ fe-rir o pei-to

375

Rn

Dq

F

A

R

Cr

não — ve - rás não ve - rás o pu-nhal *fp* elo hor - ri - pi - lan - te_es - pes - tro do du - que de Bra-

41 Recitativo

42 Moderato

379

Rn

Dq

F

A

R

Cr

gan-ça_o ve - rás, a rir ve - rás a rir par - tin - do o teu mal - di - to ce - tro

43

Quasi allegro

383

Rn

Dq

F

A

R

Cr

a - ma - nhã — a - ma - nhã — a - ma - nhã — a luz da au - ro - ra es - plen - di - da

387

Rn

Dq

F

A

R

Cr

lou - ção che - io um tú - mu - lo mais e va - go mais um Tro - no eis tu - do o que am - bi -

44

Rn

Dq

F

A

R

Cr

390

cio - no E pois tu, mi-nha ir - mã hei de pros-trar - te enfim jun - to do cor - po

45 Allegro

Rn

Dq

F

A

R

Cr

393

iner - te de um ti - gre fe - roz ó ar - ma vin - ga - do - ra

401

Rn

Dq

F

A

R

Cr

do meu san - gue in - sul - ta - do, não tre - mas! Não te que - bres

405

Rn

Dq

F

A

R

Cr

so-bre_o pei - to mal - va - do de um rei_in - fa - me

408

Rn

Dq

F

A

R

Cr

va - mos a - mi - go a - van - te e fe - re o meu pu -

412

Rn

Dq

F

A

R

Cr

nhal o co - ra - ção De um a - ni - mal

46 Quasi allegro

Rn

Dq

F

A

R

Cr

417

cer - ra - da sa - ta - nás o in -

Rn

Dq

F

A

R

Cr

420

fa - me_a - cor - va - da - do Tem me - do tem hor -

47 Allegro

423

Rn

Dq

8

ror — de um pu - nhal vin - ga - dor va - mos co - ra - gem

F

A

R

Cr

423

48 Allegro

427

Rn

Dq

8

hei de ven - cer a for - ça des - te ma - dei - ro

F

A

R

Cr

427

430

Rn

Que pre-ten - des vi - lão, eis tu meu ir - mão di - ze - i que vais fa -

Dq

F

A

R

Cr

433

Rn

zer que fu - rias do des - ti - no te fa - zem as - sas - si - no?

Dq

ir - mão

F

A

R

Cr

49 Moderato

436

Rn

ah! rem re - ce - io va - mos_es-que - cer

Dq

F

A

R

Cr

50 Andante

439

Rn

es - ta lou - cu - ra es - ta lou - cu - ra

Dq

F

A

R

Cr

443

Rn

lem - bra - te po - is que no pei - to tua fron - te lou - ra já des-can - çou mas se des -

Dq

F

A

R

Cr

448

Rn

fei - to em pó vo - ou teu brio ir - mão ma - ta - me_a mim e sê _____ vi -

Dq

F

A

R

Cr

51 Allegro

452

Rn

lão sê a - tê.o fim não me dê um tal no - me a in - fã - mia te con -

Dq

8

si - lên - cio ir - mã

F

A

R

Cr

452

456

Rn

so-me tuas mãos de si - cá-rio não en - tram no sa - crá-rio on-de eu guar-do.o_a - mor de ir - mão

Dq

8

pois se - ja co-mo

F

A

R

Cr

456

461

Rn

Dq

F

A

R

Cr

8 for in-fá-me co-mo_um cão por ti hei de ser jus-to e no-bre a_um

52 Andante

Rn

Dq

F

A

R

Cr

8 *f* co-ra-ção que_o lu-to_e-ter-no co-bre a_um co-ra-ção que-ri-do a_um

470

Rn

Dq

F

A

R

Cr

co-ra-ção que_o lu-to_e-ter-no co - bre a_um co-ra-ção que-ri-do_a_um co-ra-ção de mãe hei de ser jus - to hei-de ser

53

475

Rn

Dq

F

A

R

Cr

jus-to_e no - bre eu não sou um as-sa - si-no Eu sou um vin-da - dor do no-me de Bra - gan - ça

480

Rn

Dq

F

A

R

Cr

se - nhor!

nã o é cri - me_a vin - gan - ça no san - gue de_um tra - i - dor va - mos pe - de so -

484

Rn

Dq

F

A

R

Cr

cor - ro gri - ta por teu es - po - so pe - lo_es - po - so que - ri - do o rei vul am - bi -

54 Allegro mosso

487

Rn

Dq

F

A

R

Cr

Is - to_é_um so - nho i - lu - são

cio - so que ma - tou nos-so_ir - mão

55 Allegro maestoso

Rn

Dq

F

A

R

Cr

Eis a al - ti - va cha - ma on - de se con - tém_ mi - nha_i - mor - tal_ fa - ma

496

500

Rn

Dq

F

A

R

Cr

8

Eis a al - ti - va cha - ma on - de se con - tém mi - nha i - mor - tal

503

Rn

Dq

F

A

R

Cr

8

fa - ma va - mos pe - de so - cor - ro gri - ta por o teu es -

507

Rn

Dq

F

A

R

Cr

8 po - so _____ Eis a al - ti - va cha - ma on - de se

56 Allegro agiato

510

Rn

Dq

F

A

R

Cr

8 con - tèm _____ mi - nha i - mor - tal _____ fa - ma

519

Rn

Sus - pen - de - ir - mão sus -

Dq

F

A

R

Cr

57 **Allegro**

522

Rn

pen - de sou mu - lher na - da pos - so o

Dq

F

A

R

Cr

525

Rn

pul - so teu me_es - ma - ga Tu re - vol - ves a

Dq

F

A

R

Cr

528

58 Andante

Rn

cha - ga da mi - nha dor e - ter - na mas o

Dq

F

A

R

Cr

531

Rn

pa - i de meu fi - lho que eu a - mei com o for - te a - mor de es - po - sa eu que - ro sal -

Dq

F

A

R

Cr

531

536

Rn

vá - lo da mor - te vim sal - va - lo da mor - te a

Dq

F

A

R

Cr

536

59 Allegro

540

Rn

ne - gra de - ses - pe - ran - ça da viu - vez e or - fan - da - de na

Dq

F

A

R

Cr

544

Rn

trá - gi - ca ba - lan - ça da dor o - lha - i pie - da -

Dq

F

A

R

Cr

60 Recitativo

550

Rn

de ir - mão É um co - ra - ção de ir - mão Que tu cal - ças aos

Dq

F

A

R

Cr

550

61 Andante

553

Rn

pés tal - vez pois bem a - go - ra eu

Dq

no ca - mi - nho do tro - no

F

A

R

Cr

553

556

Rn

pe - ço de Mar - ga - ri - da, em no - me de - la tam -

Dq

de Mar-ga - ri - da co - mo

F

A

R

Cr

559

Rn

bém a quem a dor con - so - me con - so - me

Dq

F

A

R

Cr

562

Rn

de mar - ga - ri - da_em no - me a quem a dor con - so - me de te ___ ver ___ des - vei-

Dq

F

A

R

Cr

566 *rall.* **62** **Allegro**

Rn

ra - do_a quem con - so - me a dor tu - do

Dq

e - la con - tou - te in - fa - me bar - re - gan

F

A

R

Cr

570

Rn

pie - da - de - pa - ra_a - ir - mã

Dq

8

a - faz - ta - te mu - lher

F

A

R

Cr

570

574

ff

Rn

ah! não que-ro per-dão

Dq

8

El rei de - ve mor - rer

F

A

R

Cr

574

63 Moderato **64 Allegro**

Rn
ir - mão vai a -

Dq
es - ta voz

F

A

R
quem ba - te a - í

Cr
580

65 Moderato **66 Allegro** **67 Moderato**

Rn
li fo - ge ir - mão

Dq
ah! per - to do mal - va - do tu - do per -

F

A

R

Cr
583

68 Marziale

587

Rn

Dq

F

A

R

Cr

8 di - do o des - gra - ça - do

4

4

4

4

4

4

593

Rn

Dq

F

A

R

Cr

8 que ru - i - do foi es - te es - ta - vas a - qui se - nho - ra

4

4

4

4

4

69 Lo stesso tempo

596

Rn

não na - da

Dq

F

A

R

na - da vis - tes? es - tais pá - li - da en - tan - to

596

Cr

600

Rn

Pie -

Dq

F

A

R

pois bem lu - te - mos va - mos

600

Cr

70 **Larghetto**

Rn da - de - meu Deus pe - la vi - da d'a - que - le que eu a - mo é me - u

Dq

F

A

R nas

Cr 607

Rn e que cor - re a mor - te fi - nal

Dq

F

A

R por - tas da mor - te sal - vei o meu tro - no o rei - no da luz da luz

Cr 611 Um

71

Allegro Sostenuto

Rn

Dq

F

A

R

Cr

615

cri - me d'hor - ror ne - la pá - tria se tra - ma

Um cri -

Rn

Dq

F

A

R

Cr

620

me d'hor - ror ne - la pá - tria se tra - ma

sal - vei o

la rab - bia nel

624

Rn
Pie - da - - de Meu De - us

Dq

F

A

R
tro - no se - rá meu A mor - te te es - pe - ra a mor -

624 *pp*

Cr
la rab - bia nel pet - to del re já s'in - fiam - ma

pet - to del re já s'in - fia - ma la rab - bia s'in - fiam - ma la rab - bia nel

628

Rn
Pie - da - - de meu De - us Pie - da -

Dq

F

A

R
te te es - pe - ra que - ri - do pa - ren - te É mor

628

Cr
la rab - bia nel pet - to del re já s'in - fiam - ma e - roi lot - tia - mo

pet - to del re já s'in - fiam - ma la rab - bia s'in - fiam - ma e - ro - i

633

Rn
de meu De - us Pie - da - de

Dq

F

A

R
É mor - te

Cr
per la pa - tria di E - roi lot - tia - mo per la pá - tria di
e - ro - i

638

Rn
meu Deus pie - da - de

Dq

F

A

R
o se - i o _____ tro - no sal - ve - i

Cr
let - ta E - roi lot - tia _____
e - ro - i

643

Rn

Dq

F

A

R

Cr

na — mor - te na vi - da

per la pá - tria lot - tia - mo_e-roi per la

per la pá - tria di let - ta lot - tia - - mo

649

Rn

Dq

F

A

R

Cr

pá - tria lot - tia - mo_e-roi per la pá - tria lot - tia - - mo um

72

Allegro marziale

Rn

Dq

F

A

R

Cr

655

cri - me - d'or-ror nel - la pá - tria si tra - ma se tra - ma um

Rn

Dq

F

A

R

Cr

659

cri - me d'or-ro - re nel - la pa - tria si tra - ma si tra - ma si tra - ma nel-la pa -

664

Rn

Dq

F

A

R

Cr

tria

nel - la pa - tria si tra - ma nel - la

tria si tra - ma um cri - me um cri - me d'or - ro

73 **Allegro**

Rn

Dq

F

A

R

Cr

667

pa - - - - - tria

Duque de Viseu

Terceiro Ato

Ettore Bosio

1 Largo 2 Moderato

Margarida

Duque

Diogo

Rei

Coro

Organ

15

M

Dq

D

R

C

Org

15

tan - to a_e-ter-na vi - da a_e-ter - na luz da_hu-ma-ni-da-de o_e-ter - no_es - pan - to

3 **Larghetto**

19

M

Dq

D

R

e Deus mor - re - u por - que se e - ra tão jus - to e no - bre a - troz mis -

C

Org

24

M

Dq

D

R

te - rio tu - do co - bre da ter - ra ao ce - u da ter - ra o ce - u pois

C

Org

4 Allegro

29

M

Dq

D

R

29 bem e - le i - no - cen - te mor - to im - pu - ne - men - te foi nu - ma cruz E_o

C

Org

33

M

Dq

D

R

33 ho - mem pois na ter - ra? o que a tra - di - ção en - cer - ra!

C

Org

5 **Largo**

M

Dq

D

R

37 Den - tro do pei - to? A luz faz - se den - tro

C

Org

41

M

Dq

D

R

41 d'al - ma mi - nha cons-ciên - cia é cal - ma um Deus mor - re - u

C

Org

46

M

Dq

D

R

Es - pe - ra-te_o meu bra - ço ó Du - que de Vi - ze - u

C

Org

49

M

Dq

D

R

49

C

49

Org

6 Adagio

52

M

Dq

D

R

C

Freiras
(Coro Interno)
Soldados

A - ve Ma -

Org

56

M

Dq

D

R

C

ri - a pie - na di gra - zia il si - gno - re è te - co che tu

Org

61

M

Dq

D

R

C

Org

si - a be - ne - det - ta be - ne det - to - il frut - to del tuo

65

M

Dq

D

R

C

Org

ven - tre ge - sù ge - sù

Co - mo tu - do é tris - te e o re -

7

Lo stesso tempo

M

Dq

D

R

69 *f* mor - so per - sis - te Em me fe - rir?

C

San - ta Ma - ri - a Ma - dre di Di - o tu pre - ga -

Org

74

M

Dq

D

R

74

C

per noi tu pre - ga per noi pec - ca - to - ri a -

Org

79

M

Dq

D

R

C

Org

pp

des - so e nel - l'o - ra de - la mor - te nos - tra del - la mor -

8 Quasi adagio

86

M

Dq

D

R

C

Org

ff

Se - nhor *ff*

Va - mos não há fu - gir Que no - vi - da - de

te A - ve - Ma - ri - a

92

M

Dq

D

R

C

Org

Ne-nhu-ma_o Re-i o meu_a-mor pro - fun-do que an-te vos se faz lei se faz lei que mi-nha'al-ma go-ver-na pe-lo

tra-zes

9 Adagio

97

M

Dq

D

R

C

Org

mun-do eis o que tra - go_a vos-sa_al-te - za a

Ho - je de - ve che - gar o Du-que de Vi - ze-u

102

M

Dq

D

R

C

Org

no i - te de - va - gar pro - te - ge voz do ce - u

sim si - lên - cio mais u - ma vez que - ro pe -

A - ve Ma - ri - a

A - ve Ma -

108

M

Dq

D

R

C

Org

Tal - vez

dir per - dão a Deus a - de - us *pp* *fff*

ri - a A - ve A - ve Ma - ri - a a - ve A - ve

pp *fff*

pp *fff*

10 Largo

M

Dq

D

R

C

Org

116

116

121

M

Dq

D

R

C

Org

121

121

A vi-da_hu - ma - na a vi-da_hu - ma - na! Pen - so

que_es-ta_e_xis-tên - cia nes-te mun-do i-men - so não po - de se__ba - nhar na luz da_au-

126

M

Dq

D

R

C

Org

ro - ra Sem es-cu-tar a lá-gri-ma que cho-ra_o ho-mem jun-to_a um tú-mu-lo jun-to_a um

11 Moderato

131

M

Dq

D

R

C

Org

tú - mu-lo sa - gra - do Quan-do_a noi-te des - cer de_um céu nu - bla - do

136

M

Dq

D

R

C

Org

Tom - ba so-bre_a_e-xis - tên - cia a-noi-te - cen - do o co-ra-ção hu - ma - no Tal-

12 **Piú mosso**

M

Dq

D

R

C

Org

vez can - tan - do e-xis - tam ou - tros em quan - to mor-ren - do Ou-tros vão pe - la

13 **Largo**

144

M

Dq

D

R

C

Org

vi - da Oh! Bem ne - fan - do

148

M

Dq

D

R

C

Org

É_o lu - gu-bre_e - xis - tir da_hu - ma - ni - da - de E_a mo - ci - da - de

154

M

Dq

D

R

C

Org

a cla-ra mo-ci - da - de as i - lu-sões e os so-nhos cor de ro - sa Tu-do pe-re-ce tu-do

159

M

Dq

D

R

C

Org

na tre-vo-sa noi - te e ter-na Sem fim do es-que-ci - men - to sem fim do es-que-ci-

14 **Largo**

164

M

Dq

D

R

C

Org

men - - to a mo-ci-da - de a cla-ra mo-ci - da - de A-

170

M

Dq

D

R

C

Org

zul e ró-seo e_ar - gen-teo fir-ma-men-to so-nhos e cren-ças mor - rem

ppp

15 Adagio

176

M

Dq

D

R

C

Org

a sau - da - de

pp

181

M

Dq

D

R

C

Org

16 Adagio

186

M

Dq

D

R

C

Org

Es - pe-

O rei es - tá re - zan - do na ca - pe - la

17 Allegro

18 1º Tempo

190

M

Dq

D

R

C

Org

ran - do a - qui eu fi - ca - rei pa - ra ter com_o re - i

195

M

Dq

D

R

C

Org

em ple - na mo - ci - da - de po - bre so - nhos sau - da - des

199

M

Dq

D

R

C

Org

o mons - tro re - za! a na - tu - re - za hu - ma - na

203

M

Dq

D

R

C

Org

co - mo és fal - sa e men - ti - ro - sa e co - mo_o teu rir_en -

206

M

Dq

D

R

C

Org

ga - na e co - mo_o teu rir_en - ga - na

211

M

Dq

D

R

C

Org

sin - to mi-nh'al-ma me - dro - za! meu Deus o que sin - to o me-do não min-to e_o me - do que hor-

216

M

Dq

D

R

C

Org

ror co-ra - gem! va - mos pen - sa que se-ja co-mo for

19

221

M

Dq

D

R

C

Org

hás de ma-tar cá me ten-des se-nhor

sen-ten-ça hor-ri-vel vos es - pe-ra sa-

227

M

Dq

D

R

C

Org

be - is que com a - mor eu guar - do o vos-so no - me den-tro do co-ra-ção

234

M

Dq

D

R

a rai - va me con - so - me ve - nho pe -

C

Org

239

M

Dq

D

R

meu deus que ou - ço, a - go - ra

239 dir a vos-sa pro-te - ção sa -

C

Org

20

M

Dq

D

R

244

C

Org

244

beis que u-ma trai-do-ra mul-ti - dão se pre - pa - ra pa-ra me dar a mor-te ne-gra a-

21 **22**

M

Dq

D

R

249

C

Org

249

se - nhor eu não sa - bi - a ma - ta-me es - ta i - ro - ni - a

má - ra

254

M

Dq

D

R

C

Org

di - zei - me pois en - fim se_al-guem qui - ses - se o fim da vos-sa exis-ten-cia

257

M

Dq

D

R

C

Org

se - nhor ja - mais

dar ou - ve me ma - is que fa - rie - is

261

M

Dq

D

R

C

Org

tal há de_a-con - te - cer

se_um dia te_a-me - a - çar o pu-nhal trai-ço - ei - ro

23

264

M

Dq

D

R

C

Org

eu ma-ta - rei pri - mei - ro

in - fa - me

24

269

M

Dq

D

R

C

Org

tra - dor rei per - ver - so

275

M

Dq

D

R

C

Org

275 pos - so cum - prir a - go - ra o meu des - ti - no meu sa - gra - do i - de -

25

No.25
poco meno

279

M

Dq

D

R

279 al se rei en - fim o rei de Por - tu - gal?

C

Org

11

11

11

11

11

11

26

M

Dq

D

R

293

C

Org

293

so - nho de a - mor so - nho de gló - ria ó mi - nha flôr ó Mar - ga - ri - da

298

M

Dq

8

be - la_e que-ri - da os la - bios te - us a - mor a - deus

D

R

C

298

Org

298

27

No.27
Scena Finale

M

8

um ca - dá - ver meu Deus

5

Dq

8

5

D

8

5

R

8

5

C

302

8

5

Org

302

8

5

318

M

Ah! lou - cu - ra_in - sa - na fa - la cria - tu - ra_hu - ma - na meu a - mor

Dq

D

R

C

Org

28

321

M

as - sas - si - na - do hor - ror so - cor - ro

Dq

D

R

C

Org

325

M

so - cor - ro que o ma - ta - ram o du - que.as - sas - si -

Dq

D

R

C

Org

29

330

M

na - ram

Dq

D

R

330

C

quem_a-troa o pa - lá - cio

u - na don - na

Org

30

335

M

o lá-bio de-le se-rá sem-pre

Dq

D

R

o teu ir-mão con-tou-me tu-do

C

qui um ca-da-ver il du - ca

Org

340

M

mu - do ma - te-io Ah! não te-nhas re - ce-io

Dq

D

R

por-que pren-dam es - tá mu - lher

C

Org

346

M con-tigo eu mor - ro o meu e -

Dq

D

R

346 guar - das obe - de - çam

C

Org

351

M ter - no a - mor

Dq

D

R

351 hor - ror

C

Org

Duque de Viseu

Primeiro Ato

Ettore Bosio

1

No.1
Allegretto

6

11

18

24

29

33

37

tr

p

3

ff

f

2

2

p

tr

mf

f

41

ff

45

3

53

4 pizz.

mf p

58

p

62

pizz. 5 6 Allegretto

p p f

7 Adante

80

mf p

84

p p

8

9

10

No.2
Duetto o amore

11

15 Allegro

53

57

61

65

69

73

16

77

17 Allegro

18

84

87 *f*

94 **19** *tr*

98 **20** arco

102 *tr* *p*

106 **21**

110

112

115 *mf*

119

22 No.3
Largo Congnura
5

124

6

23

14

21

26

29

32

35

26

49 *f*

57

63

67

70

27

p

78

28

6

29

91

94

99

30 31

102

32

108

9 9

(A)

(B)

2

132

136

2

p

141

2

145 *ff*

33 No.4
Continuazione Duetto o amore

150 *ff*

4 **34**

7

9

11

35
13 *p*

18

22 *p* **6**

29 36

33

37 37

p

41

44 38

47

39 6

57 *mf*

61

67

71

76

40

87

90

94

41

**No.5
Romanza Margarida**

5

42

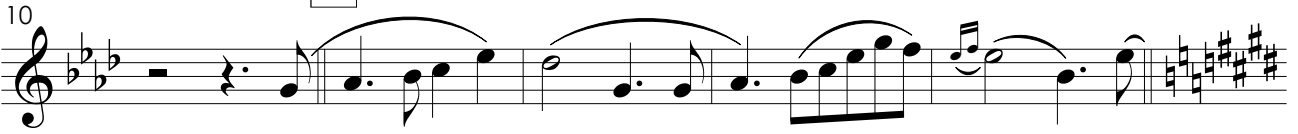

43

21

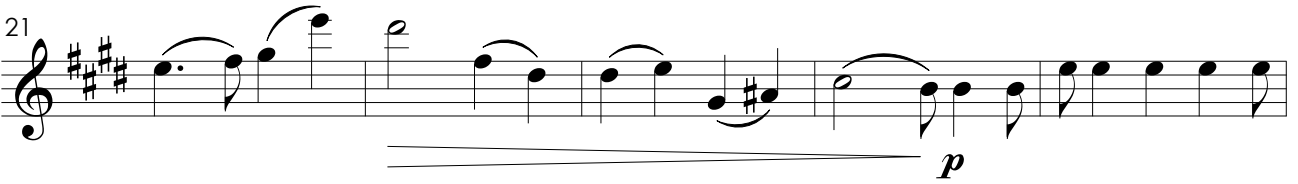

26

30

34

38

45

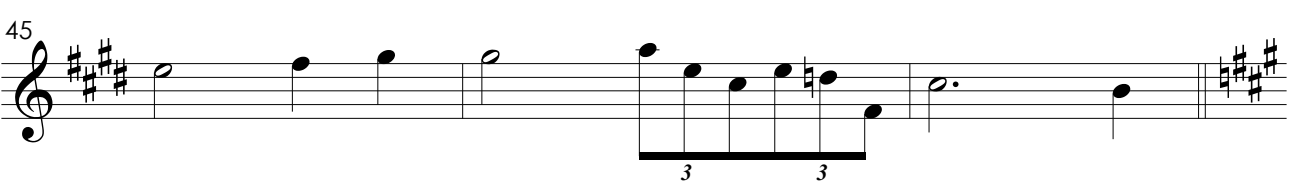

44

45

51

56

59

63

46

68

47

48

3

49

3

77

50

3

3

3

3

80

Duque de Viseu

Segundo Ato

Ettore Bosio

1 Allegro marziale

2

3

Adagio

4

Allegro Sostenuto

5

Moderato

6

Allegro

53

61  *p*

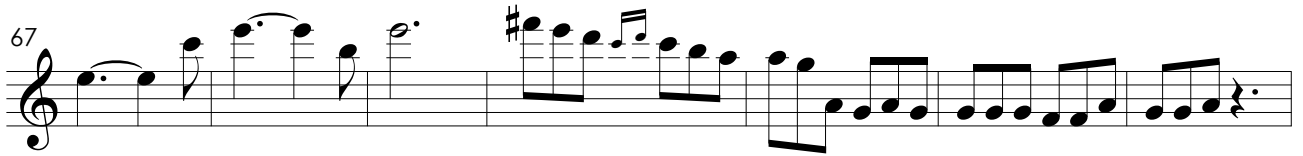
67 

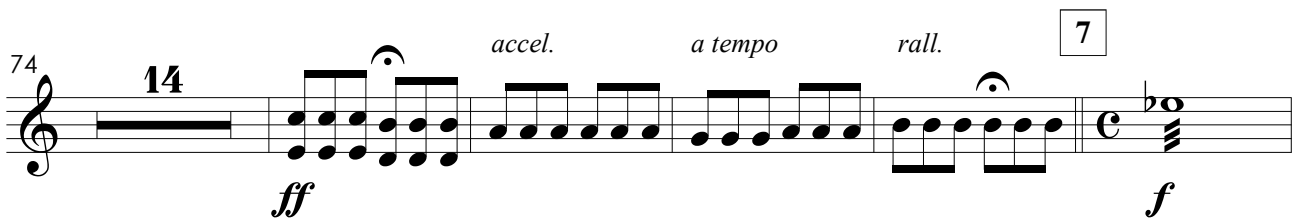
74  *ff* *accel.* *a tempo* *rall.* **7** *f*

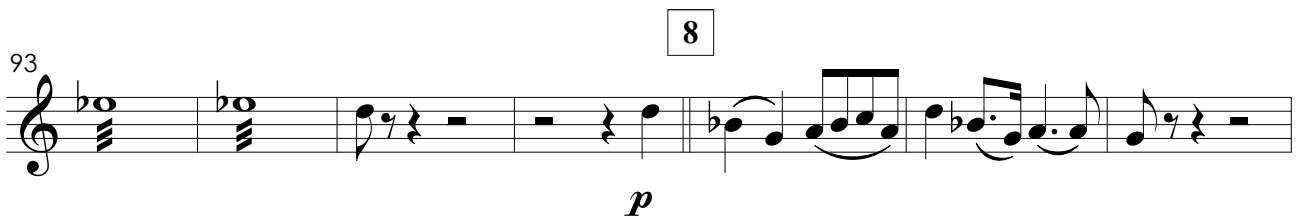
93  *p* **8**

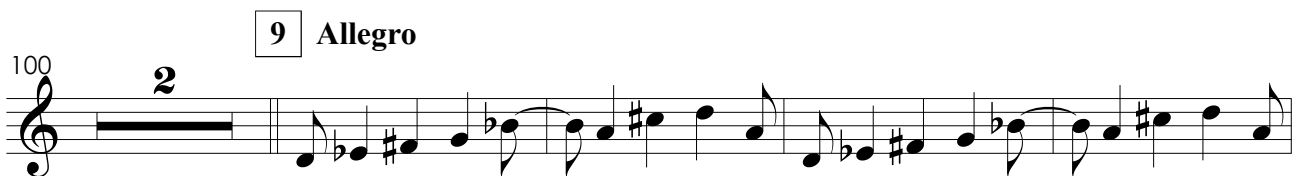
100  **9** **Allegro** **2**

106  **10** **11**

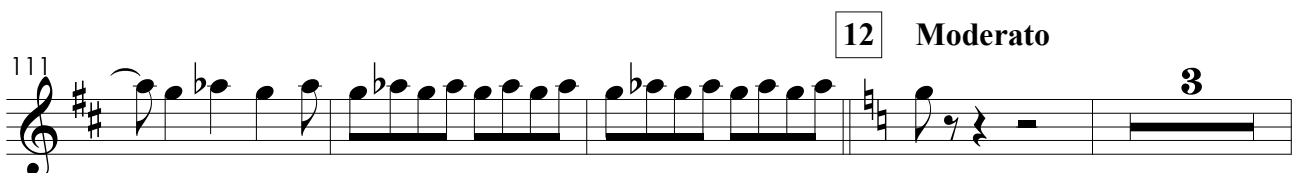
111  **12** **Moderato** **3**

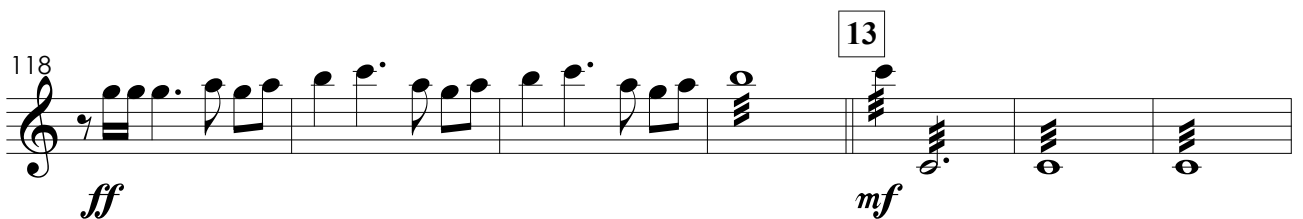
118  *ff* **13** *mf*

14 Quasi allegro

125

15 Allegro

16 Recitativo

17 Allegro

140

18 Adagio

19 Allegretto

149

20

159

21

168

22 Moderato

176

184

23 Vivace

194 

199 

205 

211 

24 Moderato

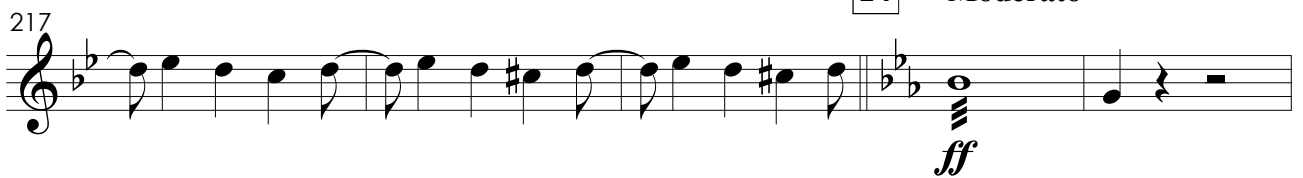
217 

25

26 Adagio

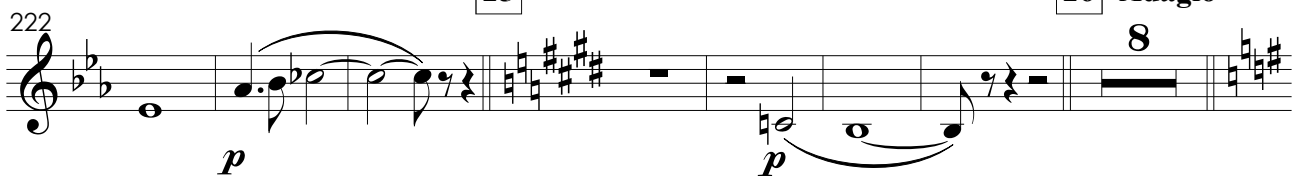
222 

27 Un poco piu

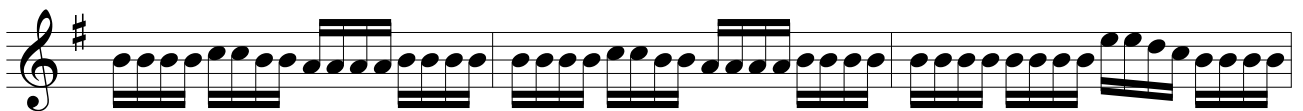

240 

243

p

246

249

mf

252

rall.

p

28 Allegro marziale

p *p*

263

rall.

29 Moderato **30** Allegro

f *p*

270

p *pp*

277

31 Sostenuto

282

p

32 Moderato

33 Vivace

34 Moderato

35 Allegro marziale

36 Quasi allegro

343 37 Adagio

ff *p*

352

357 38 39 Moderato

p

365

371 40

377 41 Recitativo 42 Moderato

383 43 Quasi allegro

388 44 45 Allegro

395

401

f *f* *f*

408

mf

412

46 Quasi allegro

414

418

fp

47 Allegro

424

f *p*

427

p

48

Allegro

3

434

49

Moderato

439

50

Andante

444

51 Allegro

451

456

52 Andante

53

54 Allegro mosso

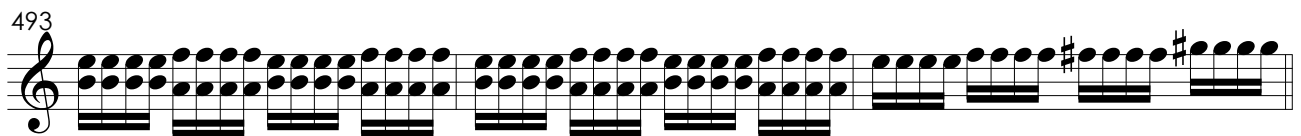
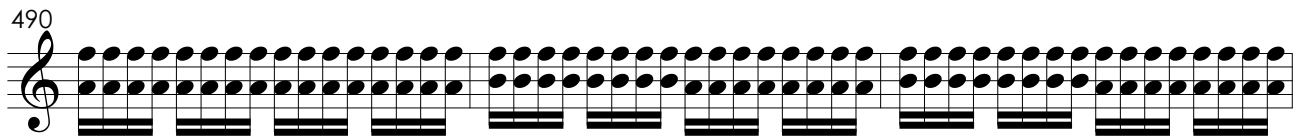
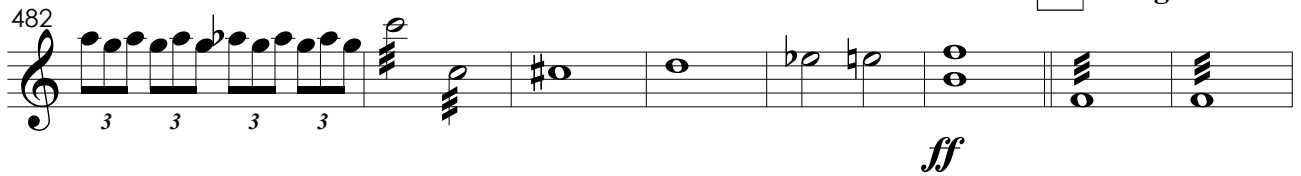

55 Allegro maestoso

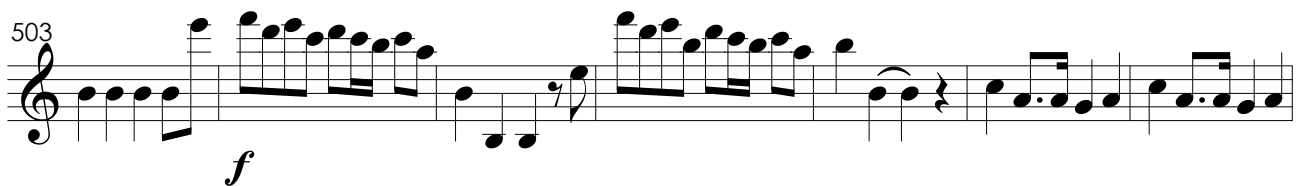

56 Allegro agitato

515  *ff*

520 

57 Allegro

 *p*

527  *ff*

58 Andante

 *pp*

59 Allegro

535 

540 

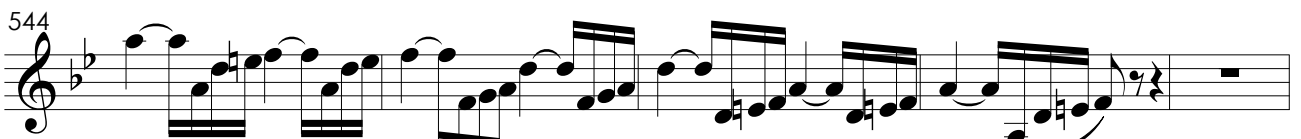
544 

60 Recitativo

61 Andante

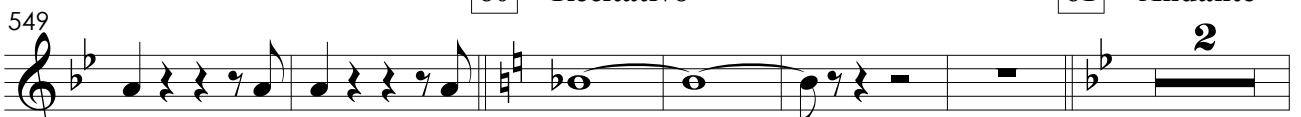
549  *p* **2**

557

3 3 3

561

3 3

566 *rall.* **62** **Allegro**

p *f*

570

ff

576 **63** **Moderato**

fff

581 **64** **Allegro** **65** **Moderato** **66** **Allegro** **67** **Moderato**

pp

587 **68** **Marziale**

ff *tr* *tr*

69 Lo stesso tempo

594

pp

70 Larghetto

601

pp

608

611

71 Allegro Sostenuto

614

ff

619

pp

625

630

636

643

649

72 Allegro marziale

654

658

662

73 Allegro

666

673

Duque de Viseu

Terceiro Ato

Ettore Bosio

Largo 1

5

2 Moderato

10

3 Larghetto

19

4 Allegro

26

5 Largo

33

38

49

6 Adagio

7 Lo stesso tempo

53

2 12

pp

70

7

pp

81

pp

86

8 Quasi adagio

ff 6 *p*

95

3 3 3 3 3 3 3 3 3 3 3 3

9 Adagio

4 *mf*

109

3 3 3 3 *pp*

114 **10** Largo

fff *f*

125

pp

130 **11** Moderato

pp

136 **12** Piú mosso

pp

141

pp

144 **13** Largo

pp

156

pp *mf*

161 **14** Largo

p *ff* *ff*

166

3

ppp

173

4

15 Adagio

9

16 Adagio

2

190

17 Allegro

18 1° Tempo

f

195

6

205

3

212

9

217

222 19

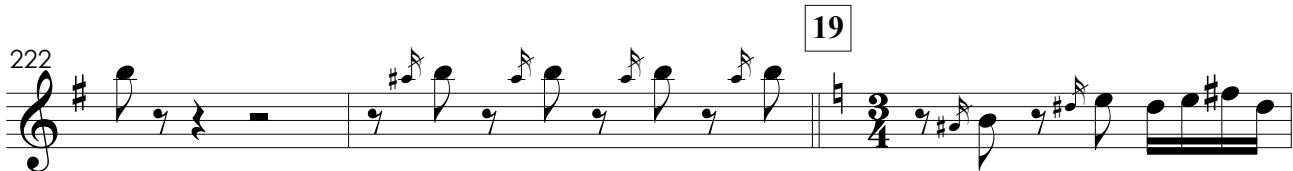

225

230

234

238

242 20

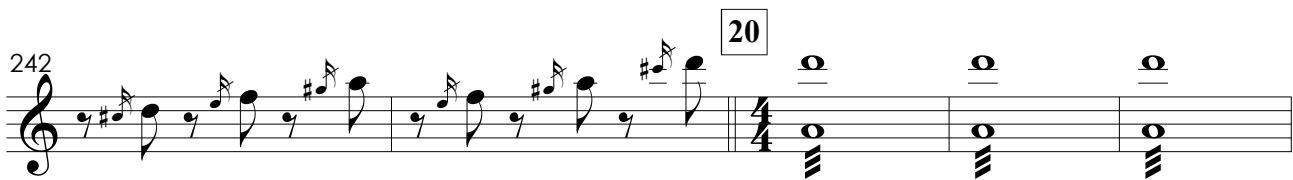

247 21 22

253 **3**

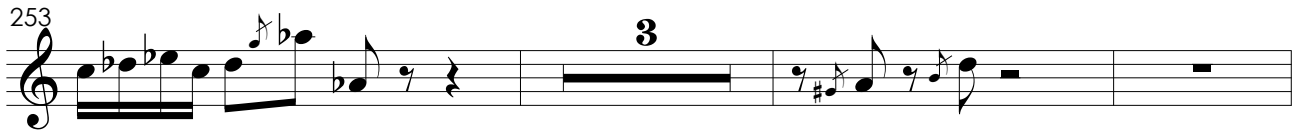

259 **2**

263

23

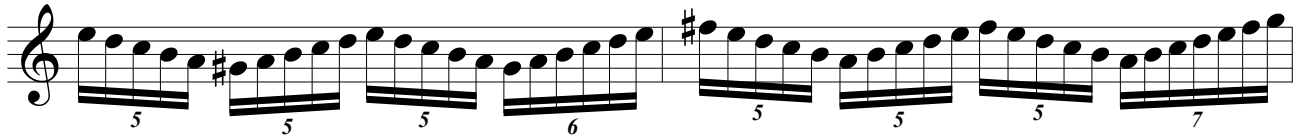

268

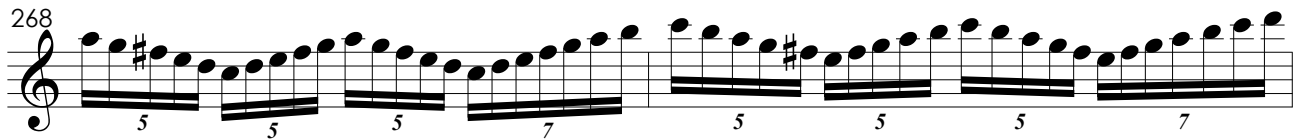

270

272

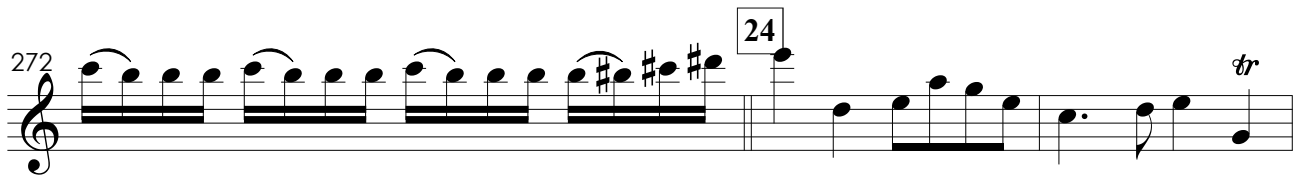

275

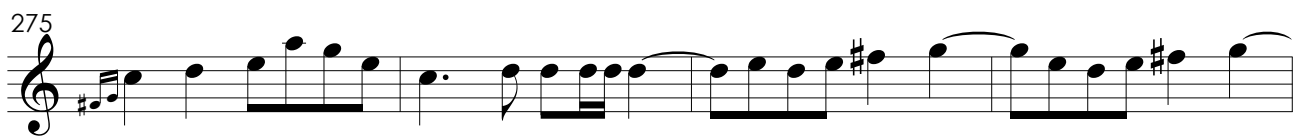

279

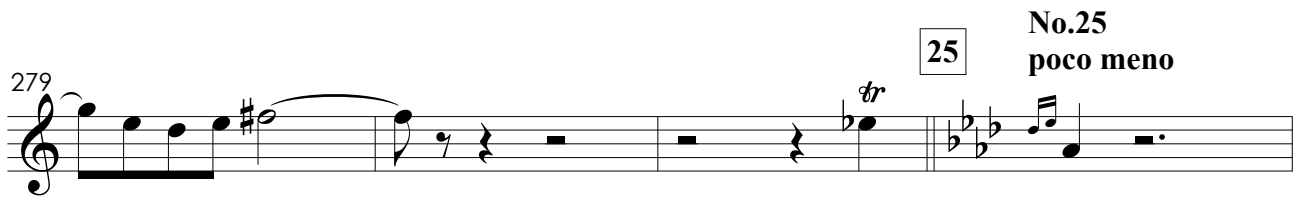

No.25
poco meno

283

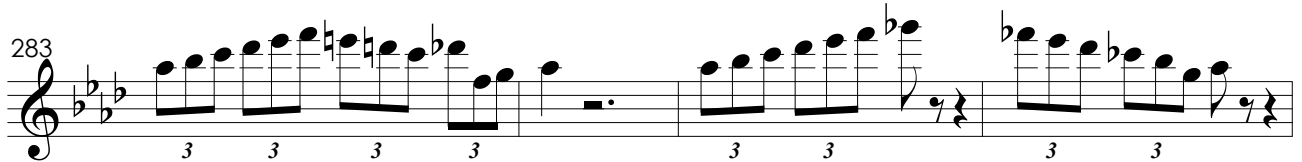

287

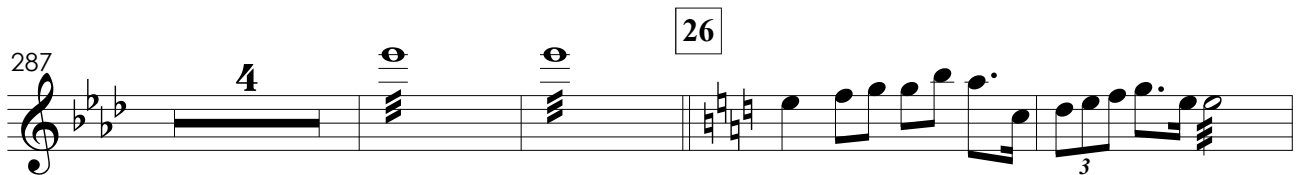

295

298

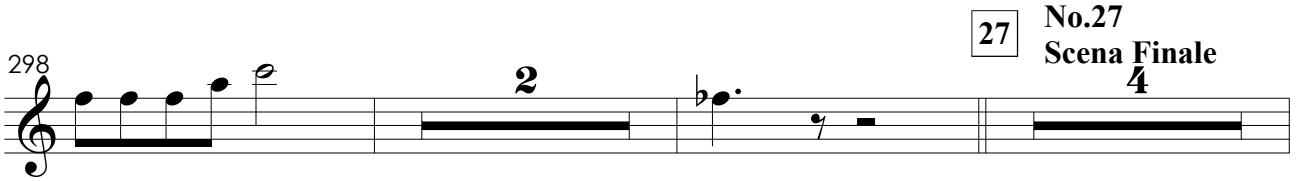

27 No.27
Scena Finale
4

306

307

308

309

311

315

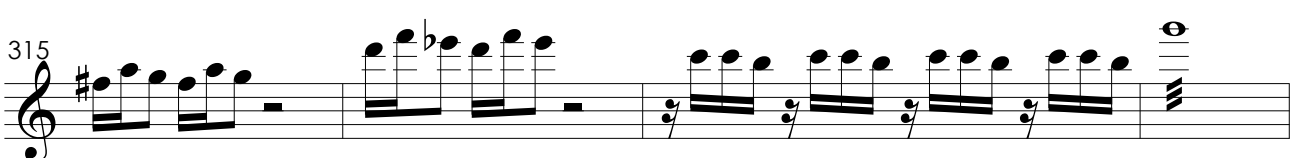

319

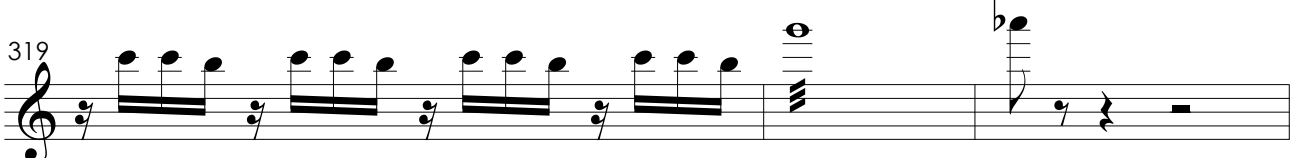

28

332

29

30

337

341

345

349

352

354

356

Duque de Viseu

Primeiro Ato

Ettore Bosio

1

No.1
Allegretto

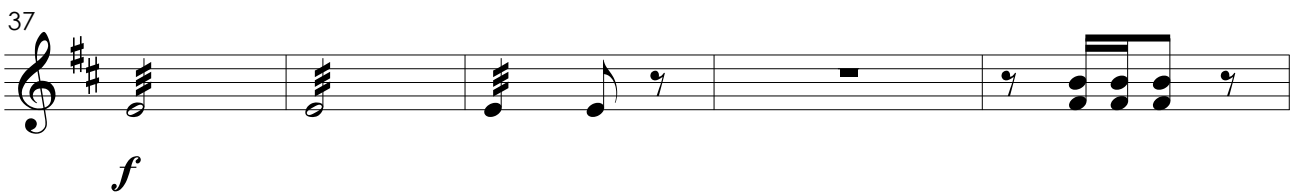
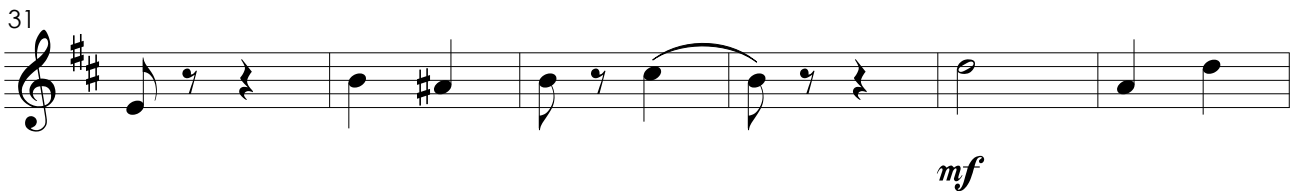
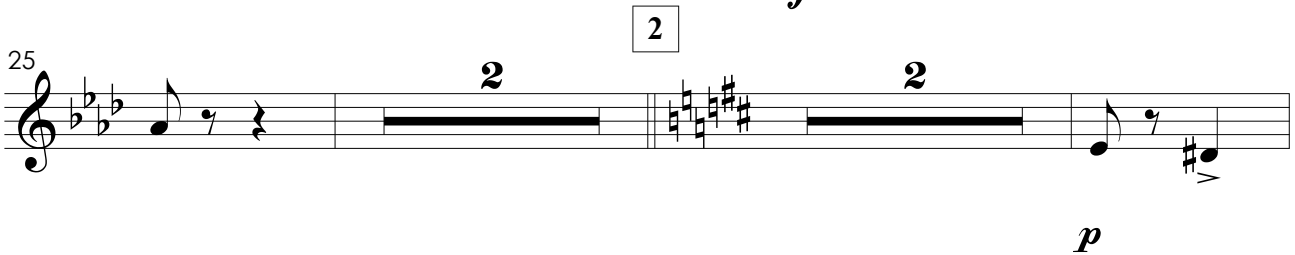
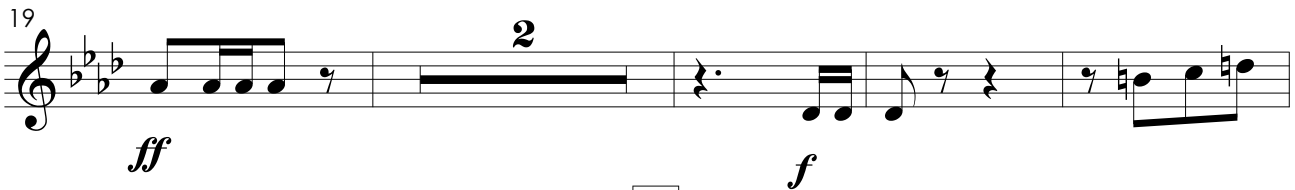
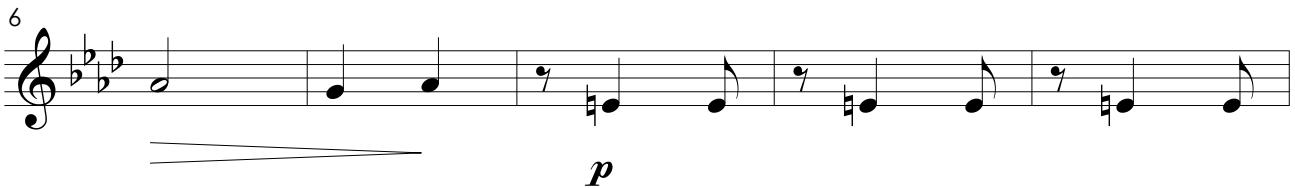
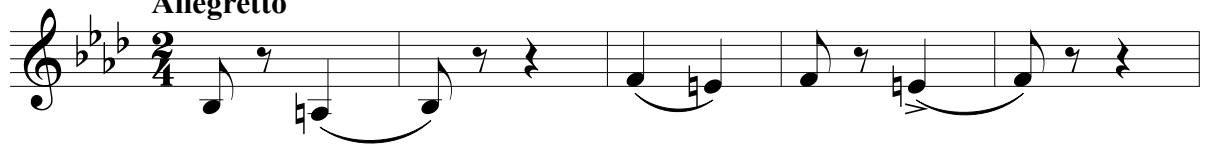

3

4

58

5

6

Allegretto

7

Adante

80

84

88

92

p

95

f

8

Adante

103

ff

106

ff

109

p

9

Adante

113

pp

10

No.2
Duetto o amore

117

ff *p*

3

p

11

6

mf *pp*

11

15

19

23

12

32

36

13

41

14

46

15 Allegro

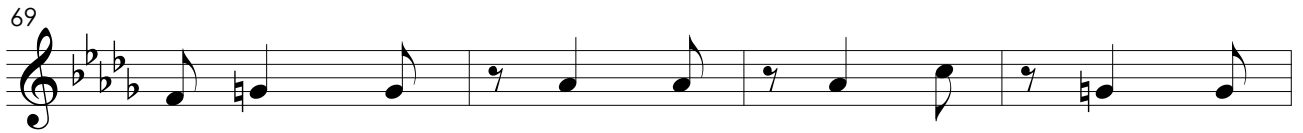

16

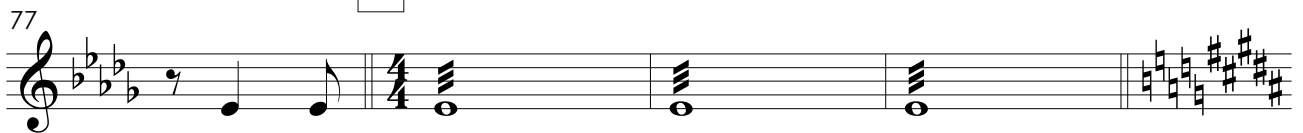

17 Allegro

18

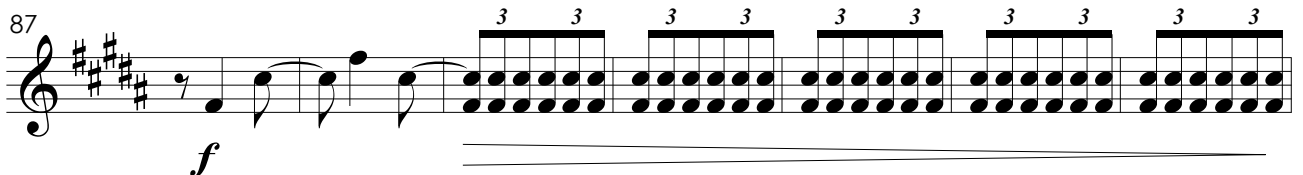
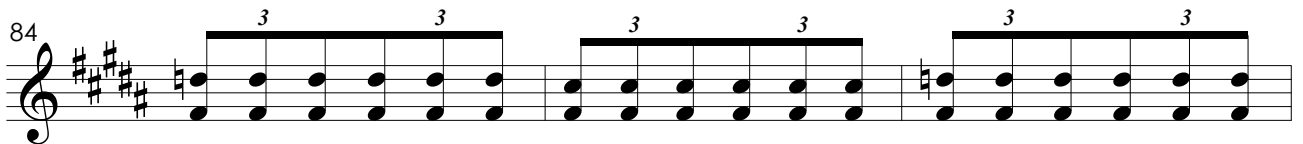
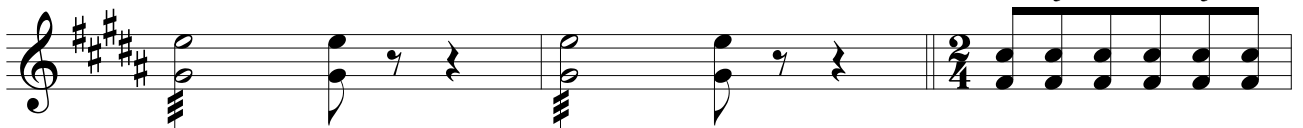

19

94

20

98

102

21

106

110

112

115

119

22 No.3 Largo Congnura 5

124

49 26

f

55

59

64

69 27

p

75

77

79 28

p

83 6

89

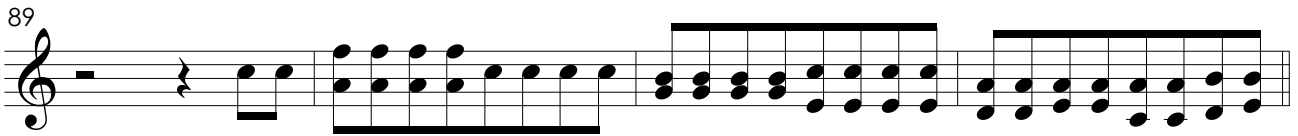

29

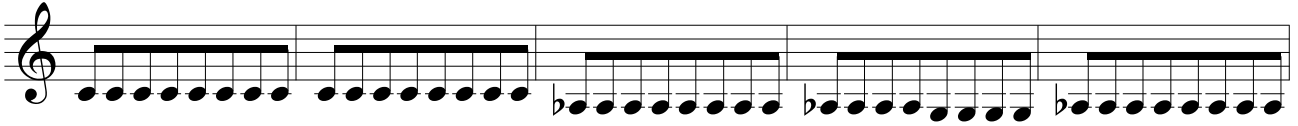

30

31

98

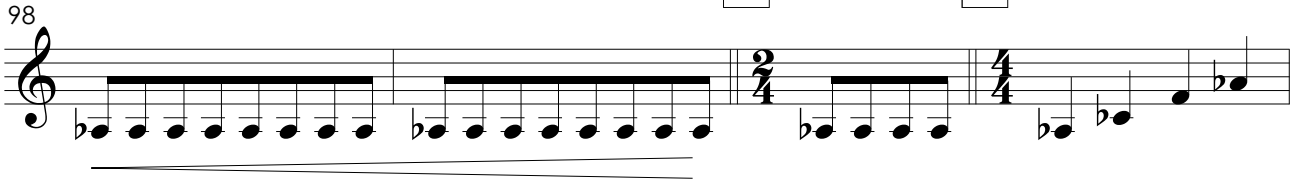

102

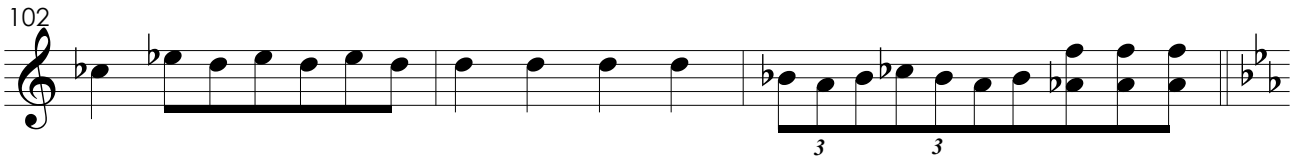

32

109

9

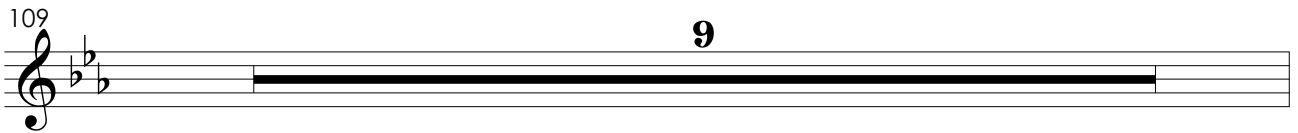

A

9

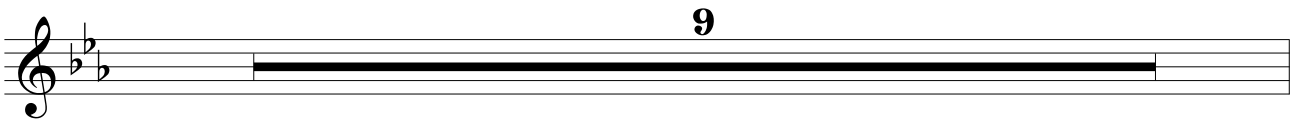

B

2

133

137

145

149

33 No.4
Continuazione Duetto o amore

34

9

35

13

18

23

6

29 36

35 37

p

41

44 38

47

39 6

57 *mf*

61

67

71

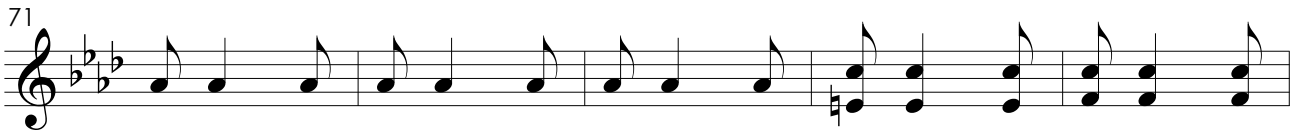

76

40

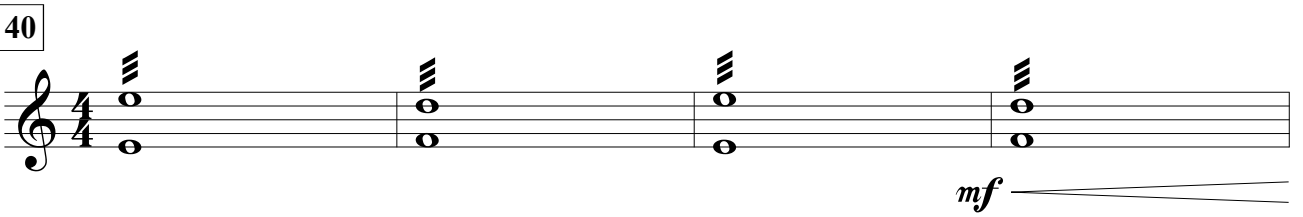

87

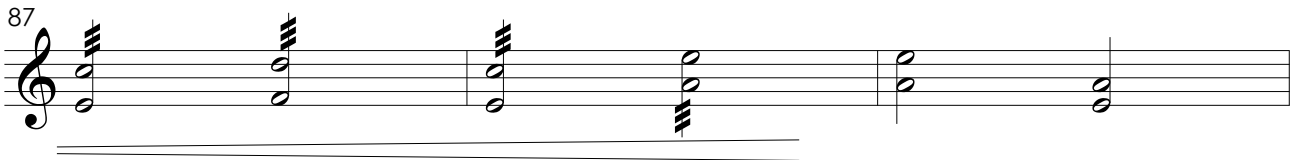

90

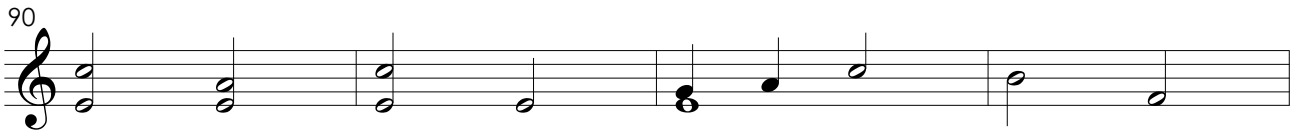

94

41

No.5
Romanza Margarida

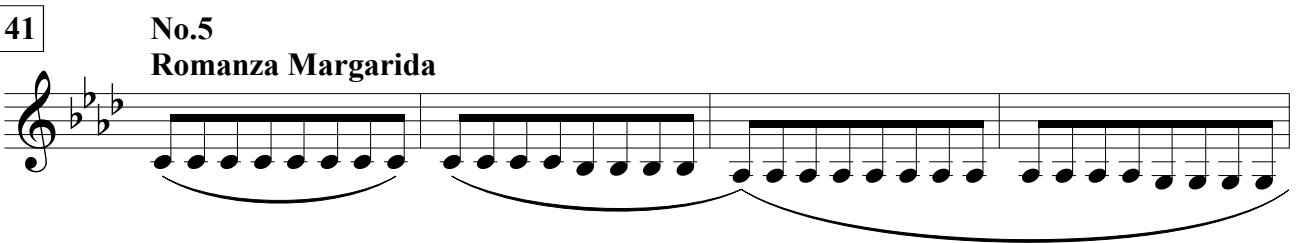

5

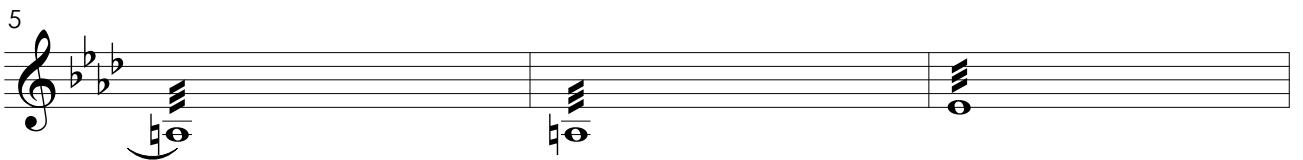

8

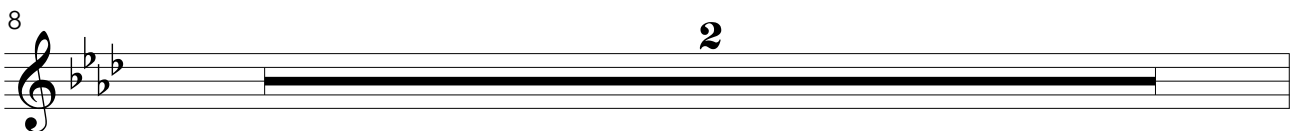

42

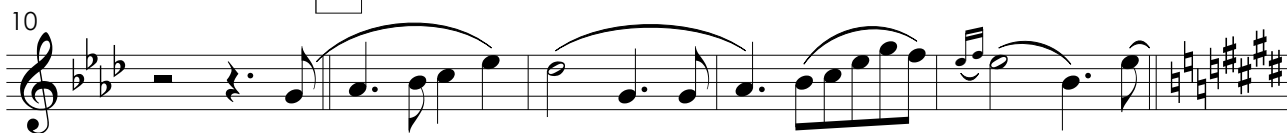

43

21

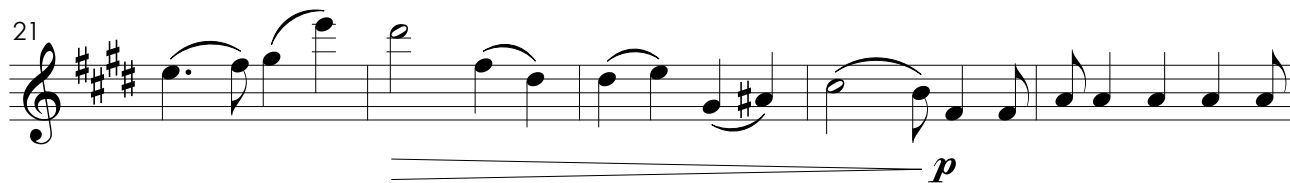

26

29

34

39

43

44

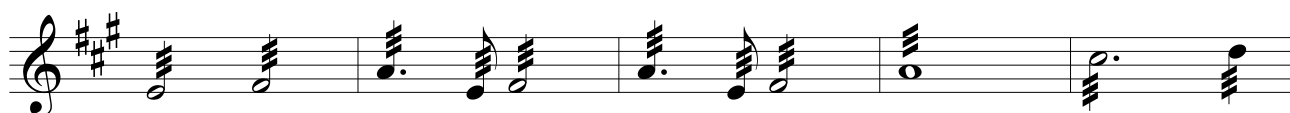

45

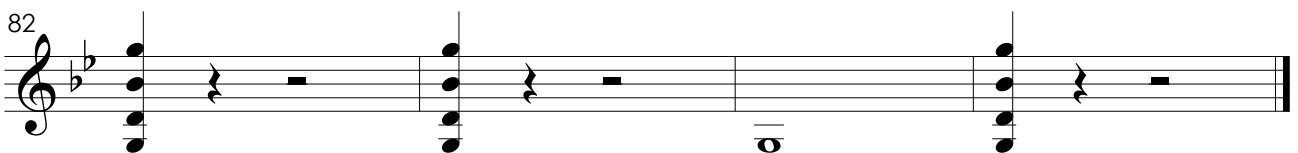
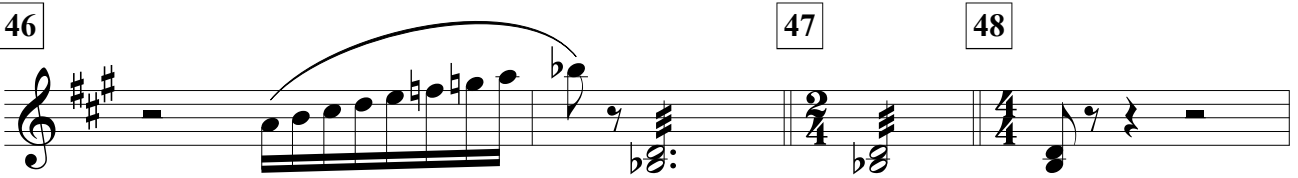
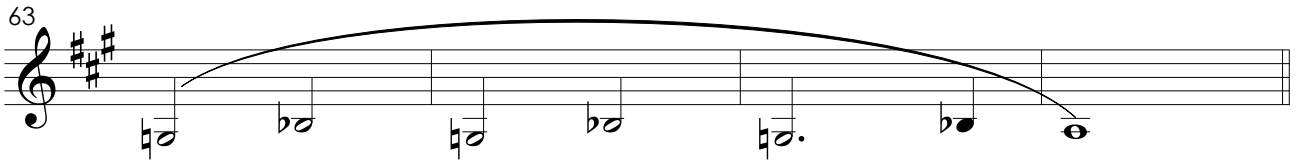
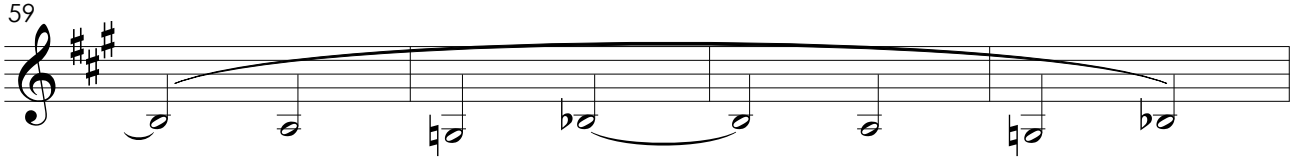
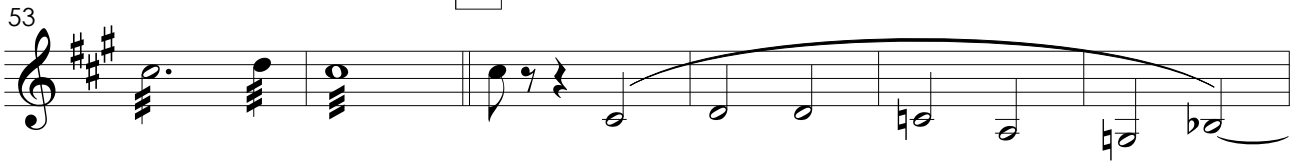

Duque de Viseu

Segundo Ato

Ettore Bosio

1 Allegro marziale

2 **3** Adagio **4** Allegro Sostenuto

5 Moderato

6 Allegro

62 *p*

68 **16**

88 *ff* *accel.* *a tempo* *rall.* **7** *f*

93 **8** *p*

100 **9** **Allegro** **2**

106 **10** **11**

111 **12** **Moderato** **3**

118 **13** *ff* *mf*

14 Quasi allegro

125

p

15 Allegro

p

16 Recitativo

17 Allegro

138

p *ff*

18 Adagio

19 Allegretto

145

ff

20

158

f *p*

21

168

p

22 Moderato

176

ff

184

pp *ff*

23 Vivace

194 

199 

205 

211 

24 Moderato

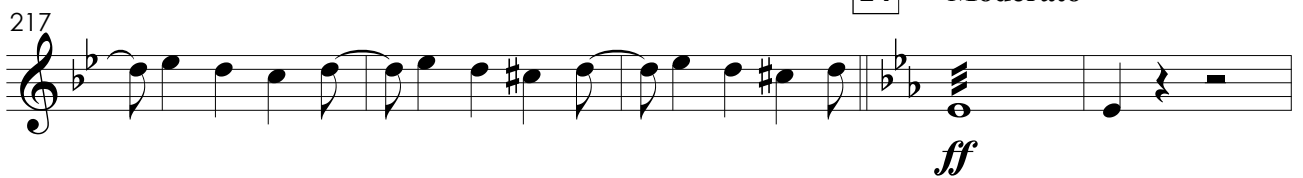
217 

25

26 Adagio

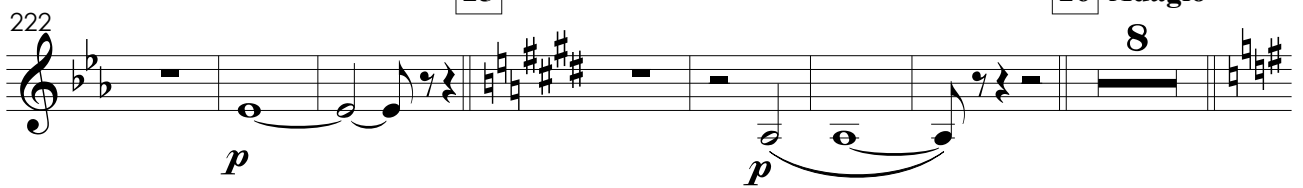
222 

27 Un poco piu

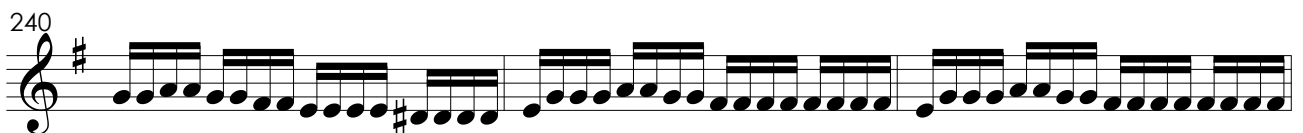

240 

243

p

246

249

mf

252

rall.

28 Allegro marziale

p

29 Moderato

263

rall.

f

30 Allegro

pp

277

31 Sostenuto

282

32 Moderato

33 Vivace

34 Moderato

35 Allegro marziale
pizz.

36 Quasi allegro
arco

343 37 **Adagio**

ff *p*

352

tr *p*

357 38 39 **Moderato**

p

365

p

371 40

mf *p*

377 41 **Recitativo** 42 **Moderato**

fp *f* *ff*

383 43 **Quasi allegro**

p

388 44 45 **Allegro**

ff

395

3 *3* *3* *3* *2*

401

f *f* *f*

408

mf

412

46 Quasi allegro

414

418

fp

47 Allegro

424

f *p*

427

48 **Allegro**

pp

435 **49** **Moderato** *pizz.*

p

439 **50** **Andante** *arco*

443

448

ff *f*

51 **Allegro**

ff *f* *p*

458

f **4**

52

Andante

471

53

54 Allegro mosso

482

490

493

55

Allegro maestoso

503

56 Allegro agitato

509

515

ff

520

ff

57 **Allegro**

p *ff*

58 **Andante**

528

ff

531

pp

59 **Allegro**

536

ff

541

ff

545

ff

60 **Recitativo** **61** **Andante**

549

p **2**

557

pp

562

rall.
p

62 Allegro

f

571

ff

63 Moderato

578

ffff

64 Allegro

65 Moderato **66** Allegro

67 Moderato

pp

68 Marziale

588

ff

69 Lo stesso tempo

594

pp

70 Larghetto

601

608

611

71 Allegro Sostenuto

614

ff

619

625

630

636

643

649

72 Allegro marziale

654

658

662

73 Allegro

666

673

Duque de Viseu

Terceiro Ato

Ettore Bosio

Largo 1

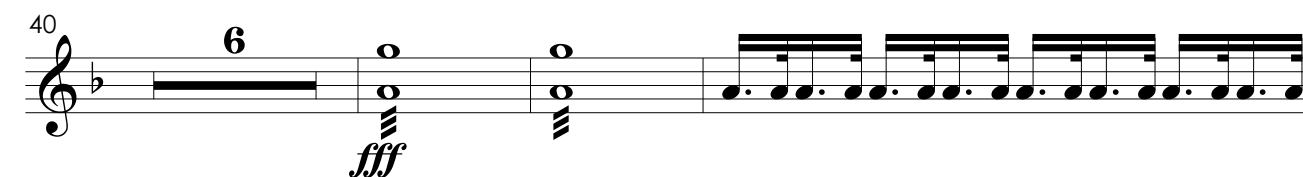
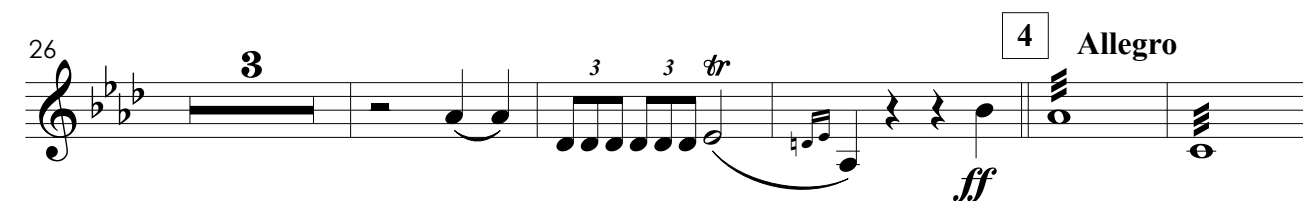
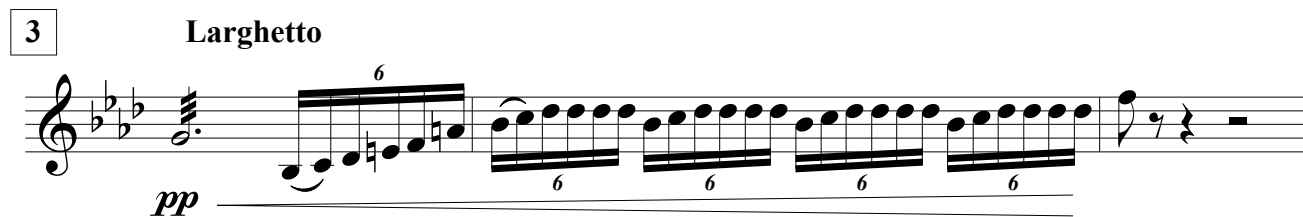
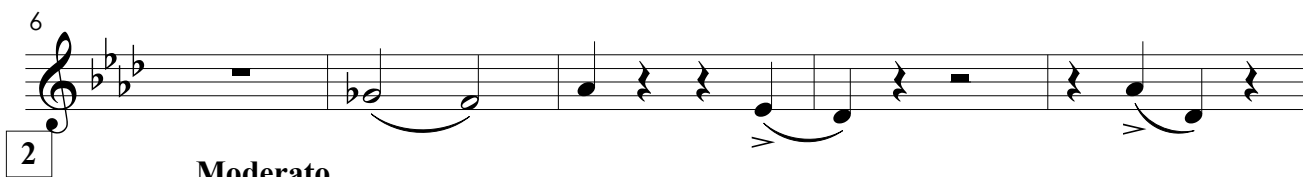
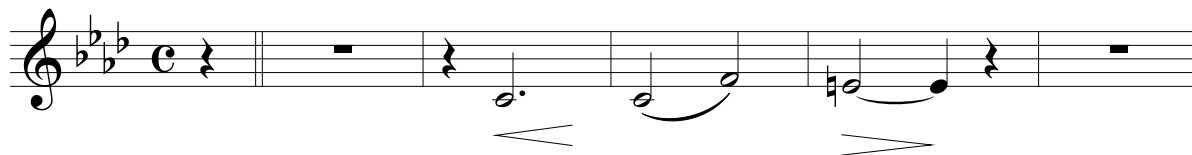

6 Adagio

7 Lo stesso tempo

53

2 12

pp

70

7

pp

81

pp

86

8 Quasi adagio

ff 6 *pp* 3 3

9 Adagio

96

3 4

104

mf 3 3 3 3

109

pp

114 **10** **Largo**

fff *f*

125

pp

130 **11** **Moderato**

135

12 **Piú mosso**

Largo
13

pp

156

pp *mf*

14 **Largo**

p *ff* *ff*

166

3

ppp

173

4

15 Adagio

9

16 Adagio

2

190

17 Allegro

18 I° Tempo

f

195

6

205

3

212

9

217

222 19

225

230

234

238

242 20

247 21 22

253 3

259 2

263

23

268

270

272

24

275

279

No.25
poco meno

25

283

287

26

295

298

27 No.27
Scena Finale

306

307

308

309

311

315

319

28

322

324

325

326

327

328

329

330

331

332

29

30

337

341

345

349

352

354

356

Duque de Viseu

Primeiro Ato

Ettore Bosio

1

No.1
Allegretto

5

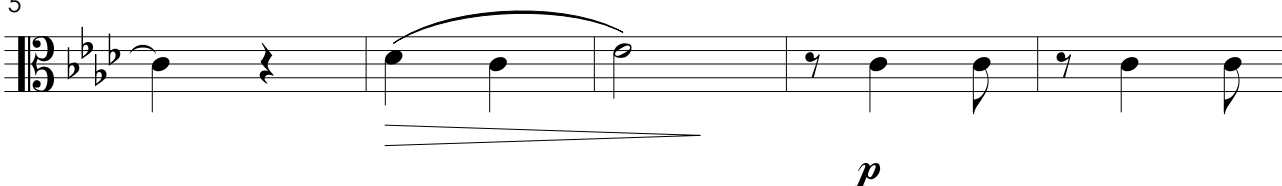

10

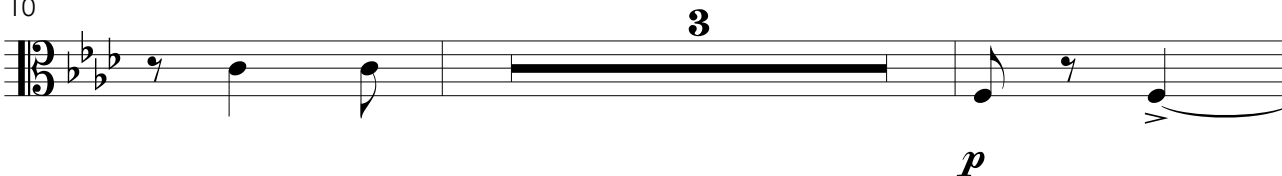

15

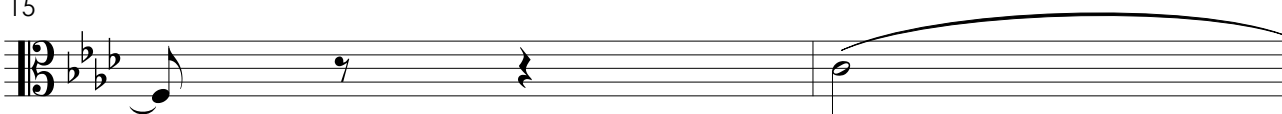

17

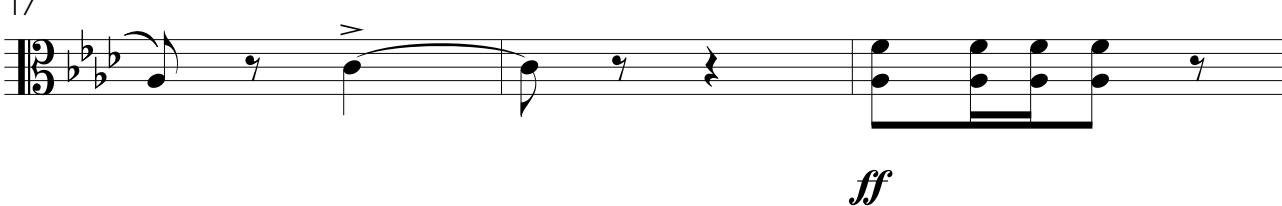

20

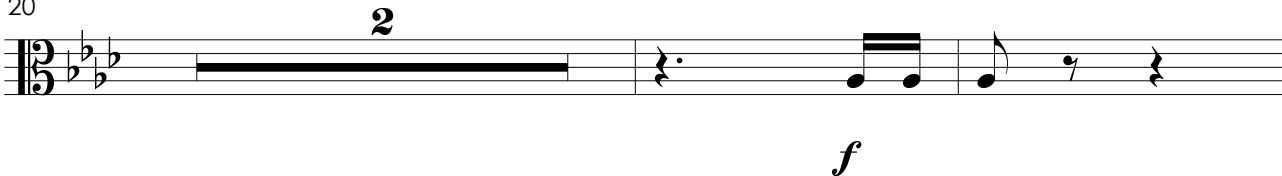

24

2

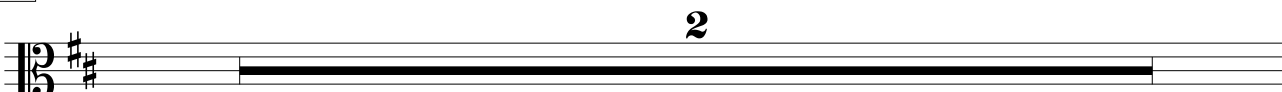

30

36

41

45

50

54

59

63

6

Allegretto

7

Adante

8

78

mf

82

p

p

p

87

ff

91

p

p

97

f

8

Adante

103

ff

3

3

3

3

3

3

3

3

106

3

3

3

3

3

3

3

3

108

9

Adante

10

No.2
Duetto o amore

11

13

18

12

25

30

34

41 4 13 5 14 4

15 Allegro

63

70

16 **17** Allegro

18

89

19 arco

20

21

111

114

22 No.3
Largo Congnura

23

14

19

23

28

32 24

mf 3 3 3 3 3 3 3 3

35 25 26

12 3

f

55

62

72 27

p

77

81 28

85 29

f

90

30

96

31

32

106

A

B

129

135

146

33

No.4

Continuazione Duetto o amore

152

34

5

10

35

20

36

29

37

33

39

38

39

61

68

74

40

80

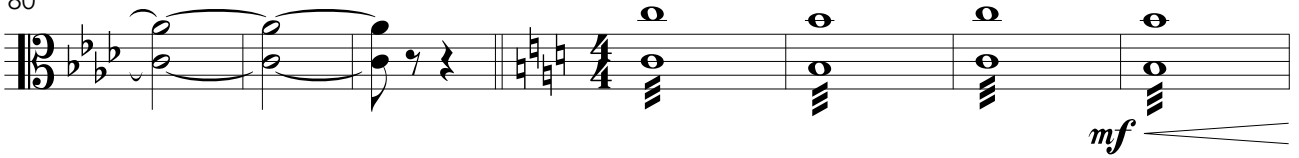

87

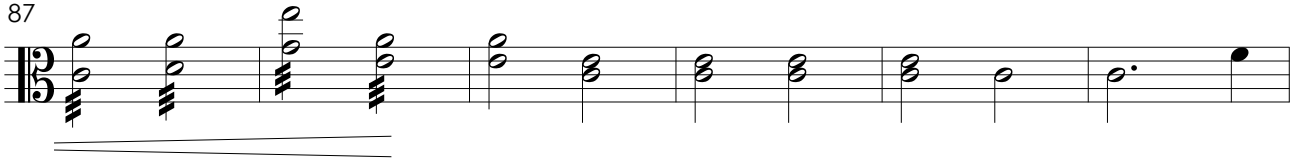

41

No.5
Romanza Margarida

93

42

4

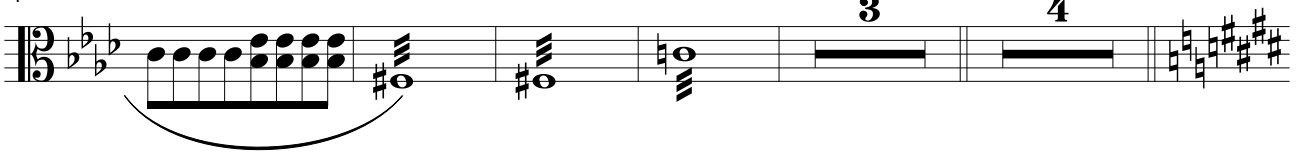

43

28

31

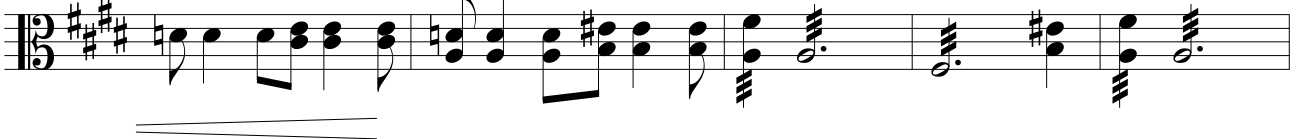

36

62

p

67

72

16

ff

accel. *a tempo* *rall.*

7

8

f *p*

98

9 Allegro

2

104

10

11

12 Moderato

115

3

ff

13

14 Quasi allegro

15 Allegro

16 Recitativo

17 Allegro

18 Adagio

19 Allegretto

20

171 21

p

178

22 Moderato

ff *pp* *ff*

192 23 Vivace

p

199

206

213

24 Moderato

25

ff *p* *p*

26 Adagio

p

27 Un poco piu

235

239

242

245

248

251

28 Allegro marziale

254

260

29 Moderato 30 Allegro

265

275

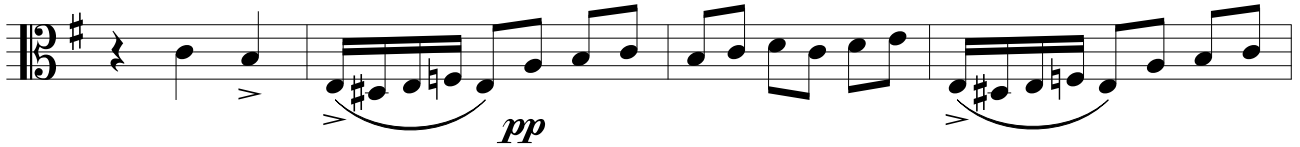

279

31 Sostenuto

283

32 Moderato

33 Vivace

295

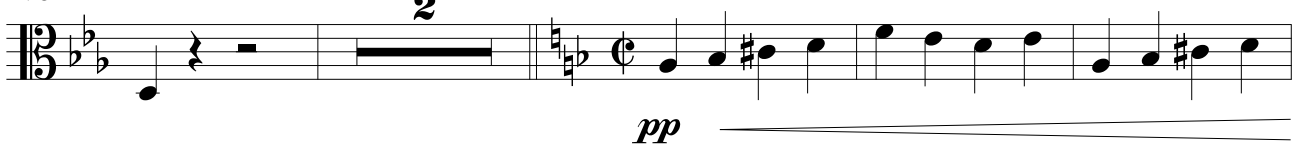

301

306

34 Moderato

311

317

322

327

333

337

343

351

357

39 Moderato

39 *p* *p*

369 *mf* *p* 40

374 *fp*

379 41 Recitativo *f* 42 Moderato *ff*

384 43 Quasi allegro *p*

389 44

45 Allegro *ff*

397 *f* *f*

404 *f* *mf*

411

413

46 Quasi allegro

415

419

47

fp
Allegro

48

Allegro

428

430

49

Moderato
pizz.

434

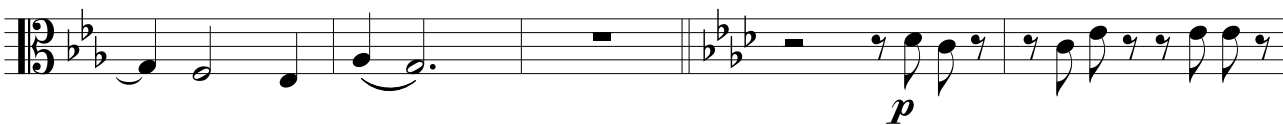

50

Andante

439

443

pp

51 Allegro

450

ff f ff f p

458

f

52 Andante

p

53

471

477

ff

54 Allegro mosso

482

ff

490

493

55 Allegro maestoso

501

506

56 Allegro agitato

57 Allegro

519

525

58 Andante

59 Allegro

535

540

547

p

60 Recitativo

61 Andante

550

2

557

pp

rall. 62 Allegro

563

p *f*

568

ff

573

ffff

63 Moderato

64 Allegro

65 Moderato

579

ff

66 Allegro

67 Moderato

68 Marziale

586

pp *ff* *tr*

590

tr 3

69 Lo stesso tempo

pp

70 Larghetto

602

608

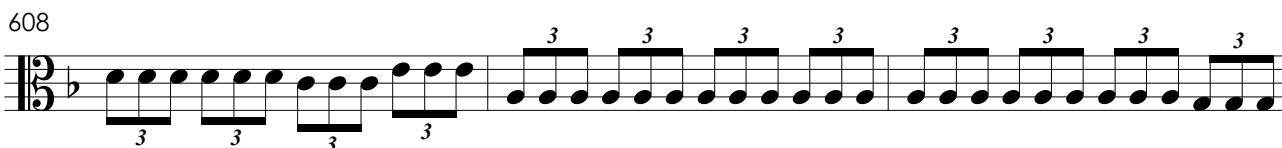

611

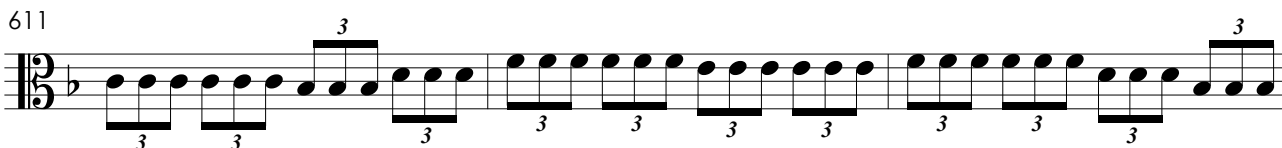

71 Allegro Sostenuto

614

ff

619

624

629

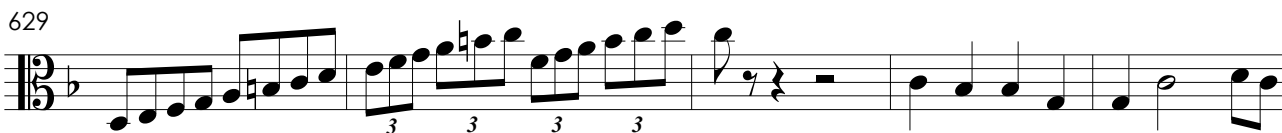

634

640

646

651

72 Allegro marziale

654

657

660

663

73 Allegro

666

673

pp \leftarrow *ffff*

Duque de Viseu

Terceiro Ato

Ettore Bosio

1 Largo

2 Moderato

3 Larghetto

4 Allegro

5 Largo

6 Adagio

7 Lo stesso tempo

53

pp

70

pp

81

pp

8 Quasi adagio

86

ff

92

p

96

p

9 Adagio

107

mf

107

111

10 Largo

128

11 Moderato

136

12 Piú mosso

13 Largo

143

146

156

161

14 Largo

15 Adagio

16 Adagio

17 Allegro

18 1° Tempo

201

206

209

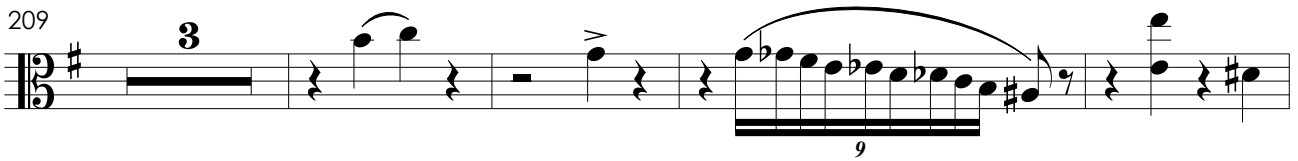

216

19

222

226

233

240

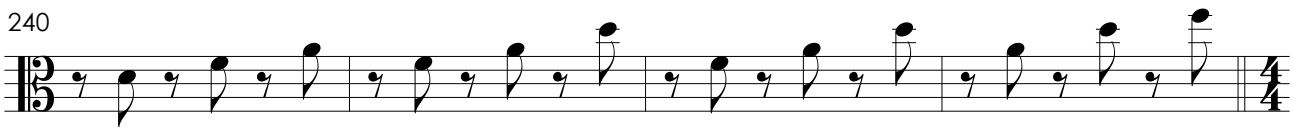

20

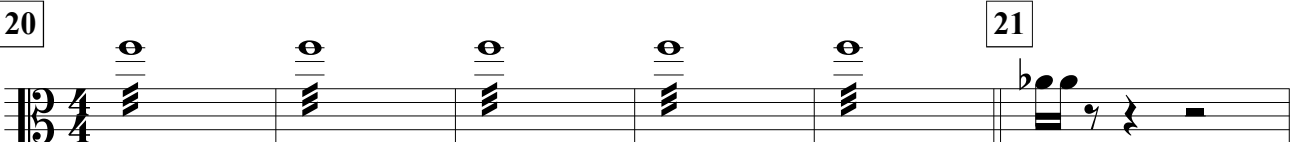

21

22

250

257

263

23

268

270

24

272

275

No.25
poco meno

25

279

283

26

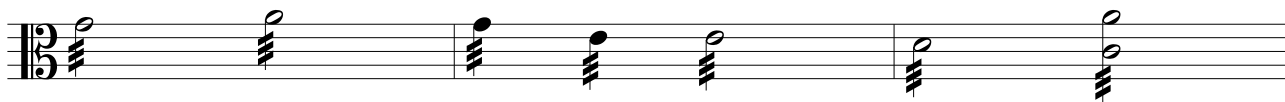

296

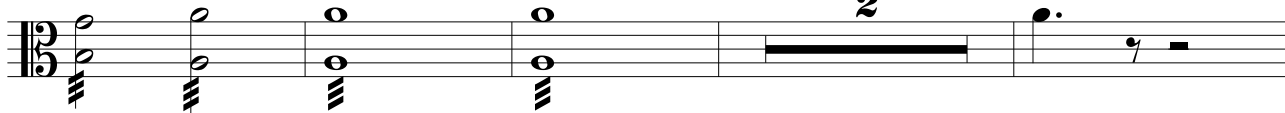

27

No.27
Scena Finale
4

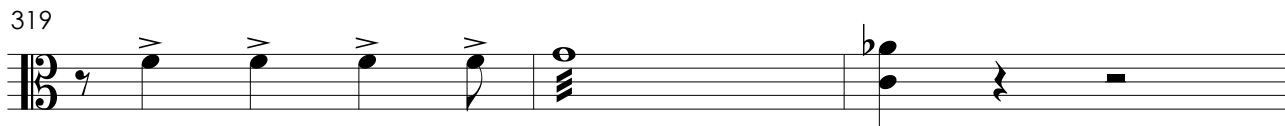
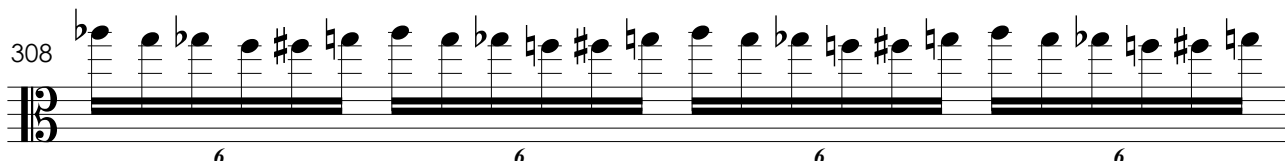

28

322

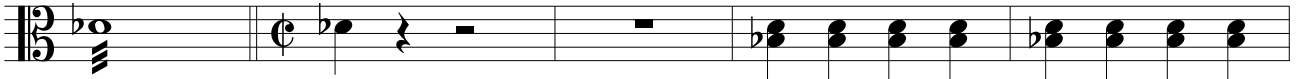

327

29

331

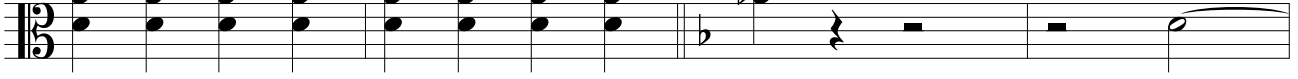

30

335

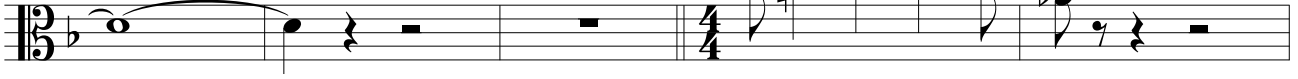

340

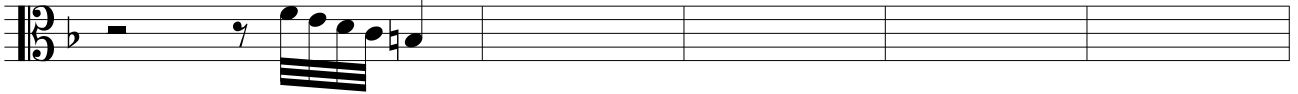

345

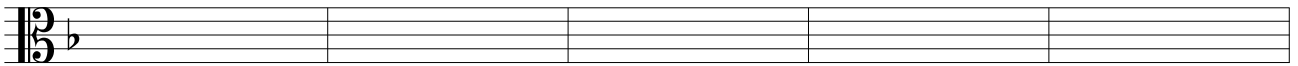

350

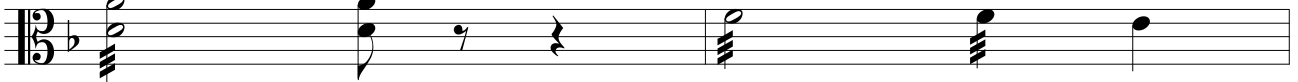

352

356

Duque de Viseu

Primeiro Ato

Ettore Bosio

1

No.1
Allegretto

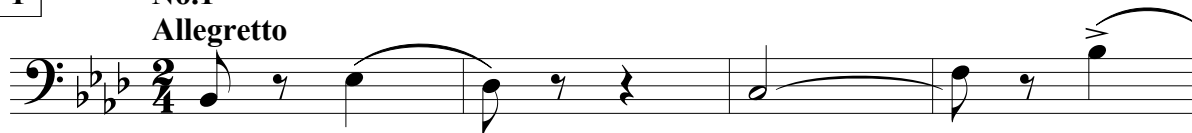

5

p

10

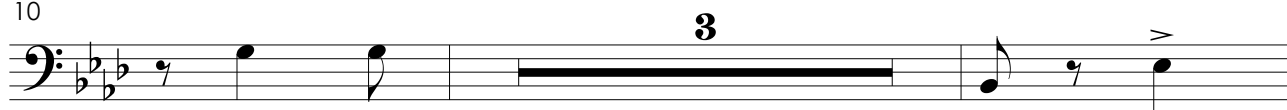

p

15

18

ff

22

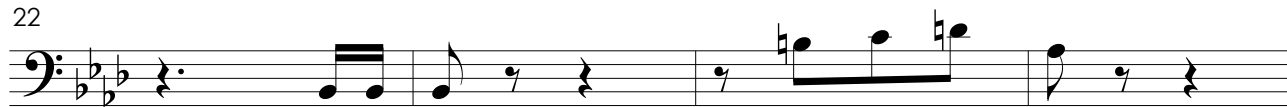

f

2

26

30

p

33

mf *f*

39

ff

44

ff

51

p pizz. arco

56

p

63

p *p* *f* pizz. arco

6

Allegretto

7

Adante

8

mf

78

mf

82

86

91

97

102

Adante

105

108

111

Adante

No.2
Duetto o amore

114 3 10 *ff* *p* *pizz.* *p*

4 *arco* 11 *mf*

11

16 *p*

23

12

27

32 *mf*

38 13 14 4 5 4 $\frac{2}{4}$

15

Allegro

16

17

Allegro

18

19

pizz.

arco

20

21

111

114

22 No.3
Largo Congnura

125

5

23

16

21

27

24

32

25

12 3

f

58

67

27

p

78

28

83

6

29

98

30 31

102

32

106

(A) (B)

134

138

147

33 No.4 Continuação Duetto o amore 34

7

12 35

17 6

29 36

34 37

p

40

38

39

pizz. arco

6

mf

65

pizz.

72

40

80

mf

87

91

4

41 No.5
Romanza Margarida

7

2 4 9

42 43

24

p

28

33

39

42

47

2

44

45

58

61

64

46

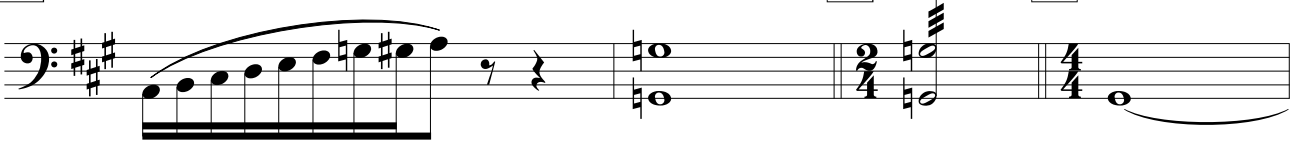

47

48

71

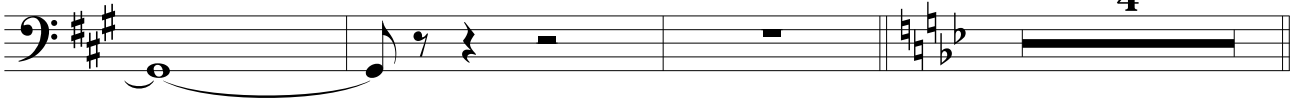

49

4

50

80

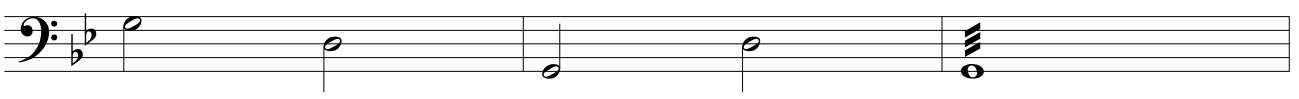

83

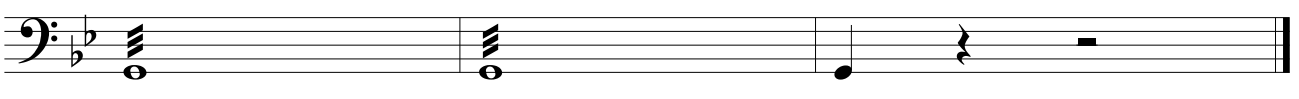

Duque de Viseu

Segundo Ato

Ettore Bosio

1 Allegro marziale

3 Adagio

4 Allegro Sostenuto

5 Moderato

6 Allegro

62

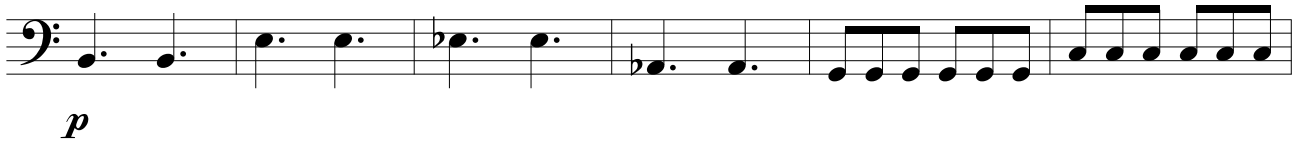

68

73

7

8

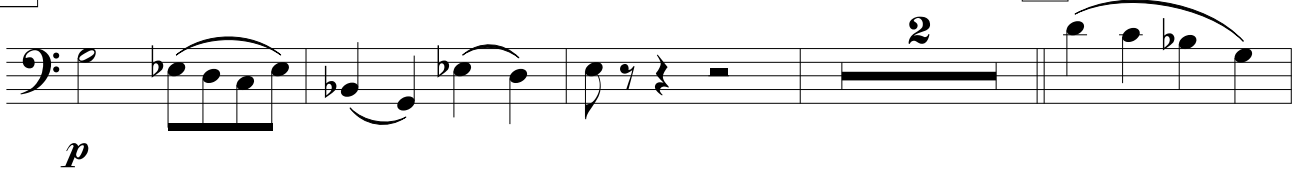

103

10

11

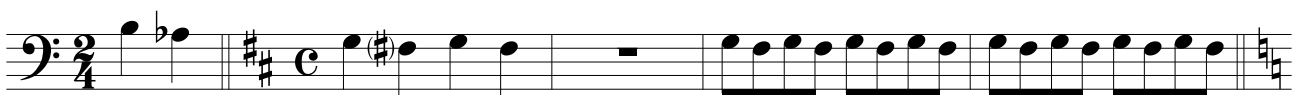

12

Moderato

121 13

mf *p*

126 14 Quasi allegro

p

131 15 Allegro

pizz.

137 16 Recitativo arco

pizz.

17 Allegro

pizz.

151 18 Adagio 19 Allegretto

arco

159 20

fp *f*

164

p

171 21

p

176

181 22 Moderato

ff *pp*

187

ff

194 23 Vivace

p

200

206

213

24 **Moderato** 25

ff *p*

226 26 **Adagio** 27 **Un poco piu**

p 8 2

239

244

p

247

250 *rall.*

mf

253 28 **Allegro marziale**

p 4

260 *rall.*

p 3 3 3 3 *f*

266 29 **Moderato** 30 **Allegro** pizz.

p 3/4 2

275 arco *pp*

279

283 **31** Sostenuto

287 **32** Moderato

294 **33** Vivace **16** *pp*

34 Moderato *pp*

320 *tr*

325 *ff*

35

Allegro marziale

pizz.

arco

36

Quasi allegro

arco

339

37

Adagio

350

Solo

354

38

358

39 Moderato

363

368

372

40

376

41 Recitativo

42 Moderato

43 Quasi allegro

384

44

388

45 Allegro

392

395

398

402

406

409

412

415

46

Quasi allegro

419

423 47 **Allegro**

f *p* 3 3 3

426

3 3

428 48 **Allegro**

6 6 6 6 *p*

430

6 6 6 6 *p* *pp*

433

49 **Moderato**
pizz. arco

p

50 **Andante**

pp

447

51 Allegro

451

455

461

52

Andante

469

53

473

479

485

54 Allegro mosso

489

493

55 Allegro maestoso

497

502

509

56 Allegro agitato

516

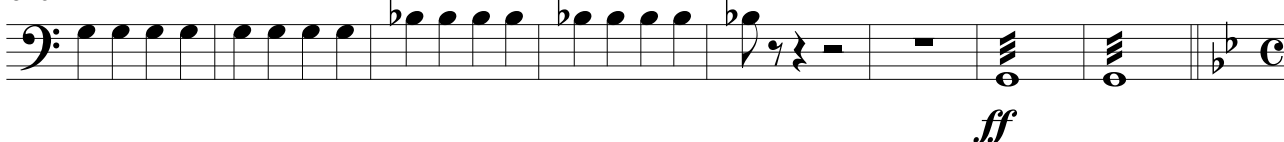

57 Allegro

p *ff*

528

58 Andante

533

59 Allegro

542

547

p

60 Recitativo

61 Andante

557

pp

565

rall.

62 Allegro

p *f*

570

ff

63 Moderato

64 Allegro

576

ffff *pp*

65

Moderato

66

Allegro

67

Moderato

68

Marziale

pp *ff* *tr*

591

tr

69

Lo stesso tempo

pp

601

pp

70 Larghetto

606

71 Allegro Sostenuto

613

619

625

632

639

645

72

Allegro marziale

659

663

73

Allegro

Duque de Viseu

Terceiro Ato

Ettore Bosio

Largo 1

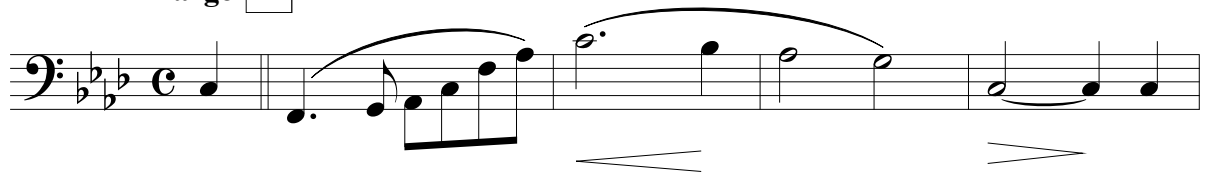

5

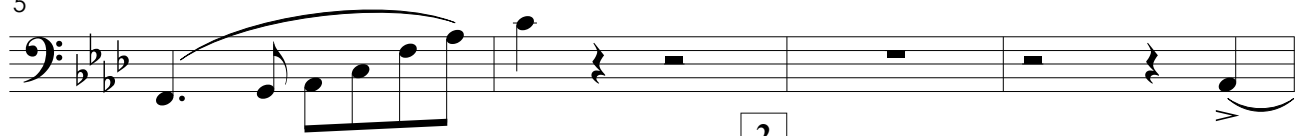

2 Moderato

9

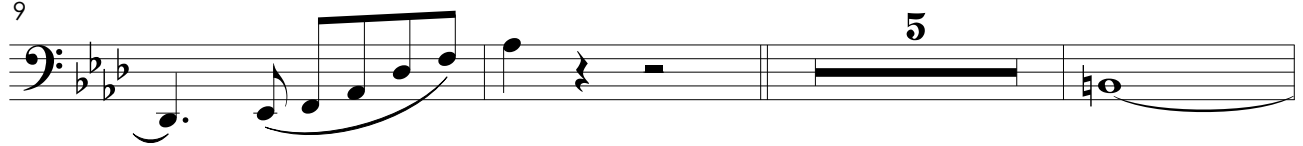

17

3 Larghetto

22

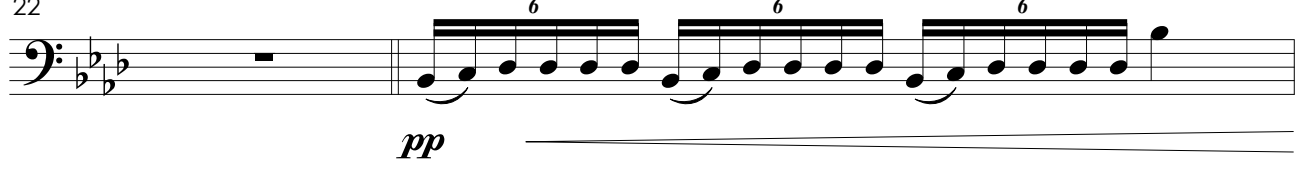

24

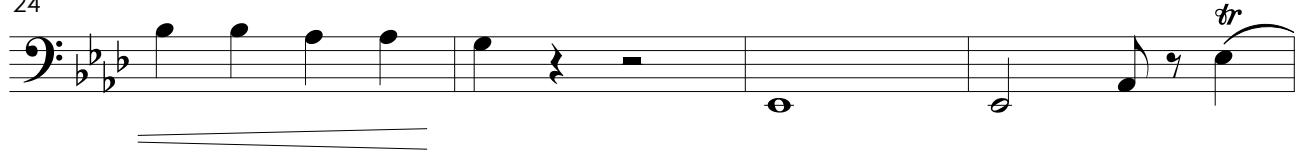

28

4 Allegro

5 **Largo**

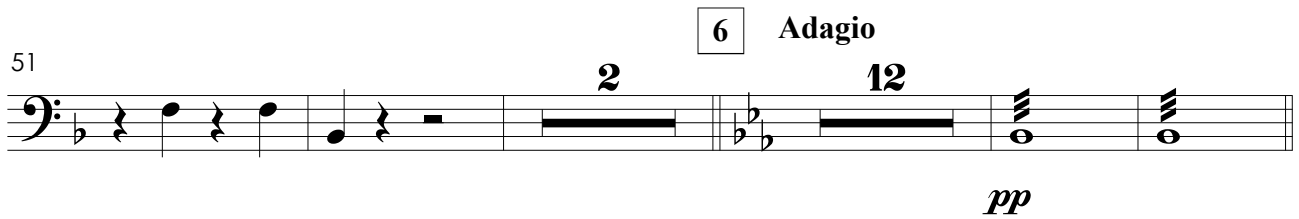
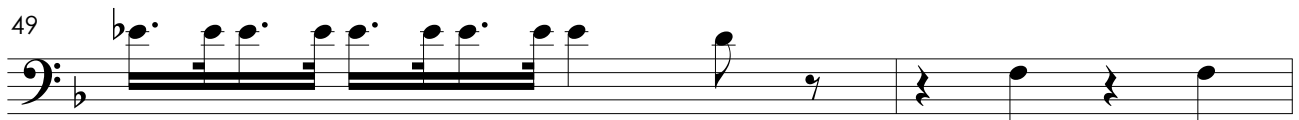
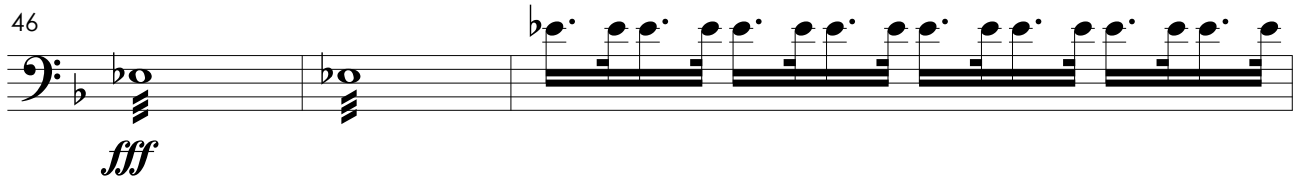

7 **Lo stesso tempo**

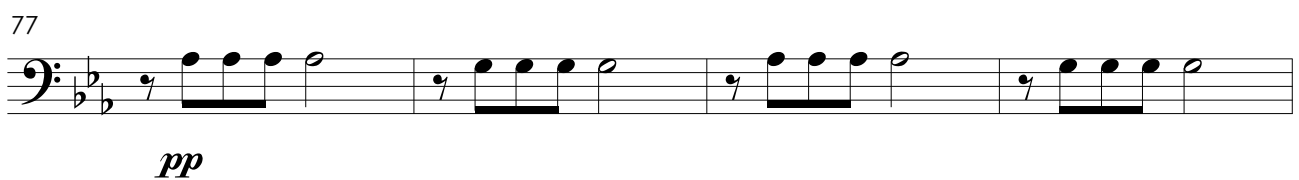
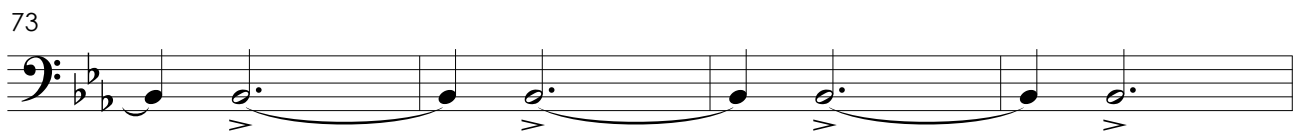
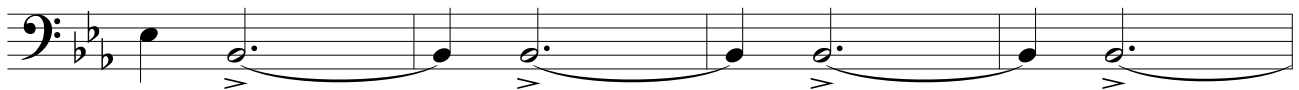

8

Quasi adagio

86

9 Adagio

97

107

10 Largo

114

126

127

11

Moderato

130

12

Piú mosso

135

141 13 Largo

146 10

pp *mf*

160 14 Largo

p *ff* *ff*

166

ppp

174 15 Adagio 16 Adagio 17 Allegro

18 1° Tempo

ffff

202

206

2

210

9

215

5

19

19

229

4

238

238

20

20

21

2

22

22

254

5

2

263 23

4

6

271 24

274

279 25 **No.25** 26
poco meno

11

294 3

pizz.

3

27 **No.27**
Scena Finale

4 arco

310

315

318

Duque de Viseu

Primeiro Ato

Ettore Bosio

1

No.1
Allegretto

5

p

10

p

15

19

ff

f

23

2

26

30

p

35

mf *f*

40

ff

45

ff

51

4

p

62

pizz. *p* *p*

67

f **6** Allegretto **7** Adante

77

mf

82

86

91

97

102

105

108

111

114 **3** **10** **No.2** **Duetto o amore** pizz.

ff *p* *p*

4 arco **11** pizz.

mf

11 pizz. **2** *p*

p

17

mf

23

mf

12 27

mf

32 *mf*

mf

38 **13** **14** 4 5 4 **2**

mf

15

Allegro

pizz.

6 10

72

pizz.

pizz.

2

16

17

Allegro

2/4

18

3 3 3 3 3 3 3 3 f

89

3 3 3 3 3

19

pizz.

4/4

20

6

arco

6 arco

21

3 3 3 3 3 3 3 3 3 3 3 3

111

3 3 3 3 3 3 3 3 3 3 3 3

114

mf

3

122

pizz.

22 No.3
Largo Congnura

ff

ff

7

ff

p

ff

23

15

2

21

p

27

24

32

mf

3 3 3 3 3 3 3 3

25

12

3

26

f

56

64

70

27

28

8

7

89

29

30

4

2/4

4/4

31

3

3

3

3

32

104

3

3

107

9

9

2

A

B

129

137

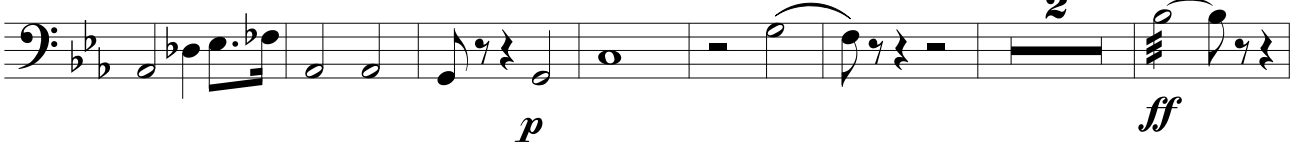

146

33

No.4
Continuazione Duetto o amore

153

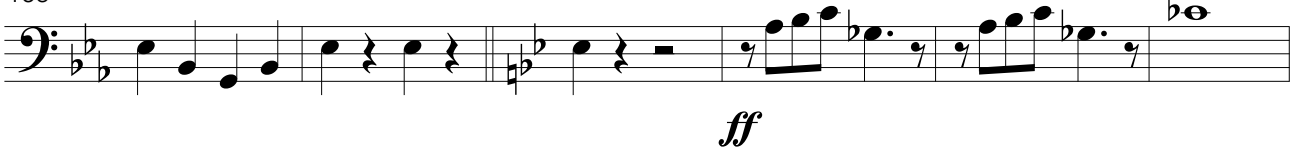

34

5

35

10

4

19

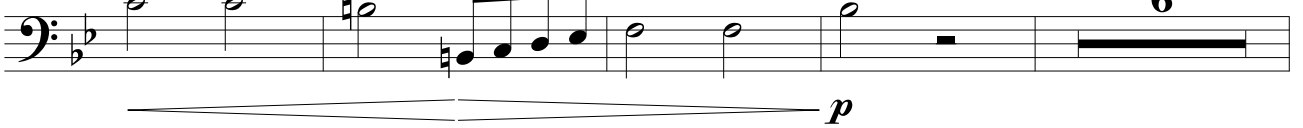

6

36

29

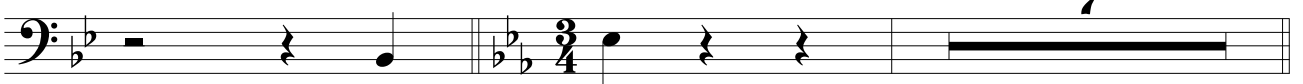

7

37

38

4

46 5 39 6

57 pizz.

mf

63 arco

68 pizz.

>

75

40

mf

88

92 4

41

No.5
Romanza Margarida

3

7

42

2 4

43

13

13

32

32

37

44

8

8 44

50

2

2

45

45

57

57

59

59

61

61

63

65

46

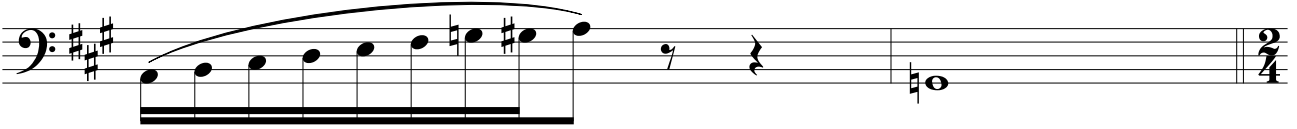

47

48

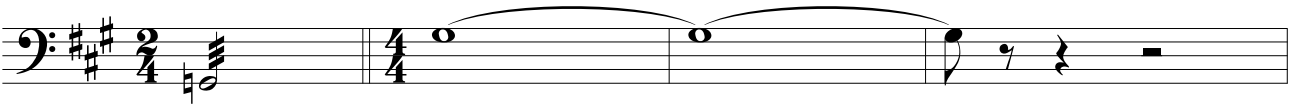

73

49

50

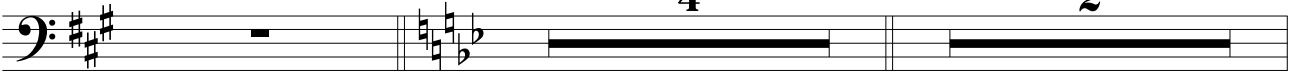

80

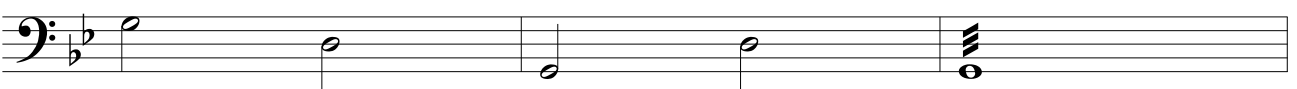

83

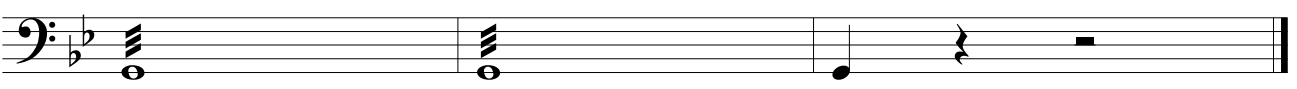

Duque de Viseu

Segundo Ato

Ettore Bosio

1 Allegro marziale

2

ff

8

3

15

2

5

mf

3 Adagio

4 Allegro Sostenuto

2

p

30

ff

mf

6

5 Moderato

6 Allegro

42

p

5

4

54

4

62

68

88

7

8

9

Allegro

10

11

106

12

Moderato

112

118

ff

13

mf *p*

14

Quasi allegro

15

Allegro

pizz.

5 2

139

pizz.

16

Recitativo

17

Allegro

arco

145

pizz.

2

18

Adagio

arco

2

19

Allegretto

20

2

fp

f

163

3

mf

171 21

p

177

22 Moderato

ff *pp*

190 23 Vivace 24 Moderato

ff *ff*

222 25 26 Adagio

p

27 Un poco piu

p

246 *rall.*

mf

28 Allegro marziale

rall.

p *f*

29 Moderato 30 Allegro pizz.

272 31 Sostenuto 32 Moderato

292

33 Vivace 34 Moderato

35 Allegro marziale pizz.

333 36 Quasi allegro

341 37 Adagio

349

356

38 **39** Moderato

372

40 pizz.

377

41 Recitativo **42** Moderato

arco *fp* *f* *ff*

383

43 Quasi allegro

389

44 *f*

45 Allegro *ff*

397

f **3**

402

407

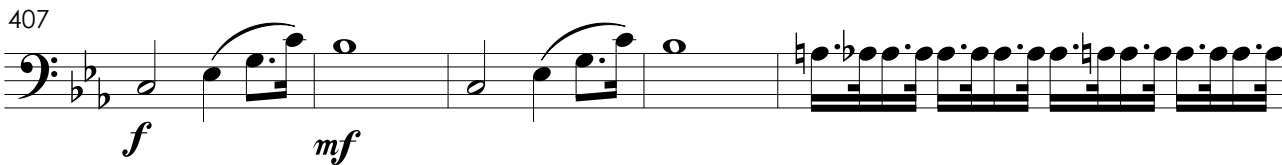

412

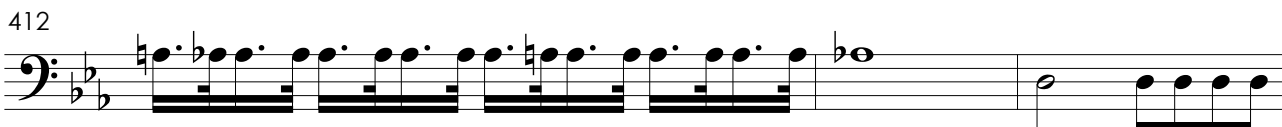

415

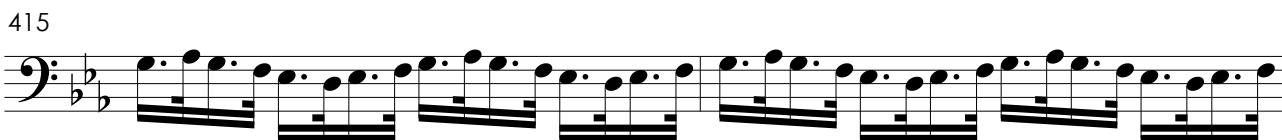

46 Quasi allegro

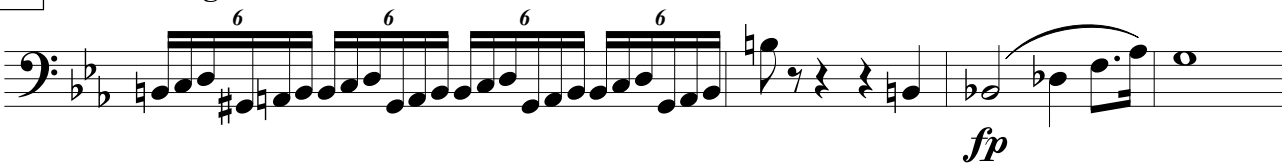

47 Allegro

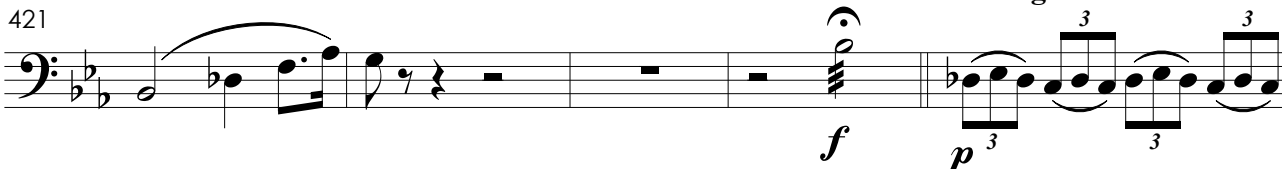

426

48 Allegro

49

Moderato
pizz.

arco

50

Andante

442

51 Allegro

452

52

Andante

459

470

53

54 Allegro mosso

483

490

55 Allegro maestoso

502

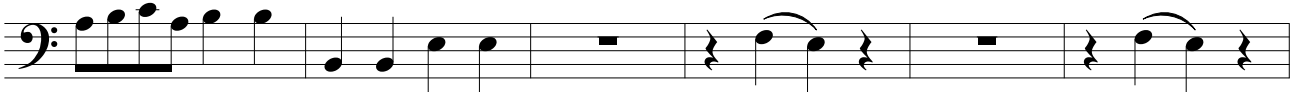

56 Allegro agitato

508

pp

513

518

ff

57 Allegro

58 Andante

523

59 Allegro

535

540

60 Recitativo

549

p

61 Andante

554

rall.

62 Allegro

563

p *f*

568

ff

572

63 Moderato

64 Allegro

65 Moderato

578

ffff *pp*

66 Allegro

67 Moderato

68 Marziale

pp *ff*

590

69 Lo stesso tempo

pp

600

603

70 Larghetto

608

613

71 Allegro Sostenuto

ff

619

pp

624

629

fp

637

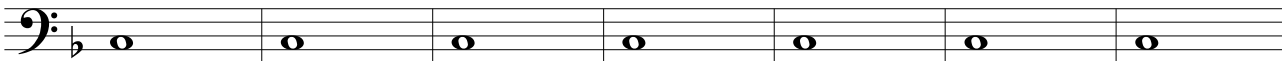

644

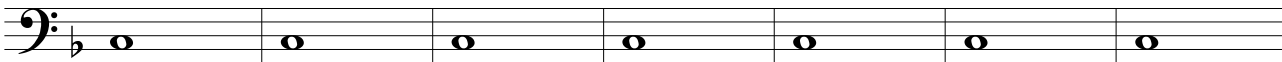

72 Allegro marziale

651

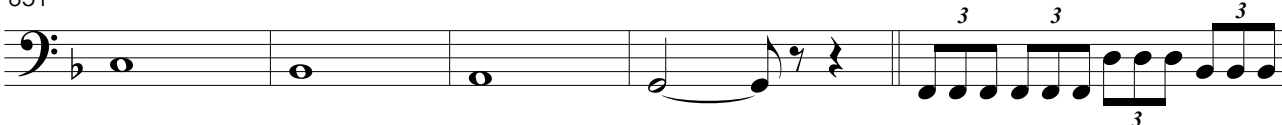

656

659

662

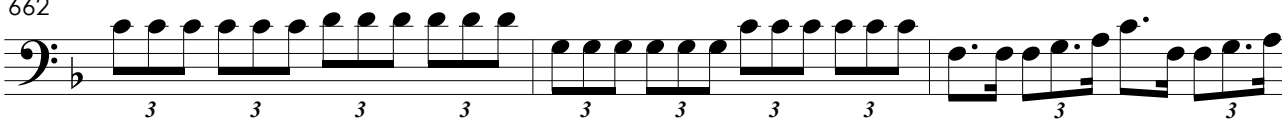

73 Allegro

665

669

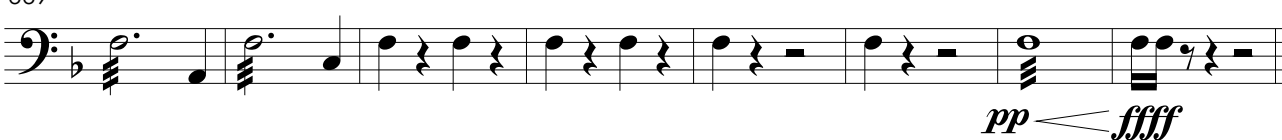

Duque de Viseu

Terceiro Ato

Ettore Bosio

Largo 1

9

2 Moderato

17

22

3 Larghetto

24

28

4

Allegro

5

Largo

6

46

fff

49

51

6 Adagio

pp

7 Lo stesso tempo

73

77

pp

81

pp

86

8 Quasi adagio

ff

98 9 Adagio

107

pp

115 10 Largo

fff *f* *pp*

127

130 11 Moderato

pp

136 12 Piú mosso

141 13 Largo

146 10

pp *mf*

14 Largo

160

p *ff* *ff*

166

12

15 Adagio

16 Adagio

9 **2**

17 Allegro

189

f

18 1° Tempo

5

ffff

203

206

5

213

9

215

5

3/4

19

3/4

229

4

238

4/4

20

4/4

21

22

2

254

5

2

23

263

4

6

271 24

274

279 25 No.25 poco meno 26

11 **2**

295 pizz. 3

27 No.27 Scena Finale arco

4

310

314

317

28

322

328 29

334 30

340

345

349

354

358