

Ettore Bosio (1862-1936)

Marcia
Della Coppa d'Oro

Editoração: Rodrigo Ramos
Revisão: Victor Dantas

Instituição: Biblioteca do Museu da Universidade Federal do Pará
Fundo: Vicente Salles

Orquestra
(*orchestra*)

Partes:

[Flauta 1-2](#)

[Oboé 1-2](#)

[Clarinetas em Sib 1-2](#)

[Clarone](#)

[Fagote 1-2](#)

[Trompa em Fá 1-2](#)

[Trompa em Fá 3-4](#)

[Trompete em Sib 1-2-3](#)

[Trombone 1-2](#)

[Trombone 3](#)

[Tuba](#)

[Harpa](#)

[Tímpanos](#)

[Bumbos e Pratos](#)

[Soprano](#)

[Contralto](#)

[Tenor 1-2](#)

[Baixo 1-2](#)

[Violino I](#)

[Violino II](#)

[Viola](#)

[Violoncelo](#)

[Contrabaixo](#)

25 p.

9 790802 318632

MUSICA BRASILIS

Marcia

della Coppa d'Oro

Ettore Bosio

Largo A

6 2

10 **Piu mosso** 3

p *mf*

16 B *mf* *p*

20 *p* *f* a2

23 *p* *p*

26 C a2 *p* *mf*

29

32 *mf* *cresc.*

35

ff

37

cresc.

39

fff

41

fff

45

a2

49

fff

51

fff *f*

54

p *ff*

60

fff

Marcia

della Coppa d'Oro

Ettore Bosio

Largo A

6 2

10 **Piu mosso**

p *mf*

16 B

mf *p*

20 *p* *f* a2

23 *p* *p*

26 C a2

p *mf*

29

32 *mf* *cresc.*

35 

37 

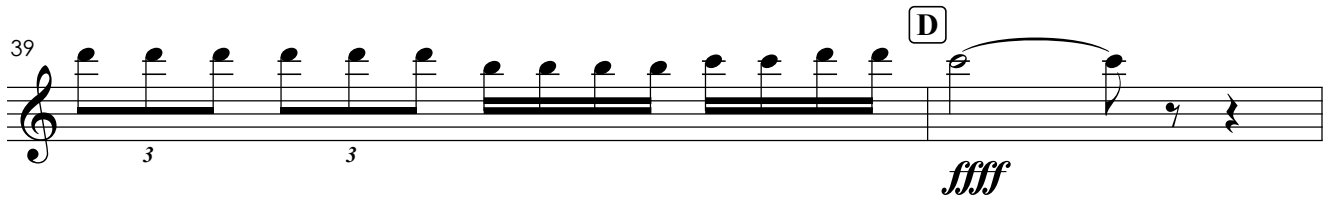
39 

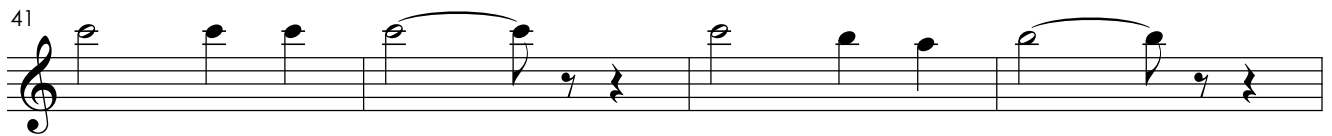
41 

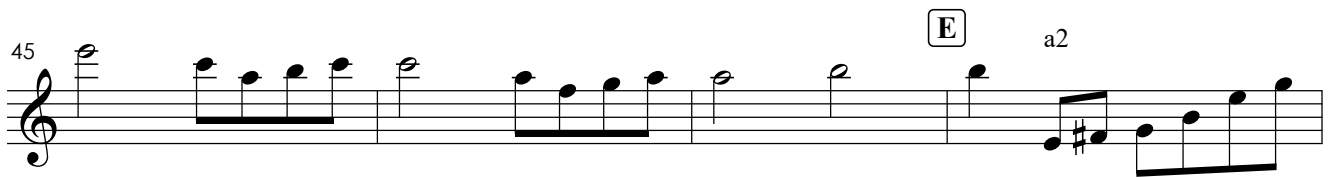
45 

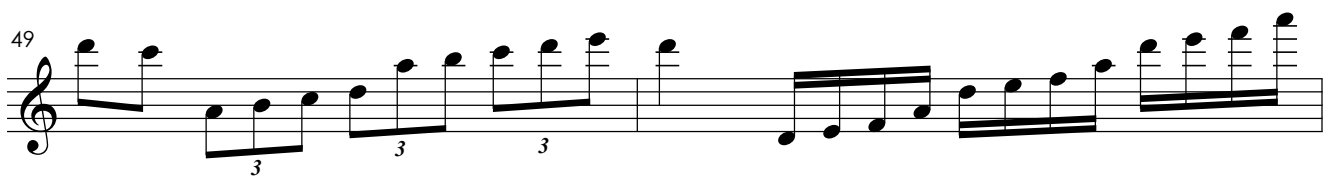
49 

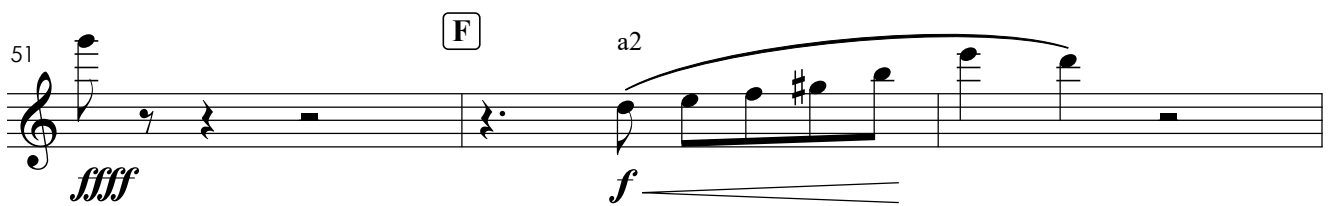
51 

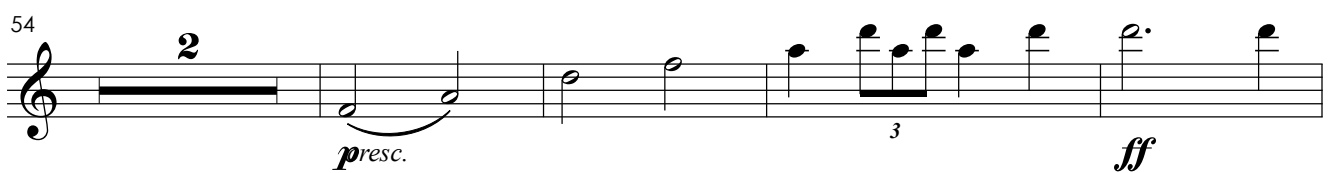
54 

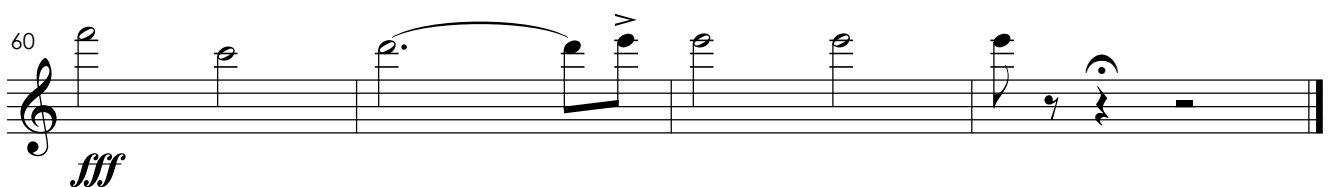
60 

Oboé 1

Marcia

della Coppa d'Oro

Ettore Bosio

Largo

35

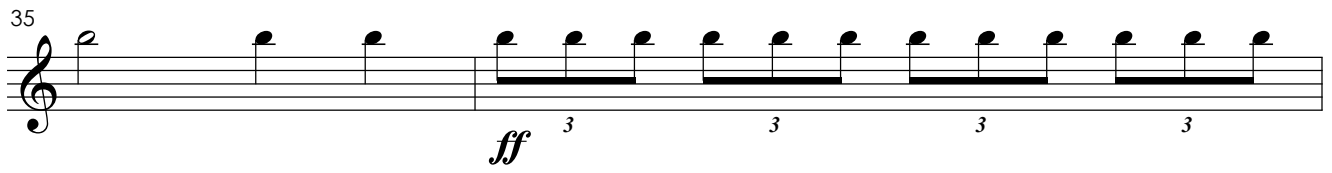

ff 3 3 3 3

37

3 3 3 3 3 3 3 3 3 3 3 3 3 3

cresc.

39

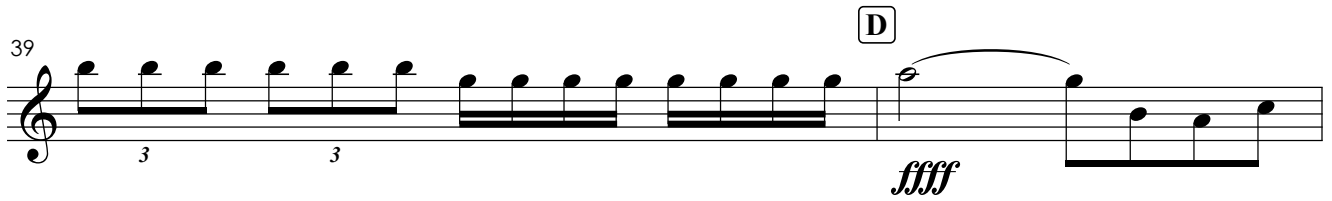

3 3

ffff

D

41

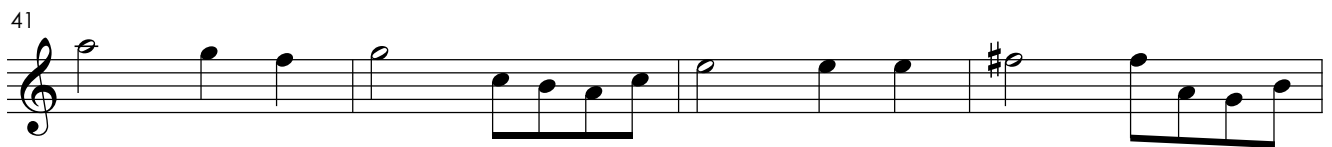

45

E

49

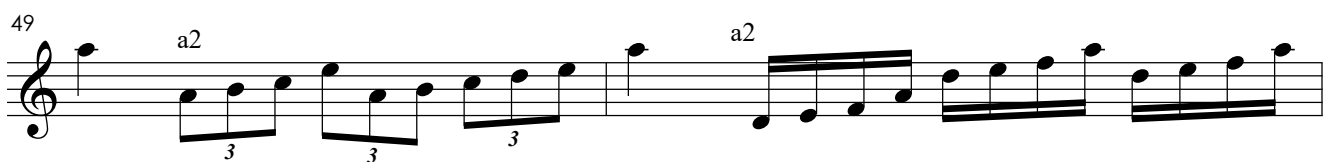

a2 a2

3 3 3

51

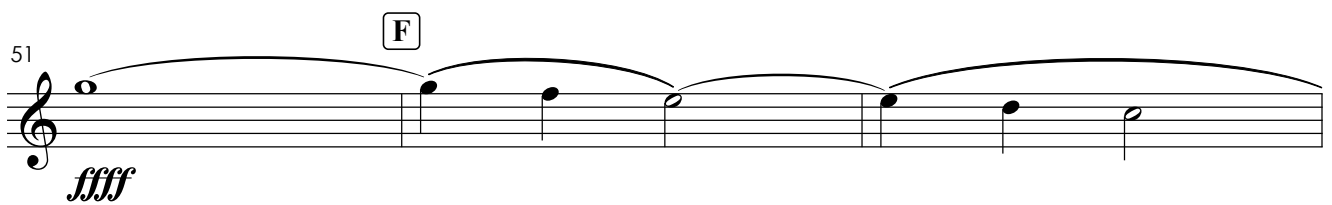

ffff

F

54

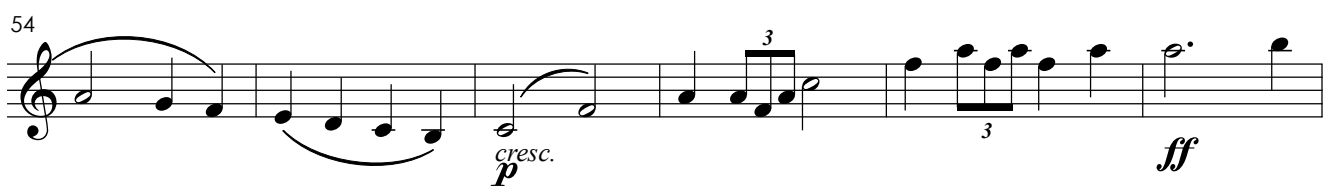

cresc. p 3 *ff*

60

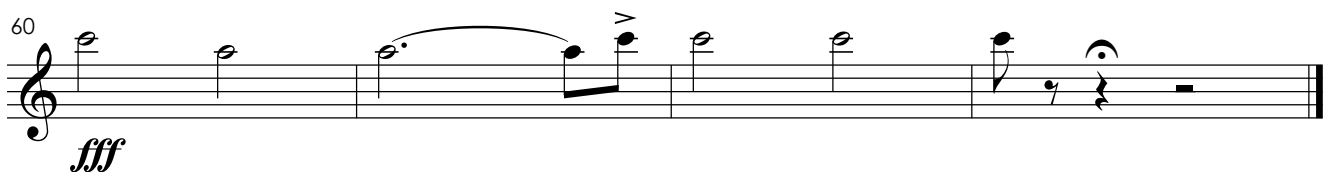

fff

Marcia

della Coppa d'Oro

Ettore Bosio

Largo

ff

A

ff

Piu mosso

3

3

p dolce

pp

a2

a2

B

pp

a2

C

mf

mf

cresc.

35

ff 3 3 3 3

37

3 3 3 3 3 3 3 3

cresc.

39

3 3 *fff*

D

41

45

E

49

a2 a2 3 3 3

51

F *fff*

55

p cresc. 3 *ff*

60

fff

Marcia

della Coppa d'Oro

Largo

5

a2

ff

A

5

a2

ff

Piu mosso

9

f

p *mf*

13

mf

B

17

p

f

a2

23

p

26

C

p

mf

29

p

mf

32

mf *cresc.*

35

ff

37

cresc.

39

D

ffff

43

E

ff

51

F

ffff

54

p *cresc.* *ff*

60

fff

Marcia

della Coppa d'Oro

Ettore Bosio

Largo

Piu mosso

C

32

35

37

39

D

43

E

51

F

54

60

Clarone

Marcia

della Coppa d'Oro

Ettore Bosio

Largo

1 *ff*

3 *ff* *ff* *ff*

6 **A**

9 *f* **Piu mosso**

12 **7**

B **3** *p* **4**

C *mf*

30 *mf*

33

cresc.

36

ff *cresc.*

39

ffff **D**

42

45

E

49

51

ffff **F**

56

p cresc.

59

ff *fff*

Marcia

della Coppa d'Oro

Ettore Bosio

Largo

Piu mosso

32

mf *cresc.*

35

ff

37

cresc.

39

D

ffff

43

E

ffff

51

F

ffff

54

p *cresc.* *ff*

60

fff

Marcia

della Coppa d'Oro

Ettore Bosio

Largo

32

35

37

D

39

43

E

F

51

54

60

Marcia

della Coppa d'Oro

Ettore Bosio

Largo

4

a2

ff

4

ff

A

f

Piu mosso

11

f

16

B

p *mf*

20

a2

f *p* *p*

24

C

p

28

mf

31

mf *cresc.*

34

ff

37

cresc.

D a2

a2

43 a2

a2

E

F 51

ffff

54

cresc. 3 3 *ff*

60

fff

Marcia

della Coppa d'Oro

Ettore Bosio

Largo

4

a2

ff

4

ff *ff*

A

f

Piu mosso

11

f

16

B

p *mf*

20

a2

f *p* *p*

24

C

p

28

mf

31

34

37

D

a2

43

a2

E

F

51

54

60

31

mf *cresc.*

34

ff

37

cresc.

D a2

43 a2

E

51 **F**

ffff

54

p *cresc.* *ff*

60

fff

Marcia

della Coppa d'Oro

Ettore Bosio

Largo

4

a2

4

ff

A

f

11

Piu mosso

pp *p*

16

B 3° solo

p

20

3° solo

p *f* *p* *p*

24

C *a2*

p *p*

28

mf

31

mf *cresc.*

34

ff

37

cresc.

D a2

43 a2

E

F

51

ffff

54

p cresc. *ff*

60

fff

Trompete 1 em Si \flat

Marcia

della Coppa d'Oro

Ettore Bosio

Largo
ff

7

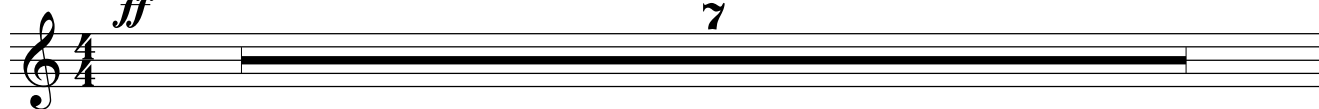

A

2

2/4

4/4

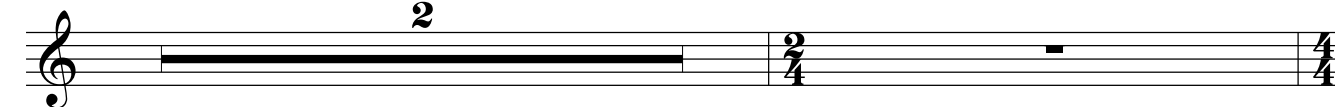

Piu mosso

11

8

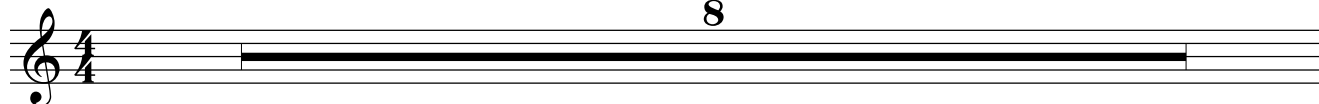

B

8

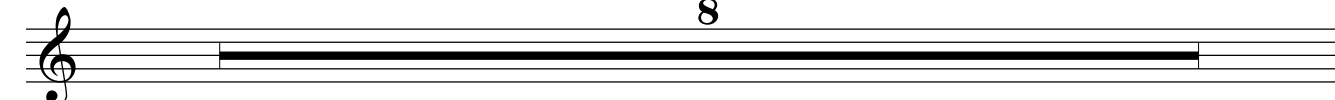

C

6

33

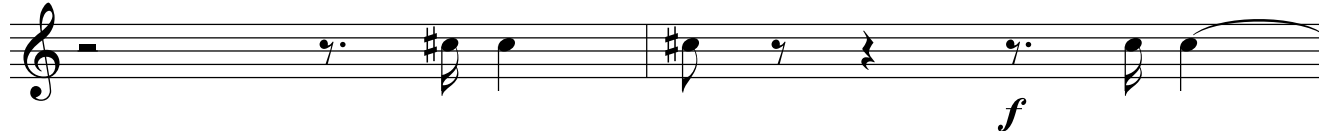

35

38

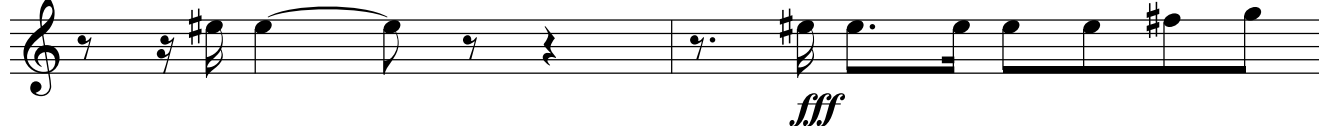

D

1° 2°

43

46

a2

E

49

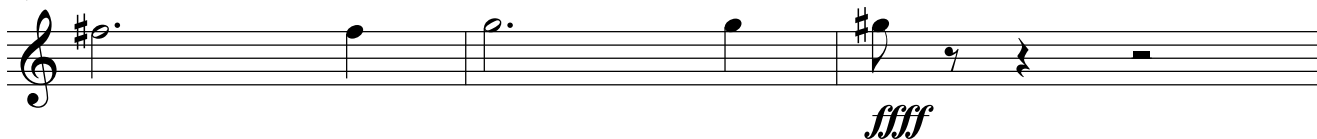

F

4

56

1° 2°

p *cresc.*

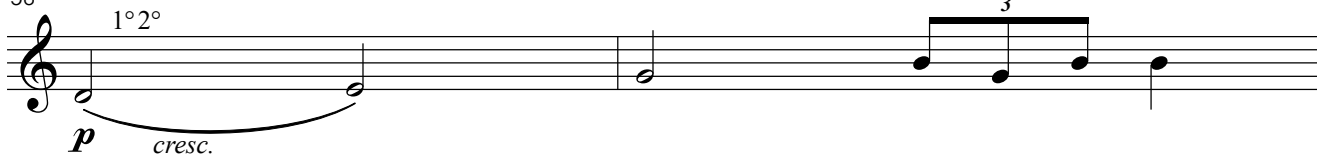

58

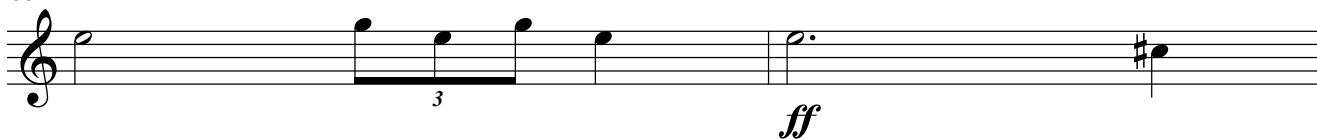

60

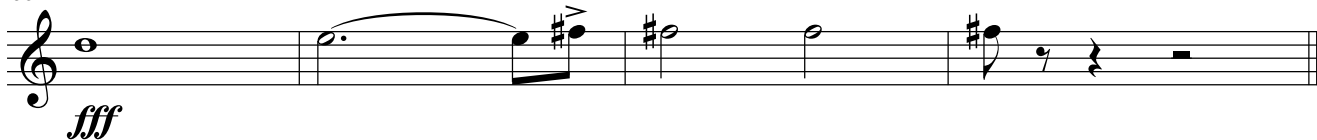

Marcia

della Coppa d'Oro

Ettore Bosio

Largo
ff

7

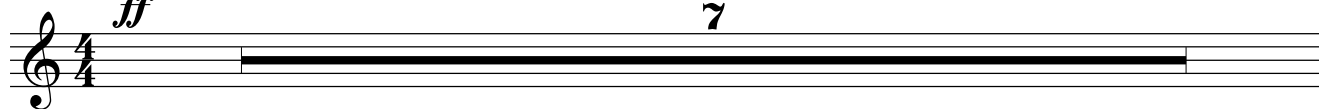

A

2

Piu mosso

11

8

B

8

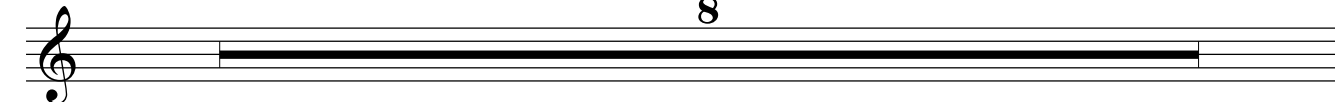

C

6

33

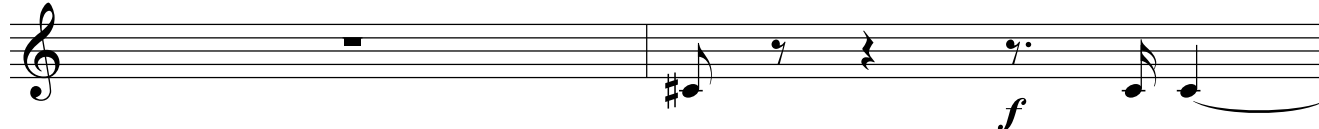

35

38

D

1° 2°

43

46

a2

E

49

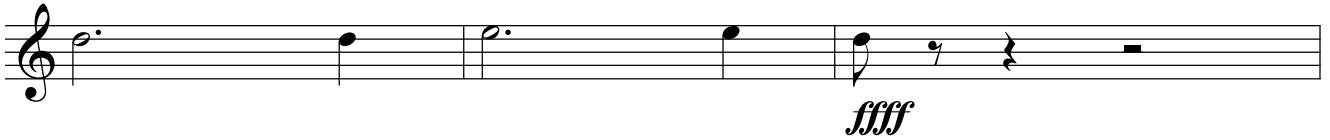

F

4

56

1° 2°

3

p *cresc.*

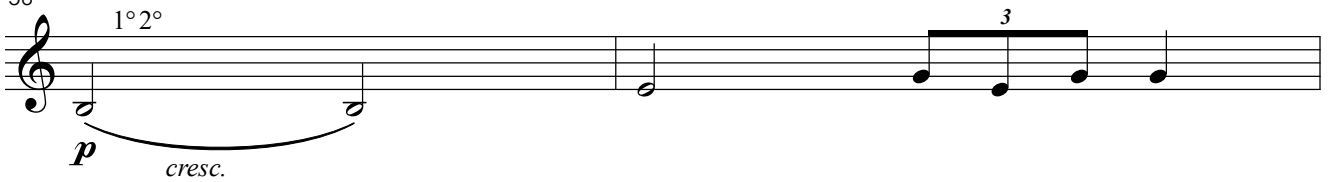

58

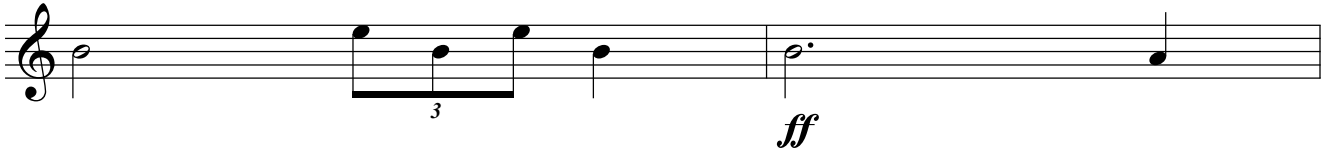

60

Trompete 3 em Si

Marcia

della Coppa d'Oro

Ettore Bosio

Largo
ff

7

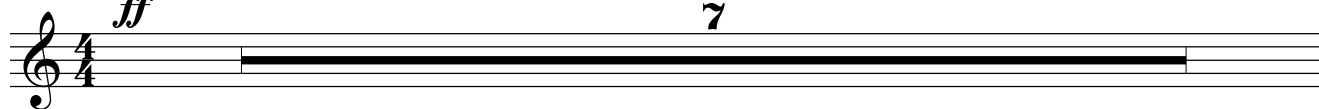

A

2

Piu mosso

11

8

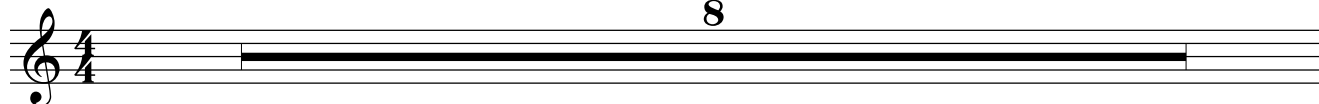

B

8

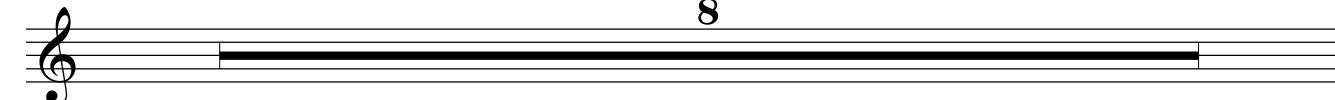

C

6

33

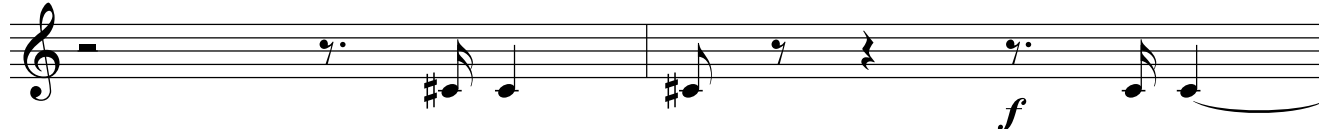

35

38

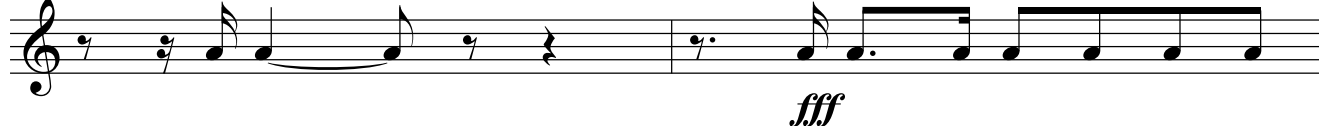

D

43

46

E

49

F

56

58

60

Marcia

della Coppa d'Oro

Ettore Bosio

Largo

7

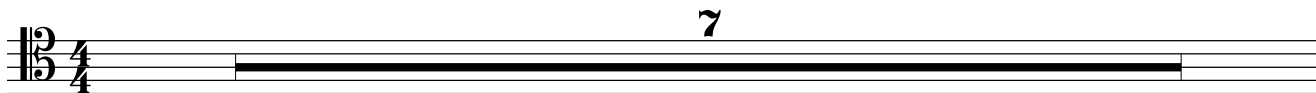

A

2

Piu mosso

11

8

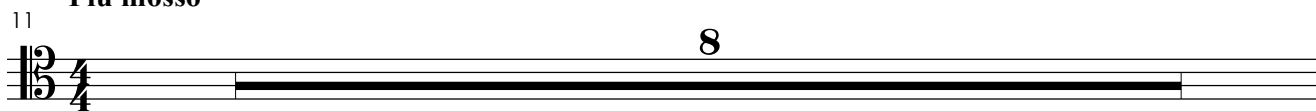

B

8

C

6

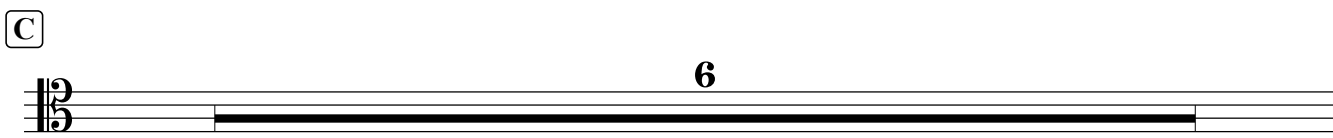

33

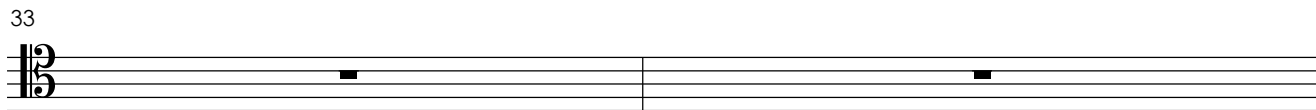

35

1° solo

a2

ff

cresc.

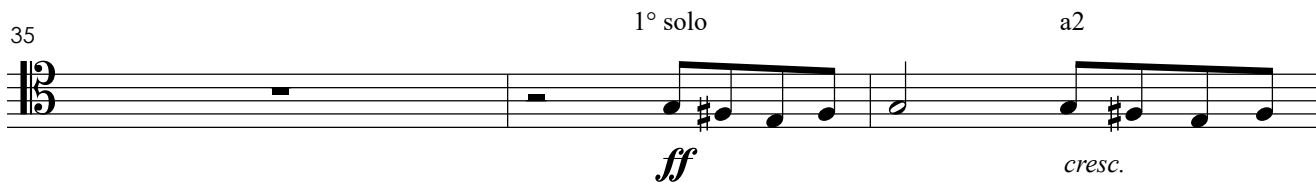

38

D

a2

a2

F

4

Marcia

della Coppa d'Oro

Ettore Bosio

Largo

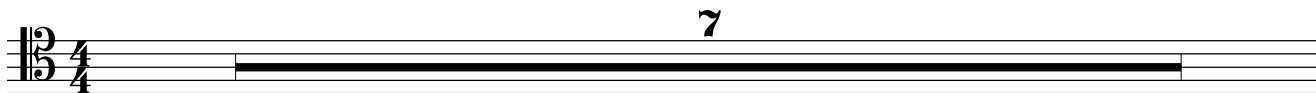

A

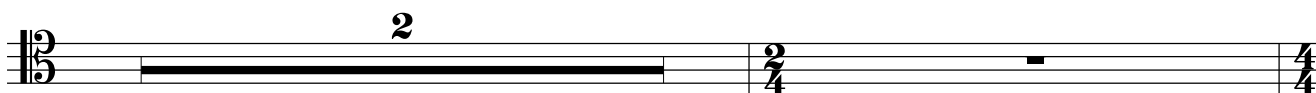

Piu mosso

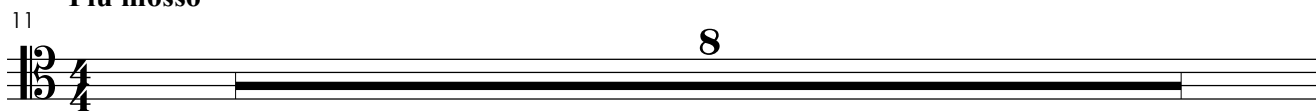

B

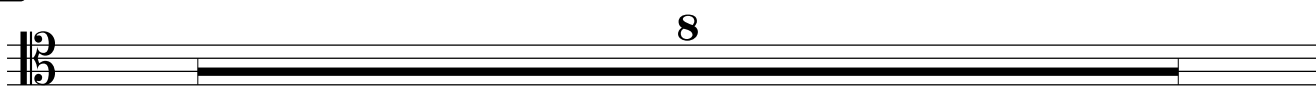

C

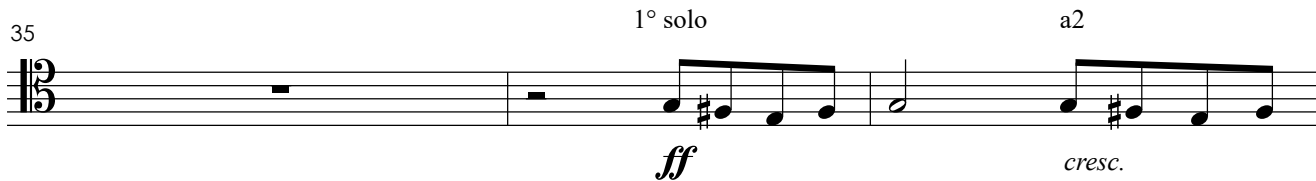
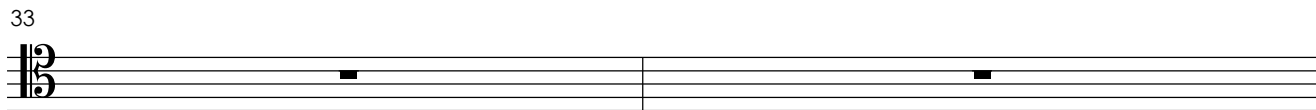
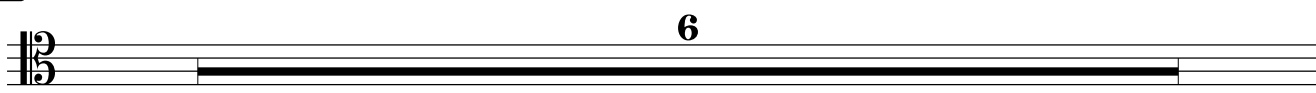

D

a2

ffff

43

46

E

49

ffff

F

4

56

p *cresc.*

58

3

ff

60

fff

Marcia

della Coppa d'Oro

Ettore Bosio

Largo

7

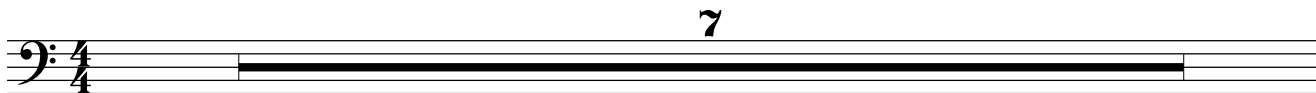

A

2

Piu mosso

11

8

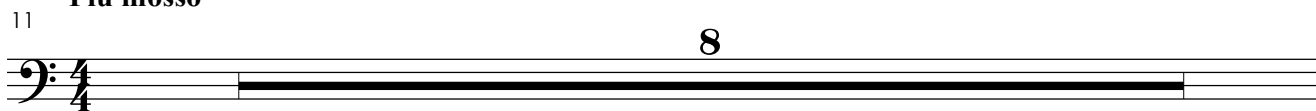

B

8

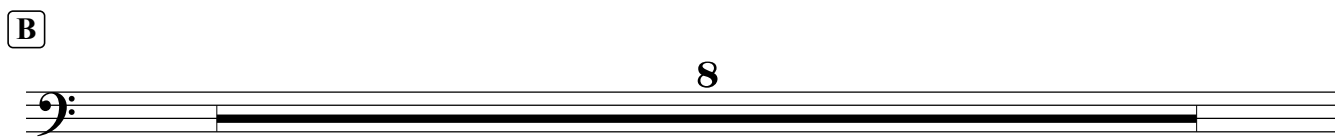

C

6

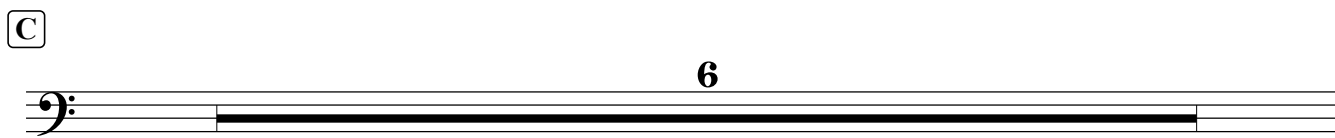

33

5

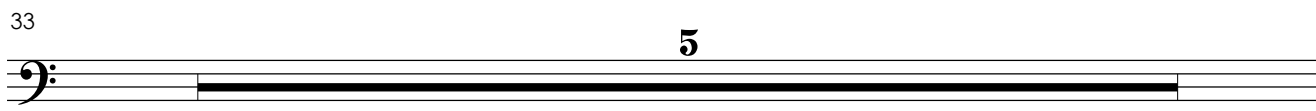

38

fff *cresc.*

D

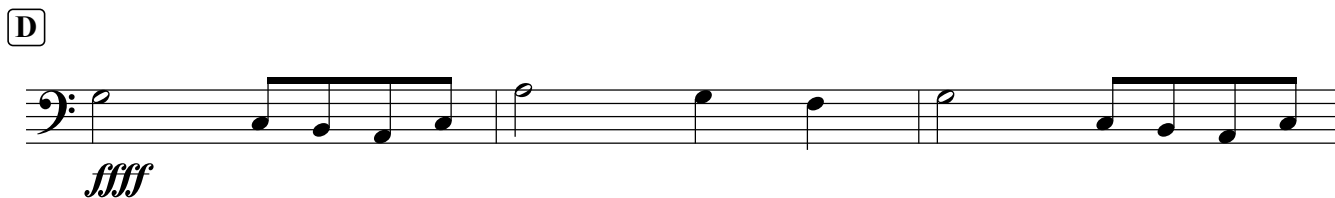

ffff

43

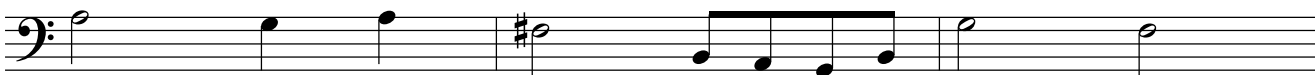

46

49

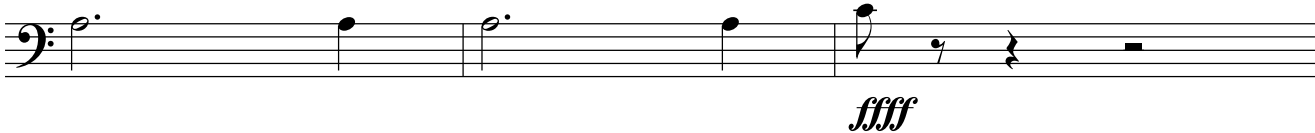

F

56

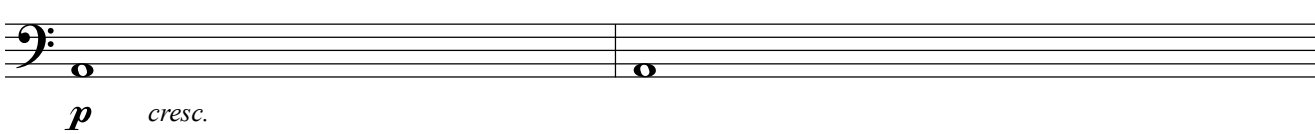

58

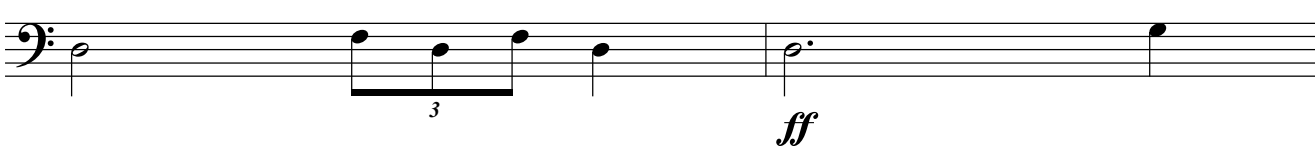

60

Tuba

Marcia

della Coppa d'Oro

Ettore Bosio

Largo

7

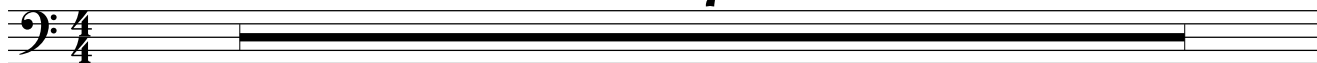

A

2

11 Piu mosso

8

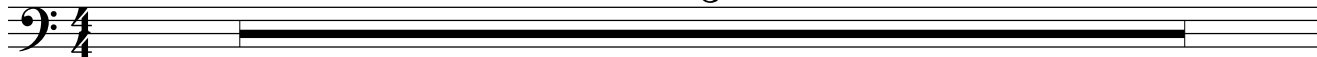

B

8

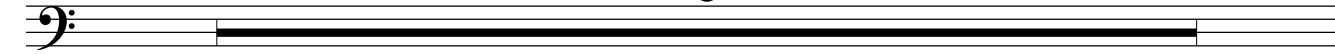

C

6

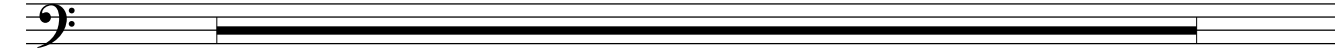

33

5

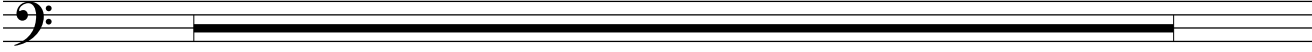

38

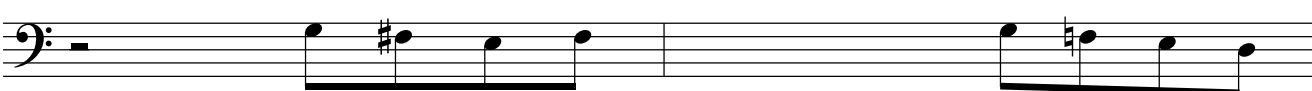

fff *cresc.*

D

a2

ffff

a2

43

46

E

49

F

56

58

60

Harpa

Marcia

della Coppa d'Oro

Ettore Bosio

Largo

A

Piu mosso

7 2 2/4 8

B

mf *mf* *mf*

C

dolce assai arpeggiando

p *mf*

25

p *mf*

30

7 8 4 12

D

E

F

Tímpano

Marcia

della Coppa d'Oro

Ettore Bosio

Largo

A

Piu mosso

B

C

D

E

F

57

60

Marcia

della Coppa d'Oro

Ettore Bosio

Largo

A

Piu mosso

B

C

13

D

E

F

7

59

62

Soprano

Marcia

della Coppa d'Oro

Ettore Bosio

Largo **A** **Piu mosso** **B**

Bril - la sui vol - ti vi - vi - da

20 per la vit - to - ria la ___ spe' edim - lor co - re sprez - za - no o - gni pe - ri - glio sa - lu - ta - noil - re

23 bril - la sui vol - ti vi - vi - da per la vit - to - ria la ___ spe' edin - lor co - re sprez - sa - no

26 o - gni pe - ri - glio esa lu - ta - noil - re glo - ria glo - ria glo - ria

39 glo - ria - a ___ te ___ glo - ria a te po - ten - te sir ___ so - pra la ter - rae il mar po - ten - te

44 sir ___ a ___ te pro - stra - ti mo - i e - sal - tia - no no - i e - sal - tia no le tue vir - tri e il

49 tno va - lor va - lor glo - ria a te ___ a te po - ten - te sir po - ten - te

56 *p* *cresc.* *ff* *fff* *e* sir so - pra la ter - rae il mar glo - ria a te glo - ria a te ___

Contralto

Marcia

della Coppa d'Oro

Ettore Bosio

Largo

A

Piu mosso

B

Bril-lasui-vo-l - ti vi - vi - da

20

per la vit-to - ria la spe' edim-lor co - re sprez - za-no o - gni pe - ri - glio sa-lu - ta-noil-re

23

bril - la sui-vo-l - ti vi - vi - da per la vit-to - ria la spe' edin-lor co - re spres - sa-no

26

o - gni pe - ri - glio esa lu - ta - no il - re glo - ria glo - ria glo - ria

39

glo - ria - a te glo - ria a te po - ten - te sir so - pra la ter - rae il mar po - ten - te

44

sir a te pro - stra - ti noi e - sal tia - no noi e - sal - tia - no le tue vir - tri e il

49

tno va - lor va - lor glo - ria a te a te sia glo - ria po - ten - te sir po - ten - te

56

sir so - pra la ter - rae il mar glo - ria a te glo - ria a te

Tenor 1

Marcia

della Coppa d'Oro

Ettore Bosio

Largo

A

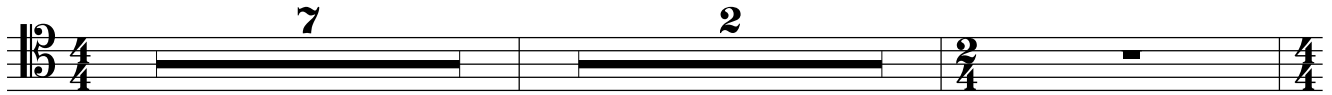

11 *Piu mosso*

Sal-sa sal l'on-de l'a-stra s'al sa sal-l'on - de l'a - stro so-vra - no sai ri-fles-si s'o - ro__

15 *p*

e vi-brai ful-gi si-ra-ggi so - pra iltno ser - to so - pra iltno ser-to si glo - rio - si al - lor

B

C

s'al - sa sal l'on - da l'a - stro s'al - sa d'al - l'on - de l'a - stro so - ra - no

30

dai ri fles - si d'o - ro__ e vi - brai ful - gi - di rag - gi so__ pra il - tno ser - to

33

so - pra il tno ser - to so - pra il - tno ser - to di glo - rio - si al al -

36 *ff*

lor__ glo - ria glo - ria glo - ria - a

D

te glo - ria a te po - ten - te sir so - pra la ter - rae il

43

mar po - ten - te sir a te pro - stra - ti mo - i e - sal -

E

46

tia - no no - i e - sal - tia no le tue vir - tri e il

49

tno va - lor va - lor

F

glo - ria a te a te po - ten - te

55

sir po - ten - te sir so - pra la ter - ra e il

58

mar glo - ria a te

61

glo - - - ria a te

Tenor 2

Marcia

della Coppa d'Oro

Ettore Bosio

Largo

A

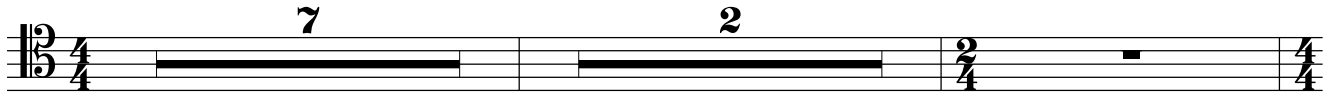

Piu mosso

11

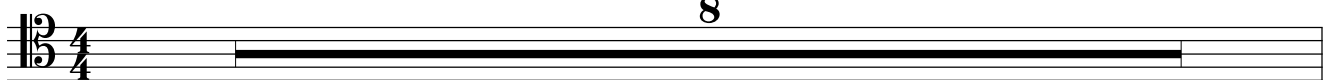

B

C

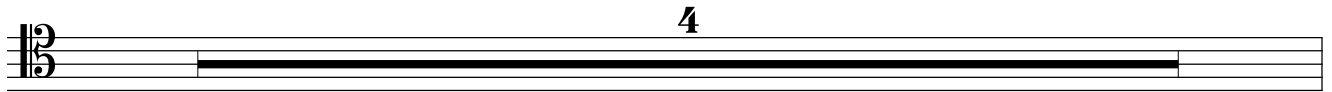

31

33

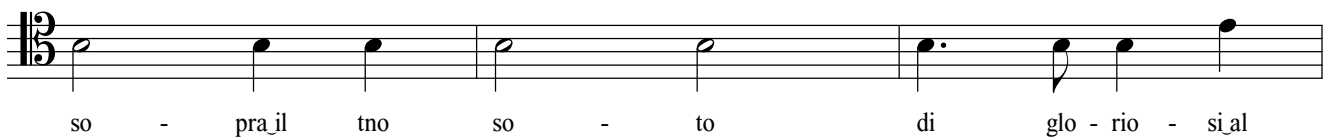

36

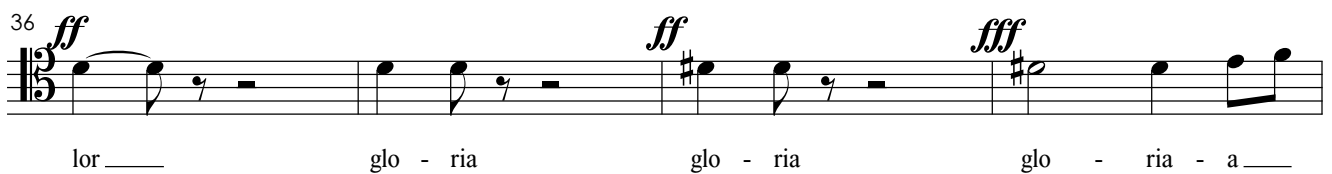

D

43

mar po - ten - te sir _____ a _____ te pro - stra - ti mo - i e - sal -

46

E

tia - no no - i e - sal - tia no le tue vir - tri e il

49

tno va - lor va - lor *fff*

F

glo - ria a te _____ po - ten - te

55

sir po - ten - te sir so - pra la ter - ra e il *p cresc.*

58

mar glo - ria a te *ff* *fff*

61

glo - - - ria a te _____

Marcia

della Coppa d'Oro

Ettore Bosio

Largo

A

Piu mosso

11

B

C

33

so - pra il tno so - ster - di glo - rio - si al

36

lor glo - ria a te po - ten - te sir glo - ria a

39

D

te po - ten - te te glo - ria a te po - ten - te

42

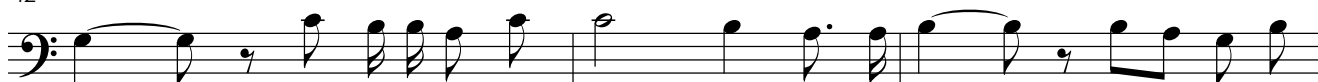

42

sir _____ so - pra la ter - ra_eil mar po - ten - te sir _____ a _____ te pro -

45

45

stra - ti noi_e - sal tia - no noi_e - sal - tia - no le _____ tue vir -

E

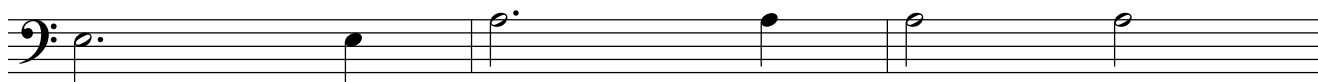

tri e_il tno va - lor va -

F

51

51 *fff*

lor glo - ria_a te _____ po - ten - te

55

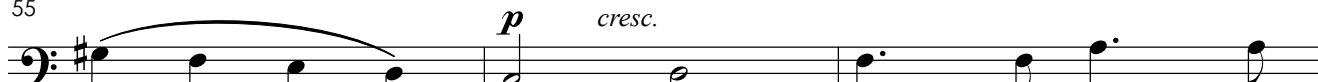

55 *p* *cresc.*

sir po - ten - te sir so - pra la ter - ra_eil

58

58 *ff* *ff*

mar glo - ria_a te

61

61

glo - - - - ria_a te _____

Marcia

della Coppa d'Oro

Ettore Bosio

Largo

7

A

2

Piu mosso

11

8

B

8

C

10

37

ff

te — po - ten - te sir — glo - ria a te po - ten - te

D

te — glo - ria a te po - ten - te sir — so - pra la ter - rae il

43

mar po - ten - te sir a te pro - stra - ti noi_e - sal

46

tia - no noi_e - sal - tia - no le tue vir - tri e il

49

tno va - lor va - lor glo

53

ria a te glo - - -

56

ria a te a mar

59

glo - ria_a te glo - - - ria_a

62

te

Marcia

della Coppa d'Oro

Ettore Bosio

Largo

24 *pizz.*

f *p*

26 **C**

f *mf* *mf* *cresc.*

35

ff *cresc.*

D *8va* *sim.*

8va *sim.*

41

42

43

44

45

46 *8va*

47 (*8va*)

E

50 *8va*

F

55

58

61

Marcia

della Coppa d'Oro

Ettore Bosio

Largo

Piu mosso

B

24

pizz.
f *p*

26

C
5
mf < mf *cresc.*

35

ff *cresc.*

D

sim.

41

42

43

44

45

46

47

E

50

F

55

58

61

Marcia

della Coppa d'Oro

Ettore Bosio

Largo

24

26

35

D

41

42

43

44

45

46

47

E

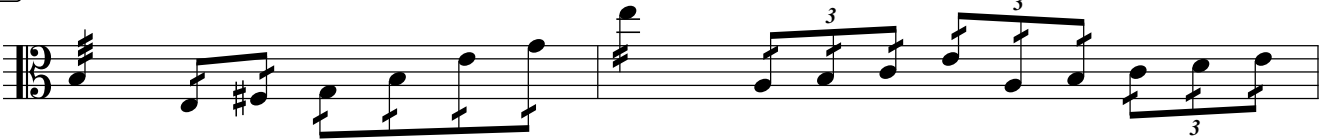

50

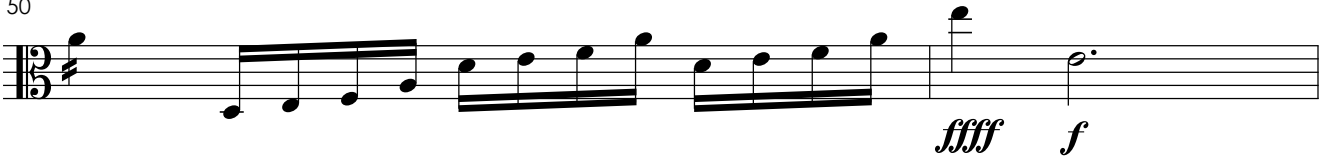

F

55

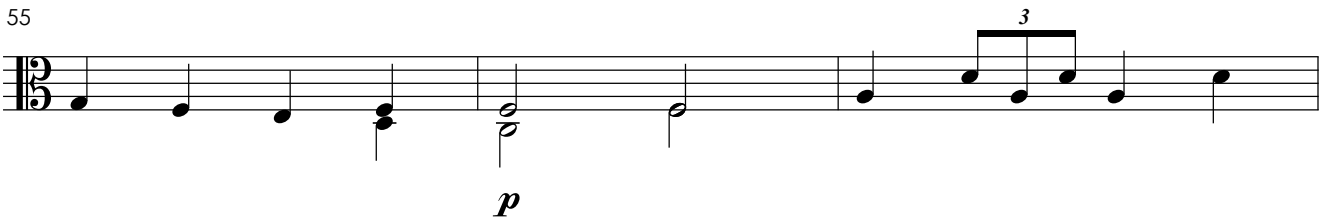

58

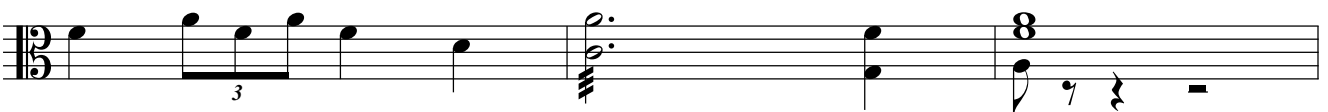

61

Marcia

della Coppa d'Oro

Ettore Bosio

Largo

Piu mosso

B

C

33

33
cresc. *ff*

37

37
cresc. **D**

41

41

45

45 **E**

49

49 **F** *ffff*

53

53 *ppsc.*

57

57

61

61

Marcia

della Coppa d'Oro

Ettore Bosio

Largo

36

39

43

47

51

55

58

61

Marcia

della Coppa d'Oro
Piu mosso

Largo

A

Ettore Bosio

13

B

Bril-la sui vol-ti vi-vi-da per la vit-to - ria la spe'

p Bril-la sui vol-ti vi-vi-da per la vit-to - ria la spe'

so - pra il no ser - to si glo - rio - si al - lor

edim-lor co-re sprezz-a-no o - gni pe-ri - glio sa-lu - ta-noil-re bril-la sui vol-ti vi-vi-da

edim-lor co-re sprezz-a-no o - gni pe-ri - glio sa-lu - ta-noil-re bril-la sui vol-ti vi-vi-da

p

per la vit-to - ria la ___ spe' edin-lor co - re spres - sa-no o - gni pe - ri - glio esa lu - ta-no il-re

per la vit-to - ria la spe' edin-lor co - re spres - sa-no o - gni pe - ri - glio esa lu - ta-no il-re

C

p *mf*

s'al - sa sal l'on-da l'a-stro s'al - sa d'al-l'on - de l'a - stro so-ra - no dai ri fles-si d'o - ro ___

e vi-brai ful-gi-di rag-gi so — pra_il-tno ser - to so - pra_il tno ser - to so - pra_il-tno ser - to

e vi-brai ful-gi-di rag-gi so — pra_il-tno ser - to so - pra_il tno so - to

so - pra_il tno so - ser -

di glo - rio - si_al al - lor — glo - ria glo - ria glo - ria

di glo-rio - si_al lor — glo - ria glo - ria

di glo-rio - si_al lor — glo - ria a te — po - ten-te sir — glo - ria a

glo - ria - a te glo - ria a te po - ten - te sir so - pra la ter-rae il

glo - ria - a te glo - ria a te po - ten - te sir so - pra la ter-rae il

glo - ria - a te glo - ria a te po - ten - te sir so - pra la ter-rae il

glo - ria - a te glo - ria a te po - ten - te sir so - pra la ter-rae il

te po - ten - te te glo - ria a te po - ten - te sir so - pra la ter-rae il

te po - ten - te te glo - ria a te po - ten - te sir so - pra la ter-rae il

mar po - ten - te sir a te pro - stra - ti mo - i e - sal - tia - no no - i e - sal - tia - no le tue vir-

mar po - ten - te sir a te pro - stra - ti noi e - sal tia - no noi e - sal - tia - no le tue vir-

mar po - ten - te sir a te pro - stra - ti mo - i e - sal - tia - no no - i e - sal - tia - no le tue vir-

mar po - ten - te sir a te pro - stra - ti noi e - sal tia - no noi e - sal - tia - no le tue vir-

mar po - ten - te sir a te pro - stra - ti noi e - sal tia - no noi e - sal - tia - no le tue vir-

E Guaiberta *ffff* *con enfasi*

Oh! mi - ste - rio - so

tri e il tno va - lor va - lor

tri e il tno va - lor va - lor

tri e il tno va - lor va - lor

tri e il tno va - lor va - lor

tri e il tno va - lor va - lor

tri e il tno va - lor va - lor

tri e il tno va - lor va - lor

F Valfredo

quan-to sei bel-la_o ver-gi-ne da gli_oc-chi me-ri_e dal-le trec-cie
 spir - to oh! su-bli-ma-to_a - mo - re
 glo - ria_a te _____ a te po - ten - te sir po - ten - te
 glo - ria_a te a te sia glo - ria po - ten - te sir po - ten - te
 glo - ria_a te _____ a te po - ten - te sir po - ten - te
 glo - ria_a te _____ po - ten - te sir po - ten - te
 glo - ria_a te _____ po - ten - te sir po - ten - te
 glo - ria_a te _____ po - ten - te sir po - ten - te
 glo - ria_a te _____ po - ten - te sir po - ten - te
 glo - ria_a te _____ po - ten - te sir po - ten - te
 glo - ria_a te _____ po - ten - te sir po - ten - te

56

d'o - ro!
p cresc. *ff* *fff*

sir so - pra la ter - ra_eil mar glo - ria a
p cresc. *ff* *fff*

sir so - pra la ter - ra_eil mar glo - ria a
p cresc. *ff* *fff*

sir so - pra la ter - ra_eil mar glo - ria a
p cresc. *ff* *fff*

sir so - pra la ter - ra_eil mar glo - ria a
p cresc. *ff* *fff*

sir so - pra la ter - ra_eil mar glo - ria a
p cresc. *ff*

ria a te a mar glo - ria a

60

te glo - ria a te

te glo - ria a te

te glo - ria a te

te glo - ria a te

te glo - ria a te

te *fff* glo - ria a te

te glo - ria a te