

Ettore Bosio (1862-1936)

Scherzo-Danza
Per Orchestra

Editoração: Rodrigo Ramos
Revisão: Victor Dantas

Instituição: Biblioteca do Museu da Universidade Federal do Pará
Fundo: Vicente Salles

orquestra
(*orchestra*)

Partes:

Originais

[Flautim](#)

[Flautas](#)

[Oboé](#)

[Clarinetas 1-2 em Sib](#)

[Fagotes 1-2](#)

[Trompas 1-2-3-4 em Fá](#)

[Trompete 1-2 em Fá](#)

[Trombone 1-2-3](#)

[Tuba](#)

[Harpa](#)

[Tímpano](#)

[Percussão](#)

[Violino I](#)

[Violino II](#)

[Viola](#)

[Violoncelo](#)

[Contrabaixo](#)

Transposta para instrumentos
modernos:

[Trompetes 1-2 em Sib](#)

93 p.

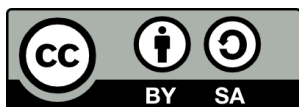

MUSICA BRASILIS

Scherzo-Danza

per Orchestra

Ettore Bosio

Vivo

16

A

36

B

17

C

15

D

86

4 6

96

100

105

3

E

111 **3** **15** **2/4**

129 **2/4** **3/4** **10**

140 **2**

146 **3** **5** *pp*

F

42

G

2

203 **2** **H**

209 **2** **2**

215 *ff*

Scherzo-Danza

per Orchestra

Ettore Bosio

Vivo A

16 6 10

pp con leggerezza

36

pp

43

mf

B

50 4

C

59 6 3 6

77 3 *deciso* 2/4

D

85 3 2 *f*

94 2

101

107

113

E

6

3

127

5

137

2

144

3

pp

151

F

5

pp e bem staccato

162

169

2

177

mf

184

pp

ff

pp

191

poco a poco crescendo

ff

G

205

H

2

212

ff

Scherzo-Danza

per Orchestra

Ettore Bosio

Vivo

A

16 6 11

36 17

B

4

59 6 3 6 C

77 3 deciso

83 3 f

D

2

97 2

177

mf

184

pp

ff

pp

190

poco a poco crescendo

195

ff

199

205

209

2

ff

214

Oboé 1

Scherzo-Danza

per Orchestra

Ettore Bosio

Vivo

A

19

27

pp

47

mf

B

61

p

p

C

82

deciso

f

D

92

97 *pp*

104 5

112 E 6 3

126 6

136

141 3 1° *pp*

150 F 6 *pp e bem staccato*

160

166 4

174 *mf*

183 *pp* *pp*

192 *pp*

196 *ff* **G**

199 *ff*

203 **H**

209 **2**

213 *ff*

217 *ff*

Scherzo-Danza

per Orchestra

Ettore Bosio

Vivo

16

A

10

27

pp

31

16

47

mf

51

2

17

B

C

6

79

3

deciso

f

85 D

4 2

92

97 *pp*

104 7

E 6 3

126 6

136

141

145 11

F

21

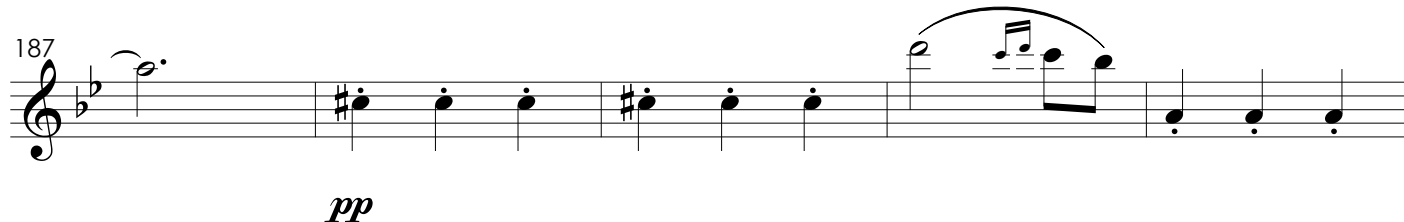
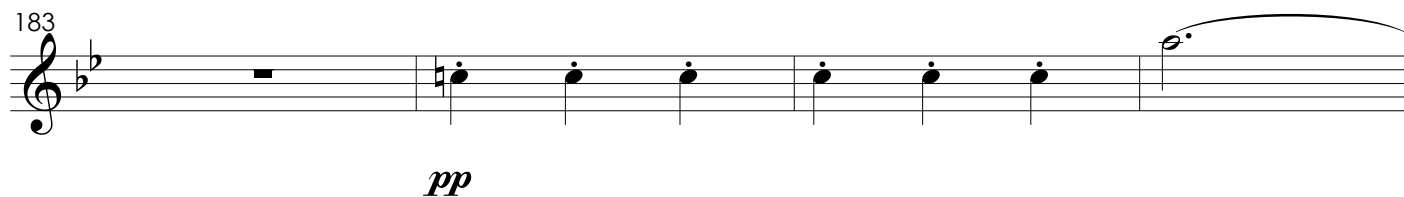
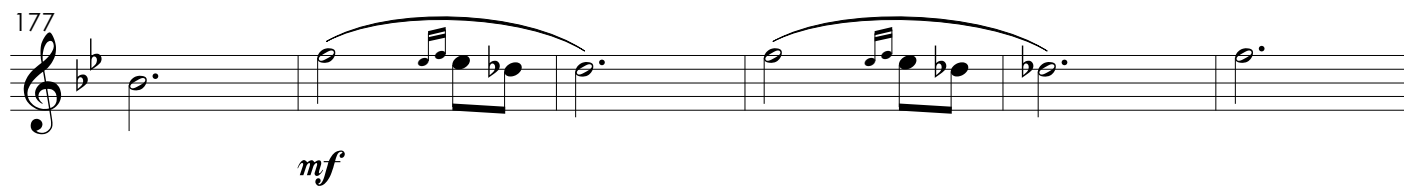

G

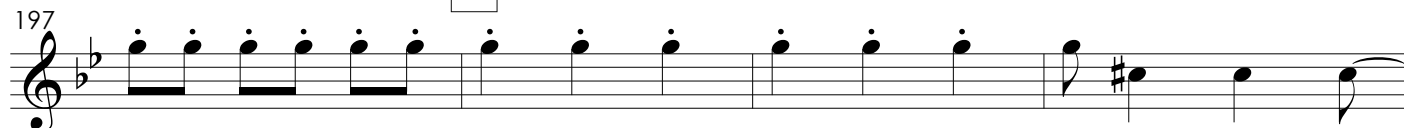

H

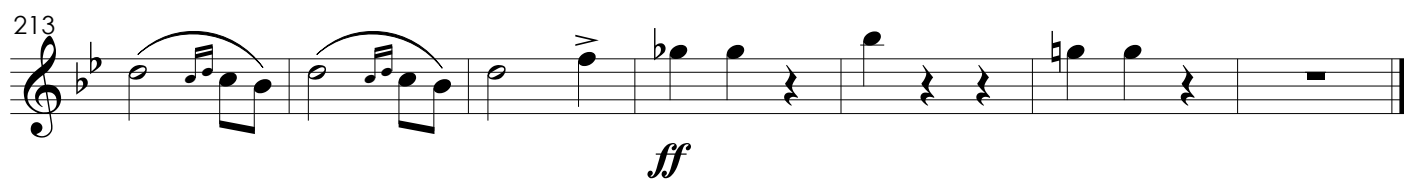
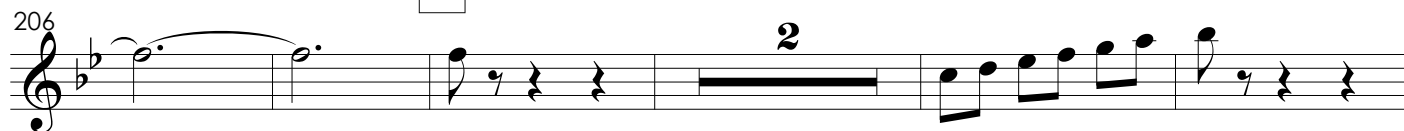

Scherzo-Danza

per Orchestra

Ettore Bosio

Vivo

A

16 6

23

28

7 *pp* *pp*

39

44

mf

48

B

52

5

C

62

3 3 2 *p*

136

140

147

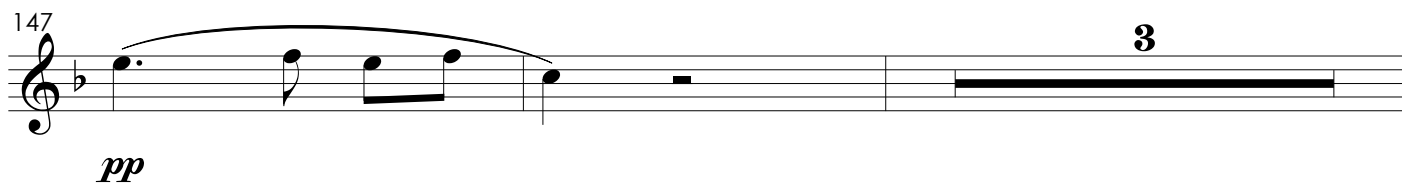

152

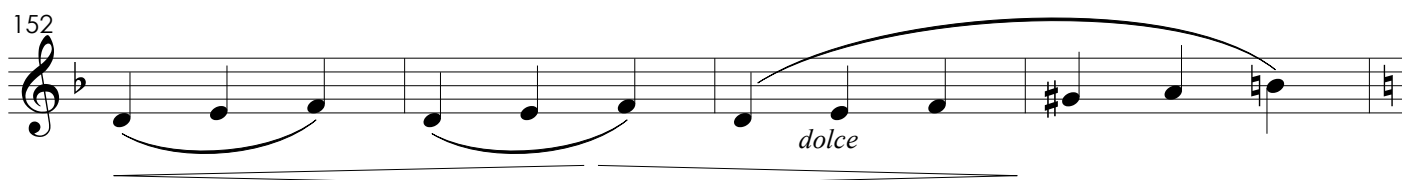

F

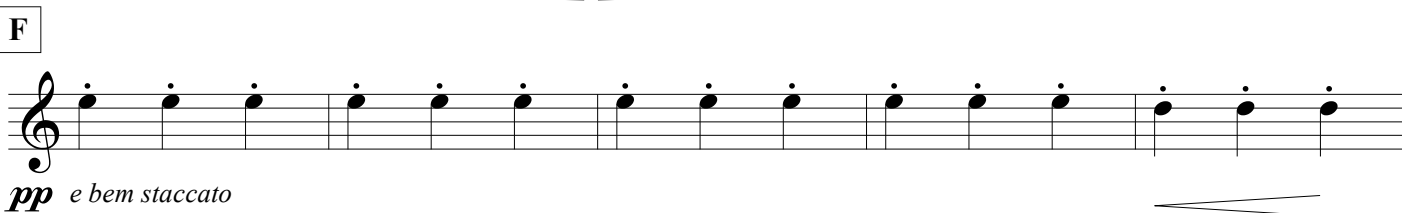

161

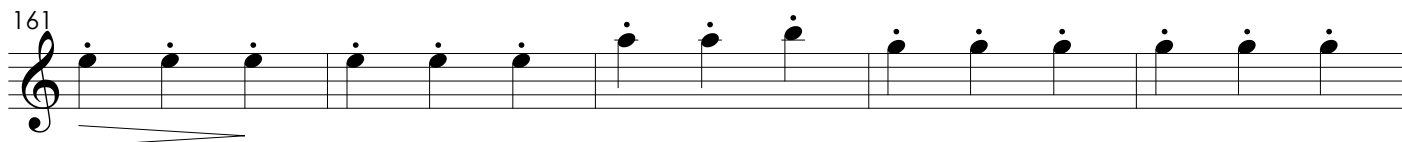

166

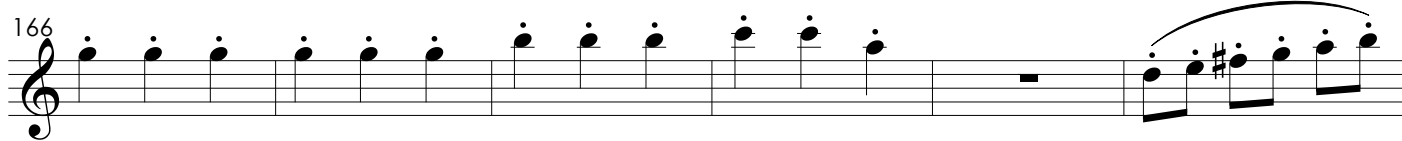

172

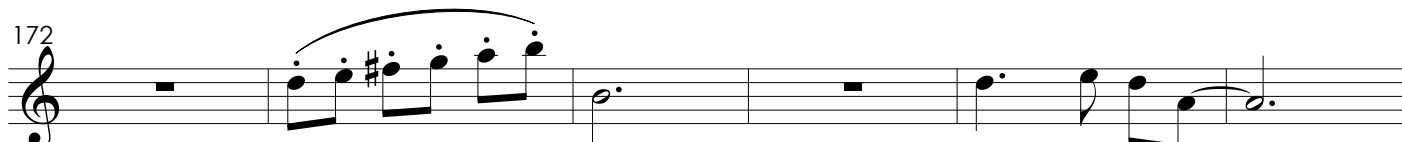

178

184

ff

189

193

193

ff

197

G

202

207

H

210

214

ff

217

Scherzo-Danza

per Orchestra

Ettore Bosio

Vivo

A

23

28

B

5

62

3

3

C

10

80

84

f

D

2

94

98

pp

102

107

7 E **10**

127

pp

131

5

138

145

11

F

15

171

176

mf

182

ff

188

193

ff

G

H

203

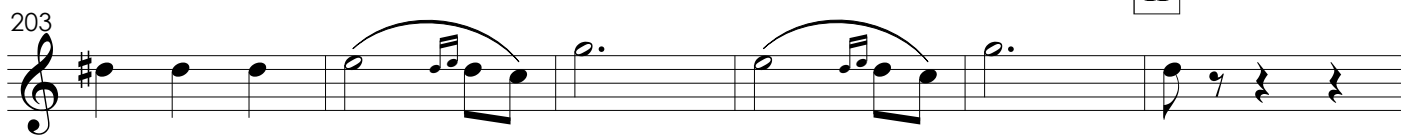

209

214

ff

Scherzo-Danza

per Orchestra

Ettore Bosio

Vivo

8 **A** 7 2

mf > *pp*

23

27

31

2 **13**

47

mf 2

B

59

65

C 3 6

mf >

78

4

86

D

4 2

1°

98

105

110

E

6

122

4

ff

128

6

136

10

142

10

196

ff

200

203

H

212

216

ff

Scherzo-Danza

per Orchestra

Ettore Bosio

Vivo

A

34

49

B

C

78

85

D

2

94

20

E

6

122

4

ff

129

6

138

18

F

32

188

sensibile

194

G

2

ff

200

203

H

212

216

ff

Scherzo-Danza

per Orchestra

Ettore Bosio

Vivo

A

16 2

19

pp

24

31

12

44

3

f *f* *f* *f*

50

3

B

57

62

3

C

mf

D

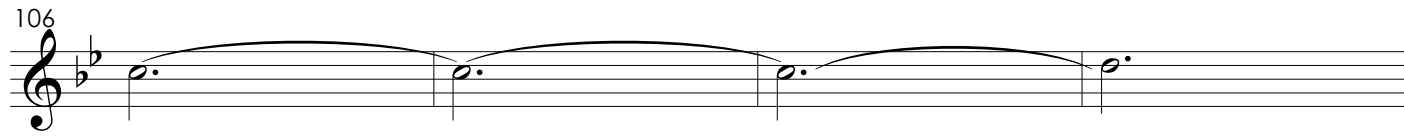
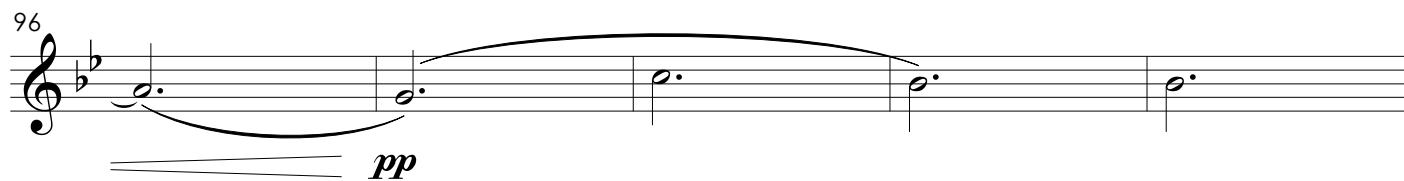
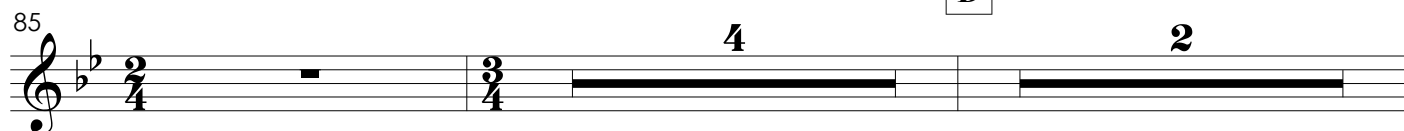

E

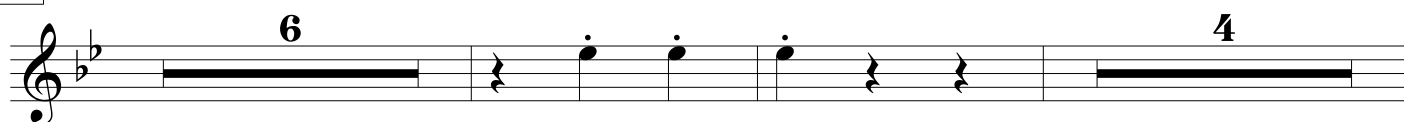

126

1^o
ff

129

6

138

143

147

F

6

14

170

174

179

186

193

G

203

209

215

H

Trompa em F 2

Scherzo-Danza

per Orchestra

Ettore Bosio

Vivo

A

16 26

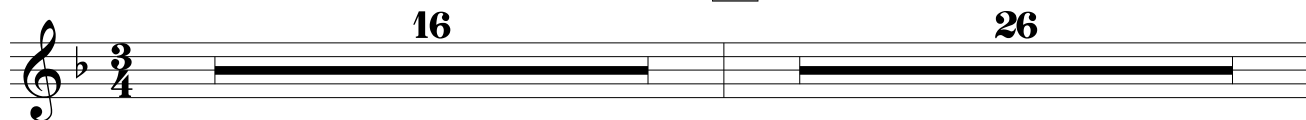

43 3 f f f

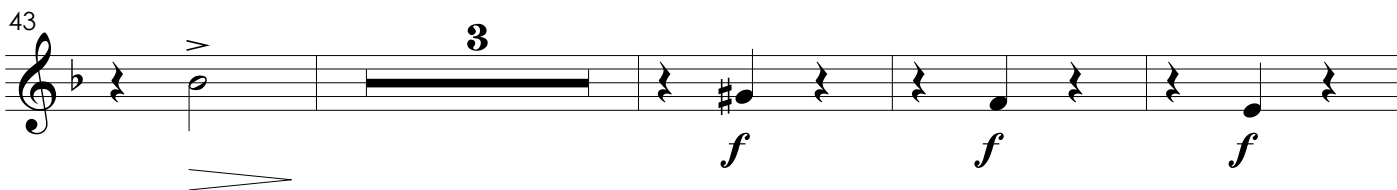

50 3

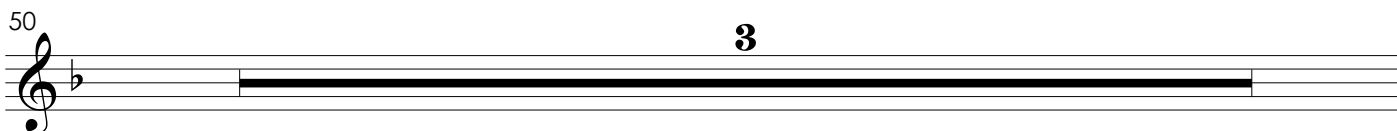

B C 17 6

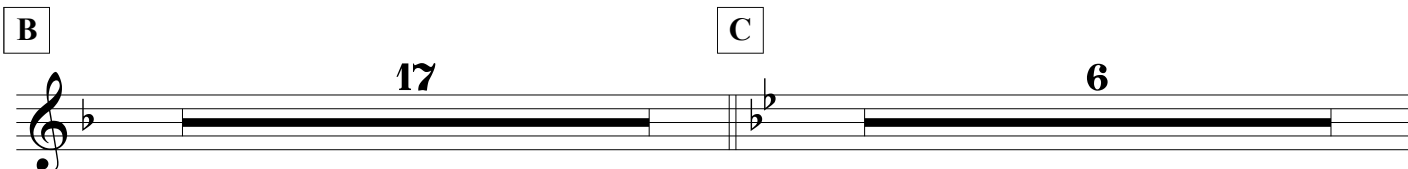

76 4 mf

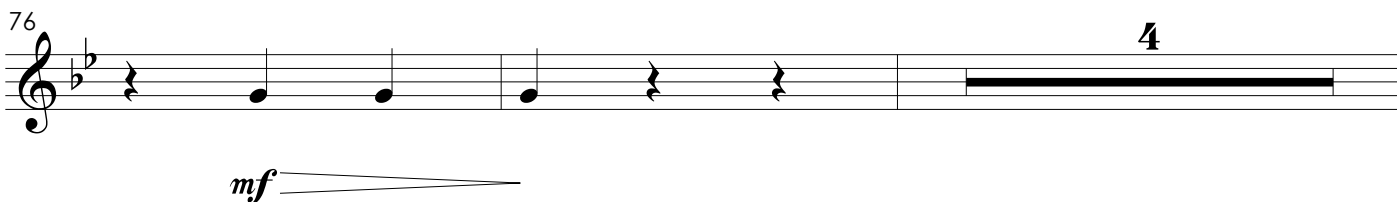

82

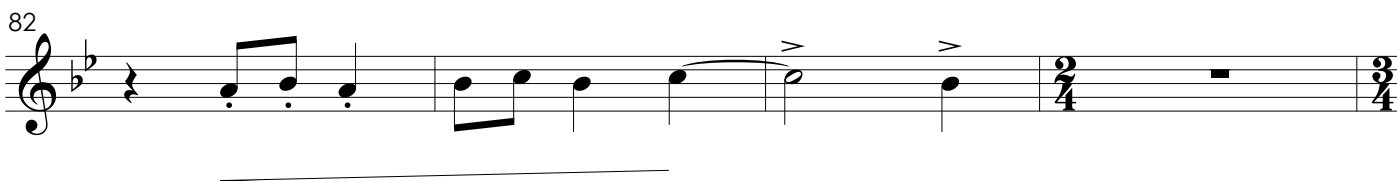

D 86 4 2

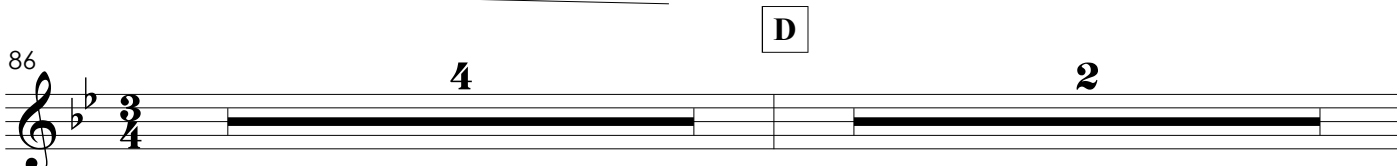

92

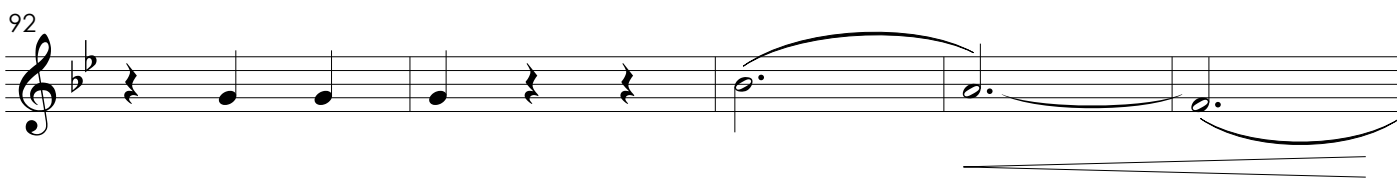

97 *pp*

102

105

109

E

6

122

7

130

6

138

18

F

14

170

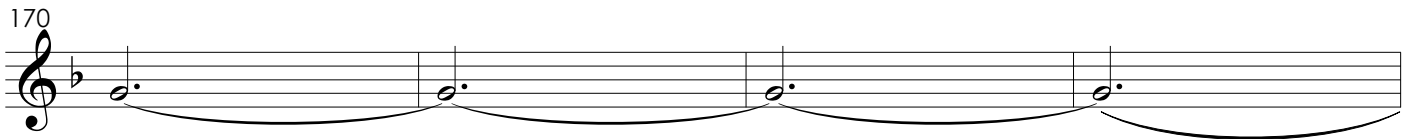

174

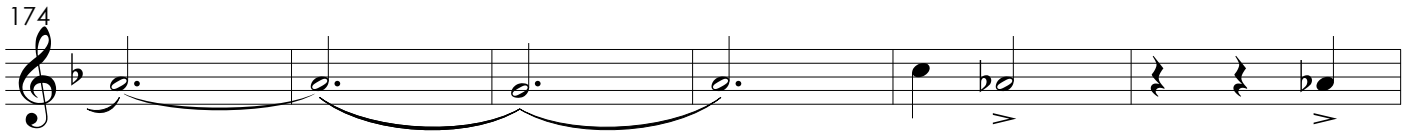

180

184

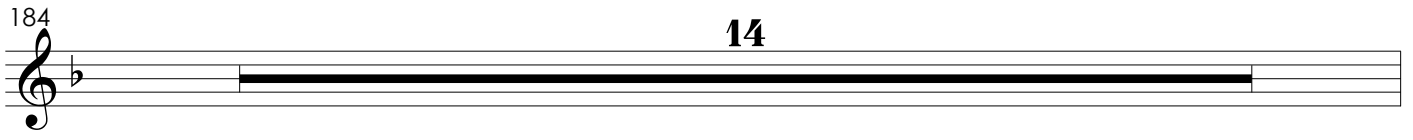

G

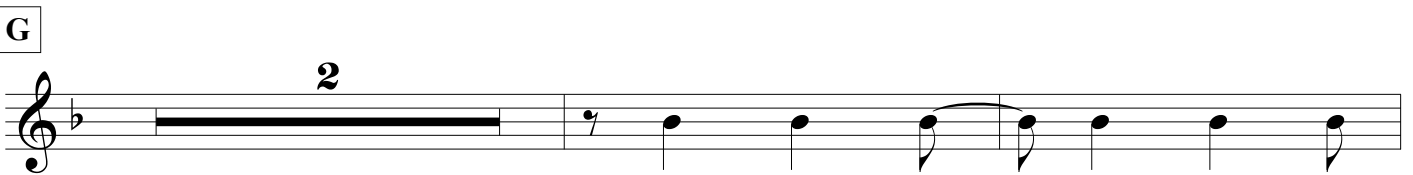

202

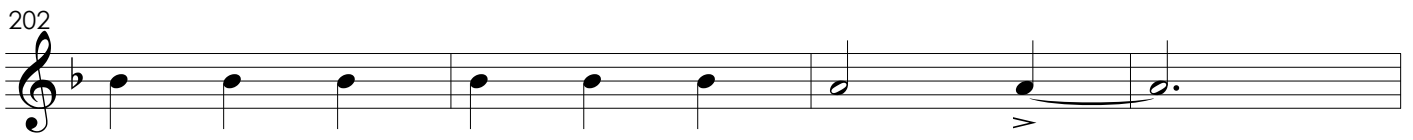

H

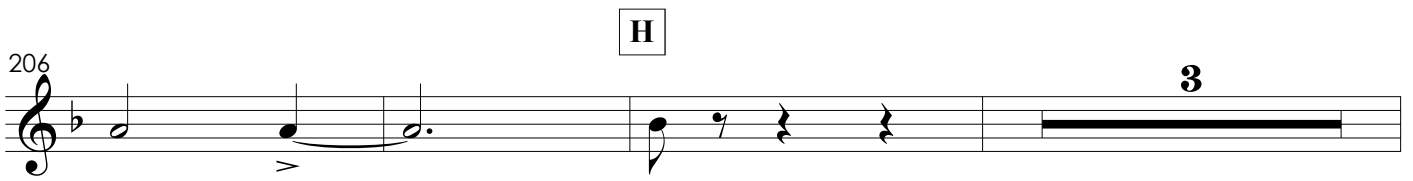

212

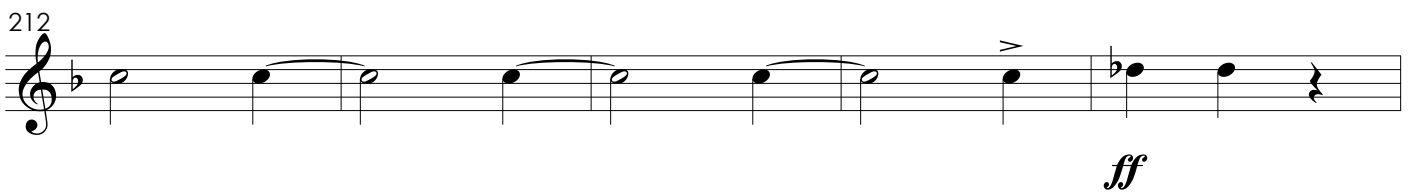

217

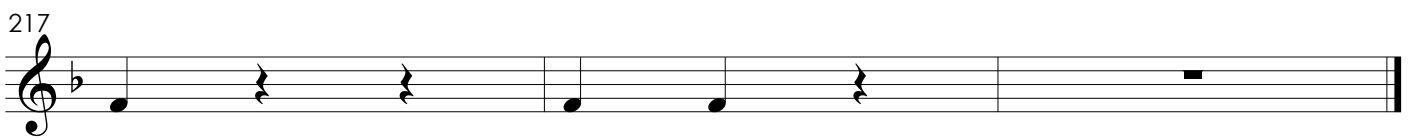

Scherzo-Danza

per Orchestra

Ettore Bosio

Vivo

A

19

24

31

44

50

57

62

C

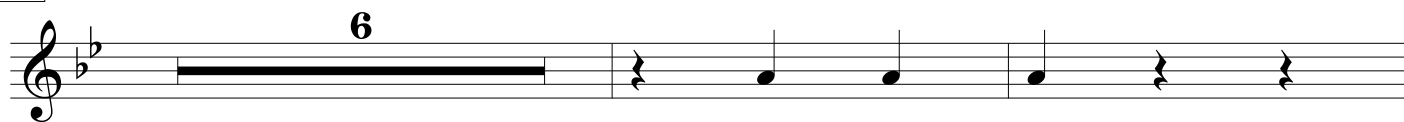

mf

78

85

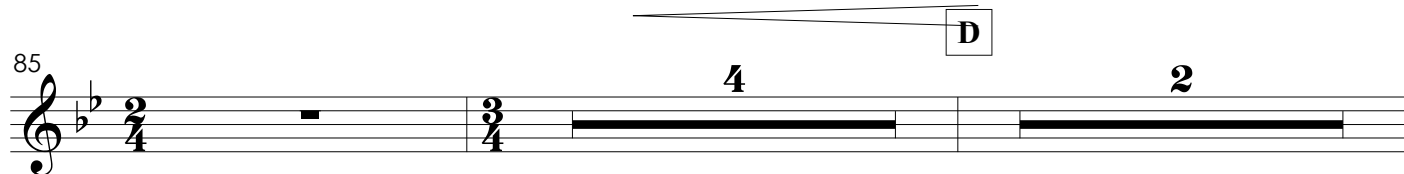

D

92

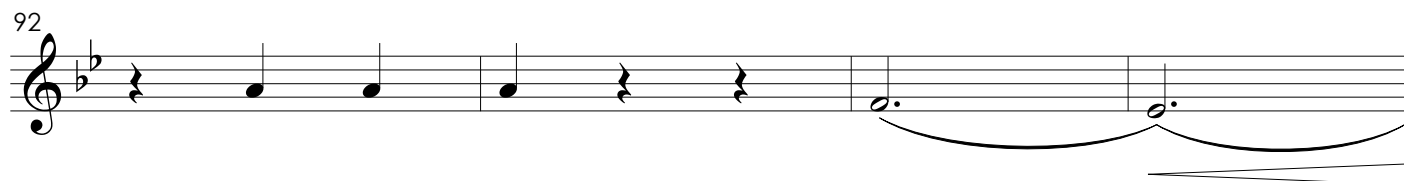

96

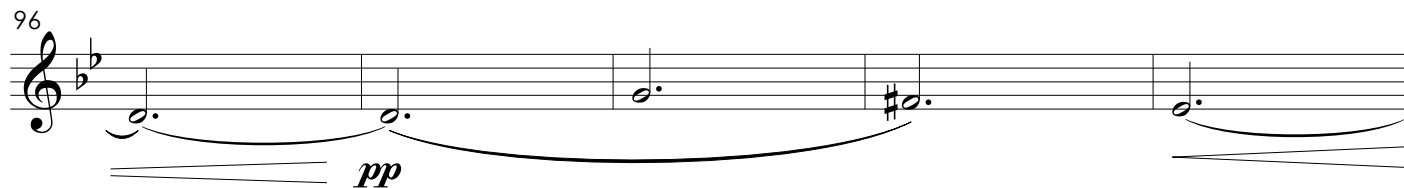

pp

101

106

110

E

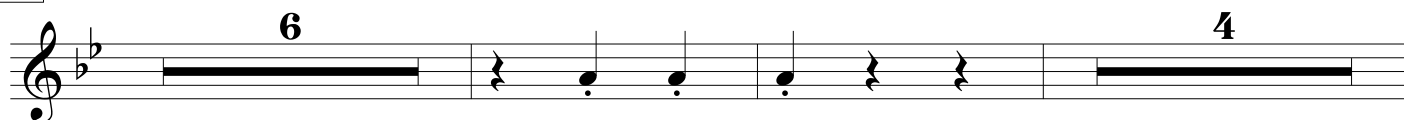

126

ff

129

6

138

3°

143

F

147

6 14

170

F

174

F

179

F

186

F

193

G

203

209

215

Trompa em F 4

Scherzo-Danza

per Orchestra

Ettore Bosio

Vivo

A

3/4

16

14

31

12

44

3

f

B

f

f

50

3

17

C

6

mf

78

4

2/4

85

4

D

2

92

96

pp

101

106

E

6 4

126

129

6

138

F

14

170

9

Scherzo-Danza

per Orchestra

Ettore Bosio

Vivo

16

A

36

B

17

C

12

82

86

4

D

24

E

12

126

ff

130 **26**

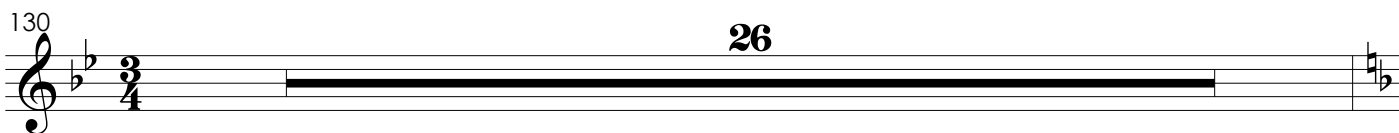

F **34**

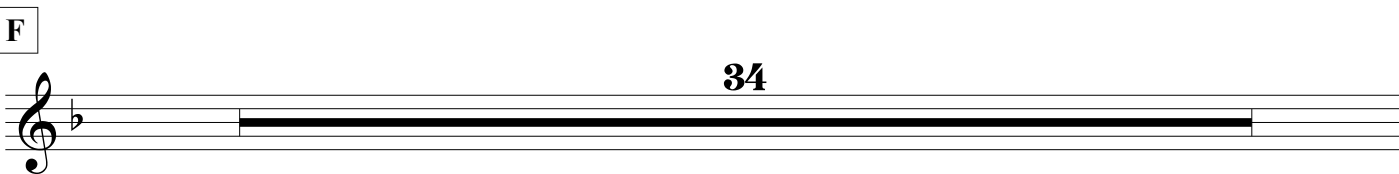

190

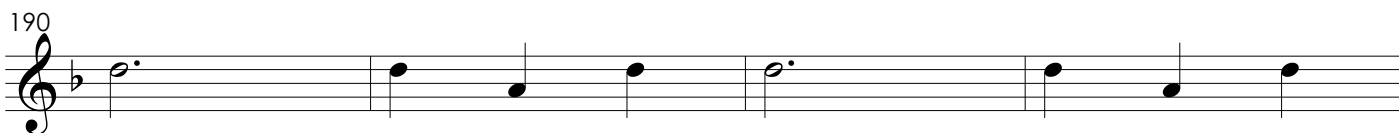

194 *ff*

G **2**

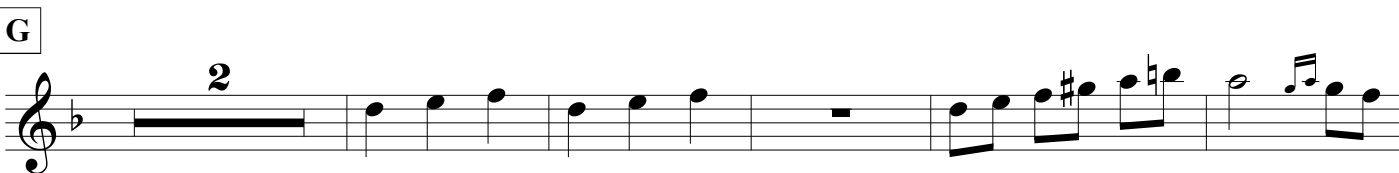

205 **H** a2

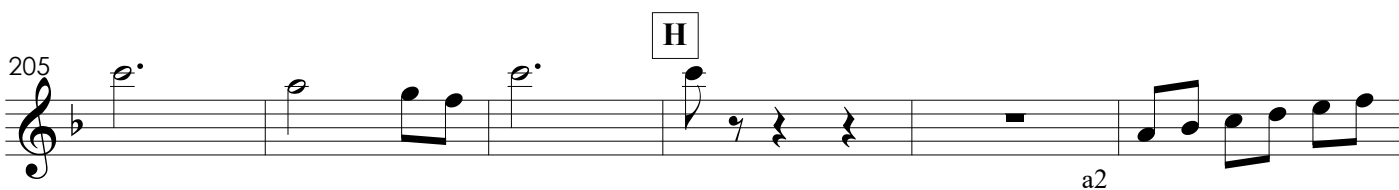

211 a2

215 *ff*

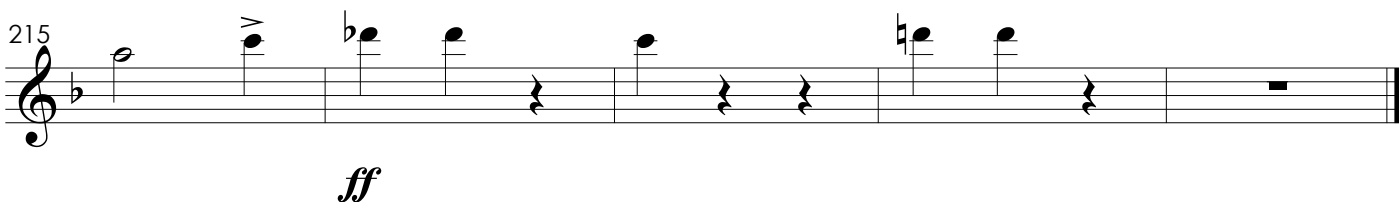

Scherzo-Danza

per Orchestra

Ettore Bosio

Vivo

16

A

36

B

17

C

15

85

D

24

E

15

130

26

F

34

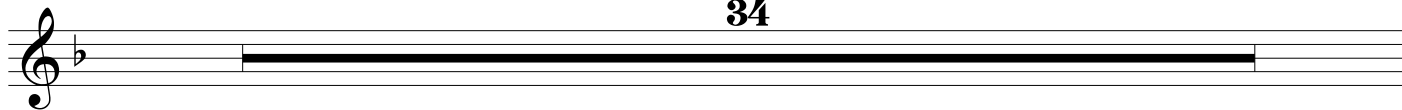

190

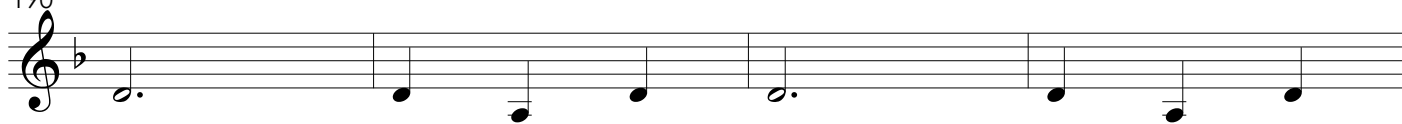

194

G

2

H

205

211

215

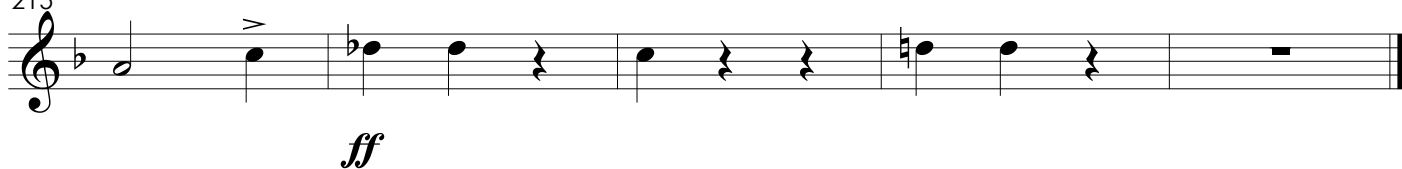

Scherzo-Danza

per Orchestra

Ettore Bosio

Vivo

16

A

36

B

17

C

12

82

86

4 12

D

102

107

7

E

12

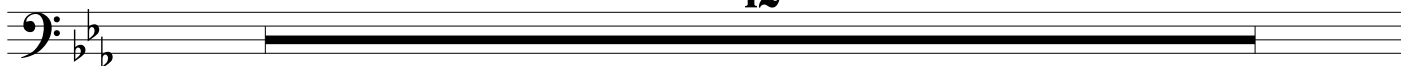

126

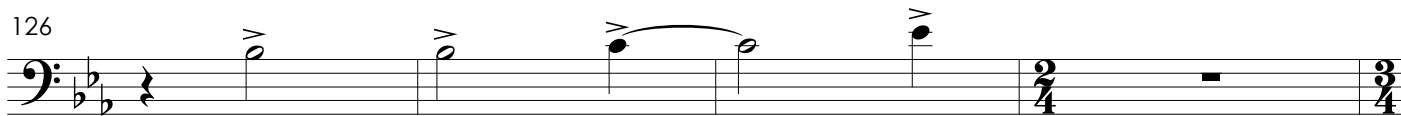

ff

130

26

F

22

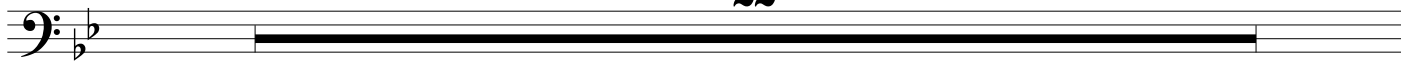

178

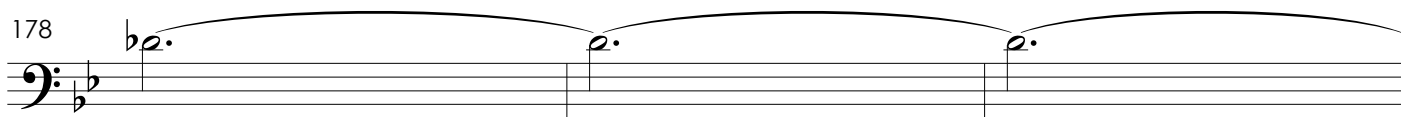

pp

181

186

192

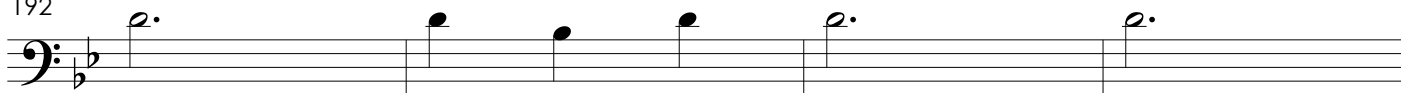

196

G

ff

201

204

H

212

216

ff

Scherzo-Danza

per Orchestra

Ettore Bosio

Vivo

16

A

36

B

17

C

15

85

4

D

12

102

107

7

E

12

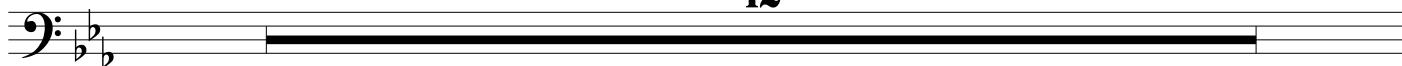

126

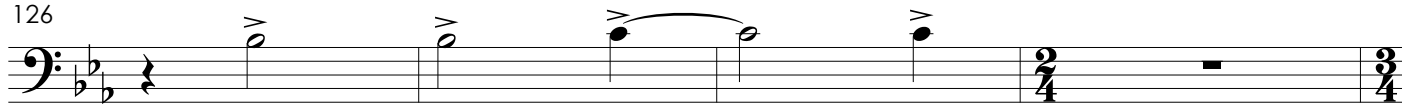

ff

130

26

F

22

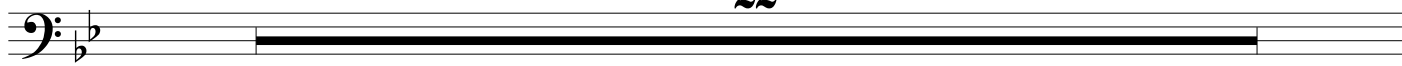

178

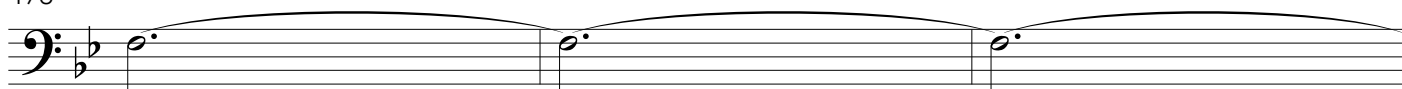

pp

181

186

2

192

G

196

ff

201

204

H

212

216

ff

Scherzo-Danza

per Orchestra

Ettore Bosio

Vivo

16

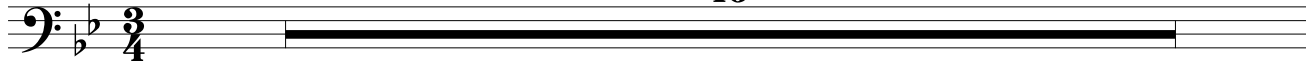

A

36

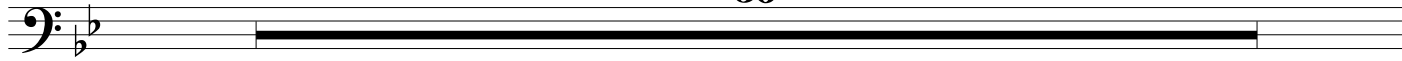

B

17

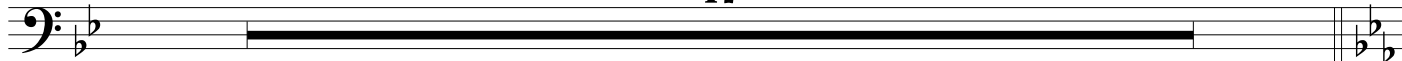

C

12

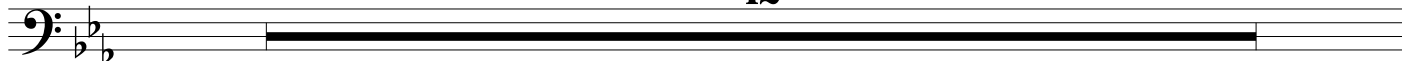

82

86

4

D

12

102

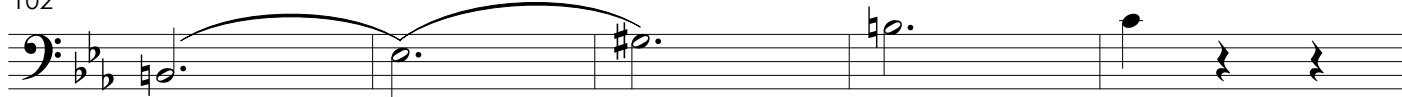

107

7

E

12

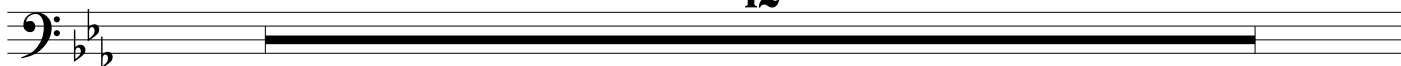

126

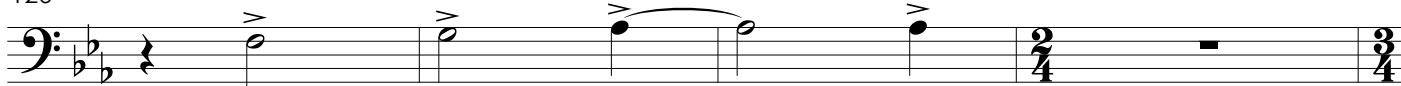

ff

130

26

F

22

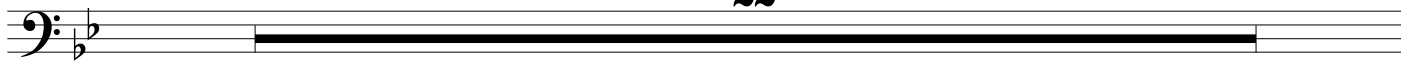

178

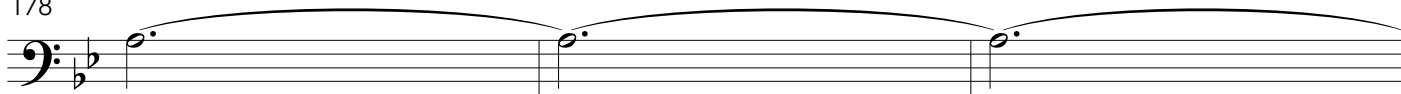

pp

181

2

186

2

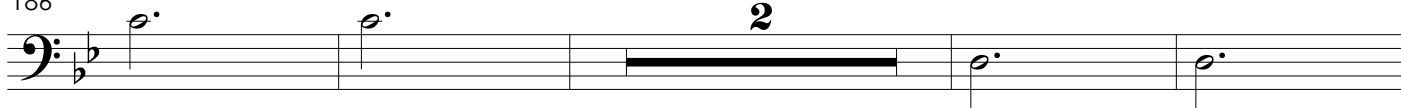

192

196

G

ff

Tuba

Scherzo-Danza

per Orchestra

Ettore Bosio

Vivo

16

A

36

B

17

C

12

82

86

4 12

102

107

7

E

12

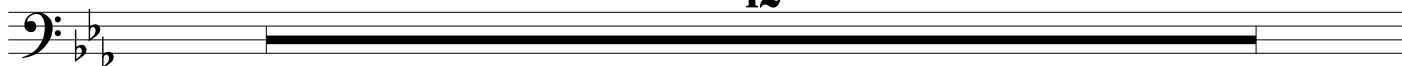

126

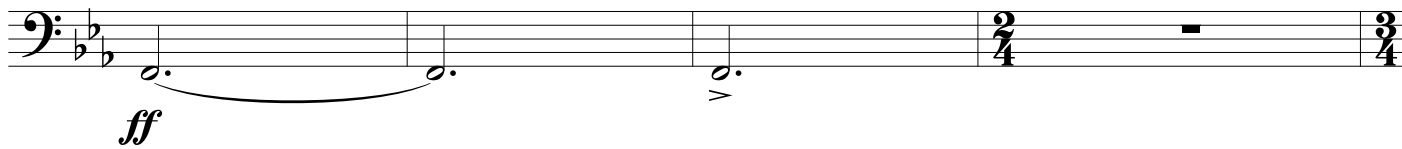

130

26

F

22

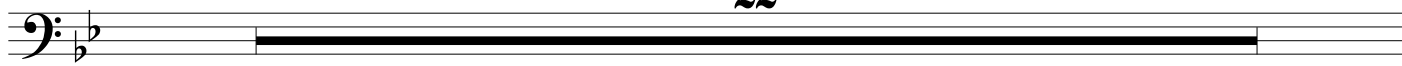

178

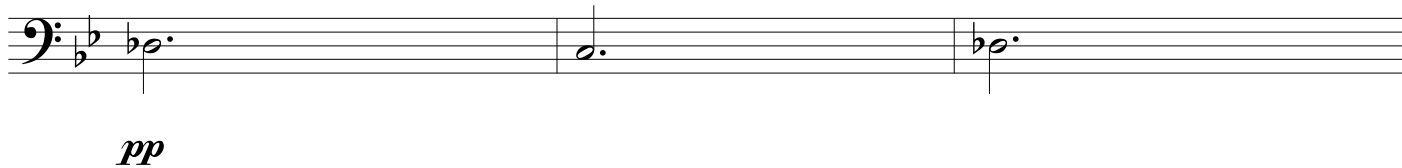

181

2

186

2

192

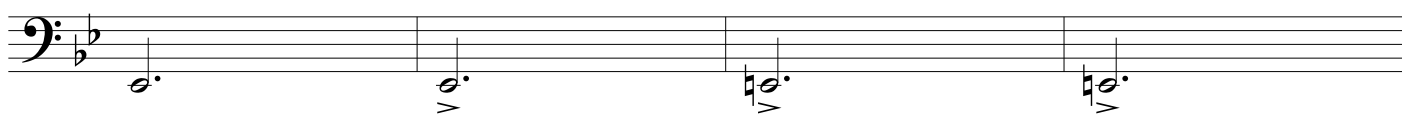

G

196

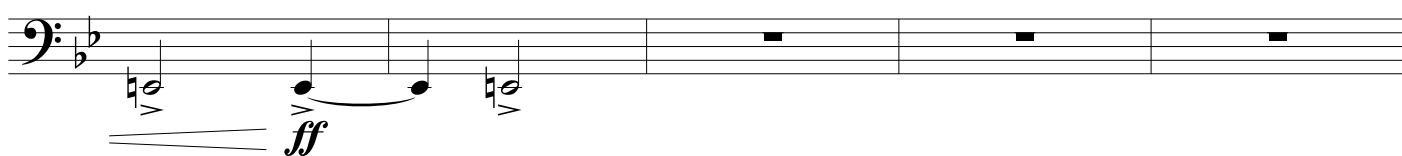

201

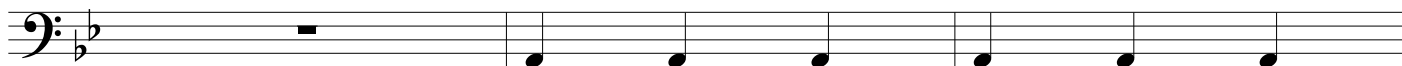

204

H

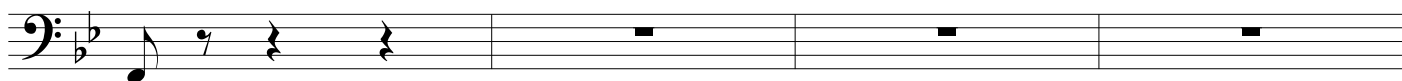

212

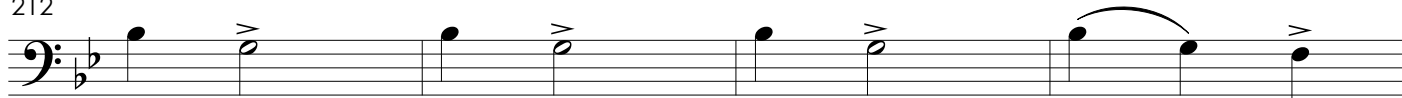

216

ff

Harpa

Scherzo-Danza

per Orchestra

Ettore Bosio

Vivo

Harp

12

12

Hp.

13

p *mf* *f*

A

30

30

Hp.

47

f *f* *f*

f *f* *f*

Hp.

50

3 17

3 17

C

15

15

2/4

2/4

Hp.

85

strisciate

3

3

2/4

3/4

3/4

Hp.

D

20

20

Hp.

110

8va

Hp.

E

(*8va*)

15

15

strisciate

2/4

2/4

2/4

Hp.

131

25

25

Hp.

F

42

42

Hp.

G

10

10

Hp.

H

11

11

11

11

Hp.

fff

Timpano

Scherzo-Danza

per Orchestra

Vivo

Ettore Bosio

16

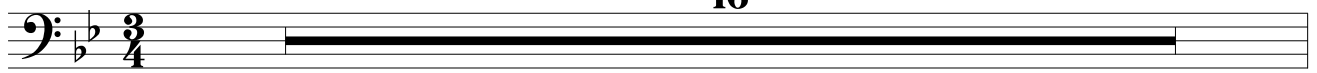

A

36

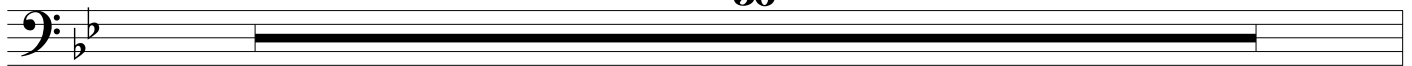

B

17

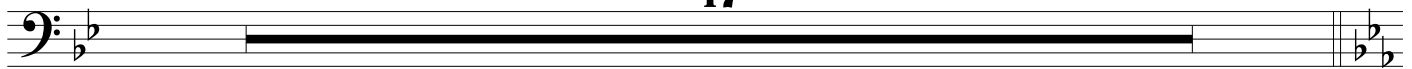

C

12

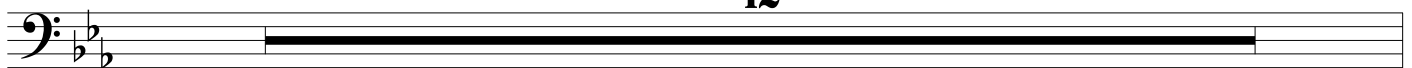

82

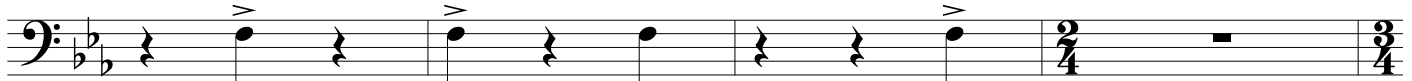

86

4 24

E

12

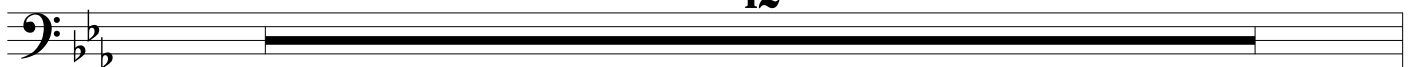

126

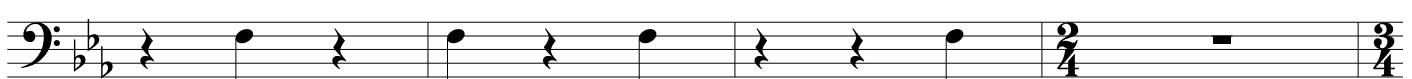

ff

130

26 42 10 12

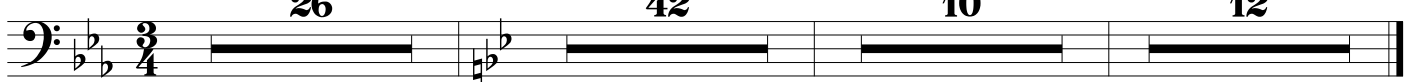

Scherzo-Danza

per Orchestra

Vivo

Ettore Bosio

16

A

36

B

17

C

6

Triangolo

7

85

D

Triangolo

4

2

20

E

6

Triangolo

7

129

130

6

Triangolo

F

G

H

18

42

10

12

Scherzo-Danza

per Orchestra

Ettore Bosio

Vivo

pp

6

pp

11

16

A *dolcissimo*

um poco rall.

21

25

29

33

molto marcato

p

2

38

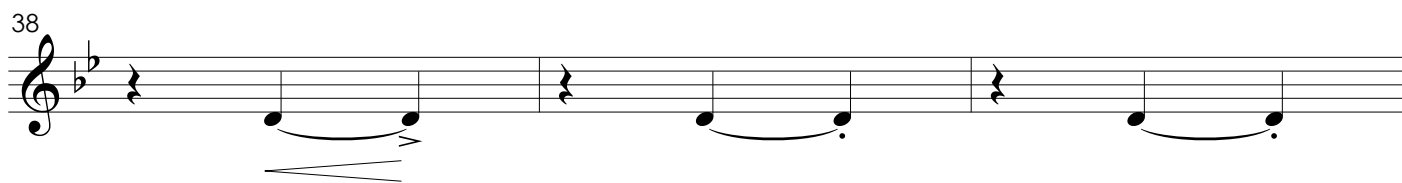

41

6

pizz.

f

f

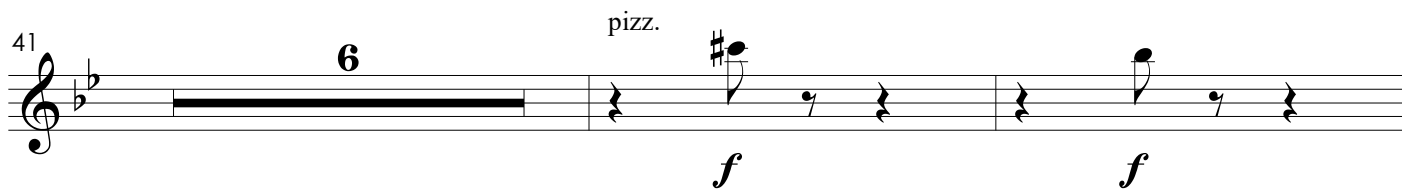

49

f

dolcissimo
arco

bem legato

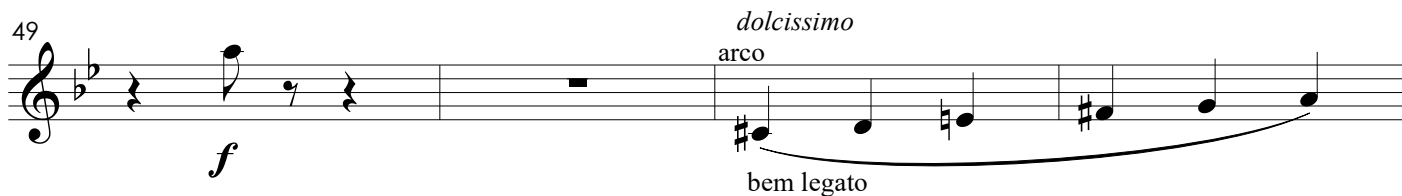

B

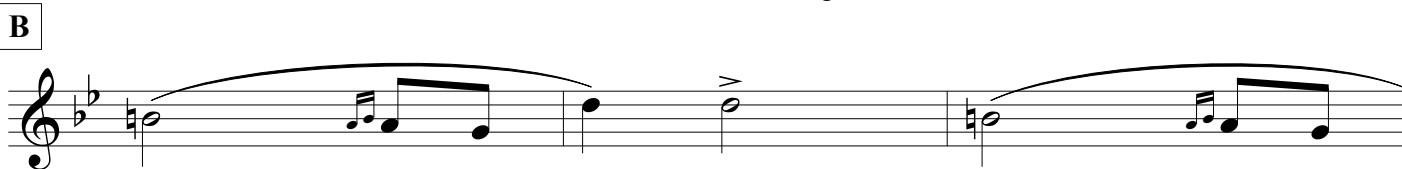

56

60

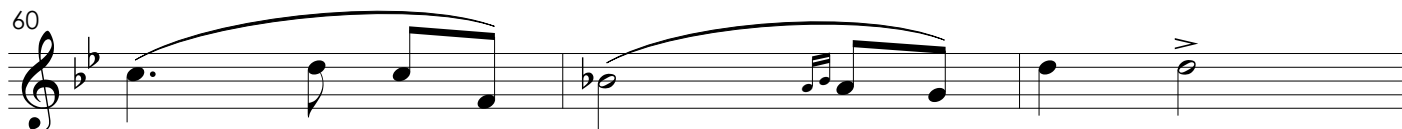

63

66

rit. e con grazia

dolce

semplice

C

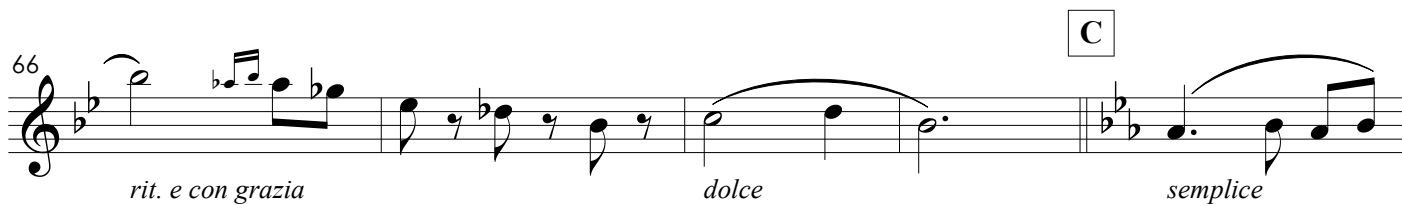

71

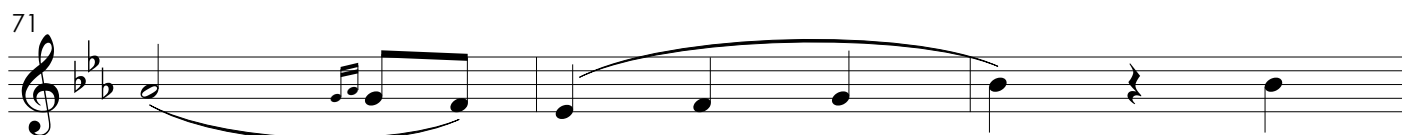

74

p

77

80

ff

84

ff

D

88

92

98

pp

102

105

110

E

118

122

ff

128

132

137

141

146

p

150 *div.*
pp

153

F
pp *e bem staccato*

159

162

165

168 *mf*

171

175

181

186

191

195

G

201

205

210

215

Scherzo-Danza

per Orchestra

Ettore Bosio

Vivo

3

6

6

13 pizz.

p *mf* *f*

A

16

2 arco

pp

21

25

29

33

2

p

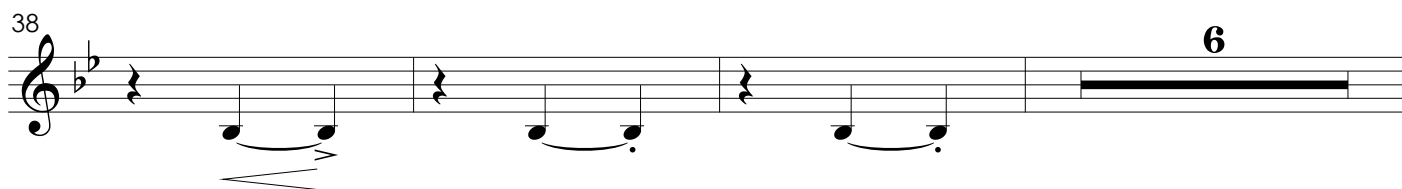
38 

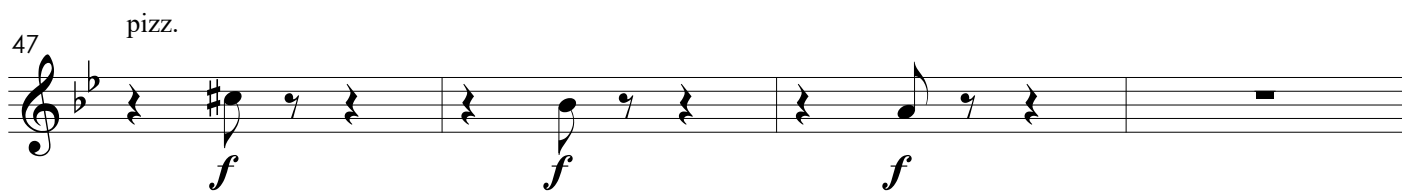
47 pizz. 

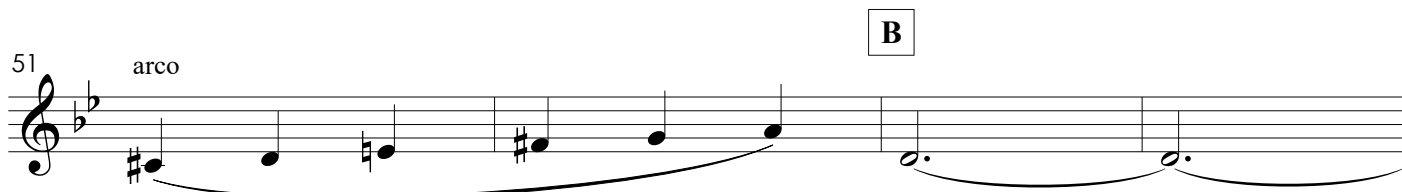
51 arco 

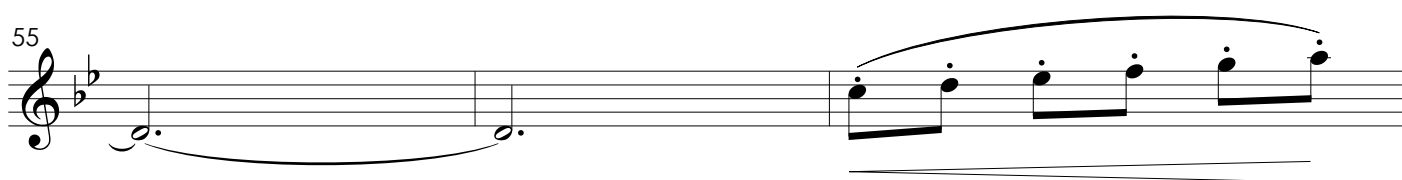
55 

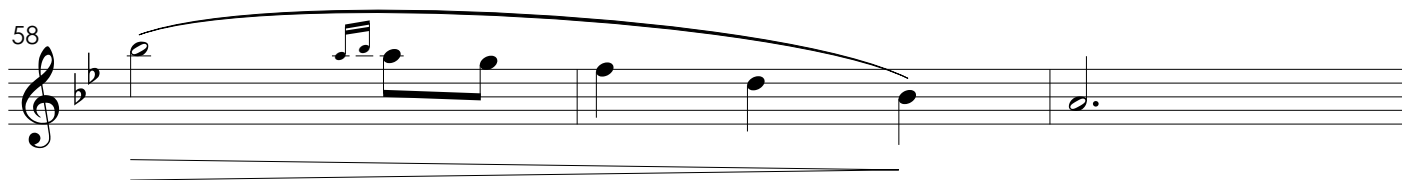
58 

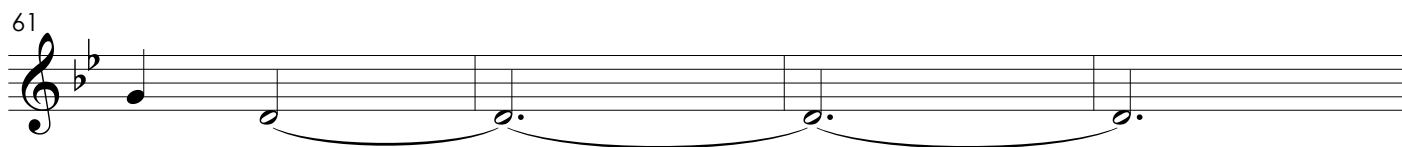
61 

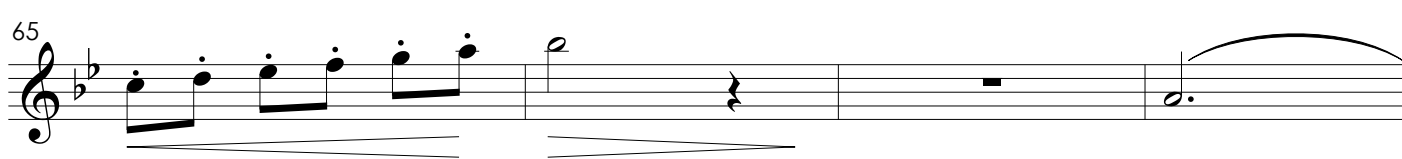
65 

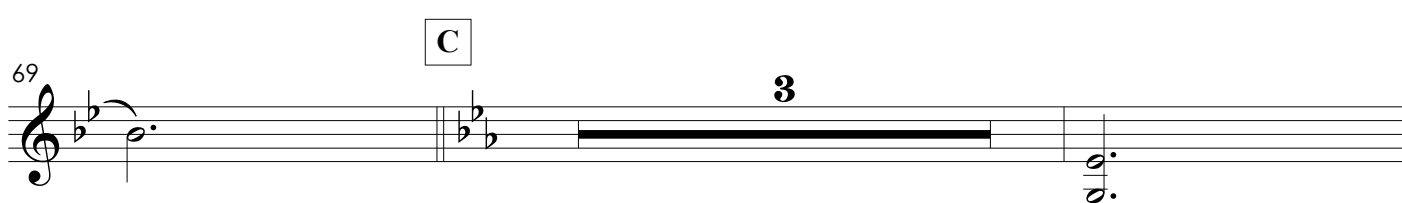
69 

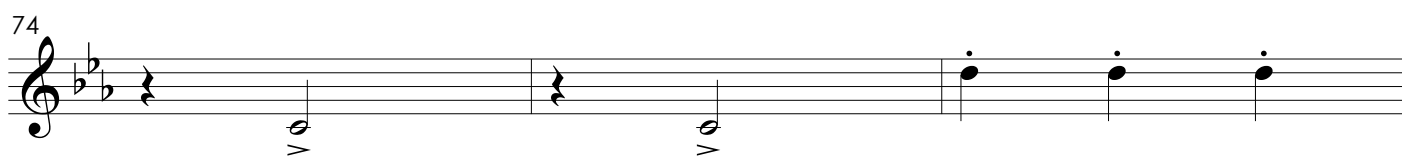
74 

C

B

77 **3**

82 *ff*

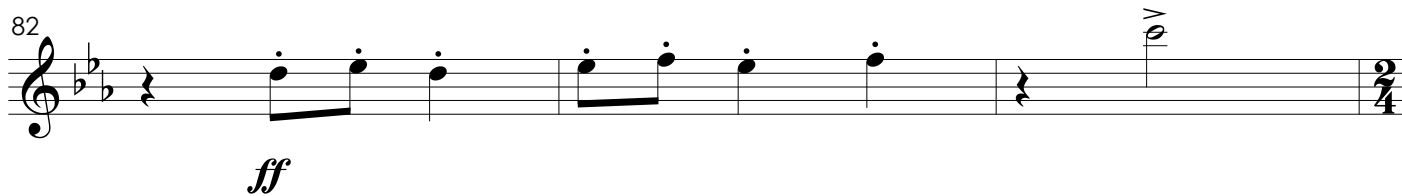

85 **2**

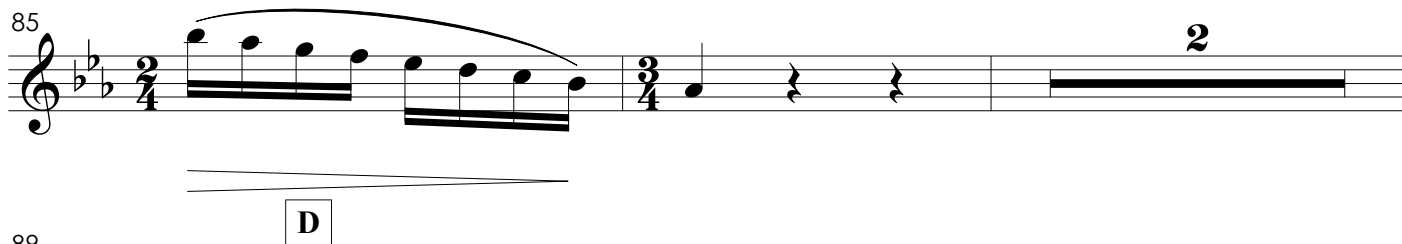

89 **D**

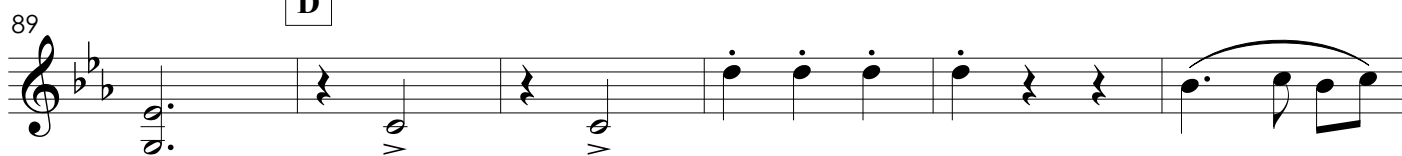

95 *pp*

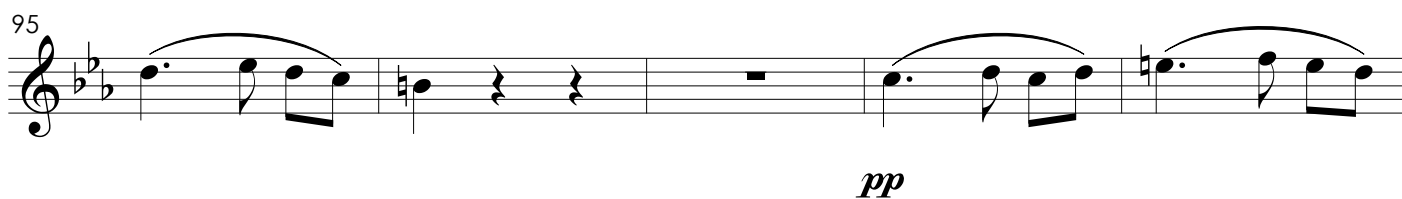

100

105

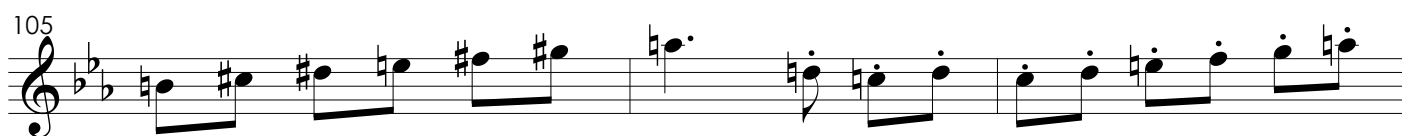

108 *pizz.*

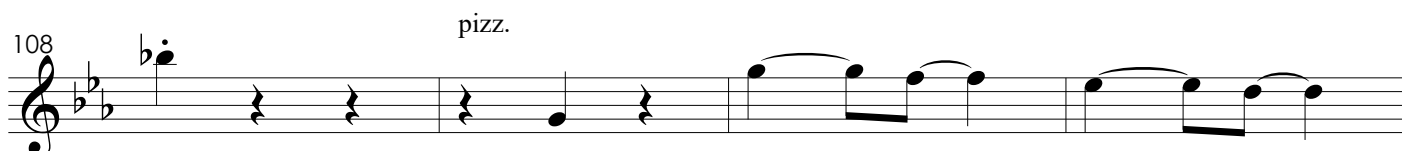

112 **E** **3**

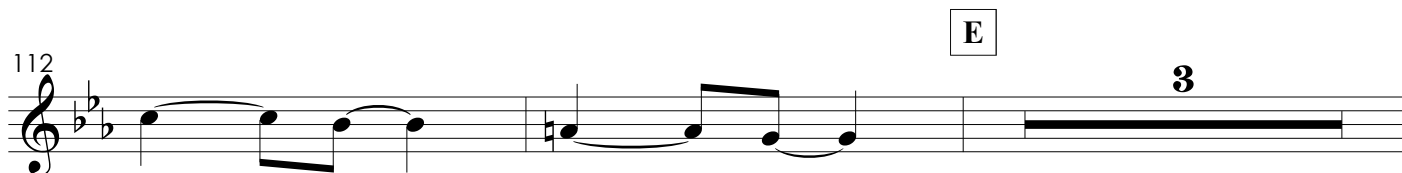

117 arco

122

125

128

133

137

140

143

146

181

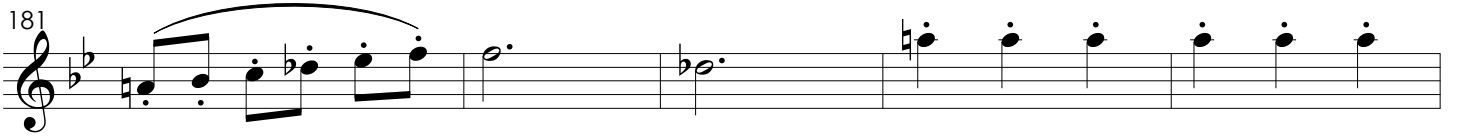

186

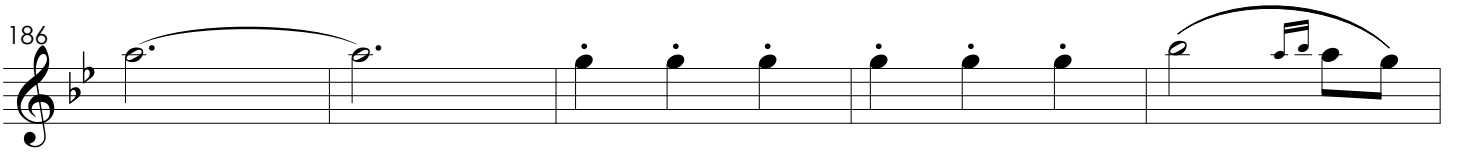

191

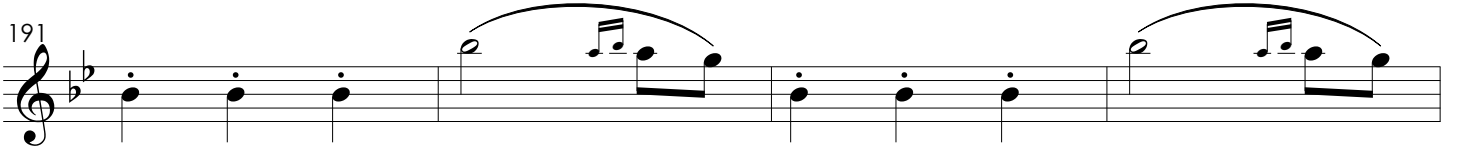

195

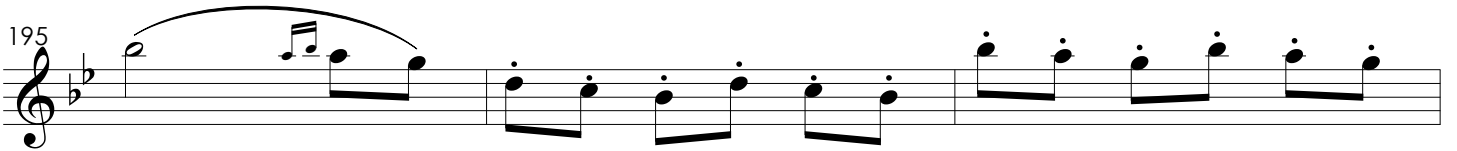

G

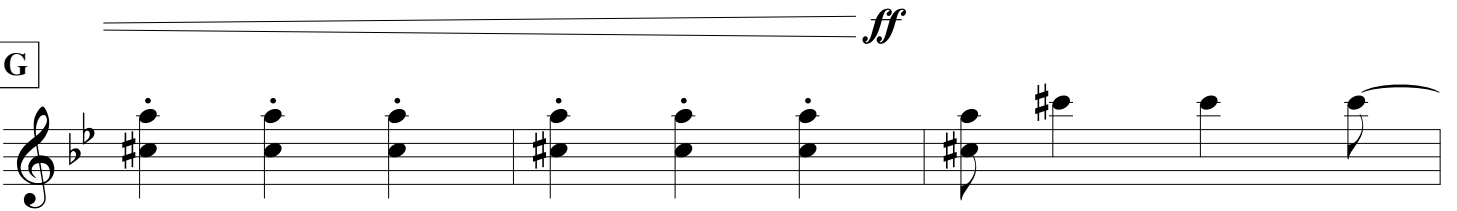

201

205

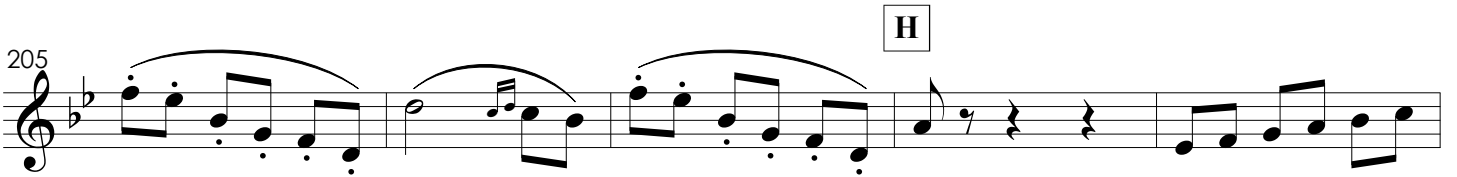

210

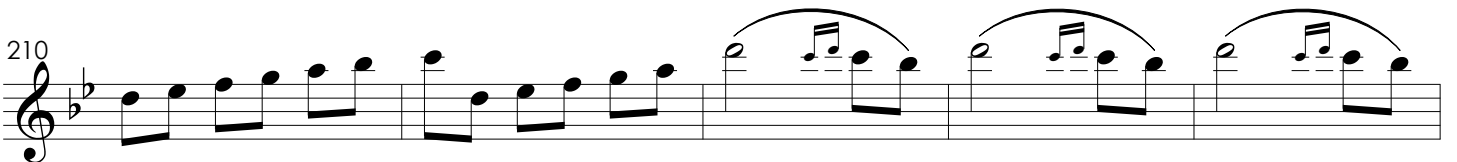

215

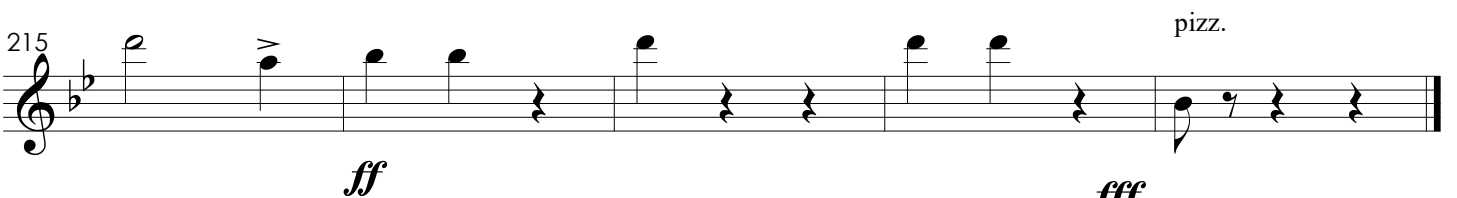

Viola

Scherzo-Danza

per Orchestra

Ettore Bosio

Vivo

7

13 pizz. *p* *mf* *f* **A** 2

19 arco *pp*

23

27

31

35 2 *p*

Detailed description of the musical score: The score is for the Viola part of 'Scherzo-Danza' by Ettore Bosio. It is in 3/4 time and B-flat major. The tempo is 'Vivo'. The score consists of eight staves of music. The first staff (measures 1-6) features a triplet of eighth notes, followed by a pair of eighth notes and another triplet. The second staff (measures 7-12) begins with a half note, followed by a quarter note with a sharp sign, and then a triplet of eighth notes. A dynamic marking of *mf* is present with a hairpin. A box labeled 'A' is placed above the staff. The third staff (measures 13-18) starts with a pizzicato instruction and includes dynamics *p*, *mf*, and *f*. It ends with a half note and a dynamic marking of 2. The fourth staff (measures 19-22) is marked 'arco' and *pp*, consisting of four dotted half notes. The fifth staff (measures 23-26) features a series of eighth notes and quarter notes with accents. The sixth staff (measures 27-30) consists of four dotted half notes. The seventh staff (measures 31-34) features quarter notes with accents and a final dotted half note with a hairpin. The eighth staff (measures 35-40) begins with a dynamic marking of *p*, followed by a half note, a triplet of eighth notes, and a pair of eighth notes.

40

2 3

47 pizz.

f f f 3

B

57

61

65

C

73

78

84

D

89

94

98

103

108

E

112

120

127

133

140

144

148

152

F

pp

e bem staccato

160

164

168

172

176

180

184

188

192

ff

G

203

H

209

214

ff *fff* pizz.

Scherzo-Danza

per Orchestra

Ettore Bosio

Vivo

3

6

2

3

mf

13

pizz.

p

mf

f

16

arco

pp

21

25

29

p

pp

33

p

2

38

f 2 f

44

pizz. 3 f f f

51

arco B f f

bem legato

56

61

65

C

pizz. f

74

arco pizz. f

81

arco ff ff ff

86 pizz.

89 Darco

95

100

105 pizz.

110 Epizz.

117 arco

122 pizz.

125

ff

130 pizz. arco pizz.

138

143

148

F arco

sensibile

160

165

169

175

181

186

pp

191

195

ff

G

201

205

H

ff

210

215

ff *fff*

Scherzo-Danza

per Orchestra

Ettore Bosio

Vivo

A

16 2

19 arco

pp

25

29

p

pp

33 14

47 pizz. **B**

f *f* *f* 3

56

61

65

C pizz.

74 arco pizz.

81 arco

86 pizz.

89 **D** arco pizz. arco

95

100

105 pizz.

E

pizz.

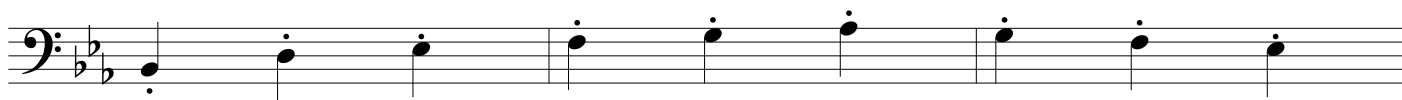

117

arco

pizz.

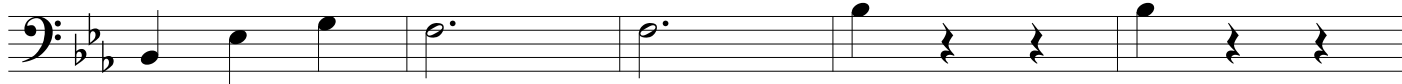

122

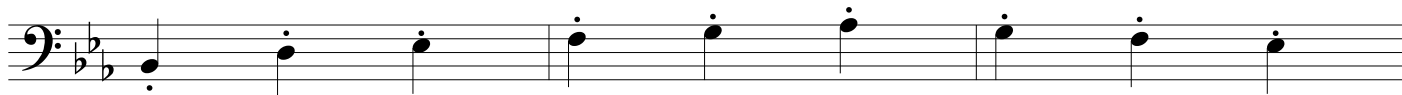

125

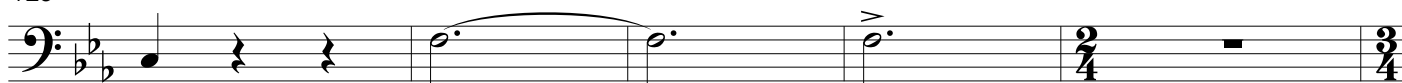

ff

130

pizz.

arco

pizz.

138

arco

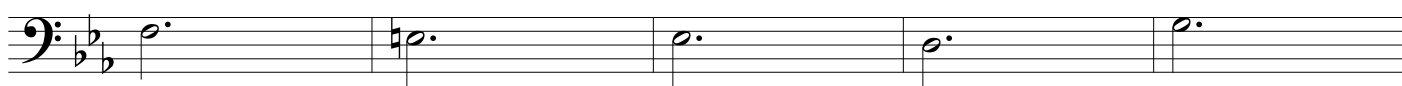

143

10

F

14

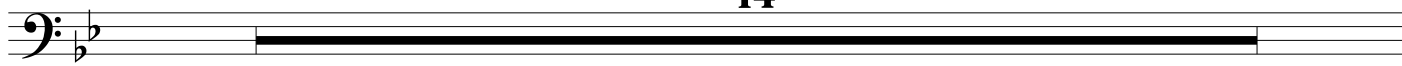

170

175

pp

181

pp

186

pp

191

pp

195

ff

G

ff

202

ff

H

207

ff

214

ff *fff* pizz.

Scherzo-Danza

per Orchestra

Ettore Bosio

Vivo

16

A

36

B

17

C

12

82

86

4 24

D

E

12

126

ff

Scherzo-Danza

per Orchestra

Ettore Bosio

Vivo

16

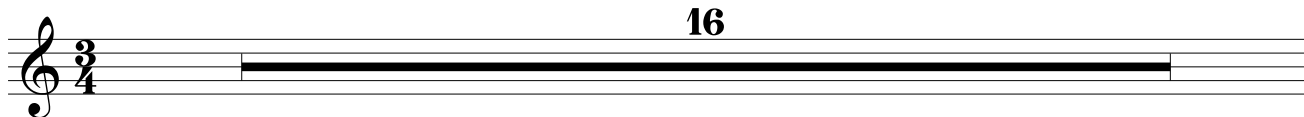

A

36

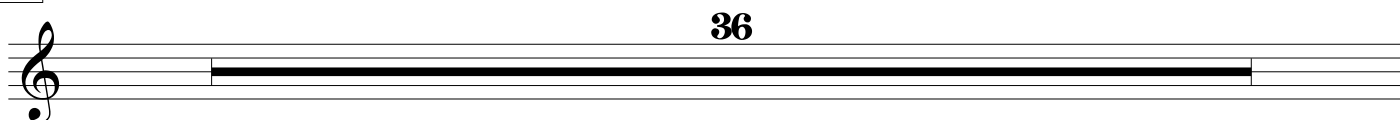

B

17

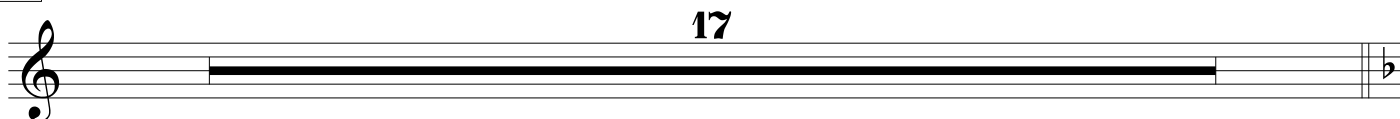

C

15

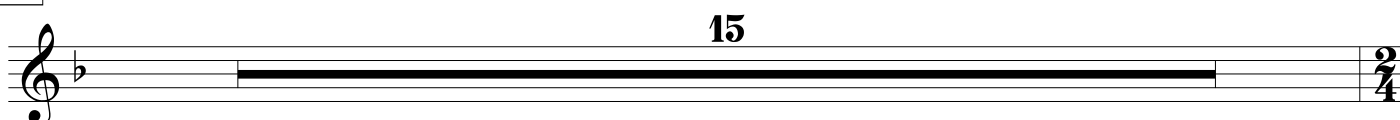

85

4

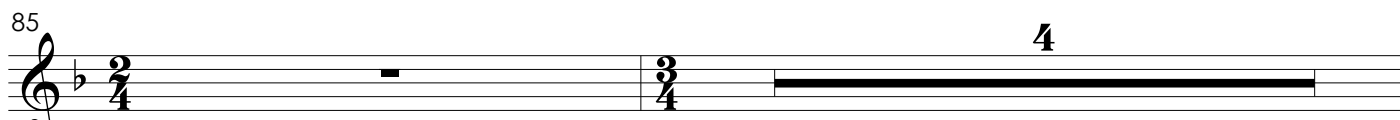

D

24

E

15

130

26

F

34

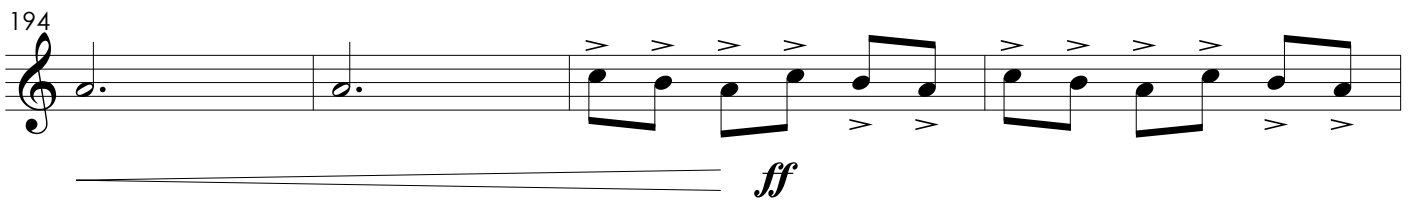
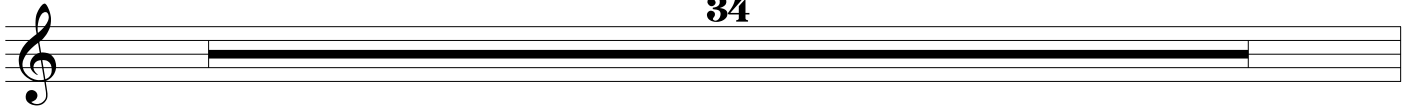

G

H

