

Euclides Fonseca (1853-1929)

Ouverture
Em Dó menor

Edição: Sérgio Dias

Instituição: Biblioteca José Antônio Gonsalves de Mello
(Instituto Ricardo Brennand – Recife)
Coleção Euclides Fonseca

orquestra
(*orchestra*)

Partes:

[Flautim](#)

[Flauta](#)

[Oboés 1-2](#)

[Clarinetas 1-2 em Sib](#)

[Fagotes 1-2](#)

[Trompas 1-2 em Fá](#)

[Trompetes 1-2 em Sib](#)

[Trombones 1-2](#)

[Trombone Baixo](#)

[Tímpanos](#)

[Pratos e Bumbo](#)

[Violino I](#)

[Violino II](#)

[Viola](#)

[Violoncelo](#)

[Contrabaixo](#)

50 p.

9 790696 506573

MUSICA BRASILIS

Ouverture

Em Dó menor

Flautim

Euclides Fonseca

Allegro Moderato ♩ = 120

8 **ff** 2

13 **f** 2

17 **mutta flauto II** 4

25 **16** flauto II **p**

44

47 **mutta picc.** 18 4

72

75 1

78 

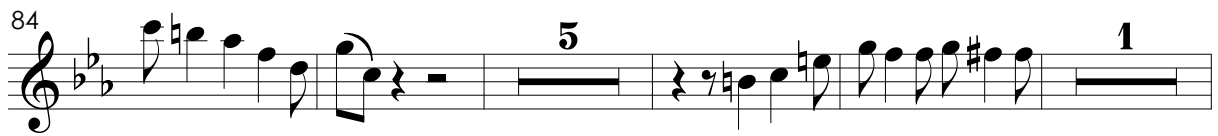
84 

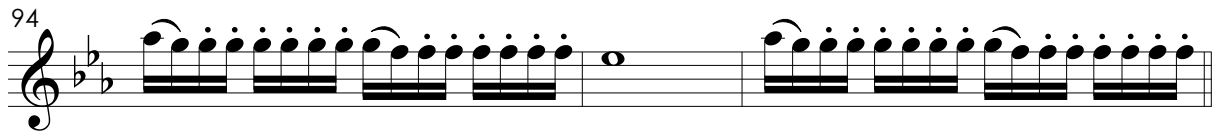
94 

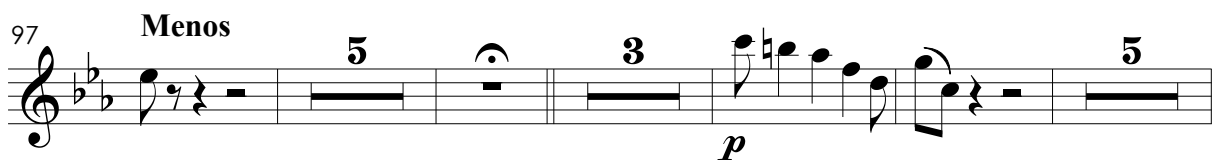
97 **Menos** 

114 

118 

123 

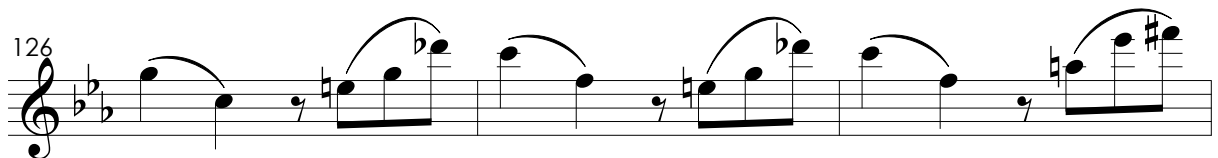
126 

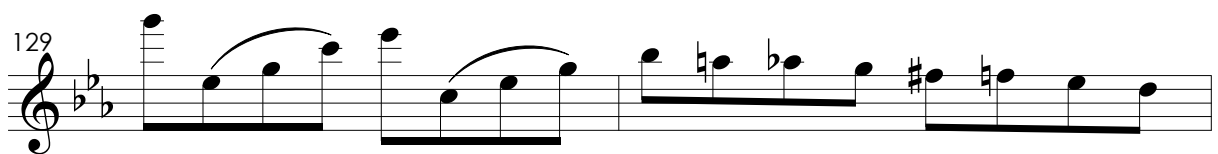
129 

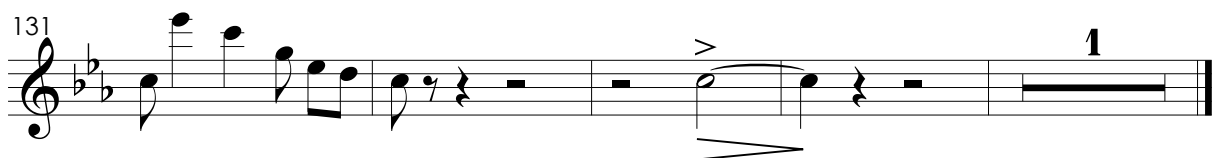
131 

Ouverture

Em Dó menor

Flauta

Euclides Fonseca

Allegro Moderato ♩ = 120

4

p

7

ff

10

p

13

f *p*

16

19

4

25

16

p

43

3/4

46

49

56

60

63

66

69

71

73

75

77

79

80

85

88

91

94

96

Menos

104

p

108

112

116

118

122

125

128

131

Ouverture

Em Dó menor

Oboés 1-2

Euclides Fonseca

Allegro Moderato ♩ = 120

4 a 2 *p*

7 *ff*

10 *p*

13 *f* *p*

16

19 4 29 I

56 4 1

65 1 4

72

76

79

82

85

90

93

Menos

97

104

107 3 I

113

116

120

122

124

126

129

133 1

Ouverture

Em Dó menor

Clarinetas 1-2 em Si \flat

Euclides Fonseca

Allegro Moderato $\text{♩} = 120$

a 2

ff

5

p cresc. *ff*

10

p

13

f *p*

16

f

19

solo *f* *p* *f* 3

22

f 3 *rall. un poco* 3 *f* 3

25

f 8 I 10

45

53

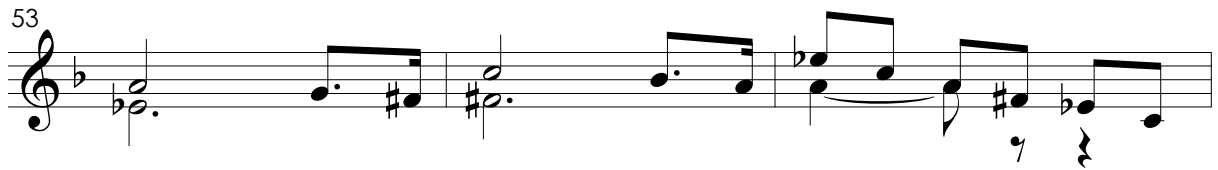

56

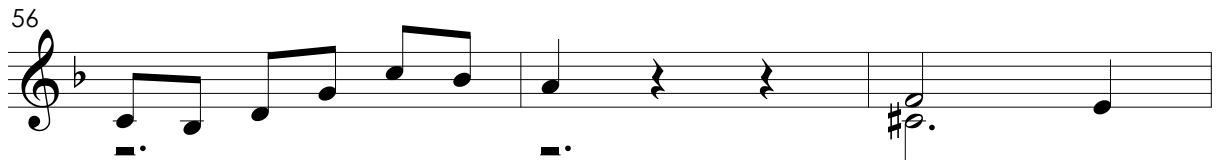

59

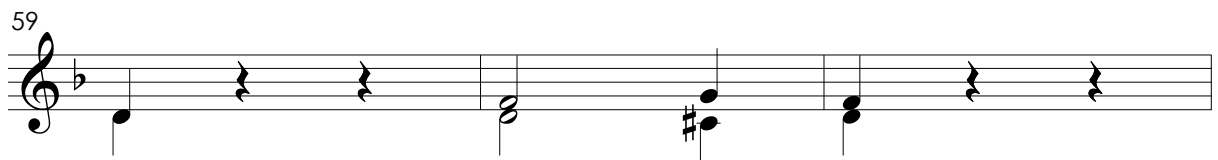

62

65

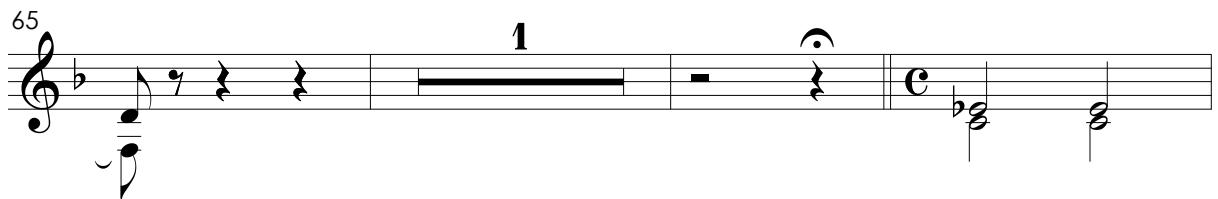

69

74

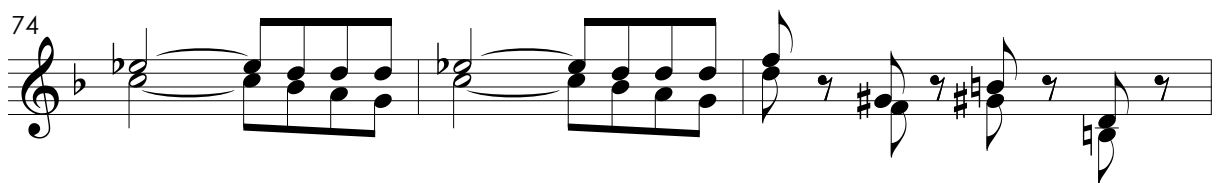

77

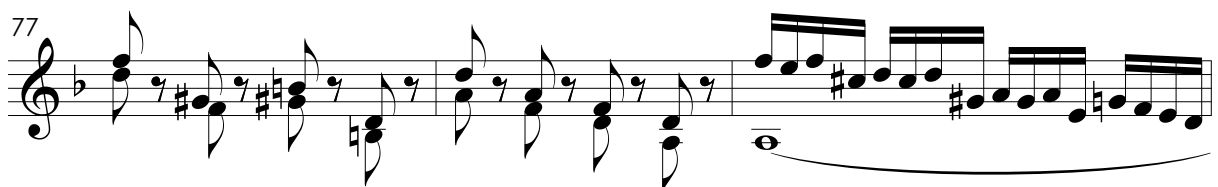

80

83

86

89

92

95

Menos

98

solo

101

104

p

107

I

110

113

116

119

122

125

128

131

1

Ouverture

Em Dó menor

Fagotes 1-2

Euclides Fonseca

Allegro Moderato ♩ = 120
a 2

ff

4

4

ff

10

p

13

f

p

16

19

solo

f

p

p

3

22

rall. un poco

3

25

22

I

3/4

49 **6** a 2

57

60

63

66 **1** a 2

69

72

75

78

81

84

87

90

93

96

Menos

100

104

1

p

107

110

113

116

119

122

125

128

131

135

Ouverture

Em Dó menor

Trompas 1-2 em Fá

Euclides Fonseca

Allegro Moderato ♩ = 120

5

ff

5

ff

13

f

18

f

25

f

45

f

49

f

56

f

60

64

68

75

79

83

88

92

96

Menos

104

p

108

113

117

121

125

129

133

135

Ouverture

Em Dó menor

Trompetes 1-2 em Sib

Euclides Fonseca

Allegro Moderato ♩ = 120

8 **ff** 2

13 **f** 2 #8

18 #8 4 3/4

25 8 20

55 10 4

72

78 2

84 5

92

96

Menos

101

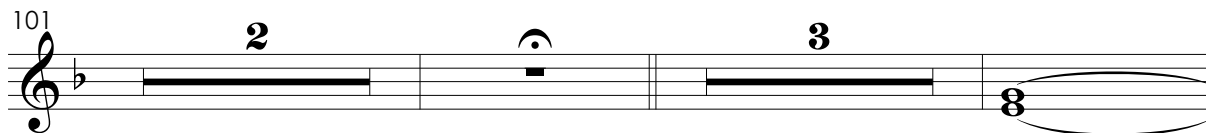

108

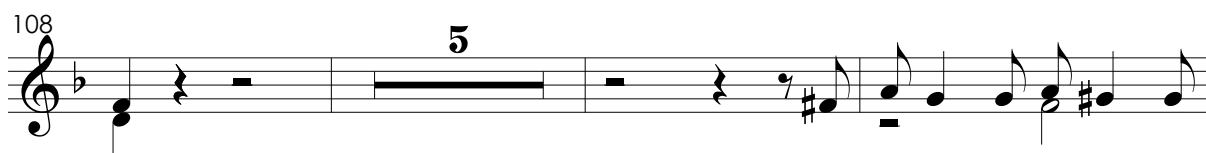

116

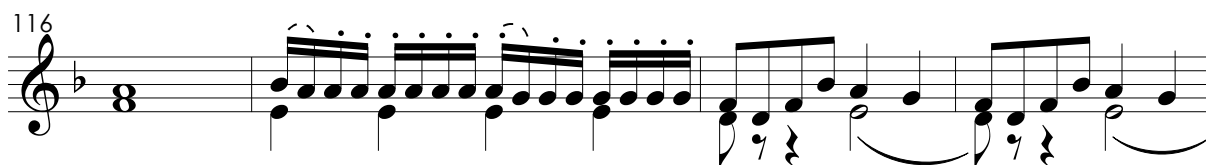

120

124

128

132

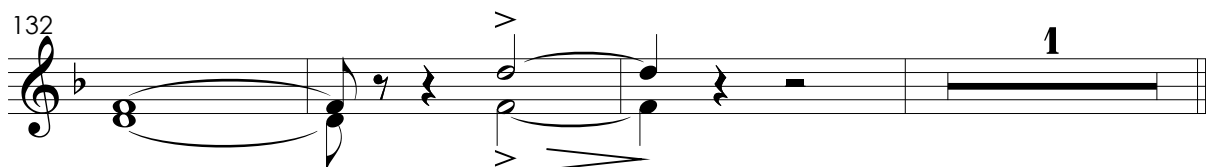

Ouverture

Em Dó menor

Trombones 1-2

Euclides Fonseca

Allegro Moderato ♩ = 120
a 2

ff

5 4 *ff* 2

13 *f* 2

18 4

25 28

56 7

68 4

76

81

2

86

7

96

Menos

2

101

2 3

108

7

118

122

126

130

1

Ouverture

Em Dó menor

Trombone Baixo

Euclides Fonseca

Allegro Moderato ♩ = 120

8

ff

13

f

18

4

25

42

4

73

77

81

2

86

7

96

Menos

2

101

2

3

108

7

118

122

126

129

133

135

1

Ouverture

Em Dó menor

Tímpanos

Euclides Fonseca

Allegro Moderato ♩ = 120

2

5

8

11

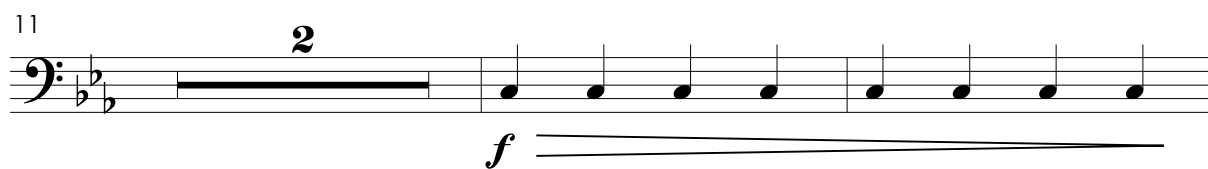

15

19

25

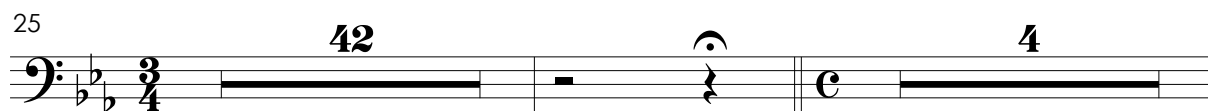

72

75

78

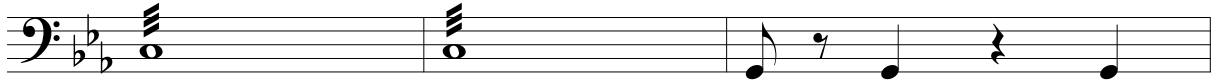

81

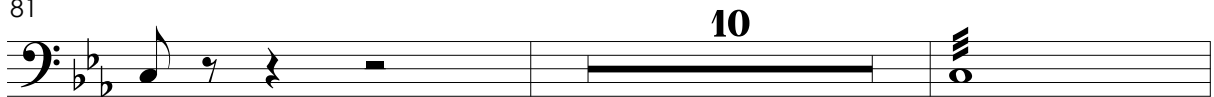

93

97

104

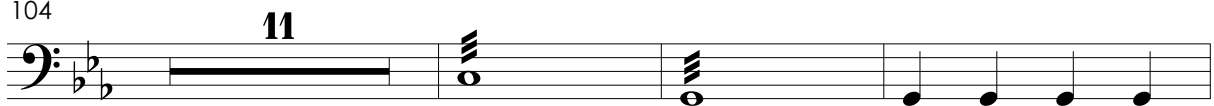

118

126

131

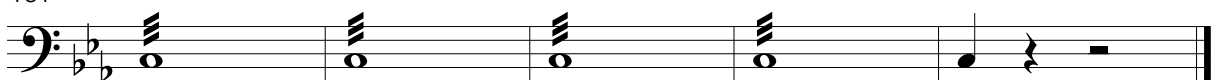

pp

Ouverture

Em Dó menor

Pratos e Bumbo

Euclides Fonseca

Allegro Moderato ♩ = 120

8 2 *f*

14 2

20 4 42 4

72 2

78 1 11

93 1 1 Menos 6

103 12 6

124 3

131 1 1

Ouverture

Em Dó menor

Violino I

Euclides Fonseca

Allegro Moderato ♩ = 120

5 **4** Div. **ff** Unison

11 **2** **f** **2**

17 **2**

22 **pizz.** *rall. un poco* **arco** **p**

26

30

34

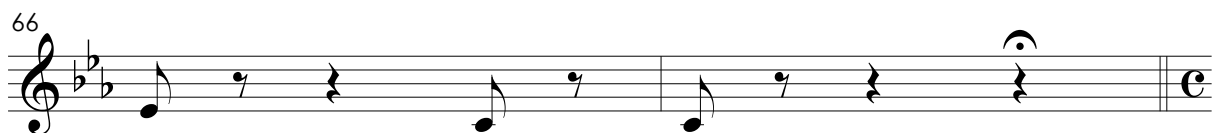
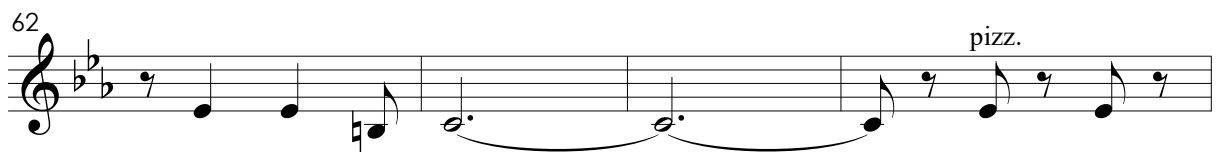
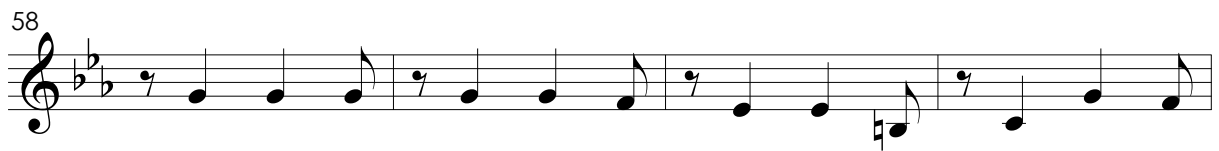

70

72

74

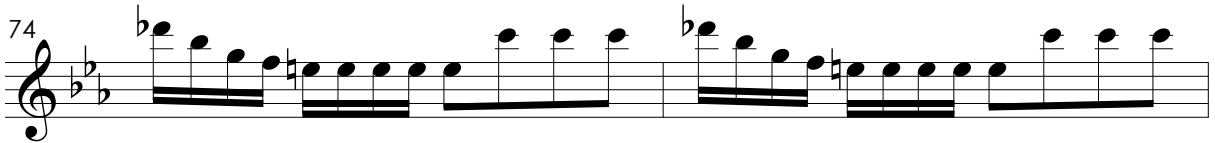

76

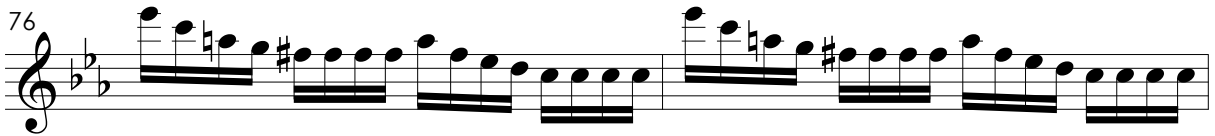

78

80

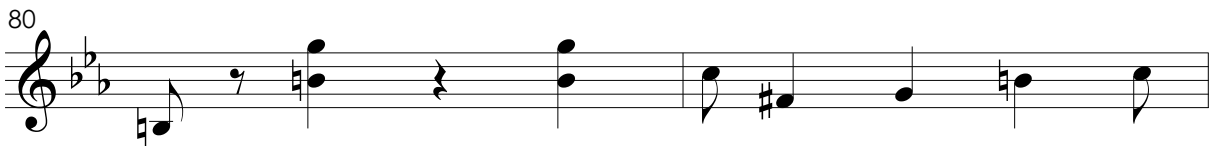

82

85

88

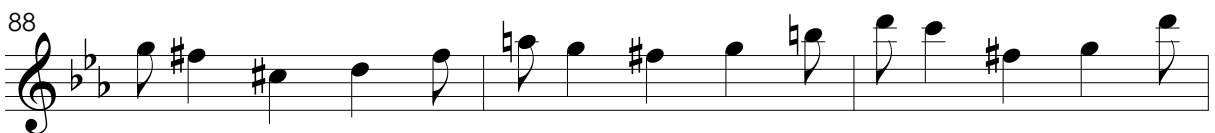

91

93

95

97 **Menos**

100

103

106

109

112

115

117

119

121

123

125

128

130

132

Ouverture

Em Dó menor

Violino II

Euclides Fonseca

Allegro Moderato ♩ = 120

tr

4

p *cresc.*

7

Div.
ff

10

p

13

f *p*

16

19

2 pizz.

23

rall. un poco arco
p

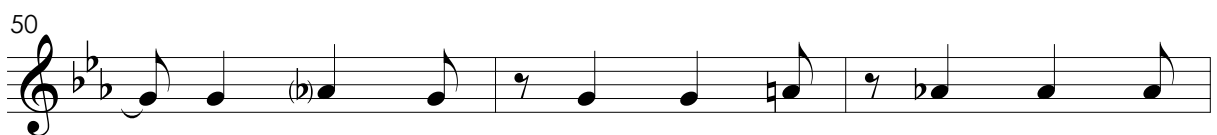
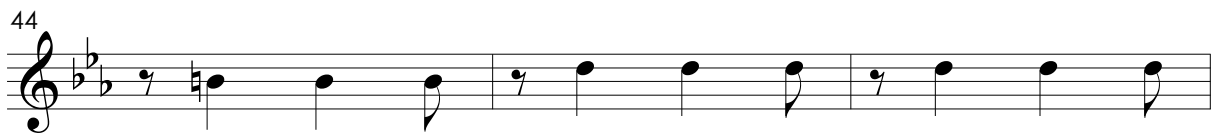
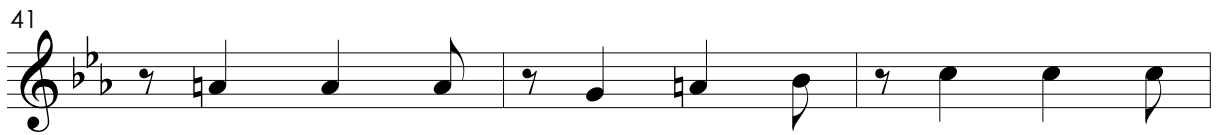
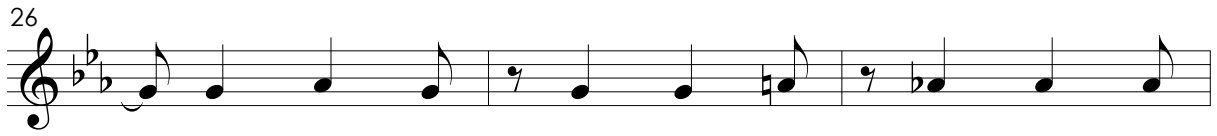

53

56

59

62

65

pizz.

68

arco

71

74

pizz.

77

arco

80

83

86

89

92

95

Menos

98

102

pizz.

p

106

110

113

116

119

122

125

128

130

133

pizz.

pp

Ouverture

Em Dó menor

Viola

Euclides Fonseca

Allegro Moderato ♩ = 120

p cresc.

6

ff

11

p f p

16

19

pizz. rall. un poco arco

25

p

29

33

37

41

45

49

53

57

61

65

69

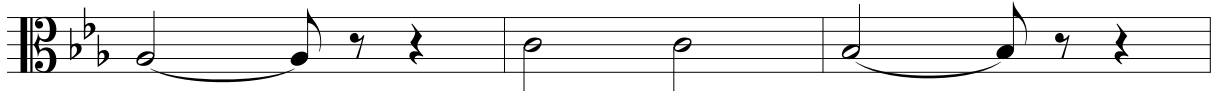

72

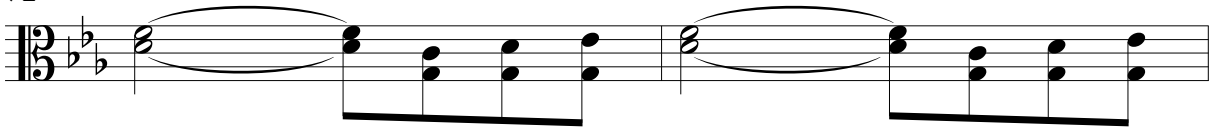

74

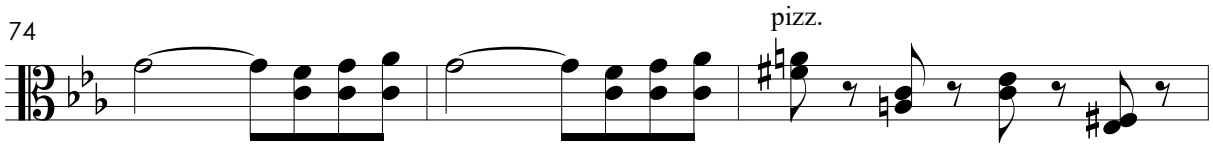

77

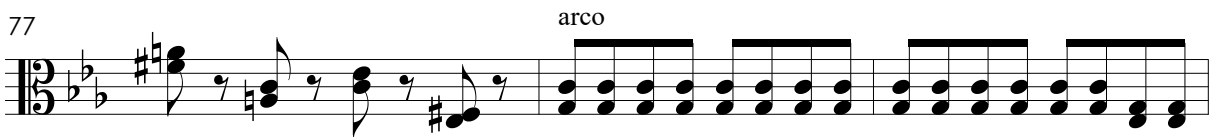

80

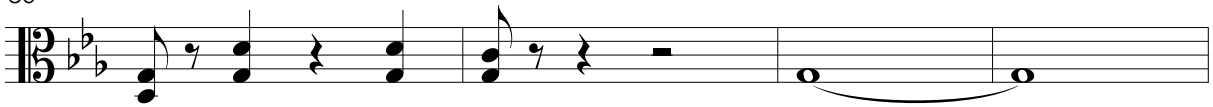

84

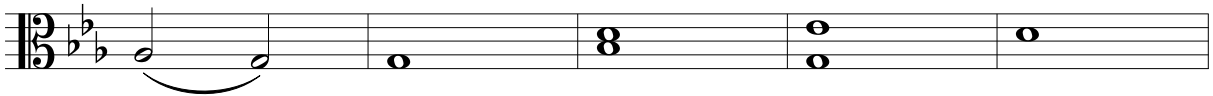

89

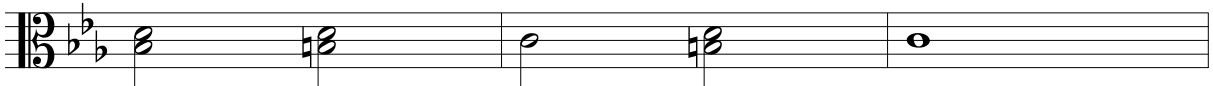

92

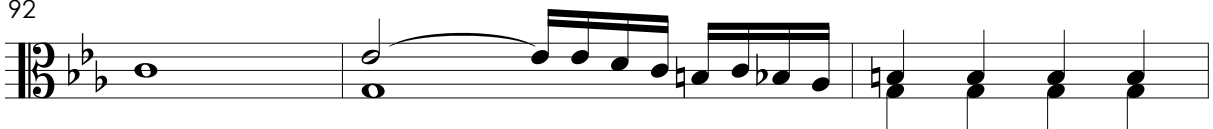

95

98

102 pizz. arco

109

116

119

122

125

128

131

133 pizz. pp

Ouverture

Em Dó menor

Violoncelo

Euclides Fonseca

Allegro Moderato ♩ = 120

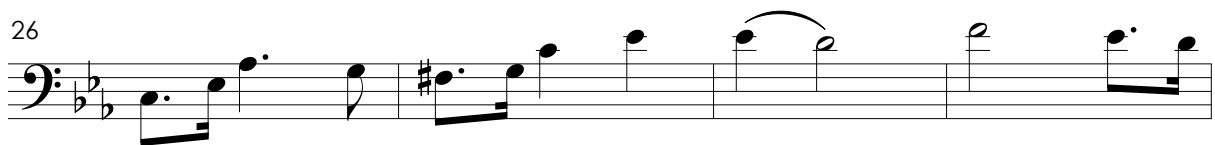
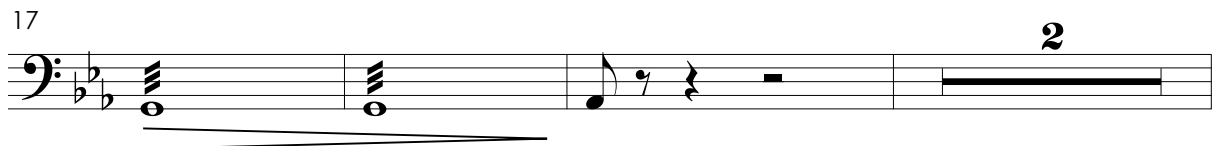
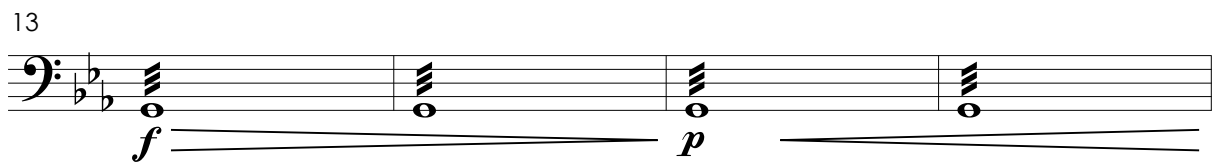
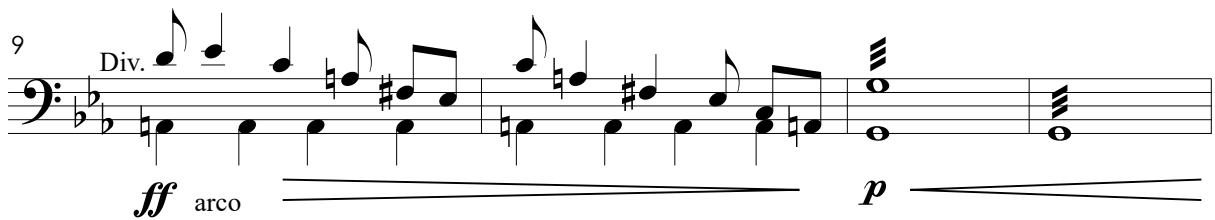
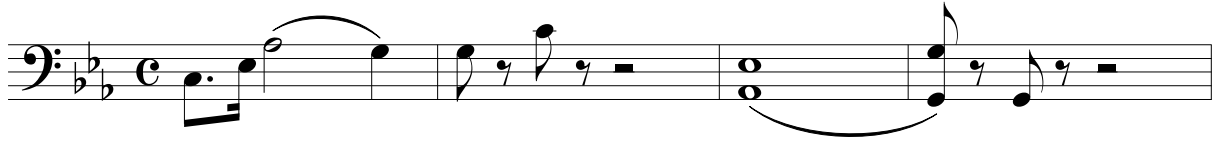

34

3

38

3

42

46

50

54

58

62

pizz.

66

arco

70

74

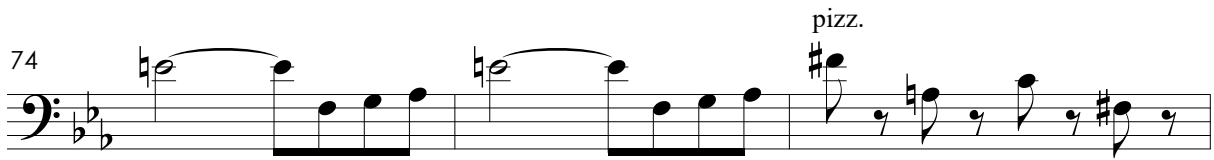

77

80

83

86

89

92

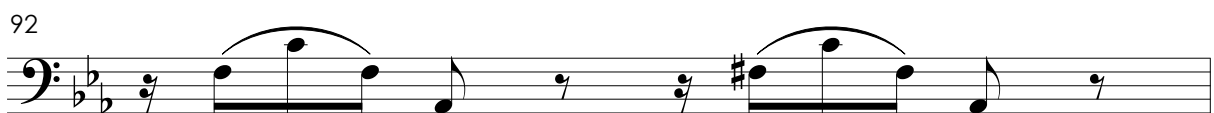

93

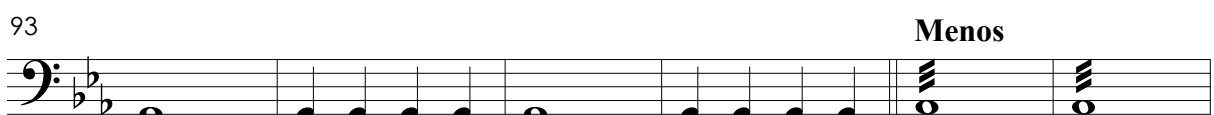

99

104

107

110

113

116

121

126

130

Ouverture

Em Dó menor

Contrabaixo

Euclides Fonseca

Allegro Moderato ♩ = 120

1

6 pizz. 1 *ff* arco

11 *p* *f* *p*

16 2

22 pizz. *rall. un poco* arco 8

34

39

44

49

59

64

72

78

82

87

92

97

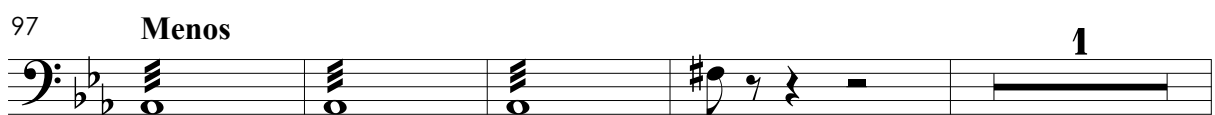

102 *pizz.* *arco*
p

107

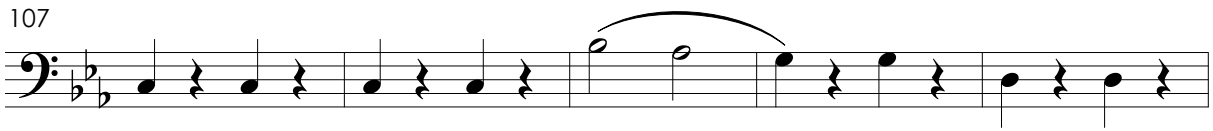

112

117

120

124

128

131

133 *pizz.*
pp

