

Francisco Braga (1868-1945)

Episódio sinfônico

Edição: Guilherme Bernstein

orquestra
(*orchestra*)

Partes:

Flautim
Flauta 1
Flauta 2
Oboé 1
Oboé 2
Corne Inglêss
Clarineta em Lá 1
Clarineta em Lá 2
Fagote 1
Fagote 2
Trompa em Fá 1
Trompa em Fá 2
Trompa em Dó 1
Trompa em Dó 2
Harpa
Violinos I
Violinos II
Violas
Violoncelos
Contrabaixos

43 p.

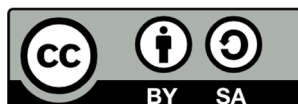

MUSICA BRASILIS

Episódio sinfônico

Flautim

Francisco Braga

Adagio **6** **1** **8** poco rit... a tempo **1** **1** **8** **2**

25 **3** **8** **4** Cl. Lá 1 8ba rit..... **1**

38 **5** a tempo VII 7 Fl. 1 7 *p* *p*

42 Fl. 1 7 *p* **8**

53 **6** Sostenuto sonoro **8** **7** **14** **8** **7**

Episódio sinfônico

Flauta 1

Francisco Braga

Adagio

p

7 **1** Vc. Solo

p

15 poco rit..... a tempo **2** Vc. Tutti

p

24 **3**

p

33 **4** a tempo rit..... **5** VII 8va

p

40

p

44 **1**

p

48

f *p*

53

6 Sostenuto sonoro

p *pp*

60

7

pp

65

pp

72

8

p

78

pp

Episódio sinfônico

Flauta 2

Francisco Braga

Adagio

7 **1** Vc. Solo

16 a tempo **2** Vc. Tutti

25 **3** **4** rit..... **1**

38 a tempo **5** VII 8va Fl. 1 8va

42 Fl. 1

48 6 Sostenuto sonoro

f *p* *p*

55

pp

62 7

pp

67 8

p

78

p

Episódio sinfônico

Oboé 1

Francisco Braga

Adagio

7 **1** Vc. Solo **6** poco rit..... a tempo **1** **1** **2** Vc. Tutti

18 **6** **3** **4** Fl. 1

31 **4** **3** rit..... **1**

a tempo **5** VI I 8va

42

45

f

51

6 Sostenuto sonoro

p

58

7

pp

63

pp

68

3

2

pp

76

8

p

Episódio sinfônico

Oboé 2

Francisco Braga

Adagio

1

Vc.
Solo

2

Vc. Solo
Tutti

a tempo

47

f *p*

53 **6** Sostenuto sonoro

p *pp*

61 **7**

pp

66 **7** **8**

p

77

Episódio sinfônico

Corne-Inglês

Francisco Braga

Adagio

45

f

52

6 Sostenuto sonoro

p

57

pp

61

7

pp

3

70

Vc. Solo

p

2

76

8

p

Episódio sinfônico

Clarineta em Lá (A) 1

Francisco Braga

Adagio

1

p *p*

8 poco rit.... a tempo

p

17 2

24 3

32 4 espress. dolce

36 5 a tempo

40

43

46

f

49

p

52

6 Sostenuto sonoro

p

57

pp

61

7

pp

67

Solo

Solo

73

Solo

8

p

78

Episódio sinfônico

Clarineta em Lá (A) 2

Francisco Braga

Adagio

1

p *p*

8 poco rit..... a tempo

p

17 2

23 3 2

33 4 Cl. Lá 1 rit.....

38 5 a tempo

41

44

47

50

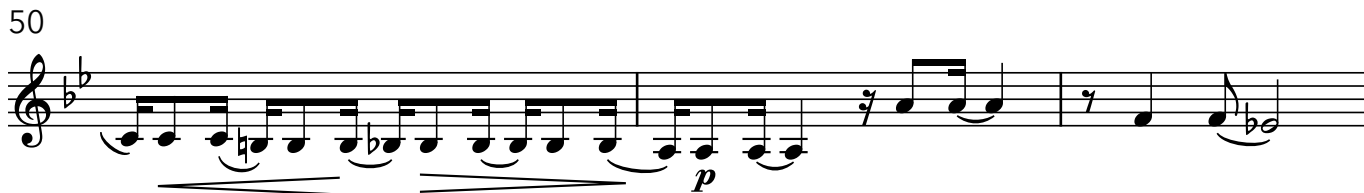

53 **6** Sostenuto sonoro

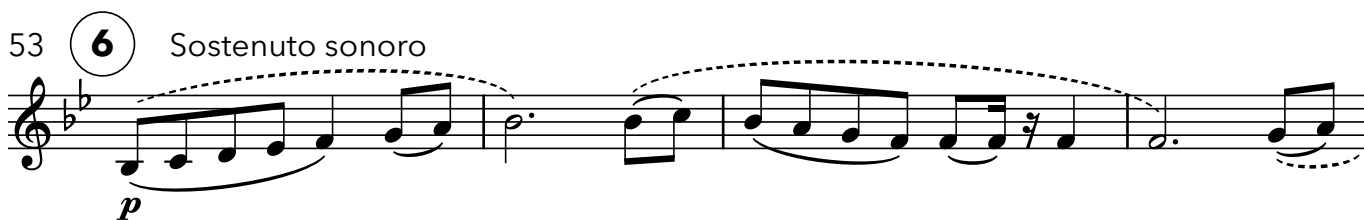

57

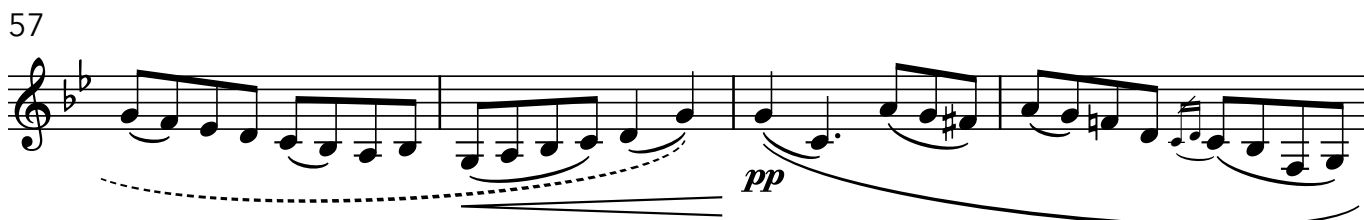

61 **7**

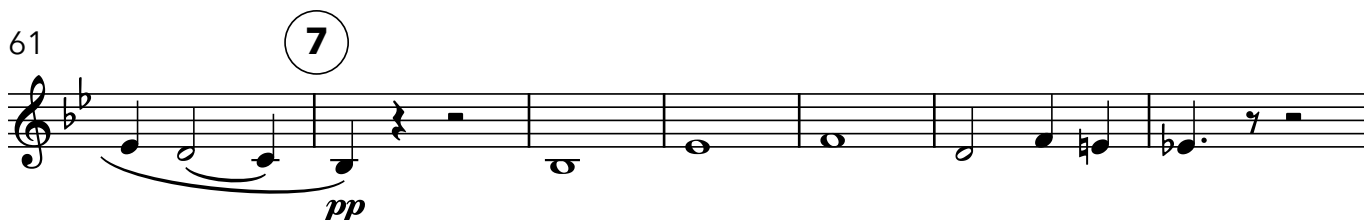

68 **2** **3** **8**

77

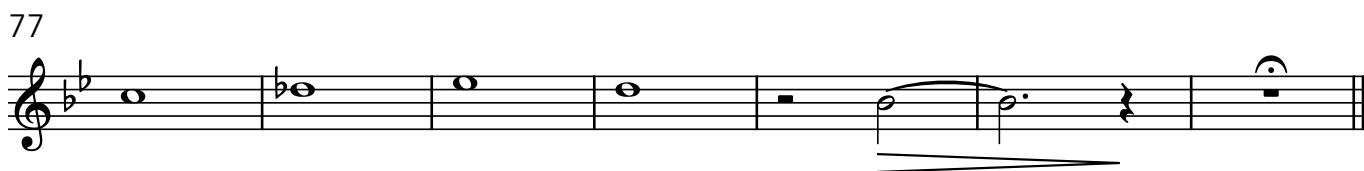

Episódio sinfônico

Fagote 1

Francisco Braga

Adagio

1

8

poco rit. a tempo

17 2

24

3

2

33 4

rit..... 5 a tempo

40

43

46

f

49

p

52

6 Sostenuto sonoro

p

57

pp

61

7

pp

67

3

76

8

p

Episódio sinfônico

Fagote 2

Francisco Braga

Adagio

1

8

poco rit. a tempo

17 2

24

3

2

33 4

rit..... 5 a tempo

3

1

40

43

46

f

49

p

52

6 Sostenuto sonoro

p *pp*

61

7

1

pp

69

2

8

p

77

pp

Episódio sinfônico

Trompa em Fá (F) 1

Francisco Braga

Adagio

p

7 **1** Vc. Solo *poco rit..... a tempo* **2** Vc. Tutti

18 **3** **4** Vc. Solo *p*

32 **4** *rit.....* **5** *a tempo* *pp* *p*

39 *p*

46 *f* *p*

52 **6** Sostenuto sonoro *p* *pp*

61 **7** *pp* **5**

72

80

Episódio sinfônico

Trompa em Fá (F) 2

Francisco Braga

Adagio

p

7 **1** Vc. Solo *poco rit..... a tempo* **2** Vc. Tutti

18 **3** **4** Vc. Solo *p*

32 **4** *rit.....* **5** *a tempo* *pp* *p*

40 *p*

48 **6** Sostenuto sonoro *f* *p* *p*

56 **7** *pp* *pp*

65 **5** **2** **8** *p*

77

Episódio sinfônico

Trompa em Dó (C) 1

Francisco Braga

Adagio

1 Vc. 8va Solo poco rit..... a tempo 2 Vc. 8va Tutti

18 Vc. Solo 8va

32 rit..... 5 a tempo

40

47

53 **6** Sostenuto sonoro

p

57

pp

61 **7**

pp

68 **8**

p

77

Episódio sinfônico

Harpa

Francisco Braga

Adagio

19

21

23

29

32

38 **5** a tempo

p

40 *sìm.*

sìm.

42

44

46

48

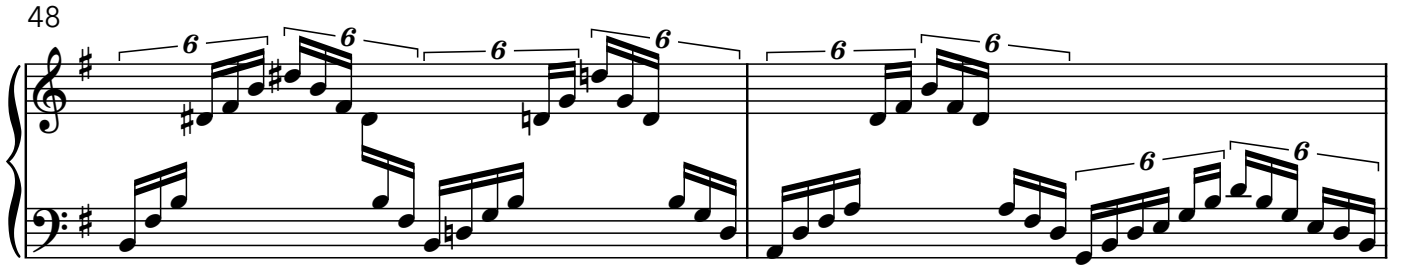

50

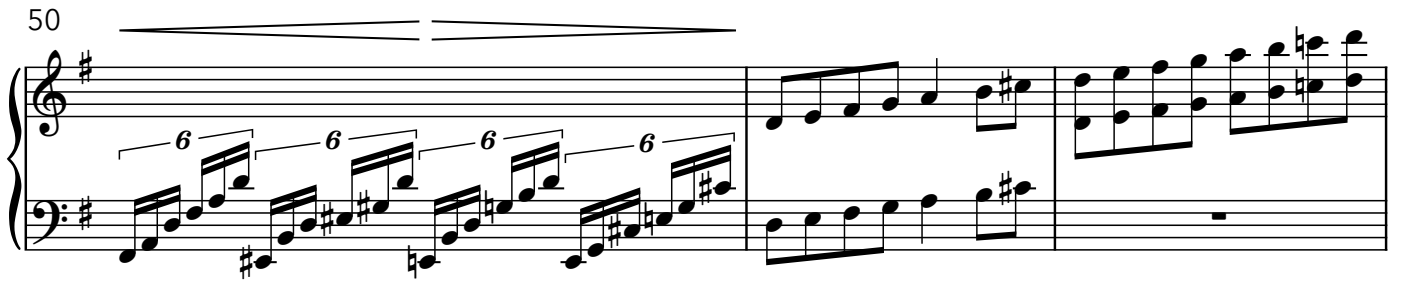

53 **6** Sostenuto sonoro

p

56

59

pp

62 **7**

70

73

76 8

80

Episódio sinfônico

Violinos I

Francisco Braga

Adagio

con sord. **1** *p* *8va* senza sord.

8 *poco rit..... a tempo* **2** Vc. Tutti

20 Vc. **1**

25 **3** **2**

31 *dolce* **4** *pp*

35 *rit.....*

37 *a tempo espress.* **5** *8va* *p*

40 *8va* *p*

44 *8va*
p *p* 5 3 6

47 *8va*
f

50 *Sostenuto sonoro*
8 3 *p* 1 6 *p*

55 *8va*
7 *pp*

61 *pp*

66 *espr.*

70 1

75 *8va*
8 *8va* *con sord.* *8va*

79 *8va* 1 8

Episódio sinfônico

Violinos II

Francisco Braga

Adagio
con sord. 1 senza sord. **7**

p

15 poco rit..... a tempo 2 Vc. Tutti **5**

25 3 *p*

29 4 **4** **2** rit..... **1**

38 5 a tempo *espress.* *p* *p*

42 *p* *p* **5**

46 **3** **3** *f* *8va*

49 **3** *p* **1**

53 **6** Sostenuto sonoro

p

59 **7**

pp *pp*

65 *espr.*

espr.

70 **1**

1

76 **8**

8

81 *con sord.*

con sord.

Episódio sinfônico

Violas

Francisco Braga

Adagio
con sord. **1** senza sord. **7**
p

15 poco rit..... a tempo **2** Vc. Tutti **6**

25 **3**
p

28 **4** **4** VII **6**

34 rit..... **5** a tempo *espress.*
p

39 *p*

43 *p* *p* **5** **3**

47 *f*

50 **3** *p* **1**

53 **6** Sostenuto sonoro

Episódio sinfônico

Violoncelos

Francisco Braga

Adagio

con sord.
p

5

1

senza sord.

Solo

Vc.

gli altri

10

Solo

Vc.

gli altri

p

14

poco rit..... a tempo

Solo

Vc.

gli altri

17 Tutti unis. *p*

22 **3** *p*

27 Solo dolce *p*
Vc.
gli altri

31 Solo **4** *p*
Vc.
gli altri *p*

35 Solo rit..... **5** a tempo Vc.I
Vc. *pp* Vc. II
gli altri *p*

40
1 *p*
Vc. 3
2 *p*

45

Vc. 1 *p* *f*

Vc. 2 *p* *f*

49

Vc. 1 *p*

Vc. 2 *p*

53 **6** Sostenuito sonoro

Vc. 1 *p*

Vc. 2 *p*

56

Vc. 1 *p*

Vc. 2 *p*

59 **7**

Vc. 1 *pp* *pp*

Vc. 2 *pp* *pp*

63 Tutti unis. espr.

68

Solo

Vc.

gli altri

71

Solo

Vc.

gli altri

74

Solo

Vc.

gli altri

8

77 Tutti div.

1

Vc.

2

Episódio sinfônico

Contrabaixos

Francisco Braga

Adagio

1

p

15 poco rit..... a tempo **2** Vc. 8va Tutti

20

25 **3**

31 pizz. **1** **4** **3** rit.....

38 **5** a tempo arco *p*

Detailed description of the musical score: The score is for double basses in 4/4 time, key of D major. It consists of five measures. Measure 15 starts with a piano (*p*) dynamic and a circled '1'. Measure 16 has a circled '1' and a 'poco rit.' instruction. Measure 17 has a circled '2', 'Vc. 8va' instruction, and 'Tutti' dynamic. Measure 18 has a circled '3'. Measure 19 has a circled '4', 'pizz.' instruction, and a circled '3'. Measure 20 has a circled '5', 'a tempo' instruction, and 'arco' instruction. The score includes various musical notations such as slurs, ties, and dynamic markings.

46

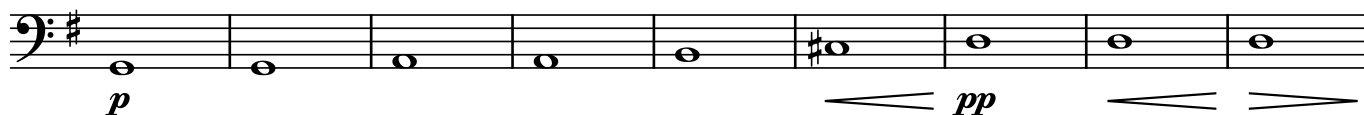
53 **6** Sostenuto sonoro62 **7**

70

78

