

Francisco Manuel da Silva (1795–1865)

Matinas de Nossa Senhora Conceição

Instituição: Museu Carlos Gomes / Centro de
Ciências, Letras e Artes (Campinas)

Editoração: Thiago Rocha

coro, orquestra de câmara
(*choir, chamber orchestra*)

Partes:

[Flautas e Flautim – p.1](#)

[Flautim – p.21](#)

[Flauta 1 – p.29](#)

[Flauta 2 – p.41](#)

[Oboé – p.53](#)

[Clarinete em Dó 1 – p.63](#)

[Clarinete em Dó 2 – p.73](#)

[Clarinete 1 em Sib – p.83](#)

[Clarinete 2 em Sib – p.91](#)

[Clarinete em Lá 1 – p.99](#)

[Clarinete em Lá 2 – p.107](#)

[Fagote 1 – p.116](#)

[Fagote 2 – p.128](#)

[Trompa em Ré 1 – p.139](#)

[Trompa em Ré 2 – p.147](#)

[Trompa em Dó 1 – p.155](#)

[Trompa em Dó 2 – p.163](#)

[Trompa 1 em Fá – p.171](#)

[Trompa 2 em Fá – p.179](#)

[Trompa em Mib 1 – p.188](#)

[Trompa em Mib 2 – p.196](#)

[Trompete em Ré 1 – p.203](#)

[Trompete em Ré 2 – p.211](#)

[Trompete em Dó 1 – p.219](#)

[Trompete em Dó 2 – p.225](#)

[Trompete 1 em Sib – p.232](#)

[Trompete 2 em Sib – p.240](#)

[Trompete em Lá 1 – p.247](#)

[Trompete em Lá 2 – p.253](#)

[Trompete em Sol 1 – p.259](#)

[Trompete em Sol 2 – p.265](#)

[Trombone 1 – p.272](#)

[Trombone 2 – p.282](#)

[Oficleide – p.291](#)

[Tímpano – p.301](#)

[Coro – p.309](#)

[Violino I – p.355](#)

[Violino II – p.369](#)

[Viola – p.383](#)

[Violoncelo – p.395](#)

[Contrabaixo – p.407](#)

417 p.

MUSICA BRASILIS

Matinas de Nossa Senhora Conceição

Francisco Manuel da Silva

Responsório 1

Allegro non tanto

Flautim

Flauta 1

Flauta 2

12

Flit

Fl I

15

Flit

Fl I

17-18

20 **Andantino mosso**

Flt

Fl 1

p

28-29 2 6 30-35

36 *affretando*

Flt

Fl 1

f *f* *p*

42 *mancando*

Flt

Fl 1

cresc. *f* *p*

50 **Tempo primo**

Flt

Fl 1

p

58 *ff* *f* 4 62-65 4 *f*

Flt

Fl 1

ff *f*

Responsório **2**

Allegro maestoso **2** *mancando*

Flt

Fl I

5

13

21

ff

ff

f

p

1-2

30 **Allegretto**

Flt

Fl 1

p

36

Flt

Fl 1

3

42

Flt

Fl 1

47 *più mosso*

Flt

Fl 1

ff *ff*

52

Flt

Fl 1

To Coda

57

Flt

Fl 1

10

62-71

Flt

Fl 1

73

Flt

Fl 1

p

80

Flt

Fl 1

Allegretto **D.S. al Coda**

88

Flt

Fl 1

Responsório 3

Andantino

Flt

Fl 1

p

8

Flt

Fl 1

15

Flt

Fl 1

p

Allegro spiritoso

Flt

8 2 2

24-31 34-35 38-39

Fl 1

p

Al Coda 1

Al Coda 2

40

Flt

42-43

2

f

Fl 1

2

f

51

Flt

56-66

11

p

p cresc.

Fl 1

11

69

Flt

75-90

16

ff

p

ff

p

p

Fl 1

16

93

Flt

99-100

2

ritard

D.S. al Coda 1

Fl 1

2

102

1

Flt

103-119

17

p

D.S. al Coda 2

Fl 1

17

p

121 **2** Fine

Fl I *ff*

Fl II *ff*

Responsório **4**

Allegro **4**

Fl I *p* *cresc.* *f*

12

17

Andante **To Coda**

Flt **4**
22-25

Fl 1 **4**

27 *ff*

Flt *ff*

Fl 1 *f* *p* *ff*

36 **D.S. al Coda**

Flt

Fl 1

43 \oplus *ff* **2** 51-52

Flt *ff*

Fl 1 *f* *ff* **2**

Responsório 5

Andantino mosso 1.

Flute 1 (FI 1) and Flute 2 (FI 2) staves, measures 1-7. Flute 1 has a melodic line starting with a half note, followed by eighth notes. Flute 2 has a sustained low note. Dynamics include piano (*p*).

Flute 1 (FI 1) and Flute 2 (FI 2) staves, measures 8-17. Flute 1 has a melodic line with accents and slurs. Flute 2 has a supporting line. Dynamics include fortissimo (*ff*). A triplet of eighth notes is marked with a '3' and '14-16'.

Flute 1 (FI 1) and Flute 2 (FI 2) staves, measures 18-25. Flute 1 has a melodic line with slurs. Flute 2 has a sustained low note. Dynamics include piano (*p*). A repeat sign is present at the beginning of the system.

Flute 1 (FI 1) and Flute 2 (FI 2) staves, measures 26-32. Flute 1 has a melodic line with slurs and accents. Flute 2 has a supporting line. Dynamics include fortissimo (*f*) and piano (*p*). The piece ends with a 'Fine' marking.

D.S. al Fine

Responsório **6**

Andante maestoso

Flute 1 (Fl 1) and Flute 2 (Fl 2) staves, measures 30-38. *ff* dynamic. Includes a five-measure rest for measures 34-38. *a2* marking above the first measure.

Flute 1 (Fl 1) and Flute 2 (Fl 2) staves, measures 40-45. *ff* dynamic. *stringendo* marking above measures 43-45. *a2* marking above the first measure.

Flute 1 (Fl 1) and Flute 2 (Fl 2) staves, measures 46-52. *ff* dynamic. Includes a two-measure rest for measures 51-52. *a2* marking above the first measure.

Responsório 7

Flute 1 (Fl 1) and Flute 2 (Fl 2) staves, measures 53-60. *Allegro spiritoso* tempo marking. *ff* dynamic.

7

Flt

Fl 1

p

15

Flt

Fl 1

ff

ff

21

Flt

Fl 1

26

Flt

Fl 1

ff

ff

30  Allegretto

Flt

Fl 1

p

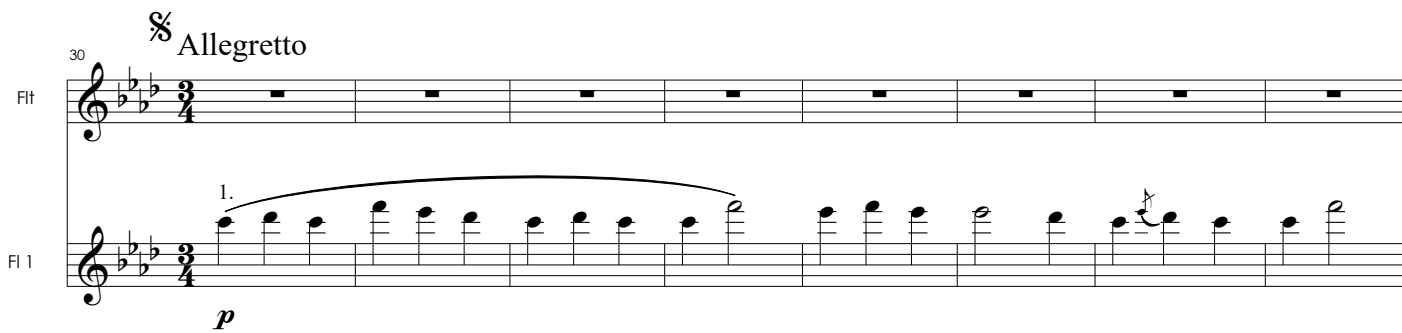

38 **To Coda**

Flt

Fl 1

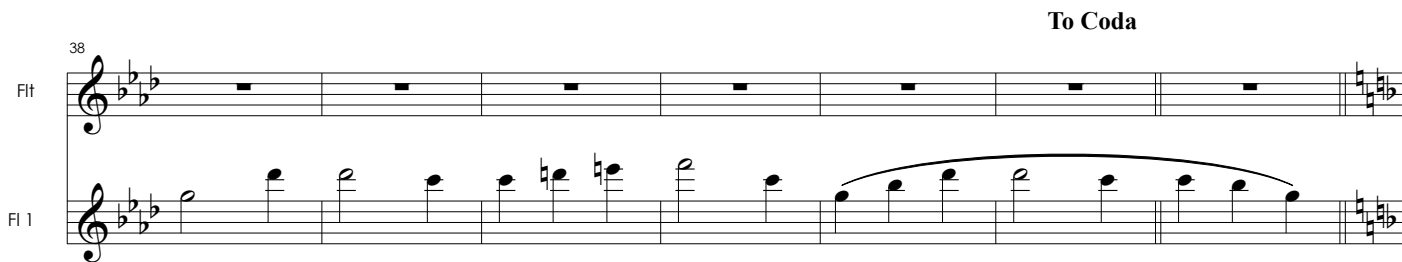

45

Fl 1

Fl 2

pp

pp

a2

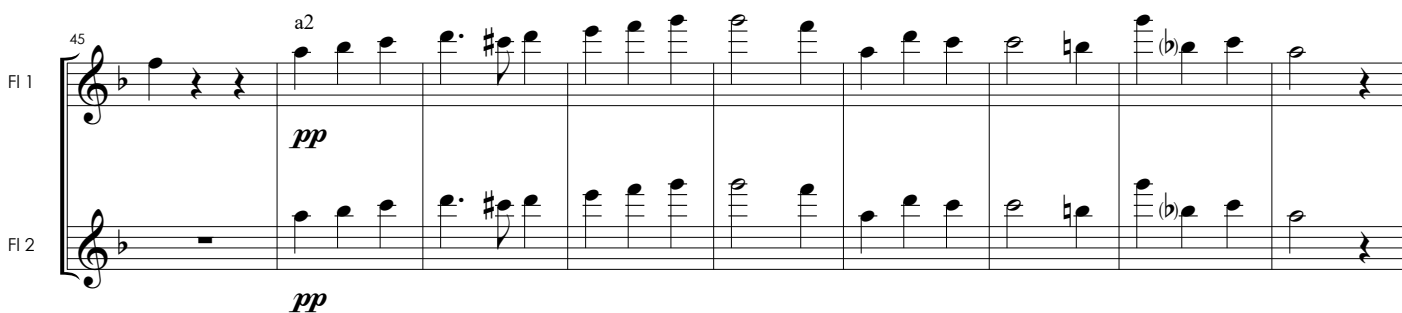

54

Fl 1

Fl 2

p

p

a2

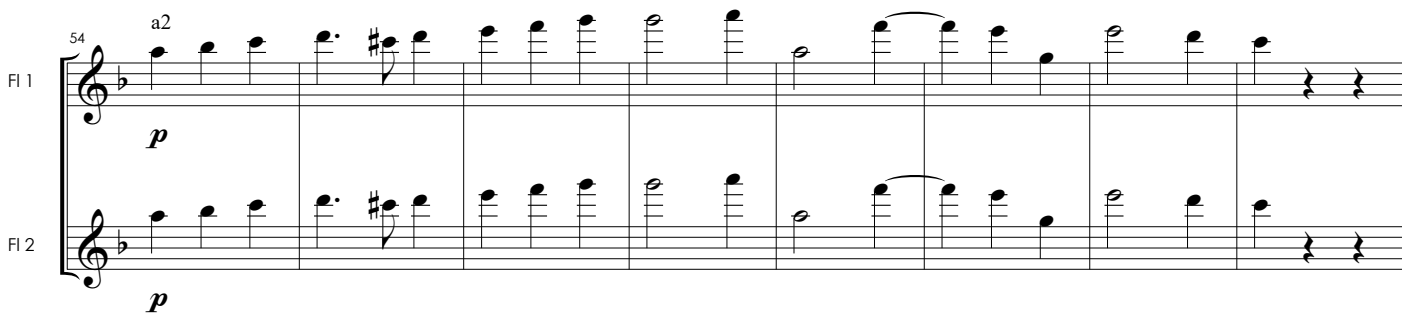

ritard **D.S. al Coda**

più mosso

Responsório **8**

Andantino

8

Fl 1

Fl 2

13

11-23

24

Fl 1

Fl 2

f

f

3

27-29

Allegro spiritoso

31

Flt

Fl 1

ff

ff

35

Flt

Fl 1

39

Flt

Fl 1

Al Coda 1

Al Coda 2

45 *mancando*

Flt
Fl I

meno mosso 7 *colla parte* 9 *a tempo*

51-57 59-67

f 3 3 *f* 3 3

Flt
Fl I

70

p *p* 3 3 3 3 3 3 3 3

Flt
Fl I

75 *D.S. al Coda*

f 3 3 3 3 *f*

1

Flt
Fl I

79 *ff* *ff*

Flt
Fl I

D.S. al Coda 2

Flt

10

85-94

Fl 1

10

96

2

ff

Flt

Fl 1

ff

102

2

108-109

Flt

Fl 1

Flautim

Matinas de Nossa Senhora Conceição

Francisco Manuel da Silva

Responsório 1

Allegro non tanto

1-4 *f*

12

15

17-18

Andantino mosso

16 *f*

20-35

39-45 *affretando*

46-48 *mancando*

Tempo primo

8 *ff*

50-57

62-65 *f*

Responsório 2

Allegro maestoso **3** *mancando*

1-3

5 *ff*

12

19

25

3 *Allegretto* **17**

30-46

47 *più mosso* *ff* *ff*

53 *To Coda*

57

10
62-71

73
p

80
83-84
Allegretto D.S. al Coda

88

Responsório **3**

Andantino
22
1-22

Allegro spiritoso
24
24-47
f

51
56-68
ff

73
75-97
p

98-100
ritard

102
1
p

103-119
17

Al Coda 1
Al Coda 2

D.S. al Coda 1

D.S. al Coda 2

Fine

121

ff

3

Responsório **4**

Allegro

1-9

16

Andante

22-25

To Coda

6

27-32

ff

39

D.S. al Coda

43-48

ff

51-52

Responsório **5**

Andantino mosso

1-16

18
18-35

Fine

32
37-68

2
70-71

D.S. al Fine

Responsório **6**

Andante maestoso

38
1-38

stringendo

4
40-43

9
44-52

Responsório **7**

Allegro spiritoso

ff

8
11-18

ff

ff

Allegretto **To Coda**

13
30-42

ritard **D.S. al Coda**

23
45-67

più mosso **19**
71-89

Responsório 8

Andantino **25**
1-25

3
27-29

Allegro spiritoso
ff

Al Coda 1
Al Coda 2

mancando

meno mosso **7** *colla parte* **a tempo** **9**
51-57 59-67

D.S. al Coda

6
70-75

f

1

79

ff

D.S. al Coda 2

10

85-94

2

96

ff

103

108-109

Matinas de Nossa Senhora Conceição

Francisco Manuel da Silva

Responsório 1

Allegro non tanto

1-4 *f*

12

15 *2* 17-18

Andantino mosso

20 *p* 28-35 *f*

37 *p* *affretando* *cresc.*

44 *f* *mancando* *p*

Tempo primo

50 *p*

58 *ff* *4* 62-65 *f*

Responsório 2

Allegro maestoso

2

1-2

f

p

mancando

5

ff

12

19

26

Allegretto

30

p

37

3

43

più mosso

47

ff

ff

54 **To Coda**

57

10
62-71

73 *p*

80

Allegretto **D.S. al Coda** *p*

Responsório 3

Andantino *p*

8

15 *p*

Allegro spiritoso

8 24-31 *p* 34-35 38-39

41 42-43 *f* **Al Coda 1**
Al Coda 2

51 56-66 *p* *p cresc.* *ff*

71 75-90 *p* *p*

93 99-100 *ritard* **D.S. al Coda 1**

102 103-119 *p* **D.S. al Coda 2**

121 *ff*

125 **Fine**

Responsório **4**

Allegro 4

1-4 *p* *cresc.* *f*

12

18

Andante 4 To Coda

22-25

27 *f* *p* *ff*

35 D.S. al Coda

43 *f* *ff* 2 51-52

Responsório 5

Andantino mosso

Responsório 6

Andante maestoso

23 *p* *ff* *a2* **3** 27-29

32 **5** 34-38

40 *ff* *stringendo* *a2*

47 **2** 51-52

Responsório **7**

Allegro spiritoso *ff*

7 *p*

15 *ff*

21

26 *ff*

Allegretto

30 *p*

38 *p* To Coda

45 *pp*

52 *p*

60 *ritard* D.S. al Coda

62-67

70 *ff* *più mosso*

81

Responsório **8**

Andantino

p

8 *f* 13

11-23

3

27-29

Allegro spiritoso

31 a2

ff

36

41

Al Coda 1
Al Coda 2

41

mancando

45

meno mosso **7** *colla parte* *a tempo* **9**

51-57 **f** 3 3 59-67 **f** 3 3

69 **p** **p** 3 3 3 3 3

74

f

D.S. al Coda

1

79 **ff**

10

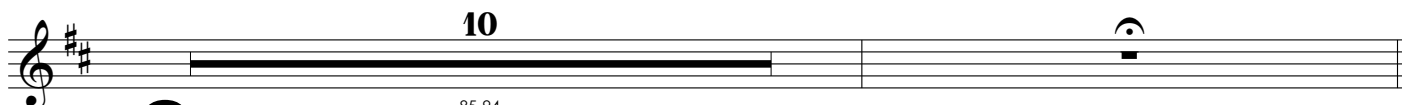

85-94

96

2

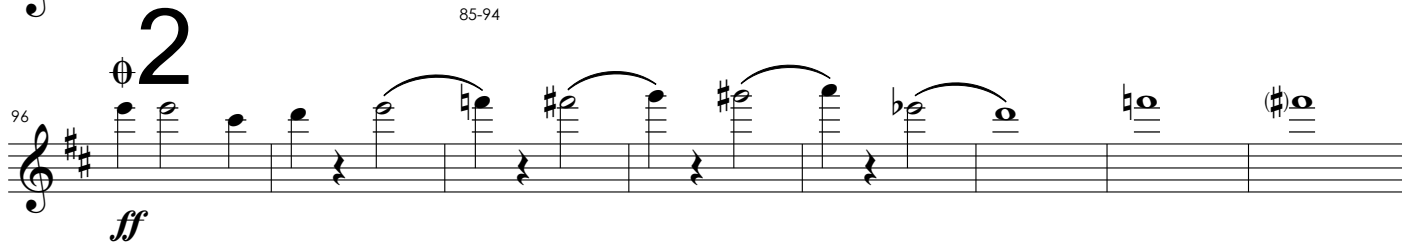

ff

104

108-109

Matinas de Nossa Senhora Conceição

Francisco Manuel da Silva

Responsório 1

Allegro non tanto

1-4 *f*

12

15 *2* 17-18

Andantino mosso

20 *p* *affretando* *f* *2* *6* 28-29 30-35

37 *p* *cresc.*

44 *f* *p* *mancando*

Tempo primo

50 *p*

58 *ff* *4* 62-65 *f*

Responsório 2

Allegro maestoso

2

1-2

f

p

mancando

5

ff

12

19

25

Allegretto

30

p

37

3

43

più mosso

47

ff

ff

54  **To Coda**

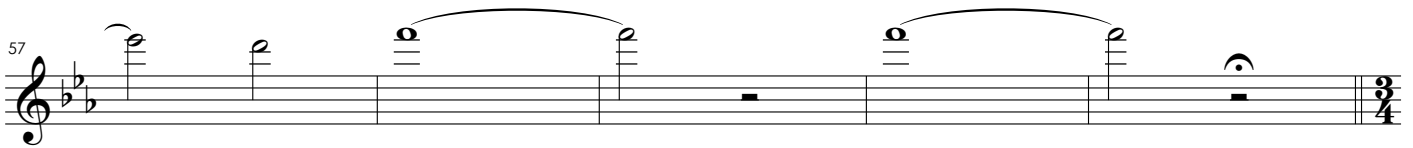
57 

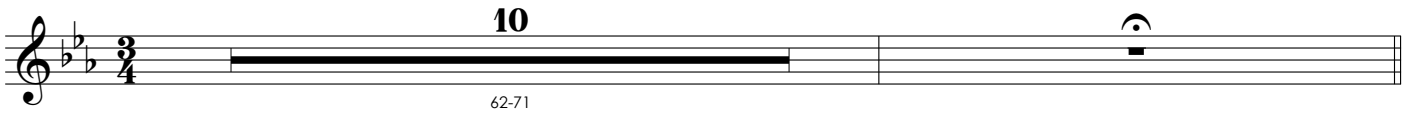
10
62-71 

73 
p

81 

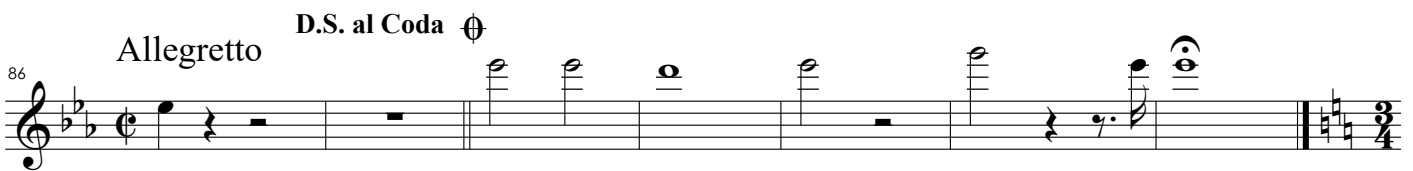
Allegretto **D.S. al Coda** 
86

Responsório 3

Andantino 
p

8 

15 
p

Allegro spiritoso

8
24-31 *p* 34-35 38-39

Al Coda 1
Al Coda 2

41
42-43 *f*

51
p 56-66 *p cresc.* *ff*

71
p 75-90 *p*

93
ritard D.S. al Coda 1 99-100

102
p 103-119 D.S. al Coda 2

121
ff

125
3 *ff* Fine

Responsório 4

Allegro 4

1-4 *p* *cresc.* *f*

12

17

Andante 4 **To Coda**

22-25

27 *f* *p* *ff*

35 **D.S. al Coda**

43 *f* *ff* 51-52

Responsório 5

Andantino mosso

Responsório 6

Andante maestoso

23 *p* *ff* **3** *a2* 27-29

32 **5** 34-38

40 *ff* *stringendo* *a2*

46 **2** 51-52

Responsório **7**

Allegro spiritoso *ff*

7 *p*

15 *ff*

21

26 *ff*

Allegretto

13

To Coda

Responsório 8

3

27-29

Allegro spiritoso

31 a2

ff

36

41

Al Coda 1
Al Coda 2

mancando

45

meno mosso **7** *colla parte* *a tempo* **9**

51-57 **f** 3 3 59-67 **f** 3 3

69

p **p** 3 3 3 3 3 3

D.S. al Coda

74

f

1

79

ff

D.S. al Coda 2

10

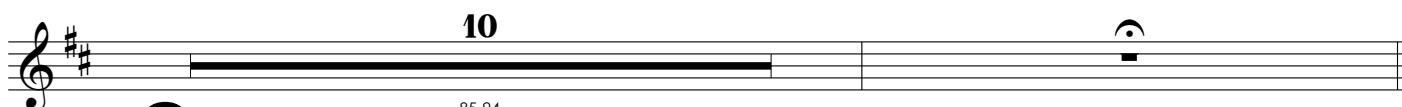

85-94

96

2

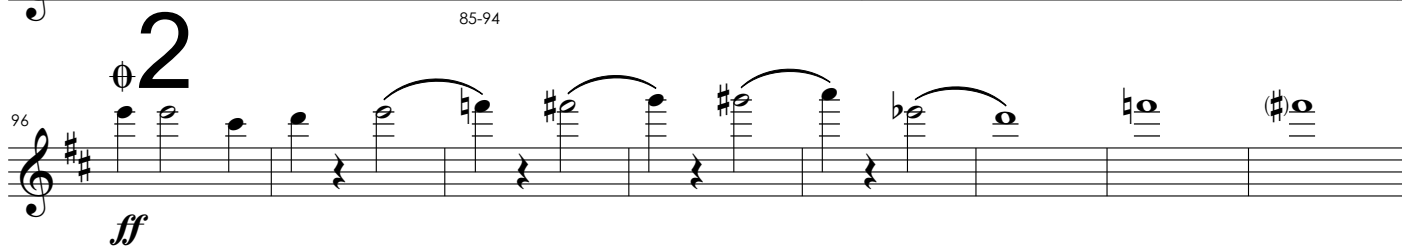

ff

104

2

108-109

Oboé

Matinas de Nossa Senhora Conceição

Francisco Manuel da Silva

Responsório 1

Allegro non tanto

p *cresc.* *f*

17-18

Andantino mosso

6 8 5

20-25 *p* 28-35 *f* 39-43 *f*

mancando

45 *p*

Tempo primo

8 4

50-57 *ff* 62-65

Responsório 2

Allegro maestoso

2

f *p* *mancando*

1-2

5 *ff*

12

19

26

Allegretto

2 **2** **2**

30-31 *p* 34-35 38-39

40 **3** 44-46

più mosso

47 *ff* *ff*

52 **To Coda**

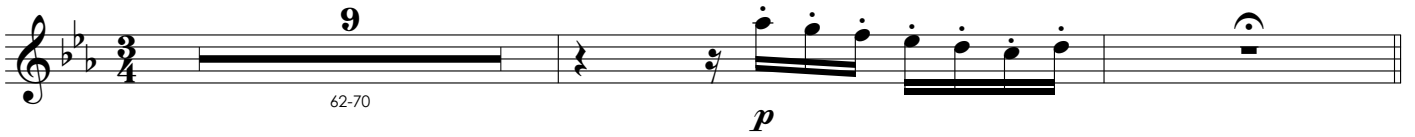
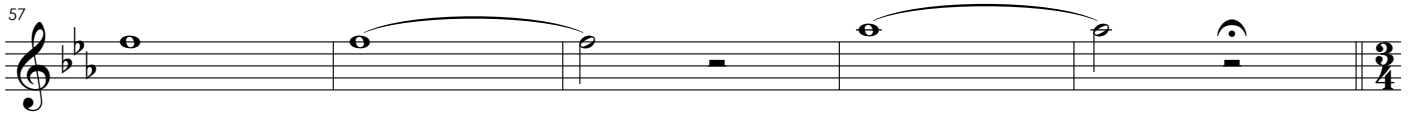

Allegretto D.S. al Coda \oplus

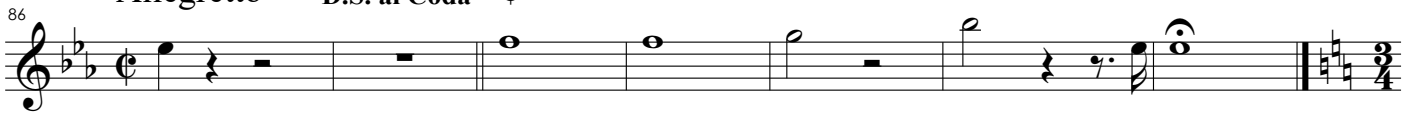

Responsório **3**

Andantino

Allegro spiritoso

8 2 2

24-31 34-35 38-39

p

Al Coda 1
Al Coda 2

41 2

42-43

f

51 11

56-66

p cresc. *ff*

71 16

75-90

p *p*

93 2 *ritard*

96-97

D.S. al Coda 1

102 1 17

103-119

D.S. al Coda 2

121 2

ff

3

Fine

Responsório 4

Allegro

4

1-4

p *cresc.* *f*

13

18 

Andante **To Coda**

 4
22-25

27  3
30-32 *f* *ff*

D.S. al Coda

37 

43  2
51-52 *f* *ff*

Responsório **5**

Andantino mosso

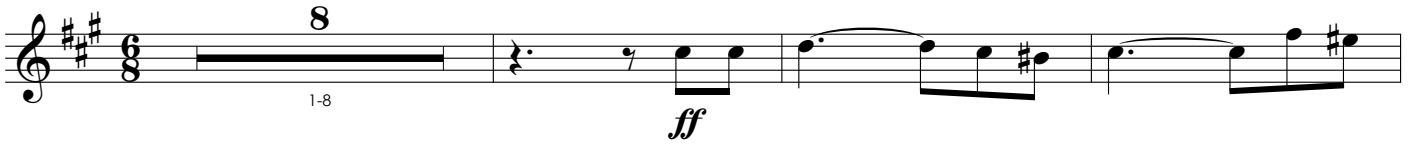
 8
1-8 *ff*

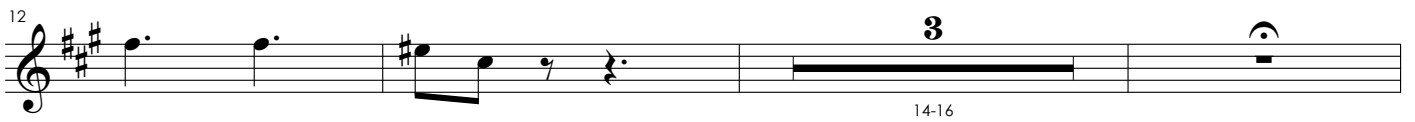
12  3
14-16

Fine

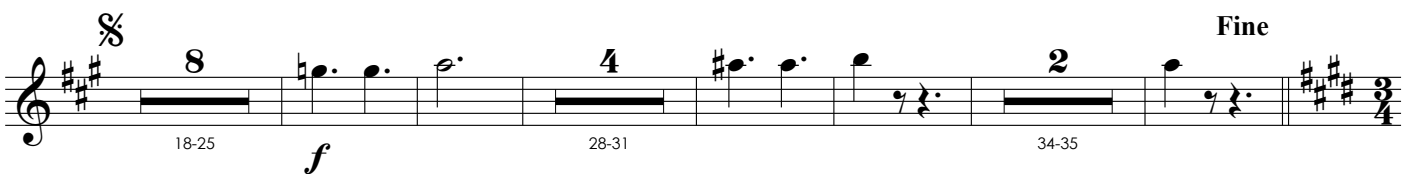
 8 4 2
18-25 28-31 34-35 *f*

D.S. al Fine

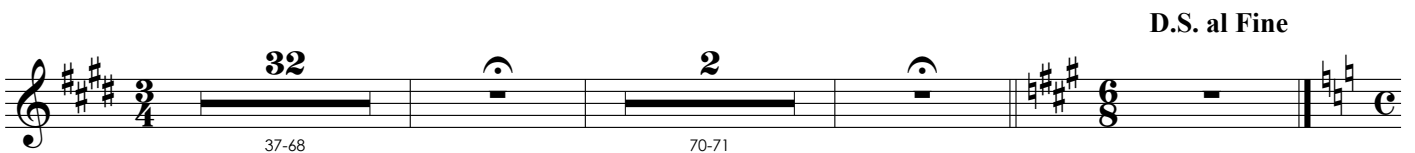
 32 2
37-68 70-71

Responsório 6

Andante maestoso

1-6 *p* 8-9 *f* *p*

14 *f* *p* *ff* *p*

21 *ff* *p* 27-29 *3*

30 *ff* 34-38 *5*

40 *ff* *stringendo*

46 *2* 51-52

Responsório 7

Allegro spiritoso

1-2 *ff*

11 *p*

19 

24 

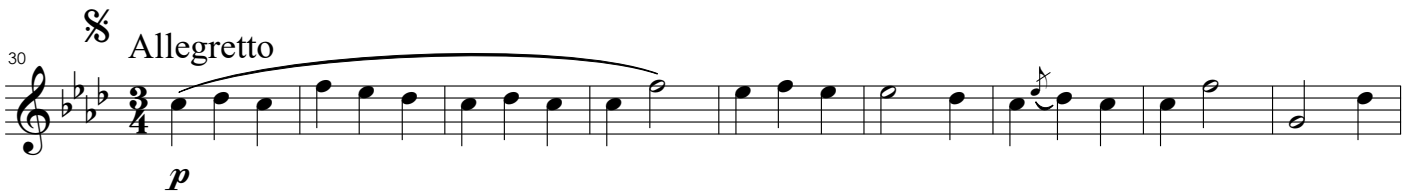
30 

39 

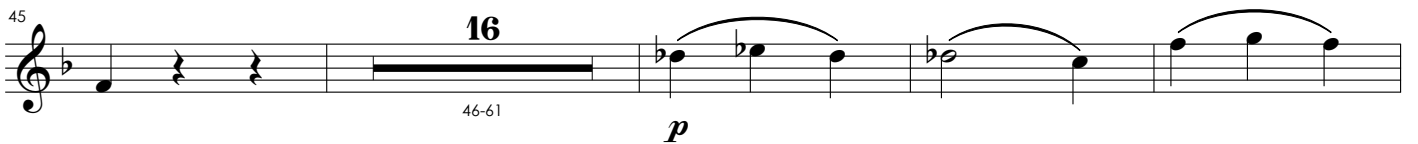
45 

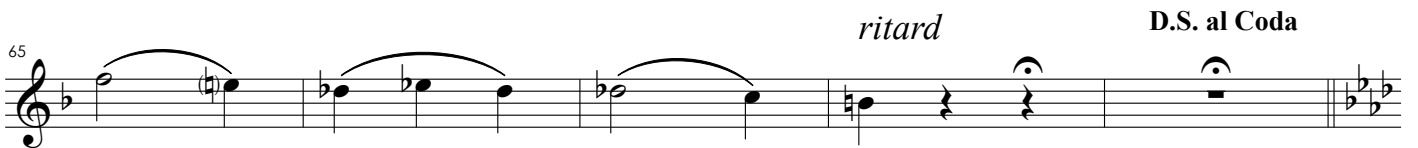
65 

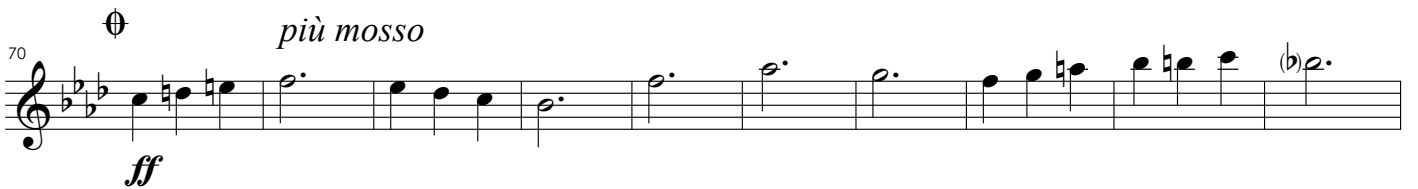
70 

80 

Responsório **8**

Andantino

p

7 **13**
11-23

24 **3**
27-29

f

ff Allegro spiritoso

31

36

41 **Al Coda 1**
Al Coda 2

45 *mancando*

meno mosso **7** *colla parte* *a tempo* **9**

51-57 *f* 3 3 3 3 3 3 3

59-67 *f* 3 3 3 3 3 3 3

69 *p* 3 3 3 3 3 3 3

73 *p* 3 3 3 3 3 3 3

75 *f* 3 3 3 3 3 3 3 **D.S. al Coda**

79 *ff* 3 3 3 3 3 3 3 **D.S. al Coda 2**

85-94 **10**

96 *ff* 2 2 2 2 2 2 2

103 *ff* 2 2 2 2 2 2 2 **2** 108-109

Clarinete em Dó 1

Matinas de Nossa Senhora Conceição

Francisco Manuel da Silva

Responsório 1

Allegro non tanto **4** **14**

1-4 5-18

Andantino mosso **10** **9** *affretando* **7** *mancando* **3**

20-29 30-38 39-45 46-48

Tempo primo **7** **11**

50-56 57-67

Responsório 2

Allegro maestoso **3** *mancando*

1-3

25

5-29

Allegretto **17**

30-46

più mosso **9** **To Coda**

47-55

4
57-60

10
62-71

12 73-84 Allegretto D.S. al Coda 4 88-91

Responsório 3

Andantino 4 1-4 p 3 6-8 3 10-12

13 a2

19 a2 p

Allegro spiritoso 24 p 32-33 2

34 2 36-37 40-41 2

44 f Al Coda 1 Al Coda 2

51 *p* *p*

61 *cresc.*

70 *ff* *p*

79

87 *p*

95 *ritard* **2** **D.S. al Coda 1**

1 **17** **D.S. al Coda 2**

2 *a2* *ff* *a2* **3** **Fine**

Responsório 4

Allegro $\frac{2}{4}$

1-2 *p* *cresc.* *f*

11 *a2*

17

Andante $\frac{3}{4}$ **To Coda**

22-23 *p*

27 *f* *a2* *p* *ff*

D.S. al Coda

36

43 *f* *ff* $\frac{2}{4}$ 51-52

Responsório 5

Andantino mosso

16
1-16

18

17
19-35

Fine

D.S. al Fine

32
37-68

2
70-71

Responsório 6

Andante maestoso

2
4-5

9

a2

a2

p

p

f

16

p

ff

p

ff

23

p

a2

p

29

a2

5
34-38

ff

40 *a2 a2* *stringendo*

ff

47 *a2* *p*

Responsório **7**

Allegro spiritoso

ff

8 *a2* *p*

14

19 *ff*

26 *ff*

Allegretto **13** To Coda

30-42

45 *pp*

54 *p*

60 a2 **6** *ritard* **D.S. al Coda**
62-67

70 \oplus *più mosso* *ff*

80 a2

Responsório **8**

Andantino *p*

8 **13** *f* **3**
11-23 27-29

♩ *Allegro spiritoso* *ff* **Al Coda 1** **Al Coda 2**

31 *ff*

38 a2

45 *mancando* a2 *pp*

meno mosso **3** *colla parte* *a tempo* **2**

51-53 *p* *f* 59-60

61 1. solo

65

68

f *p*

73 **D.S. al Coda**

f

1
79 *ff*

10 **D.S. al Coda 2**

85-94

2
96 *ff*

104 *p*

p

Clarinete em Dó 2

Matinas de Nossa Senhora Conceição

Francisco Manuel da Silva

Responsório 1

Allegro non tanto

Andantino mosso

affretando *mancando*

Tempo primo

Responsório 2

Allegro maestoso

mancando

Allegretto

più mosso

To Coda

4
57-60

10
62-71

12
73-84

Allegretto

D.S. al Coda Φ

4
88-91

Responsório **3**

Andantino

4
1-4

3
6-8

3
10-12

p

13

a2

a2

19

a2

p

S Allegro spiritoso

24

p

32-33

34

2

36-37

2

40-41

44

f

Al Coda 1

Al Coda 2

51

p

61

cresc.

70

ff

p

79

87

p

95

ritard

1

2

99-100

D.S. al Coda 1

102

p

17

103-119

D.S. al Coda 2

121

ff

a2

3

a2

3

Fine

Responsório 4

Allegro $\frac{2}{4}$

1-2 *p* *cresc.* *f*

11 a2

17 2. $\frac{3}{4}$

Andante $\frac{3}{4}$ **To Coda**

22-23 *p*

27 a2 *f* *p* *ff* **D.S. al Coda**

36

43 θ *f* $\frac{2}{4}$ 51-52

Responsório 5

Andantino mosso

16
1-16

18
18-35

Fine

32
37-68

2
70-71

D.S. al Fine

Responsório 6

Andante maestoso

2
4-5

9 a2

a2

p f

16

p ff p ff

23

a2

p p

29

a2

5
34-38

stringendo

40 a2 a2

47 a2

Responsório **7**

Allegro spiritoso

Allegretto **13** To Coda

45

54

p

a2

6

ritard

D.S. al Coda

60

62-67

70

\oplus

più mosso

ff

80

a2

Responsório **8**

Andantino

p

13

11-23

f

3

27-29

$\%$

Allegro spiritoso

31

ff

Al Coda 1

Al Coda 2

38

a2

mancando

a2

pp

Clarinete 1 em Si-b

Matinas de Nossa Senhora Conceição

Francisco Manuel da Silva

Responsório 1

Allegro non tanto

p *cresc.* *f*

10

2

17-18

20

Andantino mosso

p *f*

8

28-35

a2

39

affretando

mancando

p *cresc.* *f* *p*

50

Tempo primo

p *ff*

a2

4

62-65

f

Responsório 2

Allegro maestoso **3** *mancando*

1-3 *pp*

5 *ff* a2

13

20

27

30 **Allegretto** *p*

38

43

più mosso a2

47 *ff* *ff*

To Coda

52

57

62 ^{a2}
p

68
p

73
p

80
Allegretto

D.S. al Coda

88

Responsório **3**

Andantino
1-22

Al Coda 1
Al Coda 2

Allegro spiritoso
24-49

ritard **D.S. al Coda 1**

51-97 98-100

1 **D.S. al Coda 2**

102-119

2 **Fine**

121-128

Responsório **4**

Allegro **21**

1-21

Andante **4** **To Coda**

22-25

D.S. al Coda

27-41

10

43-52

Responsório 5

Andantino mosso

16
1-16

18
18-35

32
37-68

2
70-71

Fine

D.S. al Fine

Responsório 6

Andante maestoso

38
1-38

4
40-43

9
44-52

stringendo

Responsório 7

Allegro spiritoso

28
1-28

Allegretto

13
30-42

To Coda

ritard

D.S. al Coda

23
45-67

più mosso

19

70
71-89

Responsório 8

Andantino

25

1-25
27-29

Al Coda 1

Al Coda 2

Allegro spiritoso

13

31-43

mancando

4

45
46-49

meno mosso

7

colla parte a tempo

18

D.S. al Coda

51-57
59-76

1

5

79-83

D.S. al Coda 2

10

85-94

2

14

96-109

Clarinete 2 em Si-b

Matinas de Nossa Senhora Conceição

Francisco Manuel da Silva

Responsório 1

Allegro non tanto

p *cresc.* *f*

10

14

17-18

Andantino mosso

20

p *cresc.* *f*

28-35

39

p *cresc.* *f* *p*

Tempo primo

50

p *cresc.* *ff*

59

62-65

f

Responsório 2

Allegro maestoso **3** *mancando*

1-3 *pp*

5 *ff* a2

13

20

25

30 *Allegretto* *p*

37

42

47 *più mosso* a2 *ff* *ff*

To Coda

52

57

62 a2

68

73

Allegretto D.S. al Coda

80

88

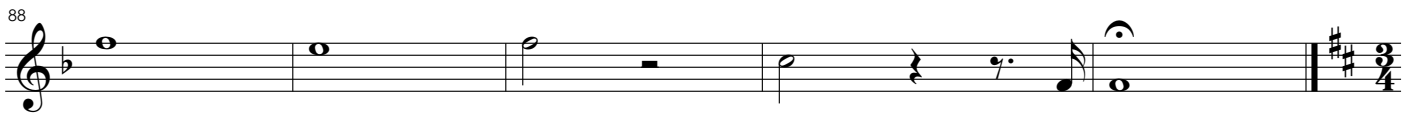

Responsório 3

Andantino

22

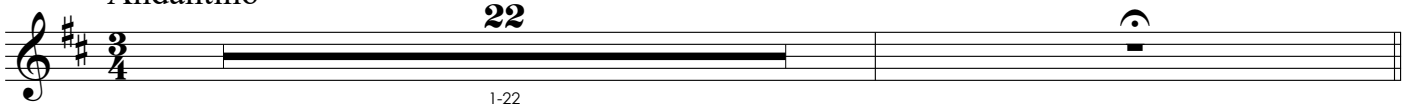

Al Coda 1

Al Coda 2

Allegro spiritoso

26

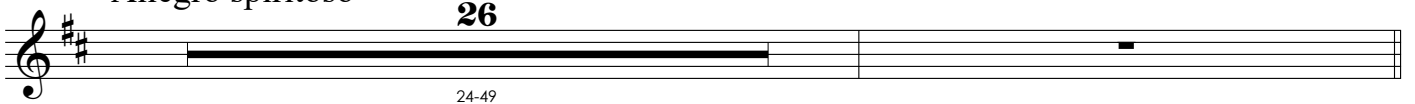

24-49

ritard **D.S. al Coda 1**

51-97 98-100

1 **D.S. al Coda 2**

102-119

2 **Fine**

121-128

Responsório **4**

Allegro

1-21

Andante **To Coda**

22-25

D.S. al Coda

27-41

43-52

Responsório 5

Andantino mosso

16
1-16

18
18-35

32
37-68

2
70-71

Fine

D.S. al Fine

Responsório 6

Andante maestoso

38
1-38

4
40-43

9
44-52

stringendo

Responsório 7

Allegro spiritoso

28
1-28

13
30-42

To Coda

ritard

D.S. al Coda

23
45-67

più mosso

19

70
71-89

Responsório 8

Andantino

25

3

1-25
27-29

♩

Allegro spiritoso

13

Al Coda 1
Al Coda 2

31-43

mancando

4

45
46-49

meno mosso

7

colla parte a tempo

18

D.S. al Coda

51-57
59-76

1

5

79-83

D.S. al Coda 2

10

85-94

2

14

96-109

Clarinete em Lá 1

Matinas de Nossa Senhora Conceição

Francisco Manuel da Silva

Responsório 1

Allegro non tanto

4 **14**

1-4 5-18

Andantino mosso **10** **9** *affretando* **7** *mancando* **3**

20-29 30-38 39-45 46-48

Tempo primo **7** **11**

50-56 57-67

Responsório 2

Allegro maestoso **3** *mancando*

1-3

25

5-29

Allegretto **17**

30-46

più mosso **9** **To Coda**

47-55

4
57-60

10
62-71

12 4
73-84 88-91
Allegretto D.S. al Coda

Responsório **3**

Andantino 22
1-22

Al Coda 1
Al Coda 2

Allegro spiritoso 26
24-49

47 3
51-97 98-100
ritard

D.S. al Coda 1

1 18
102-119

D.S. al Coda 2

2 8
121-128

Fine

Responsório 4

Allegro

21

1-21

Andante

4

To Coda

22-25

15

D.S. al Coda

27-41

10

43-52

Responsório 5

Andantino mosso

p

8 1. *ff* 1. 1.

14 *p*

18 *p* *f*

27 *p* *p* *a2* **Fine**

32 **2** **D.S. al Fine**

37-68 70-71

Responsório 6

Andante maestoso **38**

1-38

stringendo **4** **9**

40-43 44-52

Responsório 7

Allegro spiritoso **28**

1-28

♩ Allegretto **13** To Coda

30-42

ritard **23** D.S. al Coda

45-67

pìu mosso **19**

70 71-89

Responsório 8

Andantino **25** **3**

1-25 27-29

Al Coda 1

Al Coda 2

Allegro spiritoso **13**

31-43

mancando **4**

46-49

meno mosso **7** *colla parte a tempo* **18** **D.S. al Coda**

51-57 59-76

1 **5**

79-83

D.S. al Coda 2

10

85-94

2 **14**

96-109

Clarinete em Lá 2

Matinas de Nossa Senhora Conceição

Francisco Manuel da Silva

Responsório 1

Allegro non tanto

4 **14**

1-4 5-18

Andantino mosso **10** **9** *affretando* **7** *mancando* **3**

20-29 30-38 39-45 46-48

Tempo primo **7** **11**

50-56 57-67

Responsório 2

Allegro maestoso **3** *mancando*

1-3

25

5-29

§ **Allegretto** **17**

30-46

più mosso **9** **To Coda**

47-55

4
57-60

10
62-71

12 4
73-84 88-91
Allegretto D.S. al Coda

Responsório **3**

Andantino 22
1-22

Allegro spiritoso 26
24-49
Al Coda 1
Al Coda 2

47 3
51-97 98-100
ritard D.S. al Coda 1

1 18
102-119
D.S. al Coda 2

2 8
121-128
Fine

Responsório 4

Allegro

21

1-21

Andante

4

22-25

To Coda

D.S. al Coda

15

27-41

10

43-52

Responsório 5

Andantino mosso

Responsório 6

Andante maestoso **38**

1-38

stringendo **4** **9**

40-43 44-52

Responsório 7

Allegro spiritoso **28**

1-28

Allegretto **13** **To Coda**

30-42

ritard **23** **D.S. al Coda**

45-67

pìu mosso **19**

70 71-89

Responsório **8**

Andantino **25** **3**

1-25 27-29

Allegro spiritoso **13** **Al Coda 1**
Al Coda 2

31-43

mancando **4**

45 46-49

meno mosso **7** *colla parte a tempo* **18** **D.S. al Coda**

51-57 59-76

1 **5**

79-83

10 **D.S. al Coda 2**

85-94

2 **14**

96-109

Fagote 1

Matinas de Nossa Senhora Conceição

Francisco Manuel da Silva

Responsório 1

Allegro non tanto

a2

p *cresc.* *f*

9

15 *p*

Andantino mosso

20 *p* <

35 *f* *p* *affretando*

42 *f* *p* *mancando*

cresc.

Tempo primo

50 *p* *ff*

62 *p* *f*

Responsório 2

Allegro maestoso

a2

mancando

Allegretto

44

47

più mosso

53

57

62

67

73

81

86

Allegretto

D.S. al Coda

Responsório 3

Andantino a2

p

8

15 a2

p

♩ Allegro spiritoso

24

p

36

47 *f* Al Coda 1
Al Coda 2

51 a2 *p*

60 *cresc.*

69 *ff* *p*

78

87

91-93

p
D.S. al Coda 1

95

ritard

1

D.S. al Coda 2

102

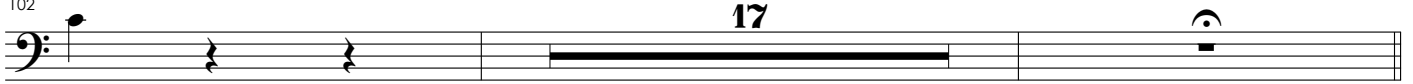

17

103-119

p

2

121

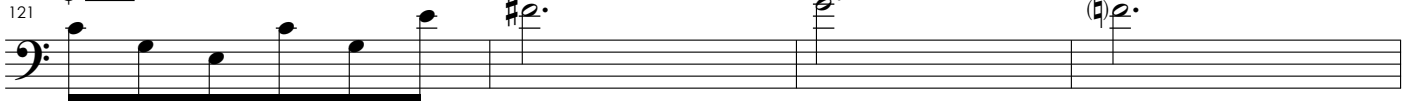

ff

Fine

125

a2

3

3

Responsório 4

Allegro

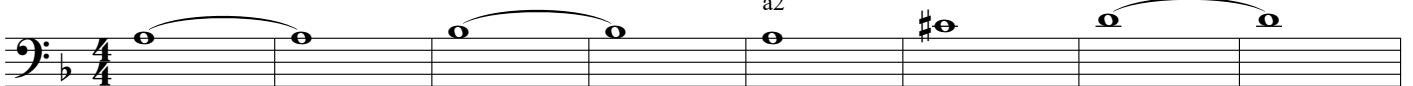

p

cresc.

f

9

17

Andante

22 *p* *f* **To Coda**

27 *p* *ff*

35 *a2* **D.S. al Coda**

43 *f* *ff* 51-52 **2**

Responsório 5

Andantino mosso

p

7 **2** *ff* *p*

14

18 *p* *a2*

25 *f* *p* *a2*

Responsório 7

Allegro spiritoso

7

a2

ff

8

11-18

19

a2

ff

26

a2

ff

Allegretto

30

p

To Coda

38

45

a2

4

a2

a2

2

46-49

54-55

pp

58

p

a2

64

ritard

D.S. al Coda

70 ♩ *più mosso* *ff*

77

84

Responsório **8**

Andantino *p*

9 *a2* **7** *f*

2 *f* **3**

♩ Allegro spiritoso *ff* **Al Coda 1**
Al Coda 2

38 *a2*

mancando

meno mosso **3** a2 1. a2 *colla parte* *a tempo* **3** b2

51-53 *p* *f* 59-61

63 *f* **3** **3**

69 a2 a2 a2 *p*

75 *f* *p* D.S. al Coda

1 **1** a2 *ff* D.S. al Coda 2

10 *p*

85-94

2 a2 *ff*

104 a2 a2 *p*

Matinas de Nossa Senhora Conceição

Francisco Manuel da Silva

Responsório 1

Allegro non tanto

a2

p *cresc.* *f*

9

15

p

Andantino mosso

20

p

35

f *affretando* *p*

41

cresc. *f* *p* *mancando* *a2*

Tempo primo

50

p *ff*

62

p *f*

Responsório 2

Allegro maestoso

mancando

a2
ff
pp

5

12

19

26

a2

30 **Allegretto**

36 *p*

42

47 *più mosso*

ff

52

57

62 *p*

67

73 *p*

80 *a2*

86 **Allegretto** **D.S. al Coda** Φ *a2*

Responsório 3

Andantino *a2*

p *a2*

8 *a2*

15 *a2*
p

Allegro spiritoso

24 *p*

33

42 *f*

Al Coda 1
Al Coda 2

51 *a2*
p *p*

60 *cresc.*

69 *ff* *p*

78

87

95

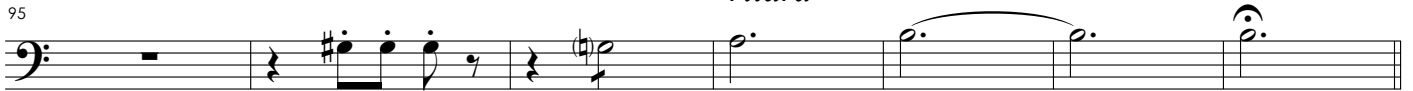

102

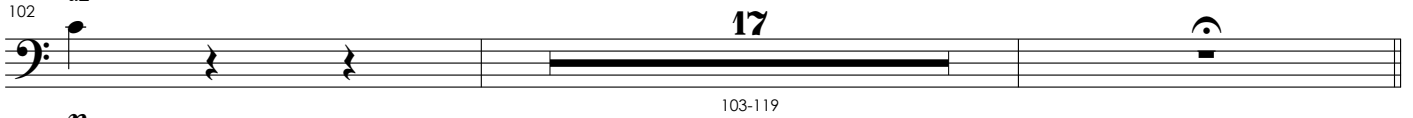

121

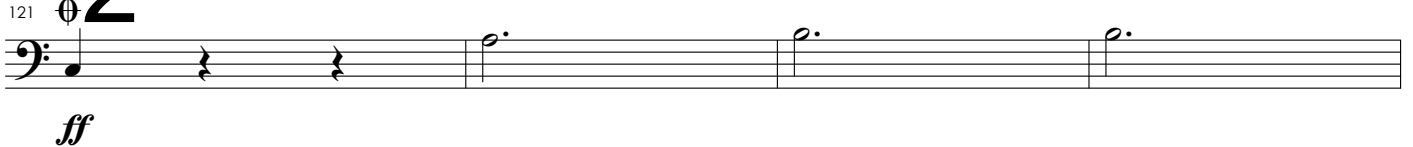

125

Responsório 4

Allegro

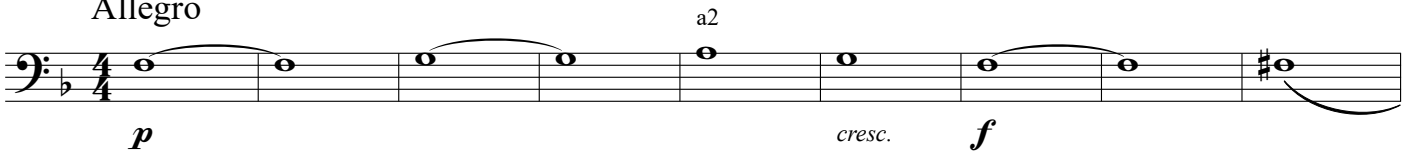

10

17

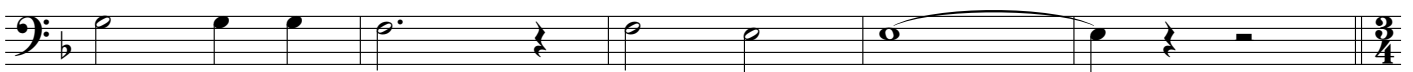

22 **§ Andante** To Coda

27 D.S. al Coda

35

43 \emptyset 2

f *ff* 51-52

Responsório **5**

Andantino mosso

7 2

8-9 *ff*

13 *p*

18 **§** a2

p

25 a2

f *p*

Fine

32

p

37-68 70-71

p

D.S. al Fine

Responsório **6**

Andante maestoso

p

4-5

10

ff *p* *f* *p*

a2

17

ff *p* *ff*

a2

23

p

a2

30

ff

34-38

40

ff

stringendo

a2

48

p

a2

Responsório 7

Allegro spiritoso

a2

ff

6

8

11-18

19

a2

ff

26

a2

ff

Allegretto

30

p

To Coda

38

45

a2

4

a2

a2

2

46-49

54-55

pp

58

a2

p

64

ritard

D.S. al Coda

a2

70 ♩ *più mosso* a2

ff

77

83 a2

Responsório 8

Andantino a2

p

9 a2

7

11-17

22-23 *f* 27-29

f

♩ Allegro spiritoso

31 *ff* Al Coda 1 Al Coda 2

38 a2

45 *mancando*

meno mosso
3 a2 **2** a2 *colla parte*
51-53 *p* 56-57 *f*

a tempo
3
59-61

68 a2 a2 a2
f **3** **3** *p*

D.S. al Coda

75
1 *f* *p*

79 a2 a2
ff

D.S. al Coda 2

10
85-94

2 a2
96 *ff*

103 a2 a2
p

Trompa em Ré 1

Matinas de Nossa Senhora Conceição

Francisco Manuel da Silva

Responsório 1

Allegro non tanto
4 14 8

1-4 5-18

Andantino mosso 19 *affretando* 7 *mancando* 3

20-38 39-45 46-48

Tempo primo 18

50-67

Responsório 2

Allegro maestoso 3 *mancando*

1-3

25

5-29

♩ Allegretto 17

30-46

più mosso 9 **To Coda**

47-55

4
57-60

10
62-71

12 73-84 Allegretto D.S. al Coda 4 88-91

Responsório **3**

Andantino 22 1-22

Allegro spiritoso 26 24-49

Al Coda 1
Al Coda 2

47 51-97 ritard 3 98-100 D.S. al Coda 1

1 18 102-119 D.S. al Coda 2

2 8 121-128 Fine

Responsório 4

Allegro

21

1-21

Andante

4

22-25

To Coda

15

27-41

D.S. al Coda

10

43-52

Responsório 5

Andantino mosso

a2

p

10

a2

ff

3

14-16

18

a2

2

22-23

a2

f

29

a2

a2

p

p

Fine

D.S. al Fine

32

37-68

2

70-71

p

Responsório 6

Andante maestoso **38**

1-38

stringendo **4** **9**

40-43 44-52

Responsório 7

Allegro spiritoso **28**

1-28

Allegretto **13** To Coda

30-42

ritard **23** D.S. al Coda

45-67

più mosso **19**

70 71-89

Responsório 8

Andantino **8**

1-8 **13**
11-23 **f**

p

25 **3**
27-29

Allegro spiritoso **31** *ff* **a2**

Al Coda 1
Al Coda 2

38 **a2**

45 **a2** *mancando* *p*

meno mosso **7** *colla parte* **a2** **a tempo** **9** **3** **3** **2**
51-57 59-67 **f** 70-71

73 **D.S. al Coda** **f**

79 **1** *ff* a2

D.S. al Coda 2

10 85-94

96 **2** *ff* a2

100

105 a2 **2** 108-109

Trompa em Ré 2

Matinas de Nossa Senhora Conceição

Francisco Manuel da Silva

Responsório 1

Allegro non tanto **4** **14**

1-4 5-18

Andantino mosso **19** *affretando* **7** *mancando* **3**

20-38 39-45 46-48

Tempo primo **18**

50-67

Responsório 2

Allegro maestoso **3** *mancando*

1-3

25

5-29

Allegretto **17**

30-46

più mosso **9** **To Coda**

47-55

4
57-60

10
62-71

12 73-84 Allegretto D.S. al Coda 4 88-91

Responsório **3**

Andantino 22 1-22

Allegro spiritoso 26 24-49

Al Coda 1
Al Coda 2

47 51-97 ritard 3 98-100 D.S. al Coda 1

1 18 102-119 D.S. al Coda 2

2 8 121-128 Fine

Responsório 4

Allegro

21

1-21

Andante

4

22-25

To Coda

15

27-41

D.S. al Coda

10

43-52

Responsório 5

Andantino mosso

a2

p

10

a2

ff

3

14-16

18

a2

2

22-23

p

f

29

a2

a2

p

p

Fine

Responsório **6**

Responsório **7**

Responsório 8

Andantino **8**

1-8 **13** 11-23 *f*

p

25 **3** 27-29

Allegro spiritoso *ff* *a2*

31 *Al Coda 1*
Al Coda 2

38 *a2*

mancando

45 *a2* *p*

meno mosso *colla parte* *a tempo*

7 *a2* **9** **3** **3** **2**

51-57 59-67 *f* 70-71

D.S. al Coda

73 *f*

79 **1** *ff* a2

D.S. al Coda 2

10 85-94

96 **2** *ff* a2 a2

100

105 a2 **2** 108-109

Trompa em Dó 1

Matinas de Nossa Senhora Conceição

Francisco Manuel da Silva

Responsório 1

Allegro non tanto

4 **14**

1-4 5-18

Andantino mosso *affretando* *mancando*

19 **7** **3**

20-38 39-45 46-48

Tempo primo

18

50-67

Responsório 2

Allegro maestoso *mancando*

3

1-3

25

5-29

Allegretto

17

30-46

più mosso **To Coda**

9

47-55

4
57-60

10
62-71

Allegretto D.S. al Coda ⊕

12 4
73-84 88-91

Responsório **3**

Andantino

p

7 3 5
10-12 14-18

19 *p*

Allegro spiritoso

24 *p*

Al Coda 1
Al Coda 2

15 *f*
32-46

51 *p*

ritard **D.S. al Coda 1**

1 **D.S. al Coda 2**

p **2** **Fine**

Responsório **4**

Allegro

21

1-21

Andante

4

To Coda

22-25

15

27-41

D.S. al Coda

42

42

10

43-52

Responsório 5

Andantino mosso

16
1-16

18
18-35

32
37-68

2
70-71

Fine

D.S. al Fine

Responsório 6

Andante maestoso

a2

5
4-8

9

2
12-13

a2

16-17

23

a2

a2

a2

a2

29

a2

5
34-38

p

ff

f

ff

p

ff

p

p

ff

40 *ff* *stringendo* a2

45 a2 a2 > 2 51-52

Responsório **7**

Allegro spiritoso **28**

1-28

29

3/4

Allegretto **13** To Coda

30-42

23

45-67

68 *ritard* **D.S. al Coda**

70 *più mosso* **19**

71-89

Responsório 8

Andantino

25

1-25

26

3

27-29

Allegro spiritoso

13

31-43

Al Coda 1
Al Coda 2

mancando

45

4

46-49

meno mosso

7

51-57

colla parte

a tempo

18

59-76

D.S. al Coda

77

1

5

79-83

D.S. al Coda 2

10

85-94

2

14

96-109

Trompa em Dó 2

Matinas de Nossa Senhora Conceição

Francisco Manuel da Silva

Responsório 1

Allegro non tanto

4 **14**

1-4 5-18

Andantino mosso *affretando* *mancando*

19 **7** **3**

20-38 39-45 46-48

Tempo primo

18

50-67

Responsório 2

Allegro maestoso *mancando*

3

1-3

25

5-29

Allegretto

17

30-46

più mosso **To Coda**

9

47-55

4
57-60

10
62-71

12 73-84 Allegretto D.S. al Coda 4 88-91

Responsório **3**

Andantino

7 3 a2 5 10-12 14-18

19 a2 p

Allegro spiritoso

24 a2 p

Al Coda 1
Al Coda 2

15 a2 f 32-46

51 p

91-93
ritard
D.S. al Coda 1

99-100
D.S. al Coda 2

105-119
D.S. al Coda 2

a2
Fine

Responsório **4**

Allegro

21

1-21

Andante

4

To Coda

22-25

15

27-41

42

D.S. al Coda

43-52

10

43-52

Responsório 5

Andantino mosso

16
1-16

18
18-35

32
37-68

2
70-71

Fine

D.S. al Fine

Responsório 6

Andante maestoso

a2

5
4-8

9

p

ff

2

12-13

a2

f

16-17

ff

p

ff

23

a2

a2

a2

a2

p

p

29

a2

5

34-38

40 *ff* *stringendo* a2

45 a2 a2 **2** 51-52

Responsório **7**

Allegro spiritoso **28** 1-28

29 **3/4**

Allegretto **13** *To Coda* 30-42

23 45-67

ritard **D.S. al Coda** 68

più mosso **19** 71-89

Responsório 8

Andantino **25**
1-25

26 **3**
27-29

Allegro spiritoso **13**
31-43

Al Coda 1
Al Coda 2

mancando **4**
46-49

meno mosso **7** *colla parte* *a tempo* **18**
51-57 59-76

77 **D.S. al Coda**

1 **5**
79-83

D.S. al Coda 2

10
85-94

2 **14**
96-109

Trompa 1 em Fá

Matinas de Nossa Senhora Conceição

Francisco Manuel da Silva

Responsório 1

Allegro non tanto

p *cresc.* *f*

9 a2

15 *pp*

Andantino mosso

20-21 a2 *p* 24-25 a2 28-35 a2 *f*

38 a2 *p* *cresc.* *f* *p* *mancando*

Tempo primo

50-51 a2 *p* 54-55 a2 *f*

58 *ff* 62-65 *f*

Responsório 2

Allegro maestoso **3** *mancando*

1-3

25

5-29

Allegretto **17**

30-46

più mosso **9** **To Coda**

47-55

4

57-60

10

62-71

12 *Allegretto* **D.S. al Coda** **4**

73-84 88-91

Responsório 3

Andantino **22**

1-22

Allegro spiritoso **Al Coda 1**
Al Coda 2

26
24-49

47 *ritard* **3** **D.S. al Coda 1**
51-97 98-100

1 **D.S. al Coda 2**
102-119

2 **Fine**
121-128

Responsório 4

Allegro a2

p *f*

11 a2 a2 a2

19 a2

Andante **To Coda**

2 a2 *p*
22-23

27 ^{a2}

f *p* *ff*

30-31

D.S. al Coda

37 ^{a2}

p *ff*

43 ^{1.} ^{a2} ^{a2} ^{a2}

f *ff*

51-52

Responsório **5**

Andantino mosso

16

1-16

18

18-35

Fine

32 **2**

37-68 70-71

D.S. al Fine

Responsório **6**

Andante maestoso

38

1-38

stringendo

4 **9**

40-43 44-52

Responsório 7

Allegro spiritoso

2
1-2

8
11-18

a2
ff

26

ff

Allegretto

30

a2
p

To Coda

38

a2

45

a2 a2 a2 a2

pp *p*

ritard D.S. al Coda

56

a2

6
62-67

pìu mosso

70

ff

a2

81

Responsório **8**

Andantino **25** **3**

1-25 27-29

Allegro spiritoso **13** **Al Coda 1**
Al Coda 2

31-43

mancando **4**

45 46-49

meno mosso **7** *colla parte a tempo* **18** **D.S. al Coda**

51-57 59-76

1 **5**

79-83

10 **D.S. al Coda 2**

85-94

2 **14**

96-109

Trompa 2 em Fá

Matinas de Nossa Senhora Conceição

Francisco Manuel da Silva

Responsório 1

Allegro non tanto

p *cresc.* *f*

p

pp

Andantino mosso

p *f*

p *cresc.* *f* *p*

Tempo primo

p

ff *f*

Responsório 2

Allegro maestoso **3** *mancando*

1-3

25

5-29

Allegretto **17**

30-46

più mosso **9** **To Coda**

47-55

4

57-60

10

62-71

12 *Allegretto* **D.S. al Coda** **4**

73-84 88-91

Responsório 3

Andantino **22**

1-22

Allegro spiritoso **Al Coda 1**
Al Coda 2

26
24-49

ritard **3** **D.S. al Coda 1**

51-97 98-100

1 **D.S. al Coda 2**

18
102-119

2 **Fine**

8
121-128

Responsório 4

Allegro

a2 a2

p *f*

11 a2 a2 a2

19 a2

Andante **To Coda**

2 a2

22-23 *p*

27 ^{a2} **2** **f** 30-31 **p** **ff** **D.S. al Coda**

37 ^{a2}

43 ^{a2} ^{a2} ^{a2} ^{a2} **ff** **2** 51-52

Responsório 5

Andantino mosso **16** 1-16

18 18-35 **Fine**

32 37-68 **2** 70-71 **D.S. al Fine**

Responsório 6

Andante maestoso **38** 1-38

4 **9** *stringendo* 40-43 44-52

Responsório 7

Allegro spiritoso

2
1-2

8
11-18

a2
ff

26

ff

Allegretto

30

a2
p

38

a2

To Coda

45

a2

pp

a2

a2

a2

p

56

a2

ritard D.S. al Coda

6

62-67

70

ff

più mosso

a2

81

Responsório 8

Andantino **25**

1-25 27-29

Allegro spiritoso **13**

31-43

Al Coda 1
Al Coda 2

mancando **4**

46-49

meno mosso **7** *colla parte a tempo* **18**

51-57 59-76

D.S. al Coda

1 **5**

79-83

10

85-94

D.S. al Coda 2

2 **14**

96-109

Trompa em Mi-b 1

Matinas de Nossa Senhora Conceição

Francisco Manuel da Silva

Responsório 1

Allegro non tanto **4** **14**

1-4 5-18

Andantino mosso **19** *affretando* **7** *mancando* **3**

20-38 39-45 46-48

Tempo primo **18**

50-67

Responsório 2

Allegro maestoso *mancando*

ff *f* *pp*

a2

ff

a2 *a2*

a2

5 12 19

25 *a2*

30 *Allegretto* *pp* *a2*

39 *a2* *a2*

47 *più mosso* *ff* *ff*

52 *a2* *To Coda*

57

62-65 *p* *a2*

73 *pp*

80 *a2*

86 *Allegretto* *D.S. al Coda*

Responsório 3

Andantino **22**
1-22

Allegro spiritoso **26**
24-49

ritard **47** **3**
51-97 98-100

1 **18**
102-119

2 **8**
121-128

Al Coda 1
Al Coda 2

D.S. al Coda 1

D.S. al Coda 2

Fine

Responsório 4

Allegro **21**
1-21

Andante **4**
22-25

15
27-41

To Coda

D.S. al Coda

Responsório 5

Responsório 6

Responsório 7

To Coda

Allegretto **13**
30-42

ritard **23**
45-67

più mosso **19**
71-89

D.S. al Coda

Responsório 8

Andantino **25**
1-25

3
27-29

Allegro spiritoso **13**
31-43

mancando **4**
46-49

meno mosso **7**
51-57

colla parte a tempo **18**
59-76

1 **5**
79-83

2 **14**
96-109

Al Coda 1
Al Coda 2

D.S. al Coda

D.S. al Coda 2

Trompa em Mi-b 2

Matinas de Nossa Senhora Conceição

Francisco Manuel da Silva

Responsório 1

Allegro non tanto

1-4 5-18

Andantino mosso

19 7 3

20-38 39-45 46-48

Tempo primo

18

50-67

Responsório 2

Allegro maestoso

ff *f* *pp*

ff

a2 *a2* *a2*

mancando

1 5 12 19

25 *a2*

30 *Allegretto* *pp* *a2*

39 *a2*

47 *più mosso* *ff* *ff* *#e*

52 *a2* *To Coda*

57

62-65 *p* *a2*

73 *pp*

80 *a2*

86 *Allegretto* *D.S. al Coda*

Responsório 3

Andantino **22**
1-22

Allegro spiritoso **26**
24-49

ritard **47** **3**
51-97 98-100

1 **18**
102-119

2 **8**
121-128

Al Coda 1
Al Coda 2

D.S. al Coda 1

D.S. al Coda 2

Fine

Responsório 4

Allegro **21**
1-21

Andante **4**
22-25

15
27-41

To Coda

D.S. al Coda

Responsório 5

Responsório 6

Responsório 7

Allegretto **13** **To Coda**
30-42

ritard **23** **D.S. al Coda**
45-67

più mosso **19**
71-89

Responsório **8**

Andantino **25** **3**
1-25 27-29

Allegro spiritoso **13** **Al Coda 1**
Al Coda 2
31-43

mancando **4** **D.S. al Coda**
45 46-49

meno mosso **7** *colla parte a tempo* **18**
51-57 59-76

1 **5**
79-83

10 **D.S. al Coda 2**
85-94

2 **14**
96-109

Trompete em Ré 1

Matinas de Nossa Senhora Conceição

Francisco Manuel da Silva

Responsório 1

Allegro non tanto

4 **14**

1-4 5-18

Andantino mosso

10 **9** *affretando* **7** *mancando* **3**

20-29 30-38 39-45 46-48

Tempo primo

7 **11**

50-56 57-67

Responsório 2

Allegro maestoso

3 *mancando*

1-3

25

5-29

Allegretto

17

30-46

più mosso

9 **To Coda**

47-55

4
57-60

10
62-71

12 73-84 Allegretto D.S. al Coda 4 88-91

Responsório **3**

Andantino 22
1-22

Allegro spiritoso 26
24-49

Al Coda 1
Al Coda 2

47 ritard 3
51-97 98-100

D.S. al Coda 1

1 18
102-119

D.S. al Coda 2

2 8
121-128

Fine

Responsório 4

Allegro

§

Andante

To Coda

D.S. al Coda

Responsório 5

Andantino mosso

16
1-16

18
18-35

Fine

D.S. al Fine

32
37-68

2
70-71

Responsório 6

Andante maestoso

38
1-38

stringendo

4
40-43

9
44-52

Responsório 7

Allegro spiritoso

28
1-28

Allegretto

13
30-42

To Coda

ritard D.S. al Coda

più mosso

Responsório **8**

Andantino

Allegro spiritoso

Al Coda 1
1. Al Coda 2

mancando

meno mosso *colla parte* *a tempo*

D.S. al Coda

6

1

Trompete em Ré 2

Matinas de Nossa Senhora Conceição

Francisco Manuel da Silva

Responsório 1

Allegro non tanto **4** **14**

1-4 5-18

Andantino mosso **10** **9** *affretando* **7** *mancando* **3**

20-29 30-38 39-45 46-48

Tempo primo **7** **11**

50-56 57-67

Responsório 2

Allegro maestoso **3** *mancando*

1-3

25

5-29

♩ Allegretto **17**

30-46

più mosso **9** **To Coda**

47-55

4
57-60

10
62-71

12 73-84 Allegretto D.S. al Coda \oplus 4 88-91

Responsório **3**

Andantino 22
1-22

Al Coda 1
Al Coda 2

$\%$ Allegro spiritoso 26
24-49

47 ritard 3 D.S. al Coda 1
51-97 98-100

\oplus 1 18 D.S. al Coda 2
102-119

\oplus 2 8 Fine
121-128

Responsório 4

Allegro

Responsório 5

Andantino mosso

16
1-16

18
18-35

Fine

D.S. al Fine

32
37-68

2
70-71

Responsório 6

Andante maestoso

38
1-38

stringendo

4
40-43

9
44-52

Responsório 7

Allegro spiritoso

28
1-28

Allegretto

13
30-42

To Coda

ritard **23** **D.S. al Coda**

45-67

più mosso **19**

71-89

Responsório 8

Andantino **25** **3**

1-25 27-29

Allegro spiritoso

31

Al Coda 1
Al Coda 2

38

mancando 45

meno mosso **7** *colla parte* *a tempo* **9** **f**

51-57 59-67

D.S. al Coda

6 **f**

70-75

1 **ff** *a2*

79

10

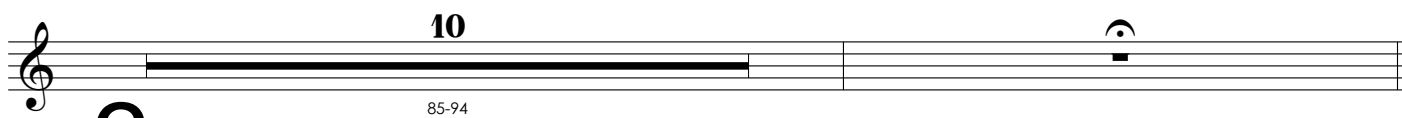

85-94

96

2

a2

a2

ff

96

a2

a2

ff

104

a2

2

108-109

104

a2

2

108-109

Trompete em Dó 1

Matinas de Nossa Senhora Conceição

Francisco Manuel da Silva

Responsório 1

Allegro non tanto

4 14 8

1-4 5-18

Andantino mosso *affretando* *mancando*

19 7 3

20-38 39-45 46-48

Tempo primo

18

50-67

Responsório 2

Allegro maestoso *mancando*

3

1-3

25

5-29

♩ *Allegretto*

17

30-46

più mosso **To Coda**

9

47-55

4
57-60

10
62-71

12 4
73-84 88-91
Allegretto D.S. al Coda

Responsório **3**

Andantino
2
1-2
1.
p

10
1.
1.
9
14-22
p

Allegro spiritoso
8
24-31
1.
1.
1.
p

40
1.
p

46
1.
f

51
13
56-68
p *ff* a2

Al Coda 1
Al Coda 2

72 *ritard* **23** **3** **D.S. al Coda 1**

102 **15** **D.S. al Coda 2**

121 **2** *ff* *a2* **Fine**

Responsório 4

Allegro **21**

Andante **4** **To Coda**

15 **D.S. al Coda**

10

Responsório 5

Andantino mosso **16**

18 Fine

18-35

32 D.S. al Fine

37-68 70-71

Responsório **6**

Andante maestoso **38**

1-38

stringendo

40-43 44-52

Responsório **7**

Allegro spiritoso **28**

1-28

13 To Coda

30-42

ritard D.S. al Coda

45-67

più mosso **19**

70 71-89

Responsório 8

Andantino **25**

1-25 27-29

Allegro spiritoso **13**

31-43 **Al Coda 1**
Al Coda 2

mancando **4**

45 46-49

meno mosso **7** *colla parte a tempo* **18**

51-57 59-76 **D.S. al Coda**

1 **5**

79-83 **D.S. al Coda 2**

10

85-94

2 **14**

96-109

Trompete em Dó 2

Matinas de Nossa Senhora Conceição

Francisco Manuel da Silva

Responsório 1

Allegro non tanto

4 **14**

1-4 5-18

Andantino mosso *affretando* *mancando*

19 **7** **3**

20-38 39-45 46-48

Tempo primo

18

50-67

Responsório 2

Allegro maestoso *mancando*

3

1-3

25

5-29

Allegretto

17

30-46

più mosso **To Coda**

9

47-55

4
57-60

10
62-71

12 73-84 Allegretto D.S. al Coda 4 88-91

Responsório **3**

Andantino 22 1-22

Allegro spiritoso 23 24-46

Al Coda 1
Al Coda 2

47 *f*

51 *p* 13 56-68 *ff* a2

72 *p* 23 75-97 3 98-100 D.S. al Coda 1

102 *p* 1 15 105-119 D.S. al Coda 2

121 \emptyset **2** a2 Fine

ff

Responsório 4

Allegro **21**

1-21

$\%$ **Andante** **4** To Coda

22-25

15 D.S. al Coda

27-41

\emptyset **10**

43-52

Responsório 5

Andantino mosso **16**

1-16

$\%$ **18** Fine

18-35

32 **2** D.S. al Fine

37-68 70-71

Responsório 6

Andante maestoso **38**
1-38

stringendo **4** **9**
40-43 44-52

Responsório 7

Allegro spiritoso **28**
1-28

Allegretto **13** **To Coda**
30-42

ritard **23** **D.S. al Coda**
45-67

più mosso **19**
70 71-89

Responsório 8

Andantino **25** **3**

1-25 27-29

Allegro spiritoso **13** **Al Coda 1**
Al Coda 2

31-43

mancando **4**

45 46-49

meno mosso **7** *colla parte* *a tempo* **18** **D.S. al Coda**

51-57 59-76

1 **5** **D.S. al Coda 2**

79-83

10

85-94

2 **14**

96-109

Trompete 1 em Si-b

Matinas de Nossa Senhora Conceição

Responsório 1

Francisco Manuel da Silva

Allegro non tanto

1-4

12

17-18

Andantino mosso

20-35

affretando

mancando

39-45

46-48

Tempo primo

50-56

Responsório 2

Allegro maestoso

5

mancando

12

19

19

25

a2

30

1. Allegretto

1. 1. 1.

p

39

1. 1.

47

più mosso

1.

ff *ff*

52

To Coda

57

10

62-71

73

a2

pp

79

a2

86

Allegretto D.S. al Coda

Responsório 3

Andantino **22**
1-22

Allegro spiritoso **26**
24-49

ritard **47** **3**
51-97 98-100

1 **18**
102-119

2 **8**
121-128

Al Coda 1
Al Coda 2

D.S. al Coda 1

D.S. al Coda 2

Fine

Responsório 4

Allegro **21**
1-21

Andante **4**
22-25

15
27-41

10
43-52

To Coda

D.S. al Coda

Responsório 5

Andantino mosso

16
1-16

18
18-35

32
37-68

2
70-71

Fine

D.S. al Fine

Responsório 6

Andante maestoso

38
1-38

4
40-43

9
44-52

stringendo

Responsório 7

Allegro spiritoso

3
1-3

9
11-19

26

a2

a2

a2

a2

ff

Allegretto **To Coda**

13

30-42

23 *ritard* **D.S. al Coda**

45-67

70 *più mosso* *ff* **a2** **a2**

80 **a2**

85 **a2** **a2**

Responsório 8

Andantino **25** **3**

1-25 27-29

Allegro spiritoso **13** **Al Coda 1** **Al Coda 2**

31-43

45 *mancando* **4**

46-49

meno mosso **7** *colla parte*

51-57

a tempo **18** **D.S. al Coda**

59-76

1 **5**

79-83

10 **D.S. al Coda 2**

85-94

2 **14**

96-109

Trompete 2 em Si-b

Matinas de Nossa Senhora Conceição

Responsório 1

Francisco Manuel da Silva

Allegro non tanto

1-4 **f**

12

17-18 **2**

Andantino mosso **16** *affretando* **7** *mancando* **3**

20-35 **f** 39-45 46-48

Tempo primo **7** *ff* **4** **f**

50-56 62-65

Responsório 2

Allegro maestoso *mancando*

ff **f**

5

12 **ff** **f**

19

25

a2

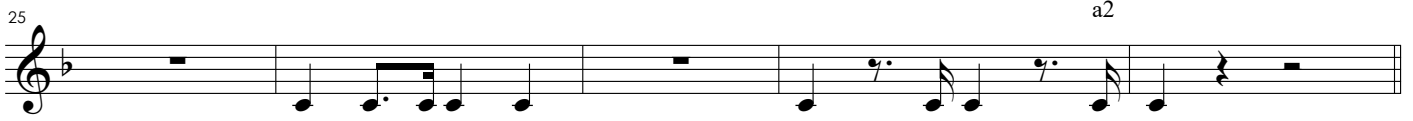

Allegretto

9

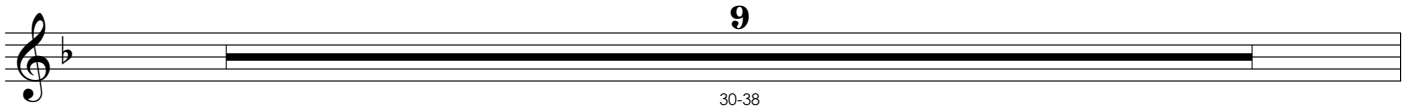

8

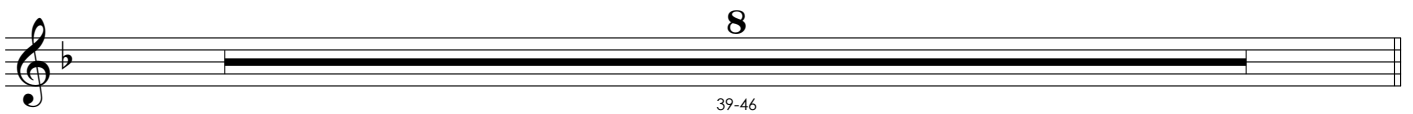

47

più mosso

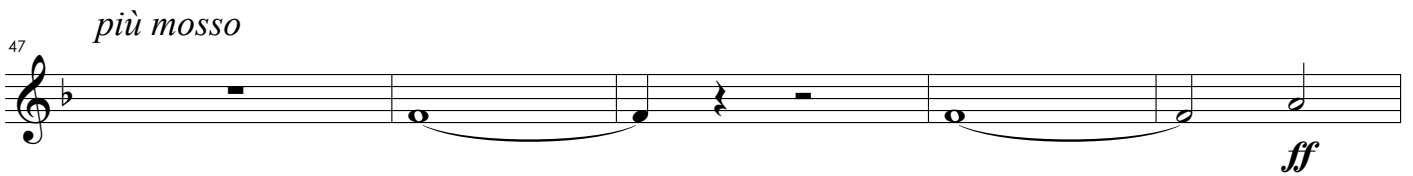

ff

52

To Coda

57

10

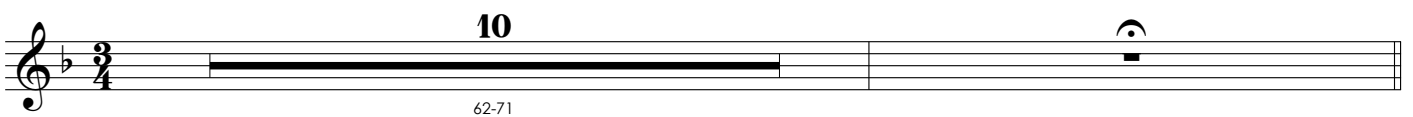

73

a2

pp

79

a2

Allegretto D.S. al Coda

86

Responsório 3

Andantino **22**
1-22

Allegro spiritoso **26**
24-49

ritard **47** **3**
51-97 98-100

1 **18**
102-119

2 **8**
121-128

Al Coda 1
Al Coda 2

D.S. al Coda 1

D.S. al Coda 2

Fine

Responsório 4

Allegro **21**
1-21

Andante **4**
22-25

15
27-41

10
43-52

To Coda

D.S. al Coda

Responsório 5

Andantino mosso

16
1-16

18
18-35

32
37-68

2
70-71

Fine

D.S. al Fine

Responsório 6

Andante maestoso

38
1-38

4
40-43

9
44-52

stringendo

Responsório 7

Allegro spiritoso a2

3
1-3

9
11-19

26

ff

a2

a2

a2

a2

To Coda

Allegretto **13**

30-42

ritard **23** **D.S. al Coda**

45-67

70 *più mosso* *ff*

a2 a2

80 a2

85 a2 a2

Responsório 8

Andantino **25** **3**

1-25 27-29

Allegro spiritoso **13** **Al Coda 1** **Al Coda 2**

31-43

mancando **4**

45-49

meno mosso **7** *colla parte*

51-57

a tempo **18** **D.S. al Coda**

59-76

1 **5**

79-83

10 **D.S. al Coda 2**

85-94

2 **14**

96-109

Trompete em Lá 1

Matinas de Nossa Senhora Conceição

Francisco Manuel da Silva

Responsório 1

Allegro non tanto

4 **14**

1-4 5-18

Andantino mosso **10** **9** *affretando* **7** *mancando* **3**

20-29 30-38 39-45 46-48

Tempo primo **7** **11**

50-56 57-67

Responsório 2

Allegro maestoso **3** *mancando*

1-3

25

5-29

Allegretto **17**

30-46

più mosso **9** **To Coda**

47-55

4
57-60

10
62-71

12 73-84 Allegretto D.S. al Coda 4 88-91

Responsório **3**

Andantino 22
1-22

Al Coda 1
Al Coda 2

Allegro spiritoso 26
24-49

47 51-97 ritard 3 98-100 D.S. al Coda 1

1 102-119 D.S. al Coda 2

2 121-128 Fine

Responsório 4

Allegro

21

1-21

Andante

4

22-25

To Coda

15

27-41

D.S. al Coda

10

43-52

Responsório 5

Andantino mosso 1.

9

1-9

ff

2

14-15

1.

8

18-25

f

a2

4

28-31

2

34-35

Fine

D.S. al Fine

32

37-68

2

70-71

Responsório 6

Andante maestoso

38

1-38

39

stringendo

4 **9**

40-43 44-52

Responsório 7

Allegro spiritoso

28

1-28

To Coda

Allegretto

13

30-42

ritard

23

45-67

D.S. al Coda

più mosso

19

70 71-89

Responsório 8

Andantino **25** **3**

1-25 27-29

Allegro spiritoso **13** **Al Coda 1**
Al Coda 2

31-43

mancando **4**

45 46-49

meno mosso **7** *colla parte* *a tempo* **18** **D.S. al Coda**

51-57 59-76

1 **5** **D.S. al Coda 2**

79-83

10

85-94

2 **14**

96-109

Trompete em Lá 2

Matinas de Nossa Senhora Conceição

Francisco Manuel da Silva

Responsório 1

Allegro non tanto

4 **14**

1-4 5-18

Andantino mosso

10 **9** *affretando* **7** *mancando* **3**

20-29 30-38 39-45 46-48

Tempo primo

7 **11**

50-56 57-67

Responsório 2

Allegro maestoso *mancando*

3

1-3

25

5-29

Allegretto

17

30-46

più mosso **To Coda**

9

47-55

Responsório **3**

Responsório 4

Allegro

21

1-21

Andante

4

22-25

To Coda

15

27-41

D.S. al Coda

10

43-52

Responsório 5

Andantino mosso

9

1-9

3

10-12

4

14-17

8

18-25

a2

4

28-31

2

34-35

Fine

32

37-68

2

70-71

D.S. al Fine

Responsório 6

Andante maestoso

38

1-38

39

stringendo

4 **9**

40-43 44-52

Responsório 7

Allegro spiritoso

28

1-28

To Coda

Allegretto

13

30-42

ritard

23

45-67

D.S. al Coda

più mosso

19

70 71-89

Responsório 8

Andantino **25** **3**

1-25 27-29

Al Coda 1

Allegro spiritoso **13**

31-43

Al Coda 2

mancando **4**

45 46-49

D.S. al Coda

meno mosso **7** *colla parte* *a tempo* **18**

51-57 59-76

1 **5**

79-83

D.S. al Coda 2

10

85-94

2 **14**

96-109

Trompete em Sol 1

Matinas de Nossa Senhora Conceição

Francisco Manuel da Silva

Responsório 1

Allegro non tanto **4** **14**

1-4 5-18

Andantino mosso **19** *affretando* **7** *mancando* **3**

20-38 39-45 46-48

Tempo primo **18**

50-67

Responsório 2

Allegro maestoso **3** *mancando*

1-3

25

5-29

§ *Allegretto* **17**

30-46

più mosso **9** **To Coda**

47-55

4
57-60

10
62-71

12 73-84 Allegretto D.S. al Coda 4 88-91

Responsório **3**

Andantino 22
1-22

Allegro spiritoso 26
24-49

Al Coda 1
Al Coda 2

47 ritard 3
51-97 98-100

D.S. al Coda 1

1 18
102-119

D.S. al Coda 2

2 8
121-128

Fine

Responsório 4

Allegro

21
1-21

Andante

4
22-25

To Coda

15
27-41

D.S. al Coda

10
43-52

Responsório 5

Andantino mosso

16
1-16

Fine

18
18-35

D.S. al Fine

32
37-68

2
70-71

Responsório 6

Andante maestoso

1-9 **9** *ff* *a2* *a2* **2** *f* *a2* **2** 12-13 16-17

18 *ff* *p* *ff* *a2* *a2*

24 *p* **4** *ff* 26-29

5 34-38

40 *ff* *a2* *a2* *a2* *stringendo* *a2* *a2*

47 **2** 51-52

Responsório 7

Allegro spiritoso

28 1-28

13 30-42 **To Coda**

ritard **23** **D.S. al Coda**

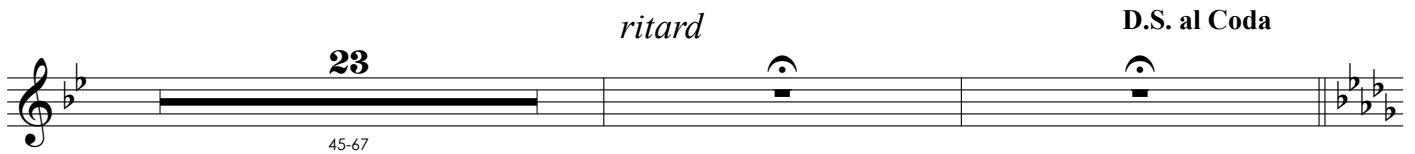

45-67

70 *più mosso* **19**

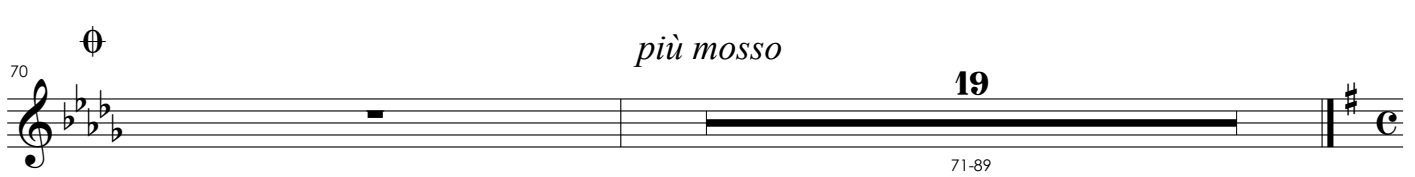

71-89

Responsório **8**

Andantino **25** **3**

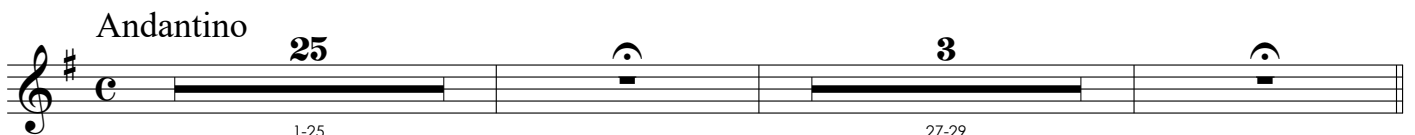

1-25 27-29

Allegro spiritoso **13** **Al Coda 1**
Al Coda 2

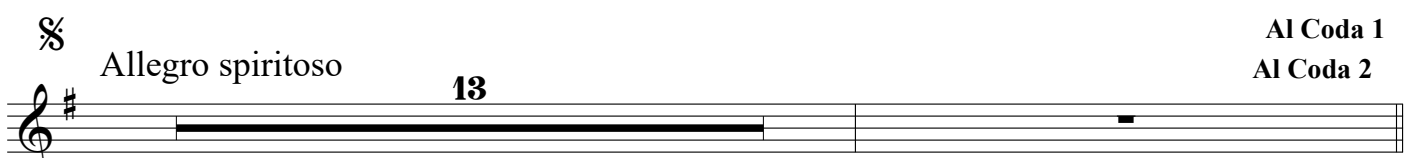

31-43

mancando **4**

45 46-49

meno mosso **7** *colla parte* *a tempo* **18** **D.S. al Coda**

51-57 59-76

1 **5**

79-83

D.S. al Coda 2

10

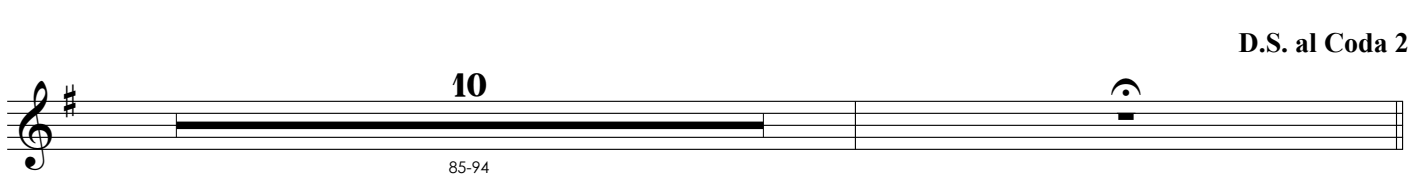

85-94

2 **14**

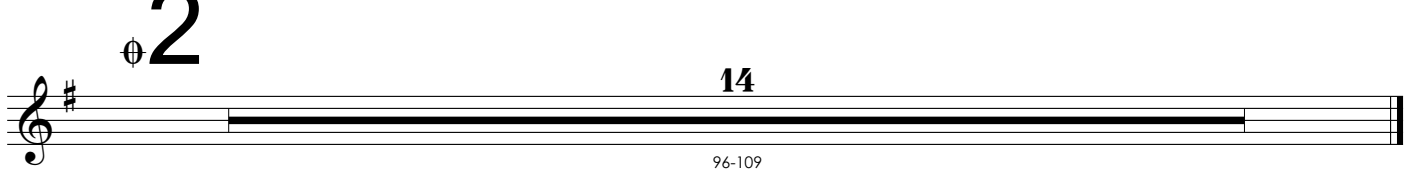

96-109

Trompete em Sol 2

Matinas de Nossa Senhora Conceição

Francisco Manuel da Silva

Responsório 1

Allegro non tanto

Andantino mosso *affretando* *mancando*

Tempo primo

1-4 5-18 20-38 39-45 46-48 50-67

Responsório 2

Allegro maestoso *mancando*

Allegretto

più mosso **To Coda**

1-3 5-29 30-46 47-55

4
57-60

10
62-71

12 73-84 Allegretto D.S. al Coda \oplus 4 88-91

Responsório **3**

Andantino 22 1-22

Allegro spiritoso 26 24-49

Al Coda 1
Al Coda 2

47 51-97 ritard 3 98-100 D.S. al Coda 1

1 18 102-119 D.S. al Coda 2

2 8 121-128 Fine

Responsório 4

Allegro

21

1-21

Andante

4

22-25

To Coda

15

27-41

D.S. al Coda

10

43-52

Responsório 5

Andantino mosso

16

1-16

Fine

18

18-35

D.S. al Fine

32

37-68

2

70-71

Responsório 6

Andante maestoso

1-9 **9** *ff* *a2* *a2* **2** *f* *a2* **2** 16-17

18 *ff* *p* *ff*

24 *ff* **4** 26-29 *ff*

32 *p* *a2* *a2* **5** 34-38

40 *ff* *a2* *a2* *a2* *stringendo* *a2* *a2*

47 **2** 51-52

Responsório 7

Allegro spiritoso

28 1-28

Allegretto **13** 30-42 **To Coda**

ritard **23** **D.S. al Coda**

45-67

70 *più mosso* **19**

71-89

Responsório **8**

Andantino **25** **3**

1-25 27-29

Allegro spiritoso **13** **Al Coda 1**
Al Coda 2

31-43

mancando **4**

45 46-49

meno mosso **7** *colla parte* *a tempo* **18** **D.S. al Coda**

51-57 59-76

1 **5**

79-83

D.S. al Coda 2

10

85-94

2 **14**

96-109

Trombone 1

Matinas de Nossa Senhora Conceição

Francisco Manuel da Silva

Responsório 1

Allegro non tanto

4
1-4
f

12
2
17-18

Andantino mosso a2

15
20-34
f

affretando *mancando*

7
39-45
3
46-48
f

Tempo primo

7
50-56
ff

a2
f

Responsório 2

Allegro maestoso

a2
ff
f

mancando

5
ff

12

19

26

§ Allegretto

17

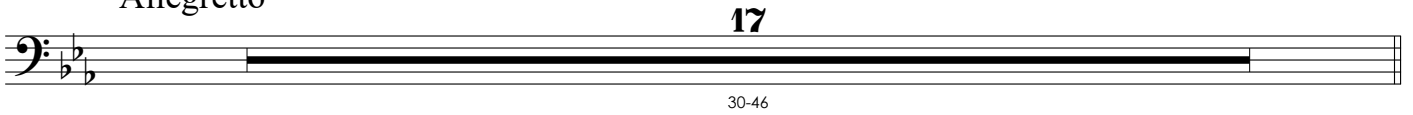

30-46

più mosso

47

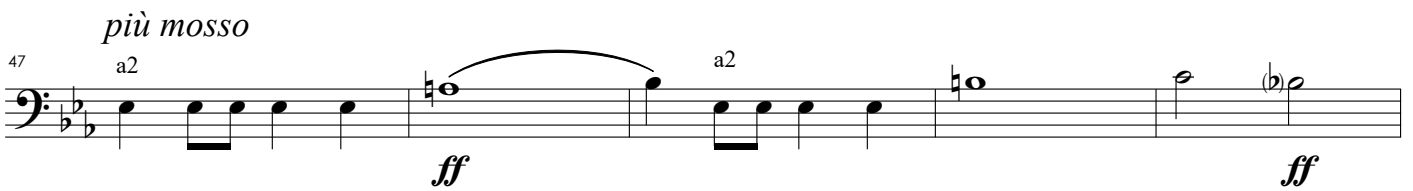

ff *ff*

52

To Coda

57

a2

10

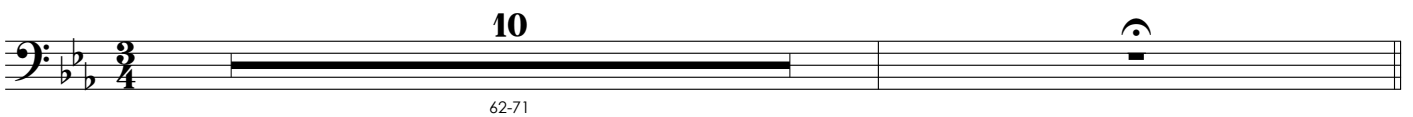

62-71

12

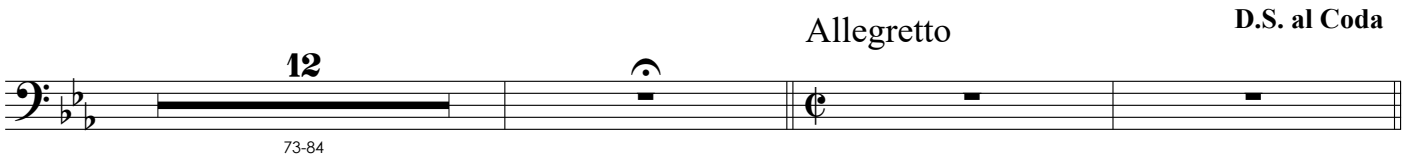

73-84

Allegretto

D.S. al Coda

88

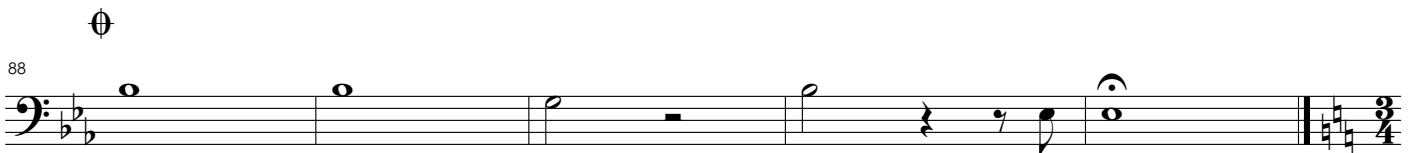

Responsório 3

Andantino

1-2 **2** 4-6 **3** 8-10 **3**

13 **5** 14-18 **5**

Allegro spiritoso

24-46 **23** *f*

Al Coda 1
Al Coda 2

51 **11** 56-66 *cresc.* **ff**

ritard D.S. al Coda 1

71 **23** **3** 75-97 98-100 *p*

D.S. al Coda 2

102 **1** **15** 105-119 *p*

121 **2** *ff* **2** *a2* *a2* **Fine**

Responsório 4

Allegro **6**

1-6 *f*

12 *a2* *a2*

18

Andante **4** **To Coda**

22-25

27 *a2* **3** *a2* *f* *ff*

30-32

D.S. al Coda

38

43 \emptyset **3** **2** *f* *ff*

46-48 51-52

Responsório 5

Andantino mosso

9
1-9
ff
14-16

8
18-25
f
28-31
p
Fine

32
37-68
2
70-71
D.S. al Fine

Responsório 6

Andante maestoso

8
1-8
p
ff
12-13
f

2
16-17
ff
p
ff

24
p
27-29
ff

32
p
34-38

40 *ff* *stringendo*
a2

46 a2 **2**
51-52

Responsório 7

Allegro spiritoso
a2 *ff*

7 **8** a2 *ff*
11-18

21

26 *ff*

13 *Allegretto* **To Coda**

30-42

23 *ritard* **D.S. al Coda**

45-67

\oplus *più mosso*
a2

70

ff

80

Responsório **8**

Andantino

17

a2

1-17

2

a2

3

22-23

f

27-29

$\%$ Allegro spiritoso

31

a2

ff

38

a2

Al Coda 1

Al Coda 2

45

mancando

a2

a2

meno mosso **7** *colla parte* *a tempo* **9** a2 *f* 3 3

51-57 59-67

69 3 3 a2 **6** 70-75 3 3 *f* **D.S. al Coda**

79 a2 **1** *ff*

D.S. al Coda 2 **10** 85-94

96 a2 *ff* > > > **2**

102 **2** 108-109

Matinas de Nossa Senhora Conceição

Francisco Manuel da Silva

Responsório 1

Allegro non tanto

4
1-4
f

12
f
2
17-18

Andantino mosso a2

15
20-34
f
7
39-45
3
46-48

Tempo primo a2

7
50-56
ff
f
pp
f

Responsório 2

Allegro maestoso a2

ff
f

5
ff

12

19

26

Allegretto

17

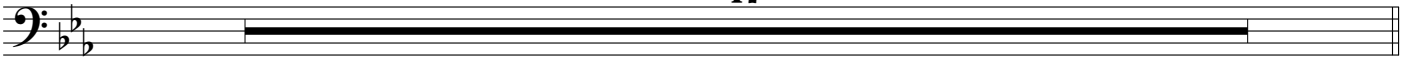

30-46

più mosso

47

52

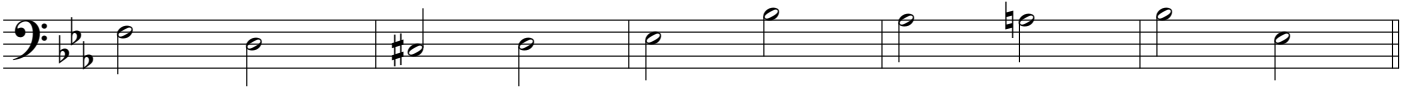

57

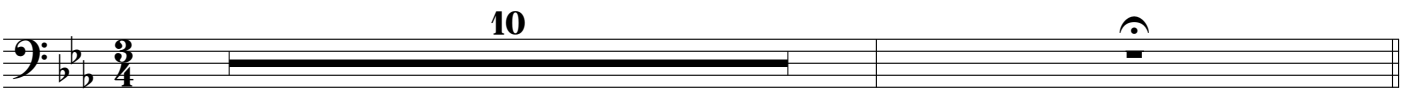
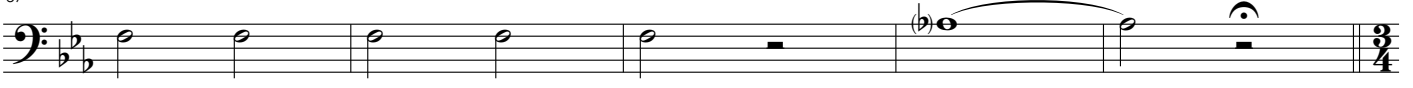

62-71

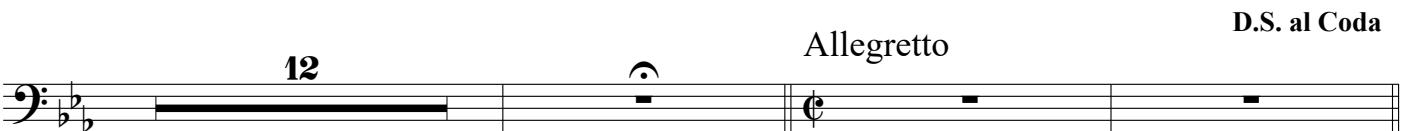

73-84

Allegretto

D.S. al Coda

⊕

88

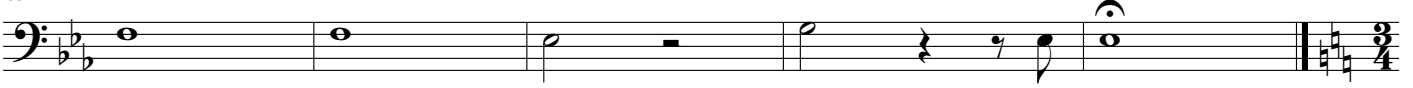

Responsório 3

Andantino

2 3 3

1-2 4-6 8-10

p

13 a2 5 14-18 *p*

Allegro spiritoso

23 a2 a2

24-46 *f*

51 11 56-66 *cresc.* *ff*

ritard **D.S. al Coda 1**

71 23 3 75-97 98-100

p **D.S. al Coda 2**

102 15 105-119

1

p **D.S. al Coda 2**

121 **2** a2 a2 **Fine**

ff

Responsório 4

Allegro
6

1-6
f

12
a2

19

Andante

4

To Coda

22-25

27
a2
f
3
30-32
ff
a2

D.S. al Coda

38

43
f
3
46-48
ff
2
51-52

Responsório 5

Andantino mosso

1-9 *ff* 14-16

18-25 *f* 28-31 *p* **Fine**

37-68 **32** 70-71 **2** **D.S. al Fine**

Responsório 6

Andante maestoso

1-8 *p* 12-13 *ff*

16-17 *ff* *p* *ff*

24 *p* 27-29 *ff*

32 34-38 **5**

40 *ff* *stringendo* ^{a2}

46 ^{a2} **2** 51-52

Responsório **7**

Allegro spiritoso ^{a2} *ff*

7 **8** ^{a2} *ff* 11-18

21

26 *ff*

13 *To Coda*

30-42

ritard **23** *D.S. al Coda*

45-67

70 \emptyset *più mosso*
a2

ff

80

Responsório 8

Andantino

17

1-17

2

22-23

a2

3

27-29

f

Allegro spiritoso

31

a2

ff

38

a2

Al Coda 1

Al Coda 2

45

mancando

a2

f

meno mosso **7** *colla parte* *a tempo* **9** a2 *f* 3 3

51-57 59-67

D.S. al Coda

69 3 3 a2 6 70-75 3 3 *f*

1 a2

79 *ff*

D.S. al Coda 2

10 85-94

2 a2

96 *ff* > > > b \flat

102 **2** 108-109

Matinas de Nossa Senhora Conceição

Francisco Manuel da Silva

Responsório 1

Allegro non tanto

p *cresc.* *f*

9

16

pp

Andantino mosso

p *f* *affretando* *3*

42

p cresc. *f* *p* *mancando*

Tempo primo

ff *f*

62

pp *f*

Responsório 2

Allegro maestoso *mancando*

5

12

18

22

26

30 S Allegretto

36

42

ff *f* *ff* *f* *p*

Allegro spiritoso
8

24-31

p

39

Al Coda 1
Al Coda 2

45

f

51

p **11** 56-66 *cresc.*

69

ff *p* **16** 75-90 *p*

ritard D.S. al Coda 1

93

p **3** 98-100 *p*

D.S. al Coda 2

102

p **15** 105-119 *p*

Fine

121

ff

Responsório 5

Andantino mosso

Responsório 6

Andante maestoso

40 *stringendo*

ff

47

p

Responsório **7**

Allegro spiritoso

f

6

8

11-18

ff

24

f

8 Allegretto **To Coda**

13

30-42

45

pp

54

p *p*

63

ritard **D.S. al Coda**

70 *più mosso*

ff

80

Responsório **8**

Andantino **17**

1-17 **2** *f*

22-23

25 **3**

27-29

♩ Allegro spiritoso

31 *ff*

38 *Al Coda 1*
Al Coda 2

45 *mancando*
pp

meno mosso **7** *colla parte* *a tempo* **9**

68 *f* **3** **3** **2** *p* *D.S. al Coda*

74 **3** **3** *f*

1 79 *ff* *D.S. al Coda 2*

10 85-94

2 96 *ff*

102 **2** 108-109

Tímpano

Matinas de Nossa Senhora Conceição

Francisco Manuel da Silva

Responsório 1

Allegro non tanto

13

Andantino mosso

affretando

mancando

Tempo primo

Responsório 2

Allegro maestoso

mancando

5

23

Allegretto

17

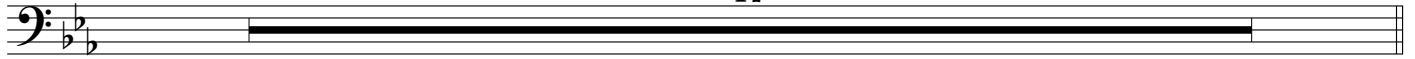

30-46

più mosso

47

52-55

4

To Coda

57

10

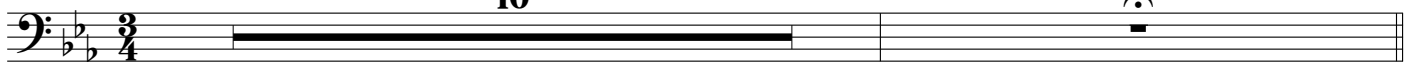

62-71

Allegretto

D.S. al Coda

12

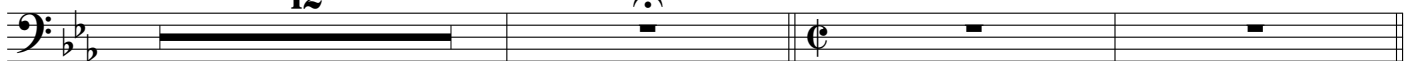

73-84

88

Responsório 3

Andantino

22

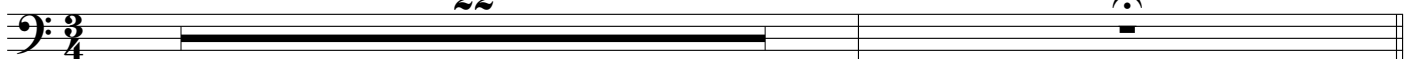

1-22

Al Coda 1

Al Coda 2

Allegro spiritoso

25

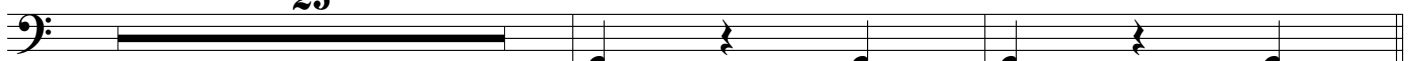

24-48

f

51 *ritard* **46** **3** **D.S. al Coda 1**

p 52-97 98-100

1 **18** **D.S. al Coda 2**

102-119

121 **2** **3** **Fine**

ff 126-128

Responsório 4

Allegro **6** **2**

1-6 13-14 *f*

15 **2**

17-18

Andante **4** **To Coda**

22-25

6 **ff**

27-32

3 **D.S. al Coda**

37-39

10

43-52

Responsório 5

Andantino mosso

16

1-16

18

18-35

Fine

D.S. al Fine

32

37-68

2

70-71

Responsório 6

Andante maestoso

38

1-38

stringendo

4

40-43

9

44-52

Responsório 7

Allegro spiritoso

2

1-2

5

5-9

15

11-25

26

Allegretto **To Coda**

13

30-42

23 *ritard* **D.S. al Coda**

45-67

70 \emptyset *più mosso* **4** **3**

71-74 78-80

83

Responsório 8

Andantino **25** **3**

1-25 27-29

Allegro spiritoso **4** **ff**

31 35-38

Al Coda 1
Al Coda 2

40

45 *mancando*

meno mosso **7** *colla parte a tempo* **18** **D.S. al Coda**

51-57 59-76

1

5

79-83

D.S. al Coda 2

10

85-94

2

96

ff

3

98-100

4

106-109

Coro

Matinas de Nossa Senhora Conceição

Responsório 1

Francisco Manuel da Silva

Allegro non tanto

Soprano *f*
1-4 Quae est is - ta quae as - cen - dit si - cut au - ro - ra

Contralto *f*
Quae est is - ta quae as - cen - dit si - cut au - ro - ra

Tenor *f*
8 Quae est is - ta quae as - cen - dit si - cut au - ro - ra

Baixo 1 *f*
Quae est is - ta quae as - cen - dit si - cut au - ro - ra

Baixo Div. 2 *f*

11 *ff*
S con - sur-gens con - sur-gens con - sur-gens 17-18

ff
C con - sur-gens con - sur-gens con - sur-gens

ff
T 8 con - sur-gens con - sur-gens con - sur-gens

ff
B I con - sur-gens con - sur-gens con - sur-gens

Andantino mosso

2 *p*

S
20-21
pul - chra ut lu - na e - lec - ta ut sol

C
pul - chra ut lu - na e - lec - ta ut sol

T
8
pul - chra ut lu - na e - lec - ta ut sol

B 1
pul - chra ut lu - na e - lec - ta ut sol

solo *tutti*

28 *f*

S
Qua-si ar-cus re - ful - gens in-ter in - ter ne - bu - las et qua-si flos ro -

C
f
et qua-si flos ro -

T
8
f
et qua-si flos ro -

B 1
f
et qua - si flos ro - sa -

affretando *mancando*

39 *p* *cresc.* *f* *p*

S sa - rum in di - e - bus in di - e - bus ver - nis

C sa - rum in di - e - bus in di - e - bus ver - nis

T sa - rum in di - e - bus in di - e - bus ver - nis

B 1 - rum in di - e - bus in di - e - bus ver - nis

Tempo primo

2 *p*

S 50-51 Pul - chra ut lu - na e - lec - ta ut sol

C Pul - chra ut lu - na e - lec - ta ut sol

T Pul - chra ut lu - na e - lec - ta ut sol

B 1 Pul - chra ut lu - na e - lec - ta ut sol

58

f *p* **2** *f* *p* **2** *f* *p* **2** *f* *p* **2**

S e - lec - ta ut sol ut lu - na. 66-67

C e - lec - ta ut sol ut lu - na.

T e - lec - ta ut sol pul - chra ut lu - na.

B1 e - lec - ta ut sol pul - chra ut lu - na.

Responsório 2

Allegro maestoso *mancando*

S **3** **3**

C **3** **3**

T **3** **3**

B1 **3** **3**

5 *f*

S
Vi - di spe - ci - o - sam si - cut co - lum - bam si - cut co - lum - bam

C *f*
Vi - di spe - ci - o - sam si - cut co - lum - bam si - cut co - lum - bam

T *f*
8 Vi - di spe - ci - o - sam si - cut co - lum - bam si - cut co - lum - bam

B1 *f*
Vi - di spe - ci - o - sam si - cut co - lum - bam si - cut co - lum - bam

11

S
as - cen - den - tem de - su - per ri - vos__ ri - vos a - qua - rum

C
as - cen - den - tem de - su - per ri - vos ri - vos a - qua - rum

T *f*
8 as - cen - den - tem de - su - per ri - vos__ ri - vos a - qua - rum

B1
as - cen - den - tem de - su - per ri - vos__ ri - vos a - qua - rum

17

S
Vi - di spe - ci - o - sam si - cut co - lum - bam as - cen - den - tem

C
Vi - di spe - ci - o - sam si - cut co - lum - bam as - cen - den - tem

T
8
Vi - di spe - ci - o - sam si - cut co - lum - bam as - cen - den - tem

B 1
Vi - di spe - ci - o - sam si - cut co - lum - bam as - cen - den - tem

23

S
de - su - per ri - vos ri - vos a - qua - rum ri - vos a - qua - rum

C
de - su - per ri - vos ri - vos a - qua - rum ri - vos a - qua - rum

T
8
de - su - per ri - vos ri - vos a - qua - rum ri - vos a - qua - rum

B 1
de - su - per ri - vos ri - vos a - qua - rum ri - vos a - qua - rum

♩ Allegretto

30 *p*

S
Cu - jus cu - jus i - naes - ti - ma - bi - lis o - dor e - rat,

C
p
Cu - jus i - naes - ti - ma - bi - lis o - dor e - rat,

T
p
Cu - jus i - naes - ti - ma - bi - lis o - dor e - rat,

B 1
p
Cu - jus i - naes - ti - ma - bi - lis o - dor e - rat,

36

S
e - rat ni - mis i - naes - ti - ma - bi - lis o - dor e - rat,

C
e - rat ni - mis i - naes - ti - ma - bi - lis o - dor e - rat,

T
e - rat ni - mis i - naes - ti - ma - bi - lis o - dor e - rat,

B 1
e - rat ni - mis i - naes - ti - ma - bi - lis o - dor e - rat,

42

S
e - rat ni - mis in ves - ti - men - tis e -

C
e - rat ni - mis in ves - ti - men - tis e -

T
e - rat ni - mis in ves - ti - men - tis e -

B 1
e - ni - mis in ves - ti - men - tis e -

To Coda

47 *più mosso ff*

S
jus. O - dor e - rat ni - mis in ves - ti - men - tis e -

C
ff
jus. O - dor e - rat ni - mis in ves - ti - men - tis e -

T
ff
jus. O - dor e - rat ni - mis in ves - ti - men - tis e -

B 1
ff
jus. O - dor e - rat ni - mis in ves - ti - men - tis e -

57

S
- - jus in ves - ti - men - tis e - jus.

C
- - jus in ves - ti - men - tis e - jus.

T
8
- - jus in ves - ti - men - tis e - jus.

B1
- - jus in ves - ti - men - tis e - jus.

62

S
-

C
-

T
8
p
Quae est is - ta quae as - cen - dit de de - ser - to de - li - ciis af - flu - ³ ens flu -

B1
p
Quae est is - ta quae as - cen - dit de de - ser - to de - li - ciis af - flu - ens in -

B2
p
Quae est is - ta quae as - cen - dit de de - ser - to de - li - ciis af - flu - ens in -

68

S

C

T

8

ens in - ni - xa su - pra di - lec - tum di - lec - tum

B 1

ni - xa su - pra di - lec - tum di - lec - tum

B 2

ni - xa su - pra di - lec - tum di - lec - tum

73

pp

S

Quae est is - ta quae as - cen - dit de de - ser - to de - li - ciis af -

pp

C

Quae est is - ta quae as - cen - dit de de - ser - to de - li - ciis af -

pp

T

8

Quae est is - ta quae as - cen - dit

pp

B 1

Quae est is - ta quae as - cen - dit de de - ser - to as - cen - dit

78

S
flu - ens in - ni - xa su - pra di - lec - tum su - pra di - lec - tum di - lec - tum su - um

C
flu - ens in - ni - xa su - pra di - lec - tum su - pra di - lec - tum

T
8 de - li - cijs af - flu - ens su - pra su - pra di - lec - tum

B 1
flu - ens in - ni - xa su - pra di - lec - tum su - pra di - lec - tum di - lec - tum

83

Allegretto **D.S. al Coda**

S
di - lec - tum su - - - - um.

C
di - lec - tum su - - - - um.

T
8 di - lec - tum su - - - - um.

B 1
su - pra su - - - - um.

88

S
jus.

C
jus.

T
jus.

B 1
jus.

Responsório 3

Andantino *p*

S
Con - gra - tu - la - mi - ni mi - hi om - nes Con - gra - tu - la - mi - ni

C
Con - gra - tu - la - mi - ni mi - hi om - nes Con - gra - tu - la - mi - ni

T
Con - gra - tu - la - mi - ni mi - hi om - nes Con - gra - tu - la - mi - ni

B 1
Con - gra - tu - la - mi - ni mi - hi om - nes Con - gra - tu - la - mi - ni

8

S
mi - hi om - nes qui di - li - gi - tis di - li - gi - tis Do - mi - num Con - gra - tu - la - mi - ni

C
mi - hi om - nes qui di - li - gi - tis Do - mi - num Con - gra - tu - la - mi - ni

T
8
mi - hi om - nes qui di - li - gi - tis di - li - gi - tis Do - mi - num Con - gra - tu - la - mi - ni

B 1
mi - hi om - nes qui di - li - gi - tis Do - mi - num Con - gra - tu - la - mi - ni

16

S
mi - hi om - nes qui di - li - gi - tis Do - mi - num

C
mi - hi om - nes qui di - li - gi - tis Do - mi - num

T
8
mi - hi om - nes qui di - li - gi - tis Do - mi - num

B 1
mi - hi om - nes qui di - li - gi - tis Do - mi - num

♩ Allegro spiritoso

24 *p*

S
Qui - a cum es - sem es - sem par - vu - la

C
p
Qui - a cum es - sem es - sem par - vu - la pla - cu - i Al - tis - si - mo

T
p
8
Qui - a cum es - sem es - sem par - vu - la pla - cu - i Al - tis - si - mo

B 1
p
Qui - a cum es - sem es - sem par - vu - la pla - cu - i Al - tis - si - mo

32

S
Qui - a cum es - sem es - sem par - vu - la Qui - a cum es - sem

C
Qui - a cum es - sem es - sem par - vu - la pla - cu - i Al -

T
8
i Al - tis - es - sem es - sem par - vu - la Al - tis - si - es - sem

B 1
si - mo pla - es - sem es - sem par - vu - la pla - cu - i Al -

38

S
es - sem par - vu-la Qui - a cum es - sem es - sem par - vu-la pla -

C
tis - si - mo pla - cu - i Al - tis - si - mo pla -

T
8 es - sem par - vu-la mo Fe - cit es - sem es - sem par - vu-la pla - cu -

B 1
tis - si - mo mi - hi mi - es - sem par - vu - la pla -

Al Coda 1
Al Coda 2

45

S
cu - i Al - tis - si - mo *f* pla - cu - i Al - tis - si -

C
cu - i Al - tis - si - mo *f* pla - cu - i Al - tis - si -

T
8 i Al - tis - si - mo *f* pla - cu - i Al - tis - si -

B 1
cu - i Al - tis - si - mo *f* pla - cu - i Al - tis - si -

51 *p* **5**
S mo
52-56

C *p* **5**
mo

T *p* **5** *p solo*
8 mo Fe - cit mi - hi mi - hi mag - na qui

B1 *p* **5**
mo

66

S

C

T *cresc.* *ff* *p*
8 — po - tens qui po - tens qui po - tens est et

B1

77

S

C

T
 8 san - ctum no - men e - jus et san - ctum no -

B 1

88

S

C

T
 8 - men e - jus no - men e - jus

B 1

ritard D.S. al Coda 1

91-92

98-100

2

3

2

3

2

3

1

102 *p*

S
mo. Glo - ri - a pa - tri pa - tri et fi - li - o

C
mo. Glo - ri - a glo-ri - a pa - tri et fi - li - o

T
8 mo. Glo - ri - a pa - tri et fi - li - o

B1
p
mo. Glo - ri - a pa - tri et fi - li - o

D.S. al Coda 2

113

S
et spi - ri - tu - i san - cto Glo - - ri - a.

C
et spi - ri - tu - i san - cto Glo - - ri - a.

T
8 et spi - ri - tu - i san - cto Glo - - ri - a.

B1
et spi - ri - tu - i san - cto Glo - - ri - a.

2

Fine

121 *ff*

S mo. Al - tis - si - mo. **3**
126-128

ff

C mo. Al - tis - si - mo. **3**

ff

T mo. Al - tis - si - mo. **3**

ff

B I mo. Al - tis - si - mo. **3**

Responsório 4

Allegro *p* *f*

S Fun - da - men - ta e - jus in mon - ti - bus in mon - ti - bus san - ctis

p *f*

C Fun - da - men - ta e - jus in mon - ti - bus in mon - ti - bus san - ctis

p *f*

T Fun - da - men - ta in mon - ti - bus in mon - ti - bus san - ctis

p *f*

B I Fun - da - men - ta e - jus in mon - ti - bus in mon - ti - bus san - ctis

8

S
Fun-da-men-ta e - jus in mon - ti - bus in mon - ti - bus san - ctis Fun-da-men-ta e - jus in

C
Fun-da-men-ta e - jus in mon - ti - bus in mon - ti - bus san - ctis in

T
8
Fun-da-men-ta e - jus in mon - ti - bus in mon - ti - bus san - ctis Fun-da-men-ta e - jus in

B1
Fun-da-men-ta e - jus in mon - ti - bus in mon - ti - bus san - ctis in

15

S
mon - ti - bus san - ctis Fun-da-men-ta e - jus in mon - ti - bus san - ctis

C
mon - ti - bus san - ctis in mon - ti - bus san - ctis

T
8
mon - ti - bus san - ctis Fun-da-men-ta e - jus in mon - ti - bus san - ctis

B1
mon - ti - bus san - ctis in mon - ti - bus san - ctis

22 **Andante** **To Coda**

S
por - tas Si - on

C
por - tas Si - on

T
8 Di - li - git Do - mi-nus por - tas Si - on Su - per

B 1
Di - li - git Do - mi-nus Su - per

27

S
ta - ber-na - cu - la Ja - cob

C
ta - ber-na - cu - la Ja - cob

T
8 Om - nia ta - ber-na - cu - la Ja - cob

B 1
Om - nia ta - ber-na - cu - la Ja - cob

ff

33

S
Glo - ri - o - sa dic - ta sunt de te — ci - vi - tas De - i ci - vi - tas De - i

ff

C
Glo - ri - o - sa dic - ta sunt de te — ci - vi - tas De - i ci - vi - tas De - i

ff

T
8
Glo - ri - o - sa dic - ta sunt de te — ci - vi - tas De - i ci - vi - tas

ff

B1
Glo - ri - o - sa dic - ta sunt de ci - vi - tas De - i ci - vi - tas

D.S. al Coda

39

S
ci - vi - tas De - i ci - vi - tas ci - vi - tas De - i

C
ci - vi - tas De - i ci - vi - tas ci - vi - tas De - i

T
8
ci - vi - tas De - i ci - vi - tas ci - vi - tas De - i

B1
ci - vi - tas De - i ci - vi - tas ci - vi - tas De - i

43

S
ta - ber - na - cu - la Ja - cob.

C
ta - ber - na - cu - la Ja - cob.

T
Om - nia ta - ber - na - cu - la Ja - cob.

B 1
Om - nia ta - ber - na - cu - la Ja - cob.

Responsório 5

Andantino mosso

S
Ni - hil Ni - hil in qui na - tus in qui na - tus in

C
Ni - hil in qui na - tus in qui na - tus in

T
Ni - hil in qui na - tus in qui na - tus in

B 1
Ni - hil in qui na - tus in qui na - tus in

8

ff

S e - am in cur-rit in qui na - tus in e - am in cur-rit

ff

C e - am in cur-rit Ni - hil in qui na-tus in cur - rit

ff *p*

T e - am in cur-rit in qui na - tus in e - am in cur-rit in qui

ff *p*

B1 e - am in cur-rit Ni - hil in qui na-tus e - am in cur-rit in

14

p

S in qui na - tus in e - am

p

C Ni - hil in qui na - tus in e - am

p

T na - tus in e - am in cur - rit

B1 e - - am in cur - rit

18 *p*

S
Can - dor Can - dor est _____ lu - cis est _____ lu - cis

C
p
Can - dor est _____ lu - cis est lu - cis

T
p
8 Can - dor est lu - cis est _____ lu - cis

B 1
p
Can - dor est lu - cis est lu - cis

24 *f* *p*

S
lu - cis ae - ter - nae spe - cu - lum si - ne ma - cu - la

C
f *p*
lu - cis ae - ter - nae spe - cu - lum si - ne ma - cu - la

T
f *p*
8 lu - cis ae - ter - nae spe - cu - lum si - ne ma - cu - la

B 1
f *p*
lu - cis Can - dor spe - cu - lum si - ne ma - cu - la

Fine

32

S *p*
si - ne ma - cu - la

C *p*
si - ne ma - cu - la

T *p*
8 si - ne ma - cu - la

B 1 *p*
si - ne ma - cu - la

D.S. al Fine

S **32** **2**
37-68 70-71

C **32** **2**

T **32** **2**
8

B 1 **32** **2**

Responsório **6**

Andante maestoso

p

S Be - a - tam me di - cent Be - a - tam me di - cent me di - cent

p

C Be - a - tam me di - cent Be - a - tam me di - cent me di - cent

p

T Be - a - tam me di - cent Be - a - tam me di - cent me di - cent

p

B1 Be - a - tam me di - cent Be - a - tam me di - cent me di - cent

6

f *p*

S om - nes ge - ne - ra - ti - o - nes ge - ne - ra - ti - o - nes qui - a an - cil - lam an -

f *p*

C om - nes ge - ne - ra - ti - o - nes ge - ne - ra - ti - o - nes qui - a an - cil - lam an -

f *p*

T om - nes ge - ne - ra - ti - o - nes ge - ne - ra - ti - o - nes qui - a an - cil - lam an -

f *p*

B1 om - nes ge - ne - ra - ti - o - nes ge - ne - ra - ti - o - nes qui - a an - cil - lam an -

12

S
cil - lam hu - mi - lem res - pe - xit res - pe - xit De - us res - pe - xit De - us *p*

C
cil - lam hu - mi - lem res - pe - xit res - pe - xit De - us res - pe - xit De - us *p*

T
8 cil - lam hu - mi - lem res - pe - xit res - pe - xit De - us res - pe - xit De - us *p*

B 1
cil - lam hu - mi - lem res - pe - xit res - pe - xit De - us res - pe - xit De - us *p*

18

S
ff Or - na - tam mo - ni - li - bus *p* fi - li - am Je - ru - sa - lem *ff* Je - ru - sa - lem

C
ff Or - na - tam mo - ni - li - bus *p* fi - li - am Je - ru - sa - lem *ff* Je - ru - sa - lem

T
8 *ff* Or - na - tam mo - ni - li - bus *p* fi - li - am Je - ru - sa - lem *ff* Je - ru - sa - lem

B 1
ff Or - na - tam mo - ni - li - bus *p* Or - na - tam mo - Do - mi - nus *ff*

23

p

S
 — Do - mi-nus con - cu-pi - vit qui - a an - cil - lam an-

C
 — Do - mi-nus con - cu-pi - vit qui - a an - cil - lam an-

T
 8 — Do - mi-nus con - cu-pi - vit qui - a an - cil - lam an-

B 1
 con - cu - pi - vit qui - a an - cil - lam an-

28

ff

S
 cil - lam hu - mi-lem res - pe - xit res - pe - xit De - us res - pe - xit De - us

C
 cil - lam hu - mi-lem res - pe - xit res - pe - xit De - us res - pe - xit De - us qui - a an- *p*

T
 8 cil - lam hu - mi-lem res - pe - xit res - pe - xit De - us res - pe - xit De - us qui - a an- *p*

B 1
 cil - lam hu - mi-lem res - pe - xit res - pe - xit De - us res - pe - xit De - us qui - a an- *p*

34 *p*

S
et fi - li - o et spi - ri - tu - i san - cto Glo - ri - a Glo - ri - a

C
cil - lam hu - mi - lem res - xit Glo - ri - a Glo - ri - a

T
8 cil - lam hu - mi - lem res - pe - xit Glo - ri - a Glo - ri - a

B1
cil - lam hu - mi - lem res - pe - xit Glo - ri - a Glo - ri - a

40 *ff* *stringendo*

S
qui - a an - cil - lam hu - mi - lem res - pe - De - us qui - a an - cil - lam hu - mi - lem

C
ff
qui - a an - cil - lam hu - mi - lem res - pe - xit De - us qui - a an - cil - lam hu - mi - lem

T
8 *ff*
qui - a an - cil - lam hu - mi - lem res - pe - xit De - us qui - a an - cil - lam hu - mi - lem

B1
ff
qui - a an - cil - lam hu - mi - lem res - pe - xit De - us qui - a an - cil - lam hu - mi - lem

46

S
res - pe - xit res - pe - xit De - us. 3
50-52

C
res - pe - xit res - pe - xit De - us. 3

T
8 res - pe - xit res - pe - xit us. 3

B 1
res - pe - xit res - pe - xit De - us. 3

Responsório 7

Allegro spiritoso

S
1-2 2
Sig - num mag - num _____ ap - pa - ru - it in

C
2
Sig - num mag - num ap - pa - ru - it in

T
8 2
Sig - num mag - num ap - pa - ru - it in

B 1
2
Sig - num mag - num ap - pa - ru - it in _____

8 *sotto voce* ***p***

S cae - lo in cae - lo Mu - li,er a - mic - ta

C *sotto voce* ***p***

cae - lo in cae - lo Mu - li,er a - mic -

T *sotto voce* ***p***

8 cae - lo in cae - lo Mu - li,er a - mic -

B1 *sotto voce*

cae - lo in cae - lo

15 ***ff***

S a - mic - ta so - le et lu - na et lu - na sub

C ***ff***

ta a - mic - ta et lu - na et lu - na sub

T ***ff***

8 - ta a - mic - ta et lu - na et lu - na sub

B1 ***ff***

et lu - na sub pe -

24

ff

S pe - di-bus e - jus sub pe - di-bus e - jus

ff

C pe - di-bus e - jus sub pe - di-bus e - jus

ff

T pe - di-bus e - jus sub pe - di-bus e - jus

ff

B 1 di - bus e - jus sub pe - di-bus e - jus

Allegretto

30

p

S et in ca - pi - te e - jus co - ro - na stel - la - rum stel - la - rum

p

C et in ca - pi - te e - jus co - ro - na stel - la - rum stel - la - rum

p

T et in ca - pi - te e - jus co - ro - na stel - la - rum stel - la - rum

p

B 1 et in ca - pi - te e - jus co - ro - na stel - la - rum stel - la - rum

To Coda

38

S
du - o - de-cim co - ro - na stel - la - rum du - o - de -

C
du - o - de-cim co - ro - na stel - la - rum du - o - de -

T
8
du - o - de-cim co - ro - na stel - la - rum du - o - de -

B 1
du - o - de-cim co - ro - na stel - la - rum du - o - de -

45

S
cim

C
cim

T
p solo
8
cim Fi - li - a Si - on To - ta for - mo - sa et su - a - vis su - a - vis est

B 1
cim

54

S

C

T *p*

8 Fi - li - a Si - on To - ta for - mo - sa et su - a - vis su - a - vis est

B 1

62

S

C

T *p*

8 Fi - li - a Si - on To - ta for - mo - sa et su - a - vis su - a - vis est.

B 1

ritard **D.S. al Coda**

70 *ff* *più mosso*

S
du - o - de - cim stel - la - rum du - o - de - cim

C
du - o - de - cim stel - la - rum du - o - de - cim

T
du - o - de - cim stel - la - rum du - o - de - cim

B1
du - o - de - cim stel - la - du - o - de - cim

78

S
stel - la - rum du - o - de - cim. **6** 84-89

C
stel - la - rum du - o - de - cim. **6**

T
stel - la - rum du - o - de - cim. **6**

B1
stel - la - du - o - de - cim. **6**

Responsório **8**

Andantino **9**

S

C

T

B 1

p solo

Be - ne - di - xit be-ne-di - xit te Do - mi-nus

¹³

S

C

T

B 1

Be - ne - di - xit be-ne-di - xit te Do - mi-nus in vir - tu - te su - a be - ne

18

S

C

T

B 1

di - xit te Do - mi - nus in vir - tu - te su - a in vir - tu - te in vir - tu - te

23

S

C

T

B 1

su - a in vir - tu - te in vir - tu - te su - a

27-29

Allegro spiritoso
ff

31

S
Qui - a per te__ ad ni - hi - lum re - de - git re -

C
Qui - a per te__ ad ni - hi - lum re - de - git__ i - ni - mi - cos

T
8
Qui - a per te__ ad ni - hi - lum re - de - git i - ni - mi - cos

B 1
Qui - a per te__ ad ni - hi - lum re - de - git__ i - ni - mi - cos

Al Coda 1
Al Coda 2

38

S
de - git Qui - a per te__ ad ni - hi - lum i - ni - mi - cos

C
nos-tros Qui - a per te__ ad ni - hi - lum i - ni - mi - cos__

T
8
nos-tros Qui - a per te__ ad ni - hi - lum i - ni - mi - cos__

B 1
nos-tros Qui - a per te__ ad ni - hi - lum i - ni - mi - cos__

mancando

45

S
nos - tros i - ni - mi - cos nos - tros

C
nos - tros i - ni - mi - cos nos - tros

T
8
nos - tros i - ni - mi - cos nos - tros

B 1
nos - tros i - ni - mi - cos nos - tros

meno mosso

51

S

C

T
8

B 1
p solo
Ho-di-e no-men tu - um i - ta mag-ni - fi - ca - vit Ho-di-e no-men tu - um

colla parte a tempo

58

S

C

T

B1

f

mag - ni - fi - ca - vit — Do - mi - nus ut non re - ce - dat laus — tu - a

64

S

C

T

B1

f

de o - re de o - re ho - mi - num mag - ni - fi - ca - vit

p

71

S

C

T

B 1

mag - ni - fi - ca - vit Do - mi - nus de o - re Do - mi - nus de o - re de o - re

D.S. al Coda

77

S

C

T

B 1

ho - - - - - mi - num

1

79 *ff*

S nos - - - tros 81-83

C *ff*

C nos - - - tros

T *ff*

T nos - - - tros

B 1 *ff*

B 1 nos - - - tros

85 *p*

S Glo - ri - a pa - tri et fi - li - o

C *p*

C Glo - ri - a pa - tri et fi - li - o

T *p*

T Glo - ri - a pa - tri et fi - li - o

B 1 *p*

B 1 Glo - ri - a pa - tri et fi - li - o

D.S. al Coda 2

89

S
et spi - ri - tu - i san - cto

C
et spi - ri - tu - i san - cto

T
8 et spi - ri - tu - i san - cto

B1
et spi - ri - tu - i san - cto

93-94

2

96

S
nos - tros i - ni - mi - cos i - ni - mi - cos nos - tros.

C
nos - tros i - ni - mi - cos i - ni - mi - cos nos - tros.

T
8 nos - tros i - ni - mi - cos i - ni - mi - cos nos - tros.

B1
nos - tros i - ni - mi - cos i - ni - mi - cos nos - tros.

106-109

Violino I

Matinas de Nossa Senhora Conceição

Francisco Manuel da Silva

Responsório 1

Allegro non tanto

p *cresc.* *f* *p*

Andantino mosso

20

p

30

f

38

affretando

p *cresc.*

44

mancando

f *p*

Tempo primo

50

p

58

ff *f*

4
62-65

Responsório **2**

Allegro maestoso

ff *f* *p*

mancando

5

ff

9

ff

14

20

25

30 *Allegretto*

p

37

44

47 *più mosso*

ff *ff*

To Coda

52

57

10

62-71

73 *div.*

80 *p*

84 *unis.*

86 *Allegretto* *D.S. al Coda* Θ

Responsório **3**

Andantino

18 *pizz.*

Allegro spiritoso

24 arco
p

32

40

47 *f*
Al Coda 1
Al Coda 2

51 *p*
pp

60 *cresc.* *ff*

72 *p*

84

95 *ritard* *p* D.S. al Coda 1

102 **1** *p* **17** D.S. al Coda 2

2

121 *ff* 3

126 3 **Fine**

Responsório 4

Allegro

p *cresc.*

4

7 *f*

10

13

18

Andante
pizz.

To Coda

22 *p*

24-25 **2**

27 **2** **2** arco div. *f*

28-29 31-32 *ff*

34

37

40 **D.S. al Coda**

43 pizz. **2** **2** *f* 44-45 47-48

49 arco pizz. *ff*

Responsório **5**

Andantino mosso
arco

p

8 *ff*

Responsório 6

Andante maestoso

3
8
2

p *f* *f* *p* *ff*

15
2
16-17

23
3
27-29

31-32
2
pizz.
p

36

40
arco
ff
stringendo

46
p

Responsório 7

Allegro spiritoso

ff

7 8 11-18

19 *ff*

25 *ff*

Allegretto

30 *p*

To Coda

39

45 *pp*

54 *p*

63 *ritard* **D.S. al Coda**

70 *più mosso* **ff**

81

Responsório 8

Andantino

Allegro spiritoso

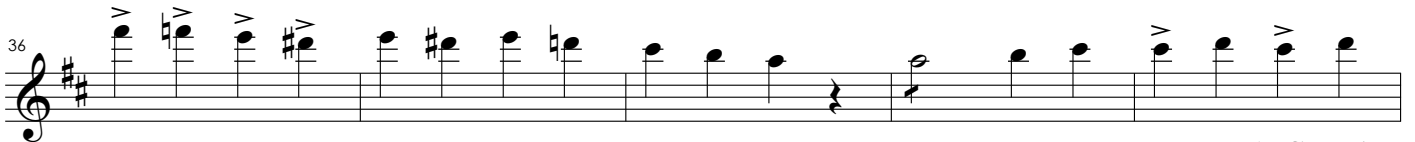

Al Coda 1
Al Coda 2

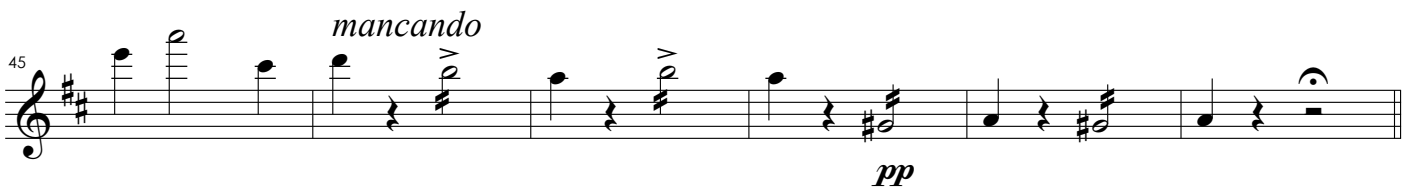
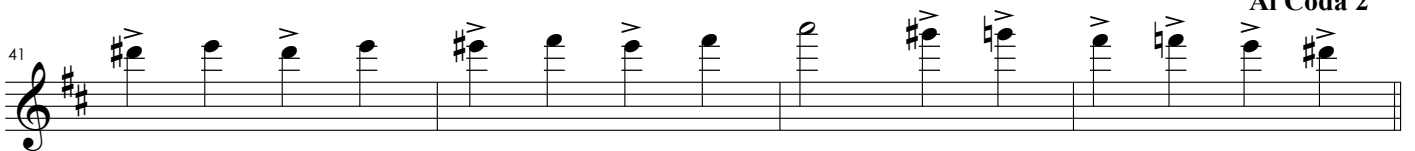

meno mosso

51 *p*

55 *colla parte*
f

59 *a tempo*

64 *f*

69 *p*

D.S. al Coda

75 *f* *p*

79 *ff*

D.S. al Coda 2

85-92 *pizz.*

96 *arco* *ff*

104 *pizz.* *p*

Matinas de Nossa Senhora Conceição

Francisco Manuel da Silva

Responsório 1

Allegro non tanto

p *cresc.*

5

f

8

11

15

p

Andantino mosso

20

p

affretando

35

f *p* *cresc.*

mancando

43

f *p*

50 **Tempo primo**

p

58

ff **4** *f*

62-65

Responsório 2

Allegro maestoso *mancando*

ff *f* *p*

5

ff

12

18

24

Allegretto

30

p

36

42

più mosso

47

ff *ff*

To Coda

52

57

10

62-71

73

p

77

81

Allegretto D.S. al Coda Φ

86

Responsório **3**

Andantino

Allegro spiritoso

Al Coda 1
Al Coda 2

51

p *pp*

58

cresc.

68

ff *p*

77

85

94

ritard *D.S. al Coda 1*
p

102

D.S. al Coda 2
17
103-119

121

ff

126

Fine

Responsório 4

Allegro

p *cresc.* *f*

8

11

17

Andante
pizz.

To Coda

22 *p* *f*

27 *ff* arco

35

D.S. al Coda

39

43 ϕ pizz. **2** **2**
f 44-45 47-48

49 arco pizz. **ff**

Responsório **5**

Andantino mosso arco *p*

7 *ff*

14 *p*

18 *p*

25 *f* *p*

32 *p* Fine

37 *p e legato sempre*

45

54

63 *f*

70 *D.S. al Fine*

Responsório **6**

Andante maestoso

3 *p*

8 *f*

12-13 *f*

15 *ff* *p* *ff*

23 *p*

27-29

30 *ff* *pizz.* *p*

31-32

Responsório **7**

Allegro spiritoso

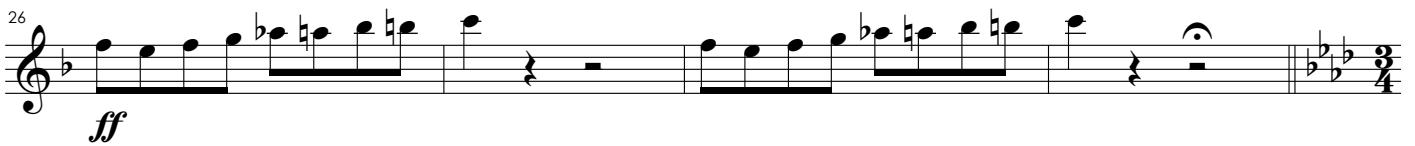
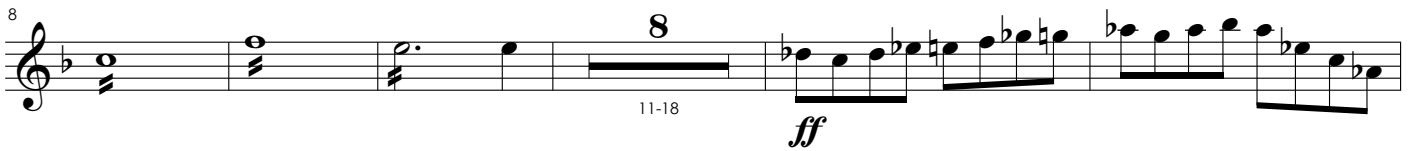

 Allegretto

30 
p

To Coda

37 

45 
pp

52 
p

58 
p
ritard

D.S. al Coda

65 

 *più mosso*
70 
ff

76 

84 

Responsório 8

Andantino

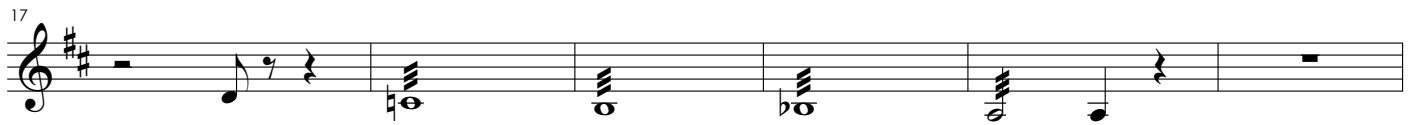
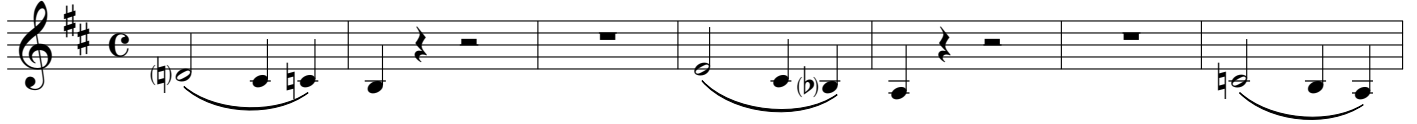

Allegro spiritoso

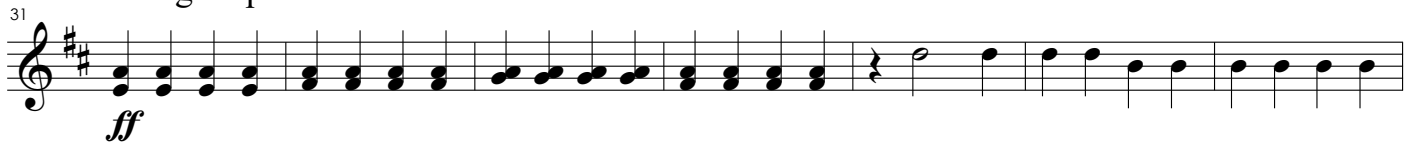

Al Coda 1
Al Coda 2

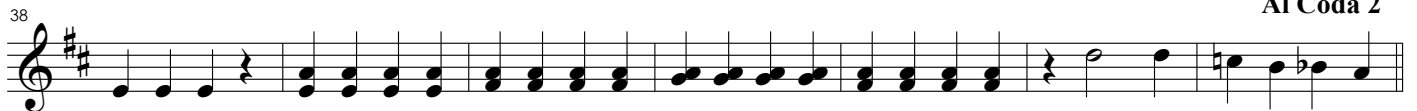

mancando

meno mosso

51 *p*

55 *colla parte* *f*

59 *a tempo*

62

65

68 *f* *p*

71

74

77 *f* *p*

D.S. al Coda

79 ♩ **1**
ff

8 *pizz.* **D.S. al Coda 2**
85-92

♩ **2**
96 *arco*
ff

104 *pizz.*
p

Viola

Matinas de Nossa Senhora Conceição

Francisco Manuel da Silva

Responsório 1

Allegro non tanto

10

15

Andantino mosso

20

28

affretando

mancando

39

Tempo primo

50

58

Responsório 2

Allegro maestoso

mancando

5

13

20

26

♩ Allegretto

30

36

42

più mosso

To Coda

47

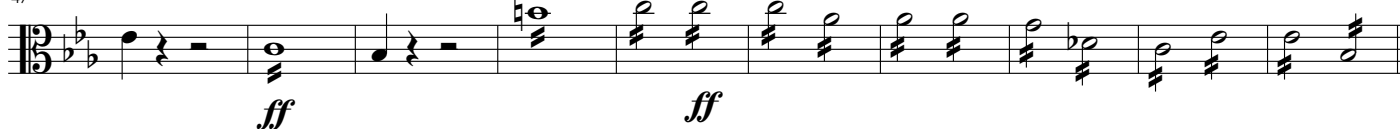

Allegro spiritoso
arco

24 *p*

33

Al Coda 1
Al Coda 2

42 *f*

51 *p* *pp*

61 *cresc.* *ff*

73 *p*

81

ritard D.S. al Coda 1

91 *p*

D.S. al Coda 2

102 *p* 17 103-119

Fine

121 *ff*

Responsório 4

Allegro

p *cresc.* *f*

9

16

Andante
pizz.

To Coda

22

p *f*

27

arco
ff

35

D.S. al Coda

39

43

f *pizz.* *arco* *pizz.* *ff*

Responsório 5

Andantino mosso
arco

p

10

ff *p*

18

p *f*

28

p *p* **Fine**

37

p e legato sempre

46

55

64

f

D.S. al Fine

70-71

p

Responsório 6

Andante maestoso

3
p

8
2-9
f

2
12-13
f

15
2
16-17
ff

p

ff

23
p

3
27-29
ff

2
31-32

33
pizz.
p

40
arco
ff

stringendo

47
p

Responsório 7

Allegro spiritoso

ff

8

11-18 *ff*

24

ff

C Allegretto

30

p

To Coda

38

45

pp *p*

55

62

p *ritard* D.S. al Coda

70 Θ *più mosso*

ff

77

84

Responsório **8**

Andantino

p

8 **3**

9-11

17

p f

25

p

31  **Allegro spiritoso**

ff

38 **Al Coda 1**
Al Coda 2

45 *mancando*

pp

51 *meno mosso*

p

58 *colla parte a tempo*

f

65

f

70

p

76 **D.S. al Coda**

f *p*

79 **1**
ff

pizz. **D.S. al Coda 2**

85-92 **2**
arco *ff*

104 *pizz.*
p

Violoncelo

Matinas de Nossa Senhora Conceição

Francisco Manuel da Silva

Responsório 1

Allegro non tanto

9

16

Andantino mosso *p*

28

35

43

Tempo primo

58

Responsório 2

Allegro maestoso *mancando*

5

13

19

23

27

30 *Allegretto*

36

42

47 *più mosso*

52 *To Coda*

Allegro spiritoso

arco

24

p

32

p

42

p *f*

Al Coda 1
Al Coda 2

51

p *pp*

61

p *cresc.* *ff*

70

p

79

p

88

p

97

ritard *p*

1 2

99-100

D.S. al Coda 1

102

p

1 17

103-119

D.S. al Coda 2

121

ff

2 3 3

Fine

Responsório **4**

Allegro

10

16

♩ Andante
pizz.

To Coda

22

27

35

D.S. al Coda

39

♩
pizz.

43

Responsório 5

Andantino mosso
arco

p

8

ff

13

p

18

p

23

f

29

p

37

p e legato sempre

45

p

53

p

61

f

68

p

D.S. al Fine

Responsório 6

Andante maestoso

8
2-9
12-13

15
16-17

22
27-29
31-32

33 pizz.

40 arco

47

p *f* *ff* *p* *ff* *p* *stringendo* *p*

Responsório 7

Allegro spiritoso

ff

5

10

8
11-18
ff

23
ff

♩ Allegretto

30
p

To Coda

37

45
pp

54
p

62
p

ritard D.S. al Coda

70 Φ *più mosso*

ff

78

84

Responsório 8

Andantino

p

8 **3**
9-11

17

21 *p* *f*

26 *p*

§ Allegro spiritoso

31

ff

Al Coda 1
Al Coda 2

38

mancando

45

pp

meno mosso

51

p

colla parte a tempo

57

f

62

f

69

p

D.S. al Coda

74

f *p*

79 **1**
ff

8 *pizz.* **D.S. al Coda 2**

85-92 **2**
arco *ff*

101

106 *pizz.*
p

Matinas de Nossa Senhora Conceição

Francisco Manuel da Silva

Responsório 1

Allegro non tanto

9

16

Andantino mosso

28

affretando

mancando

Tempo primo

60

Responsório 2

Allegro maestoso

mancando

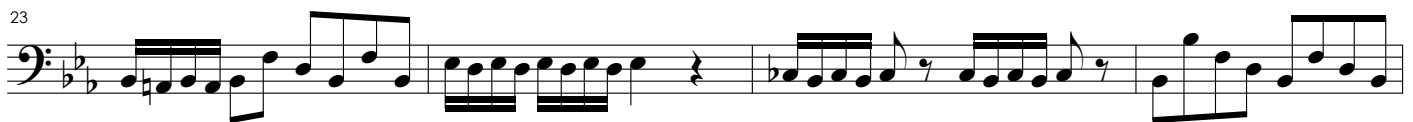
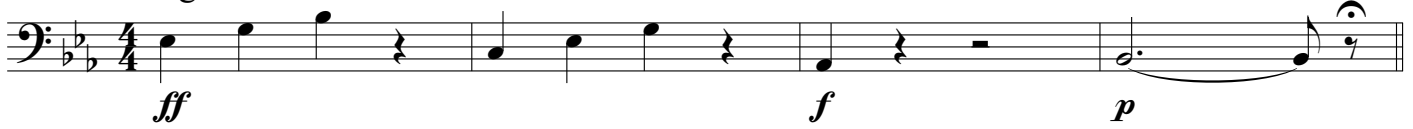

Allegretto

47 *più mosso*

52 **To Coda**

57

10

62-71

73 *p*

80

86 **Allegretto D.S. al Coda**

Responsório 3

Andantino

p

9

17

pizz.

Allegro spiritoso

arco

24

p

32

40

Al Coda 1

Al Coda 2

46

f

51

p *pp*

60

cresc.

69

ff *p*

78

87

96

ritard *p* **1** **2** **D.S. al Coda 1**

99-100

102

p **17** **D.S. al Coda 2**

103-119

121

ff **2** **Fine**

126

3

Responsório 4

Allegro

Andante

To Coda

D.S. al Coda

Responsório 5

Andantino mosso

arco

p

8

ff *p*

18

p

26

f *p* *p*

Fine

37

p e legato sempre

45

f

53

f

61

f

68

p

D.S. al Fine

Responsório 6

Andante maestoso

3
p

8
2-9
f

2
12-13
f

15
2
16-17
ff

p

23
p

3
27-29
ff

2
31-32

33 pizz.
p

40 arco
ff

stringendo

47
p

Responsório 7

Allegro spiritoso

ff

5

10

8
11-18
ff

23

ff

♩ Allegretto

30

p

To Coda

38

45

pp

54

p

ritard

D.S. al Coda

63

♩

più mosso

70

ff

78

84

Responsório 8

Andantino

p

8 **3**
9-11

17 *p*

24 *f* *p*

Allegro spiritoso

31 *ff*

Al Coda 1
Al Coda 2

38

mancando

45 *pp*

meno mosso

51

p

colla parte a tempo

57

f

63

f

69

p

D.S. al Coda

75

f

1

79

ff

D.S. al Coda 2

pizz.

2

85-92

96

ff

arco

100

p

105

p

pizz.