

Henrique Eulálio Gurjão (1834-1885)

Idália

Coro buffo

Texto: F. Curzio

Editoração: Rodrigo Ramos

Revisão: Victor Dantas

Instituição: Biblioteca do Museu da Universidade Federal do Pará

Fundo: Vicente Salles

soprano, mezzosoprano, tenor, barítono, baixo, piano
(*soprano, mezzosoprano, tenor, barítono, bass, piano*)

Partes:

Soprano

Mezzosoprano

Tenor

Barítono

Bass

Piano

14 p.

MUSICA BRASILIS

Soprano

Idália

Coro buffo

F. Curzio

Henrique Eulálio Gurjão

Allegro Scherzoso

9

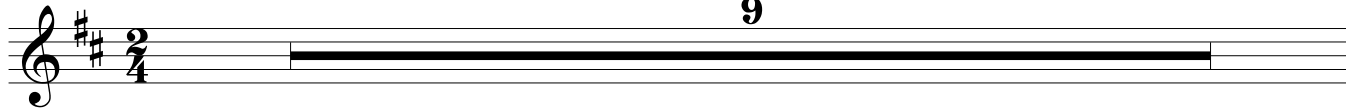

10

cha - mar is - to brin - ca - de - - -

14

ra de - sa - for ma - ior mai - or não

18

há ah ah ah ah ah ah ah

22

ah cha - ma is - to brin - ca - dei -

26

ra es - sa for es - sa for

30

es - sa for ah ah ah ah ah ah ah

34

ah ah ah ah ah ah ah ah ah ah

38

ah ah ah de - sa - for de - sa - for

42

sim de - sa - for ah ah ah de - sa - for

46

ah ah ah de - sa - for ah ah ah de - sa - for

50

ah ah ah ah ah ah ah ah ah ah ah ah ah ah

54

sim de - sa - for ma - ior não

58

há há cha - mar is - to brin - ca - dei -

62

- - ra de - sa - for ma - ior não ha

66

não não há ah ah ah ah ah ah ah

70

ah ah ah ah ah

72

6

Mezzo Soprano

Idália

Coro buffo

F. Curzio

Henrique Eulálio Gurjão

Allegro Scherzoso

9

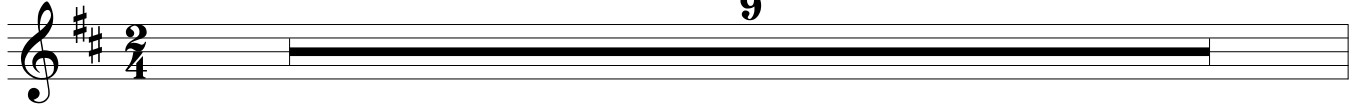

10

cha - mar is - to brin - ca - de - - -

14

ra de - sa - for ma - ior mai - or não

18

há ah ah ah ah ah ah ah

22

ah cha - ma is - to brin - ca - dei -

26

ra es - sa for es - sa for

30

es - sa for ah ah ah ah ah ah ah

34

ah ah ah ah ah ah ah ah ah ah

38

ah ah ah de - sa - for de - sa - for

42

p *cresc.*

sim de - sa - for ah ah ah de - sa - for

46

ah ah ah de - sa - for ah ah ah de - sa - for

f gargalhada forte

50

ah ah ah ah ah ah ah ah ah ah ah ah ah

54

sim de - sa - for ma - ior não

f

58

1. 2.

há há cha - mar is - to brin - ca - dei -

62

- - ra de - sa - for ma - ior não ha

f

66

não não há ah ah ah ah ah ah ah ah

70

ah ah ah ah ah

72

6

Tenor

Idália

Coro buffo

F. Curzio

Henrique Eulálio Gurjão

Allegro Scherzoso

9

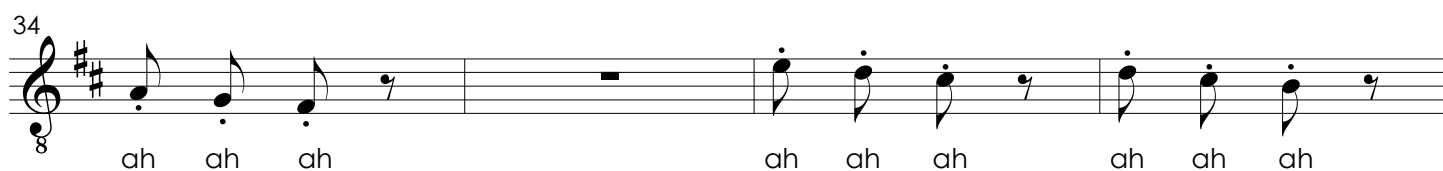
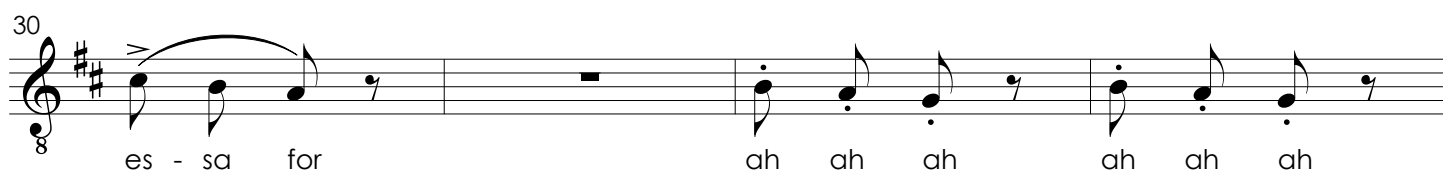
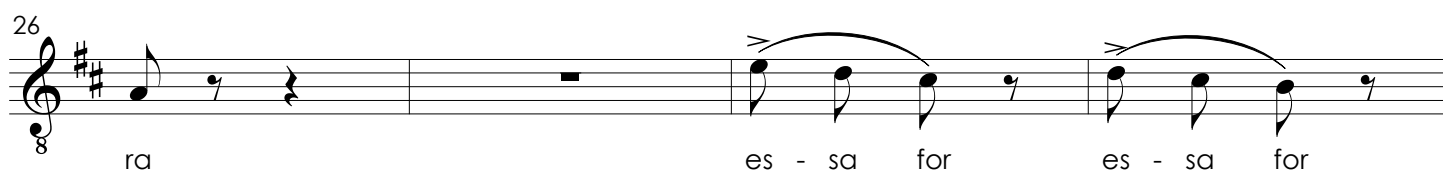
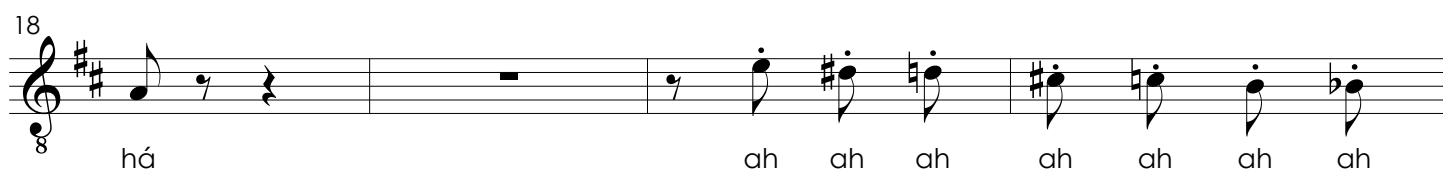
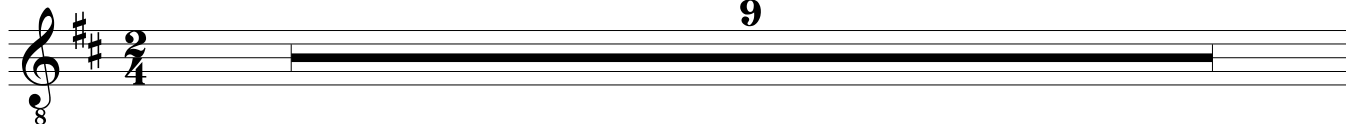

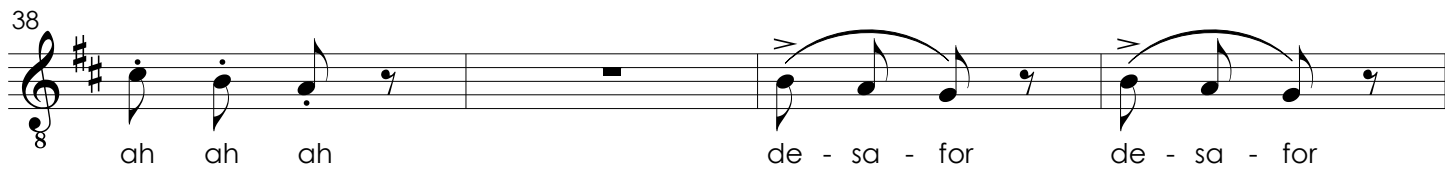
38

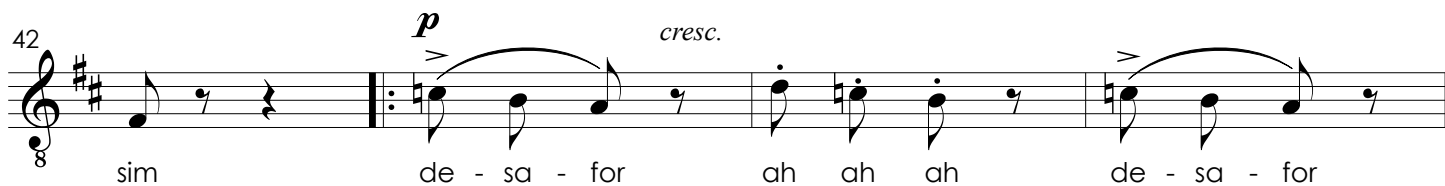
 ah ah ah de - sa - for de - sa - for

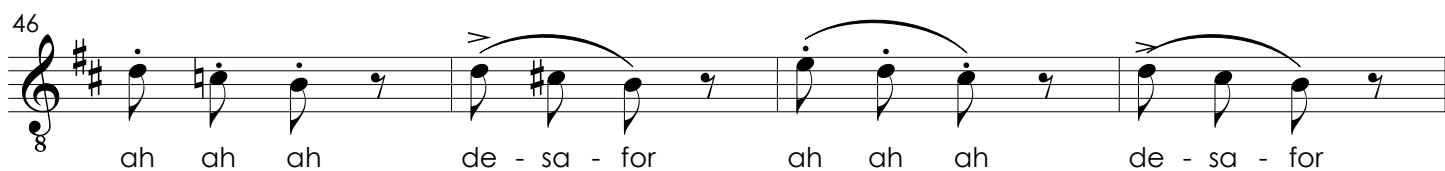
42

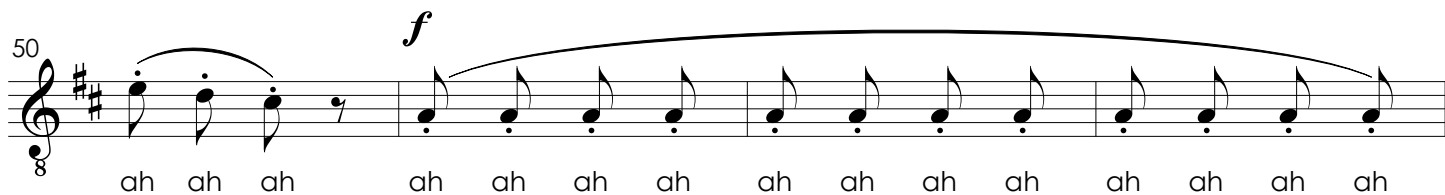
 sim de - sa - for ah ah ah de - sa - for

46

 ah ah ah de - sa - for ah ah ah de - sa - for

50

 ah ah ah ah ah ah ah ah ah ah ah ah ah ah

54

 sim de - sa - for ma - ior não

58

 há há cha - mar is - to brin - ca - dei -

62

 - - ra de - sa - for ma - ior não ha

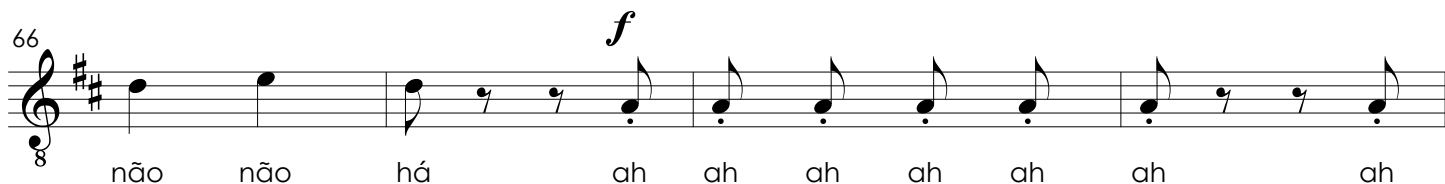
66

 não não há ah ah ah ah ah ah ah

70

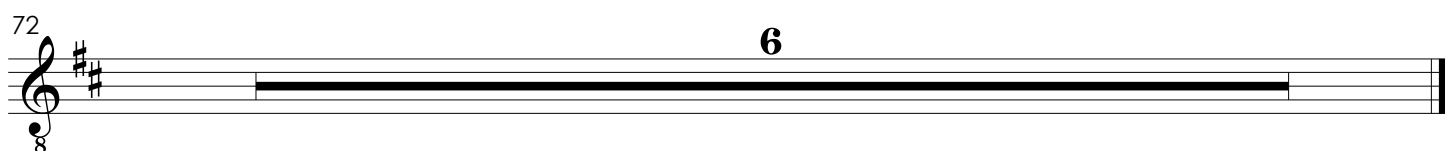
 ah ah ah ah ah

72

 6

Baritono

Idália

Coro buffo

F. Curzio

Henrique Eulálio Gurjão

Allegro Scherzoso

9

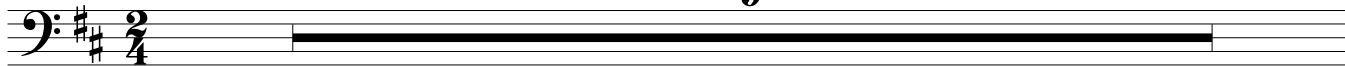

10

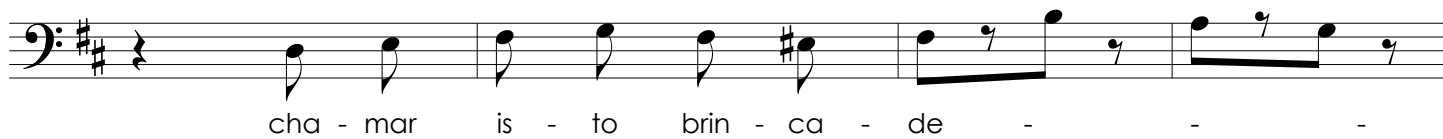

14

18

22

26

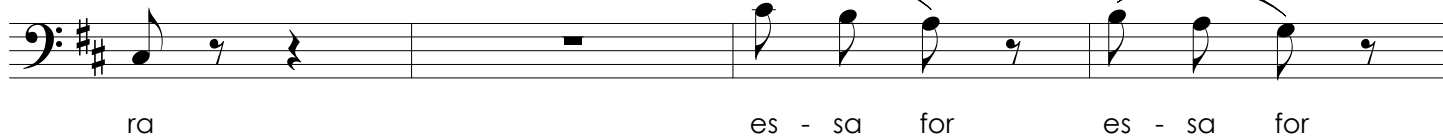

30

34

38

ah ah ah de - sa - for de - sa - for

42

sim de - sa - for ah ah ah de - sa - for

46

ah ah ah de - sa - for ah ah ah de - sa - for

50

ah ah ah ah ah ah ah ah ah ah ah ah ah ah

54

sim de - sa - for ma - ior não

58

há há cha - mar is - to brin - ca - dei -

62

- - ra de - sa - for ma - ior não ha

66

não não há ah ah ah ah ah ah ah

70

ah ah ah ah ah

72

6

Baixo

Idália

Coro buffo

F. Curzio

Henrique Eulálio Gurjão

Allegro Scherzoso

17

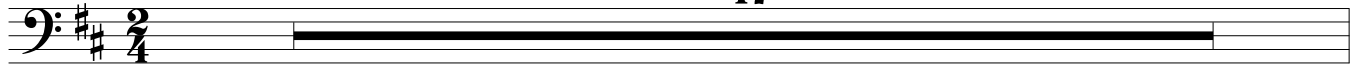

18

que ca - rão es - tou pas - san - do

21

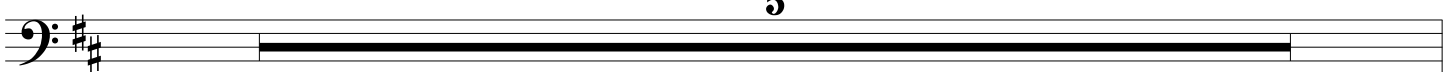

26

que ca - rão es - tou pas - san - - - -

30

do que ca - rão que ca - rão

34

que ca - rão es - tou pas - san - - - - do brin - ca - dei - ra

40

que ca -

43

p *cresc.*
rão que ca - rão que ca -

47

rão que - ca - rão

51

f

brin - ca - dei -

54

1.

ra brin - ca - dei - ra que ca -

59

2.

f

ra que ca - rão es - tou pas - san-do es - tou

62

pas - san - do que ca - rão es - tou pas -

65

san - do es - tou pas - san - do que ca -

68

rão que ca - rão

72

6

Piano

Idália

Coro buffo

F. Curzio

Allegro Scherzoso

Henrique Eulálio Gurjão

Piano

21

25

29

33

37

41

45

49

53

57

59

2

f

63

67

71

75

loco
