

Henrique Oswald (1852-1931)

Quartetto opus, 26 (1898)

Dedicatória: Ao amigo E. Giogetti

Edição: Artur Huf

Instituição: Fundação Biblioteca Nacional (Rio de Janeiro)

violino, viola, violoncelo
(*violin, viola, cello, piano*)

Partes:

[Violino](#)

[Viola](#)

[Violoncelo](#)

80 p.

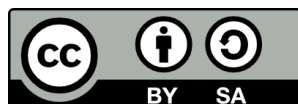

MUSICA BRASILIS

Quartetto opus, 26

I

Henrique Oswald
1898

Allegro moderato

5 *p* *cresc.*

10 *f*

16 *dim.* *cresc.* 4

27 *f*

35 *cresc.* *f* 5

45 *p* 5

57 *espress.* *mf* *cresc.* 3

65 3

69 *cresc.* *ff*

73 *sempre ff* 3

77 3 *p* *cresc.*

81 *p* *cresc.*

86 *ff* *dim.* *p*

92 **11** *cresc.*

107 *f*

111 *dim.* **3** *cresc.*

120 *f*

125 *dim.*

129 **2** *p* *sf* *pp* *p* *sf* *pp*

138 *rit.* **4** *cresc.*

147 *f*

153 4

162 *f*

169 *dim.* *pp*

176 *mf*

184

191 *cresc.*

196 *f* *ff*

201 *animato* *mf* *p* *cresc.*

205 *p* *sempre cresc.* *ff*

211 *dim.* *p*

217 *pp*

Andante con moto

p *pp*

7 *p* *f*

13 *p espress.* *p* *p*

19 *sf* *pp* *pp*

Var.I
pizz.
25 *p*

28 *f* *p*

31 *cresc.* *dim.* *cresc.*

34 *f* *dim.*

37 *p*

41 *p* *cresc.*

44 *f* 3 3 3 3 *p* 3 3 3 3

47 *p* *pp* **Var.II** arco

51 *f* *pp*

57 *cresc.* *f* *p*

63 *pp* *sf* *pp*

70 *pp* **Var.III**

74 *f*

76 *cresc.* *cresc.*

80 *cresc.* *cresc.*

83 *f* *p*

86

89 *f*

93 *p* *p*

97 **Var.IV**
Andante *cresc.*

102

106 *f*

109 *p*

113 *p cresc.*

117 *rit.*

121 **Tempo primo** *sf* *p* *dim. e rit.* *p*

125 *f* *pp*

129 **Adagio** *ppp*

III Scherzo

Prestissimo
ff

17 *p* *legatissimo*

25 *p* *cresc.* *f*

35

43 *cresc.* *ff* *ff*

54 *ff* *ff* *pp*

67 *p*

75 *cresc.*

83

91 *ff*

99 *ff*

107 **4** *mf*

117 *tr*

125 *tr*

133 *tr*

141 *tr* *mf*

149 **4** *f*

160 **5**

171 **2**

181 **2**

190 **3** **3** **3**

202 **3** *p* *legatissimo*

211 *p*

220

225

231

238

250

259

265

272

278

283

289

295

IV Romanza

Adagio

9 *p*

12

16 *cresc.*

20 *f*

24 *ff* *dim.*

28 *p* *rit.* **Tempo primo** 4

35 *pp*

39

43

V

Molto allegro

ff

7

2

15

22

sempre cresc.

28

ff

35

ff

dim.

42

p

49

pp

espress.

Poco meno

2 8

65

9

mf

80

cresc.

2

88 *f* *dim.* *p* *p*

96 *f*

107 *ff*

114

122 *p*

129 *pp* *pp* **Tranquillo**

137 *p* *pp*

144 *cresc.*

151 *ff*

162

166 *2*

173

181

189

197

205

224

232

248

256

266

273

ff

f

cresc.

ff

dim.

pp

p

10

f

cresc. molto

ff

dim.

p

rit.

a tempo

3

cresc.

ff

rall.

Quartetto opus, 26

I

Henrique Oswald
1898

Allegro moderato

2

cresc.

9

f

15

dim.

21

cresc.

27

f

34

dim.

40

cresc.

f

45

dim.

p

51

4

espress.

3

3

61

6

cresc.

73

ff *sempre ff*

79

p *cresc.* *p* *cresc.*

85

ff *dim.* *p*

91

3

100

cresc.

106

f *dim.* *2*

114

cresc.

120

f

125

dim.

131

p *sf* *pp* *p* *sf* *pp* *rit.*

139

Tempo I

145 *cresc.* *f*

151 *dim.*

159

165 *f*

171 *dim.* *pp* **4**

180 *mf*

186 **2**

192 *cresc.* *f*

198 *ff* *mf* *p* *animato* *cresc.*

204 *p* *sempre cresc.*

210 *ff* *dim.*

216 *pp*

Andante con moto

1 *p*

5 *pp*

9 *p* *f*

13 *p* *p* *p*

18 *f* *pp*

23 *pp* *p* pizz. *f*

26 *f*

29 *p* *cresc.*

32 *dim.* *cresc.*

35 *f* *dim.* *p*

38

41

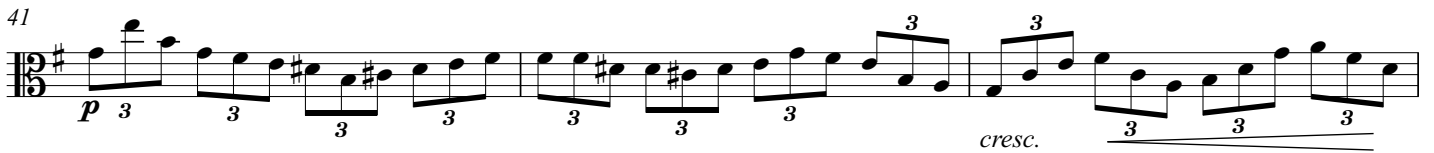

44

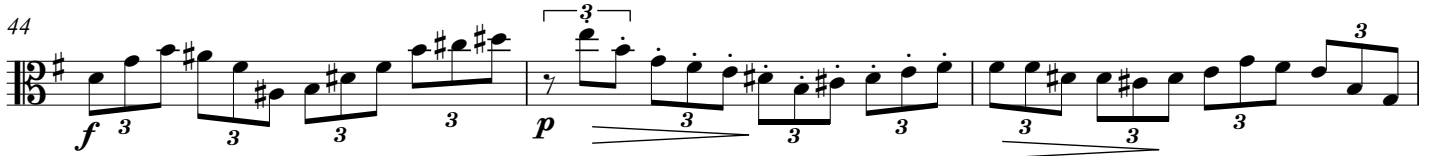

47

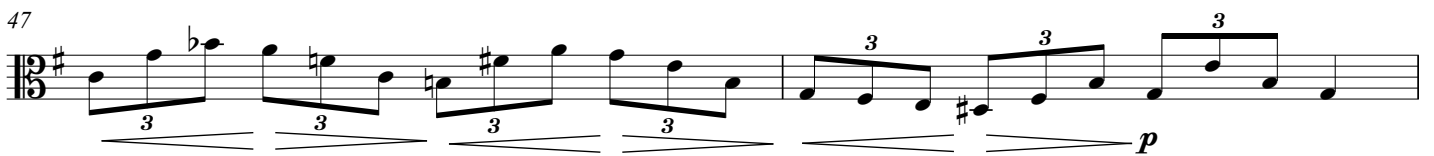

49 Var.II
arco

54

59

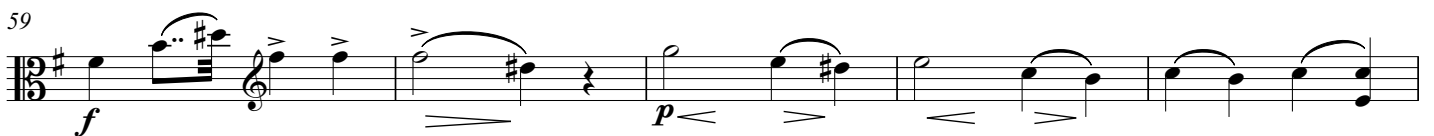

64

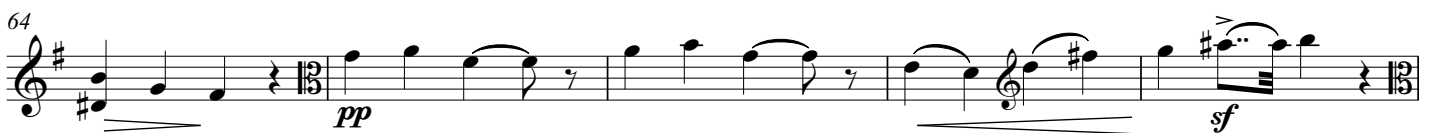

69

73 Var.III

77

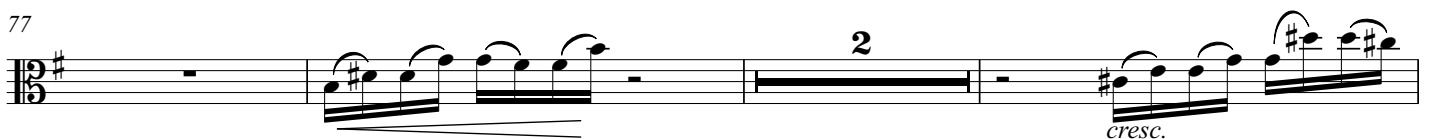

82 *cresc.* *f* *p*

86 *p*

90 *p*

95 *p* **Var. IV**
Andante

99 *cresc.*

103

107 *f*

111 *p cresc.*

116 *rit.*

121 **Tempo primo**
sf p rit. p

126 *f pp*

131 **Adagio**
ppp

III Scherzo

Prestissimo

ff

17 *p* *legatissimo*

25 *p* *cresc.* *f*

35

43 *cresc.* *ff* *ff*

54 *ff* *ff* *pp*

67 *p*

75 *cresc.*

83

91 *ff*

99 *ff*

107 **3** Viol. *mf*

117 Cello *f*

125 *f*

133 *tr*

141 *tr* *mf*

149 *f*

160

171 *ff*

181 **2**

190 **3** **3** **3**

202 **3** *p* *legatissimo*

211 *p*

220

225

231

238

250

259

265

272

278

283

289

295

f

cresc.

ff

2

3

3

3

ff

ff

2

p

p

cresc.

sempre cresc.

ff

ff

IV Romanza

Adagio

4

p espress.

8

12

16

20

24

28

Tempo primo

3

34

38

42

Molto allegro

ff

7

2

15

22

sempre cresc.

28

ff

35

ff

42

dim.

p

49

Poco meno

2

> pp p espress.

p

65

p

5

rit.

mf

80

cresc.

f

88 *f* *dim.* *p* *p* 2

96 *f*

107 *ff* 2

114 *mf*

122 *p*

129 *pp* *pp* 5 5 5 5 **Tranquillo**

137 *p* 5 5 *pp*

144 5 *cresc.*

151 2 *ff*

162

166 2

173

181

189

197

205

224

232

248

256

266

273

Quartetto opus, 26

I

Henrique Oswald
1898

Allegro moderato

8

15

22

28

35

40

47

52

58

66

f 3 *cresc.* 3

72

3 *ff* 3 *sempre ff* 3

78

3 *p* *cresc.* 3 *p* *cresc.*

85

ff *dim.* *p*

92

pp *pp* *p*

99

cresc.

105

f

111

p

118

cresc. *f*

126

dim. *p < sf > pp* *p < sf > pp*

138

Tempo I

rit. *cresc.*

146

f

153

dim. *p*

159

164

169

dim. *pp*

175

espress. **10**

190

cresc.

196

f *ff*

202

animato *p* *cresc.* *p*

207

sempre cresc. *ff*

212

dim. *p* *p*

220

pp

Andante con moto

1 *p* *pp*

6 *p*

11 *f*

16 *p* *p* *sf*

21 *pp* *pp*

25 **Var.I** *pizz.* 3 3 3 3 3 *f*

29 3 3 3 3 3 *cresc.* *dim.*

33 *cresc.* 3 3 3 3 3 3 3 *f* 3 3

36 *p* 3 3 3 3

39 *p* 3 3 3 3 3 3

43 *cresc.* *f* *p* 3 3 3 3

47 *p* *pp* arco Var.II

52 *f* *pp*

57 *cresc.* *f*

61 *p*

65 *pp* *sf*

69 *pp* *pp*

73 Var.III *f* *f*

76

79 2 *cresc.* *cresc.*

83 *f* *p*

87

92

Var.IV
97 **Andante**

100

109

113

117

123 **Tempo primo**

126

131 **Adagio**

III
Scherzo

Prestissimo

ff

17 *p legatissimo*

25 *p cresc. f*

35

43 *cresc. ff ff*

54 *ff ff pp*

67 *p*

75 *cresc.*

83

91 *ff*

99 *ff*

107 **3** Viol. *mf*

117 *f*

125 *mf* *trm*

133 *trm*

141 *cresc.* *mf*

149 *f*

160

171 *ff* **6**

181 **4**

190 **3** **3** **3**

202 **3** *p* *legatissimo*

211 *p*

220 *f*

225

231 *cresc.* *ff* 2

238 3 *ff* 3 *ff* 3

250 2 *p*

259 *p*

265 *cresc.*

272

278 *sempre cresc.*

283 *ff*

289 *ff*

295

IV Romanza

Adagio

p molto espress.

5

9

14

18

cresc.

22

f *ff*

26

dim. *p* *rit.*

30

Tempo primo

34

38

42

V

Molto allegro

ff

7

15 **3**

22 *sempre cresc.*

28 *ff*

35 *ff*

42 *dim.* *p*

49 **2** **8** *Poco meno* *pp* *p*

65 *p* **5**

12

Henrique Oswald - Quartetto opus, 26 - Violoncello

77 

85 

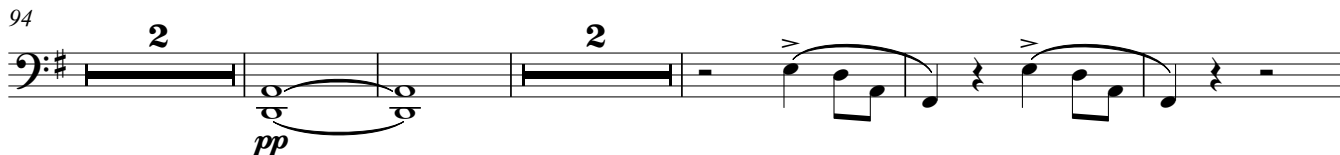
94 

103 

111 

118 

126 

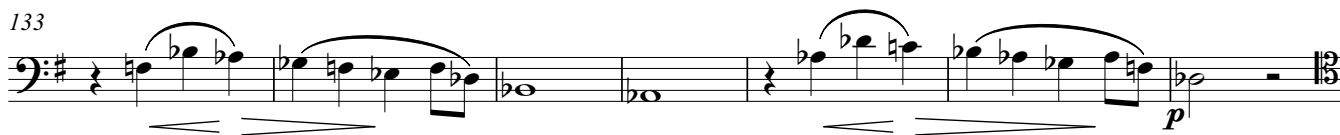
133 

140 

147

154

161

173

183

191

199

207

216

223

230

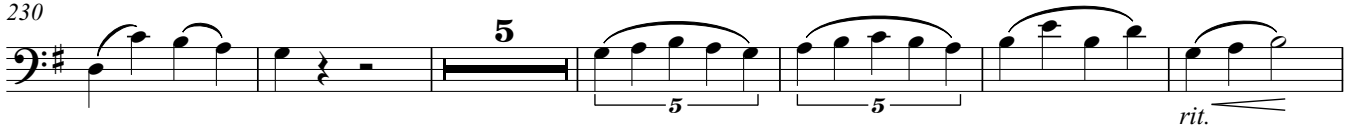

241

248

255

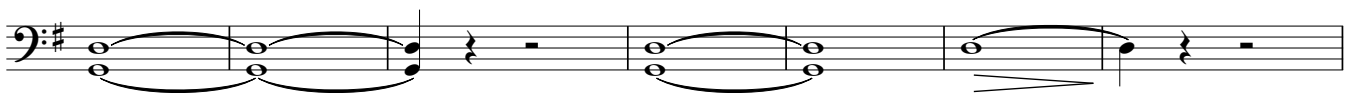

262

269

273

