

João de Deus de Castro Lobo (1794-1832)

Abertura em ré

Editoração: Antonio Campos

orquestra
(*orchestra*)

Partes:

Flauta 1
Flauta 2
Oboés 1, 2
Trompas 1, 2
Trompetes 1, 2
Tímpanos
Violinos I
Violinos II
Violas
Violoncelos
Contrabaixos

31 p.

© Antonio Campos – licenciado para Musica Brasilis,
Rio de Janeiro, 2017

Patrocínio

Realização

MINISTÉRIO DA
CULTURA

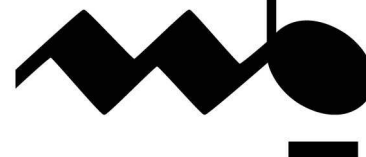

MUSICA BRASILIS

Abertura em Ré

Flauta 1

João de Deus Castro Lobo

Largo

4

6

8

6

Allegro

2

f

5

2

10

15

24

6

35 
mf

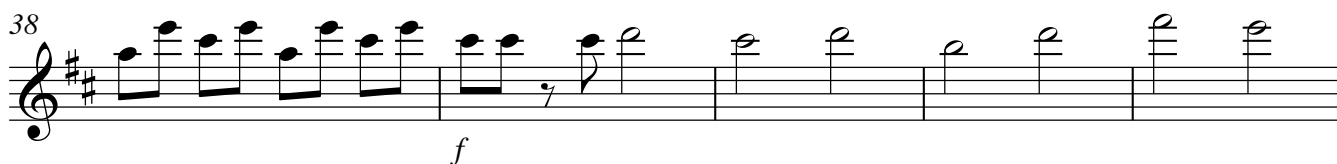
38 
f

43 
p

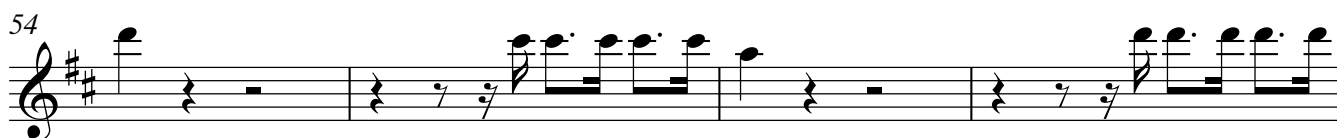
54 

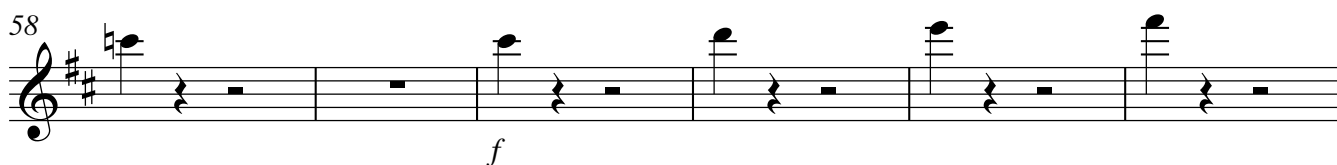
58 
f

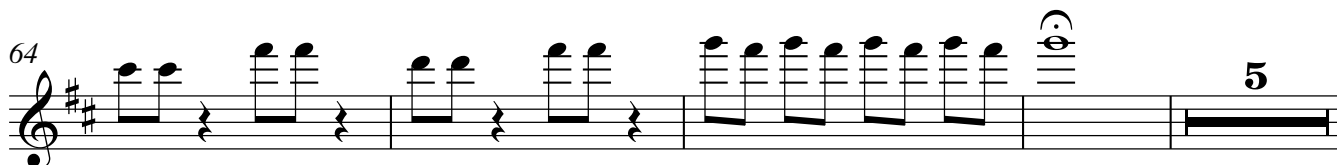
64 
f

73 

75 
f

80 

84 

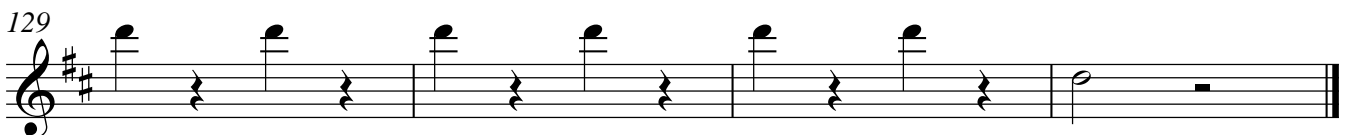
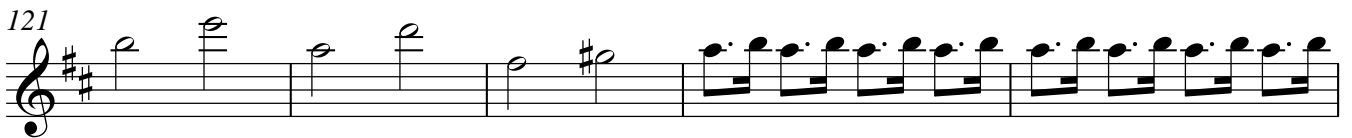
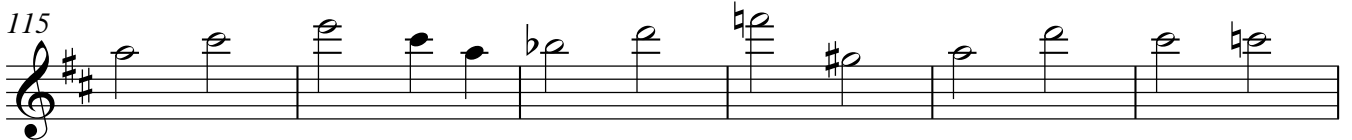
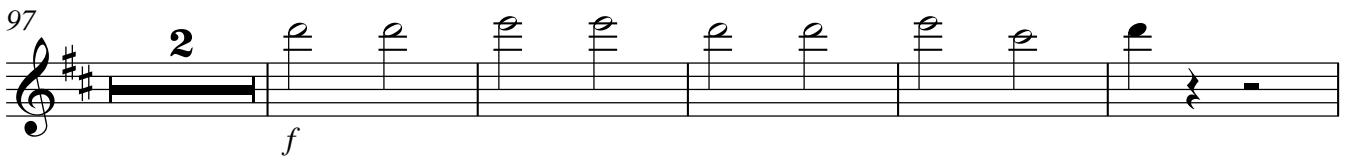

Abertura em Ré

Flauta 2

João de Deus Castro Lobo

Largo

4

7

6

Allegro

3

f

6

5

16

24

11

mf

39

f

7

51

p

55

60 *f*

66 6

75 5

83 *mf*

89

93

97 2 *f*

104 7

115 9

126

128

Abertura em Ré

Oboés 1, 2

João de Deus Castro Lobo

Largo **15**

Allegro **6** **2**

f

13

22

30 **8** *f*

42 **7** *p*

53

56

60 *f*

65 *mf*

79 *mf*

86

91

96 *f*

104 *mf*

128

Abertura em Ré

Trompas em Fá 1, 2

João de Deus Castro Lobo

Largo **15**

Allegro **6** **2**

13

17

21

26 **8**

40 **16**

60

64 **9**

77

mf

2

83

mf

88

93

2

99

f

103

15

mf

4

127

130

Abertura em Ré

Trompetes em Sib 1, 2

João de Deus Castro Lobo

Largo **15**

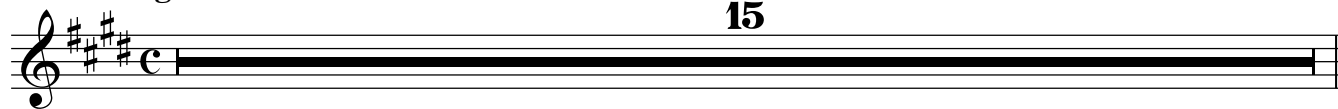

Allegro **12**

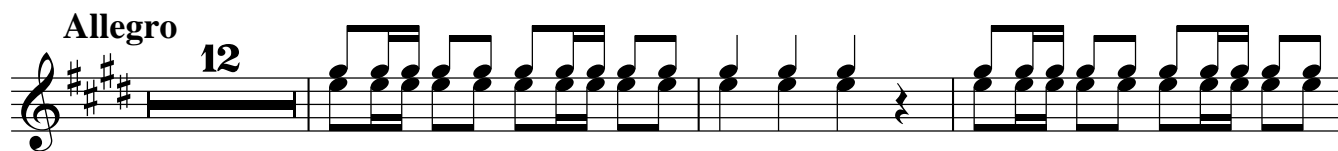

16

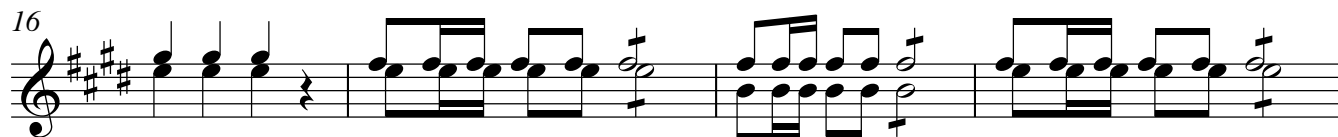

20

24

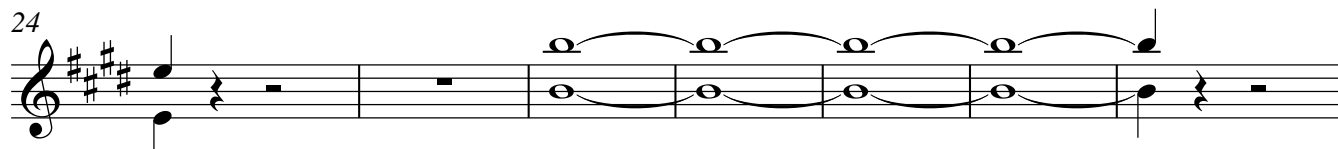

31 **8**

f

43 **16**

f

63 **15**

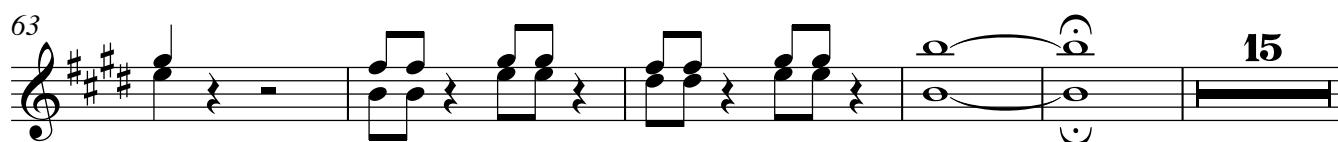

83

88 *mf*

93

99 *f*

103

mf

127

130

Abertura em Ré

Tímpanos

João de Deus Castro Lobo

Largo

15

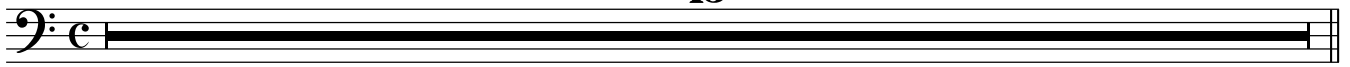

Allegro

6

2

13

18

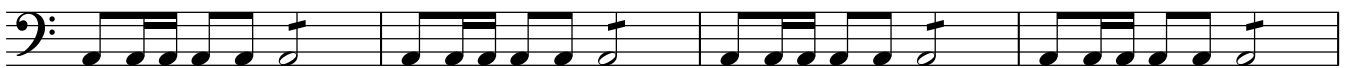

22

27

9

40

16

61

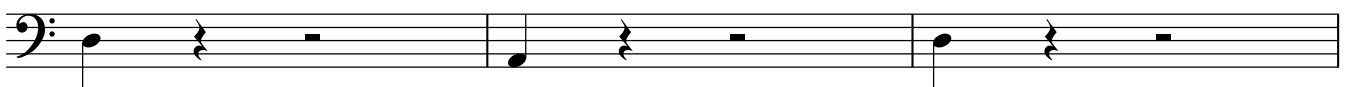

64

11

77

88

93

101

128

Abertura em Ré

Violinos I

João de Deus Castro Lobo

Largo

Allegro

V.S.

16

20

24

27

30

34

37

40

45

49

55

f

61

65

pizz

69

arco
mf

72

75

78

81

84

89

94

mf

98

f

102

mf

106

110

114

121

126

129

Abertura em Ré

Violinos II

João de Deus Castro Lobo

Largo

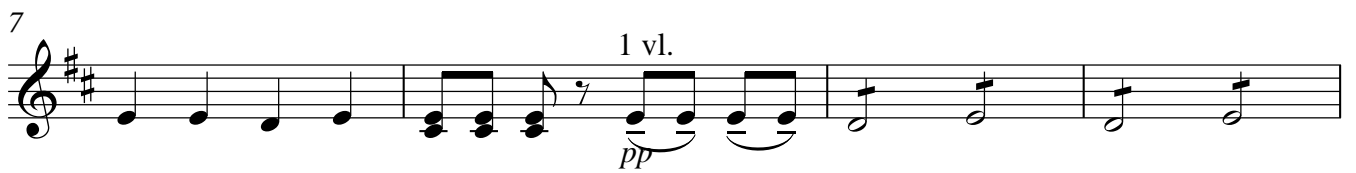

Allegro

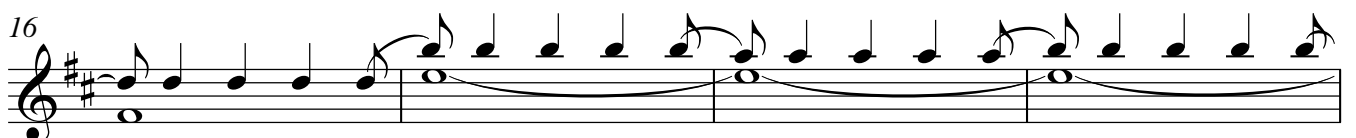
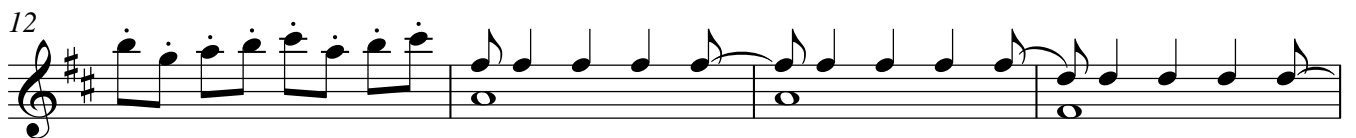

V.S.

20

24

28

32

36

39

44

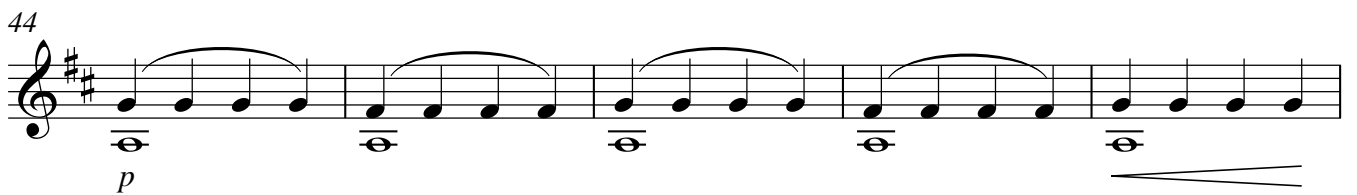

49

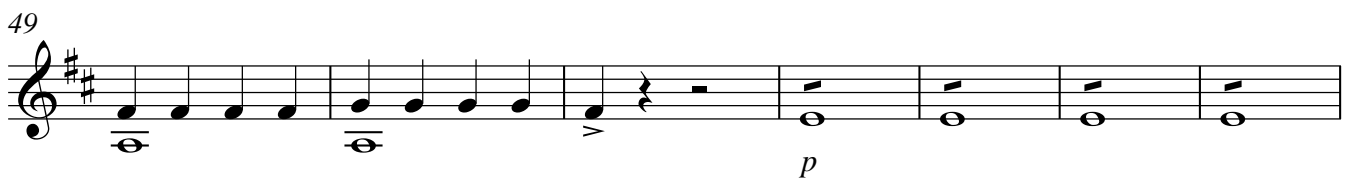

56

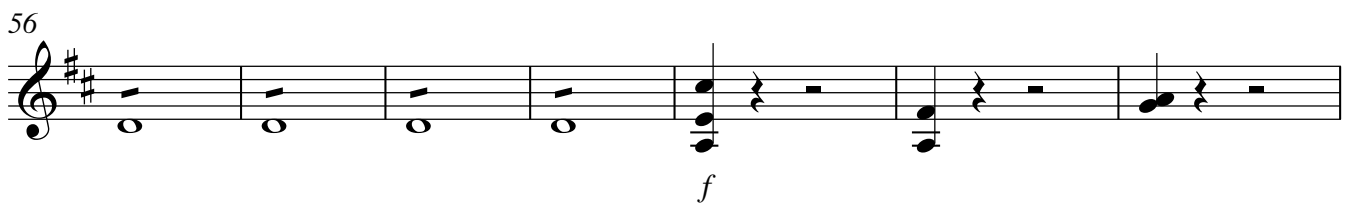

63

68 pizz

72 arco
mf

75

78

82

86

91

94

98

mf *f*

102

mf

108

mf

113

mf

120

126

129

Abertura em Ré

Violas

João de Deus Castro Lobo

Largo

6

11

Allegro

2

5

8

12

16

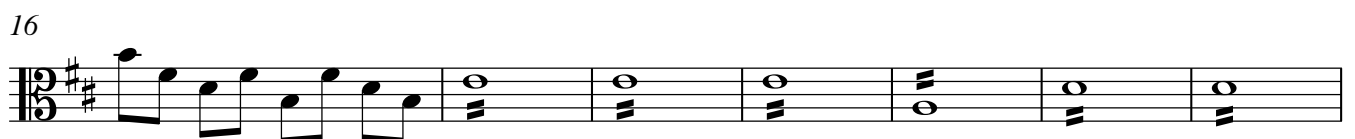

23

V.S.

28

32

37

42

47

52

60

65

74

77

81

86

92

96

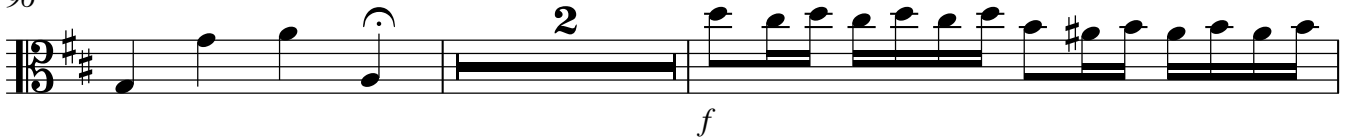

100

102

107

112

118

124

128

Abertura em Ré

Violoncelos

João de Deus Castro Lobo

Largo

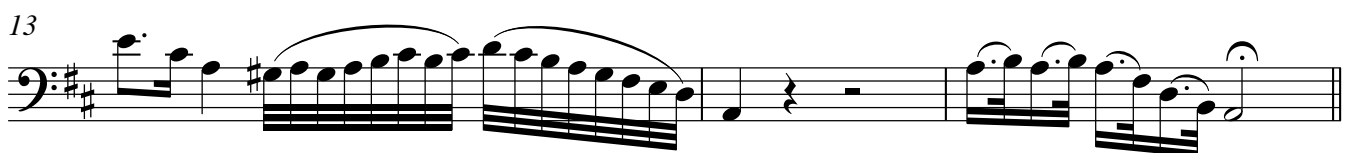
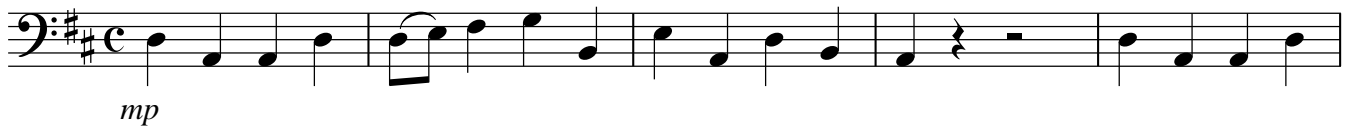

Allegro

3

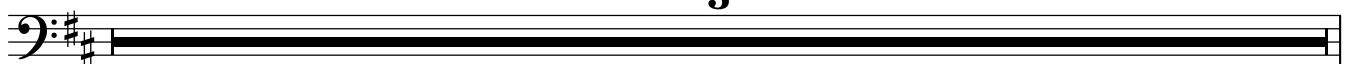

4

f

7

11

14

17

20

23

26

30

p *f* *p* *f*

34

mf

39

f

43

p

48

mf

53

57

f

61

66

mf

75

78

82

86

91

95

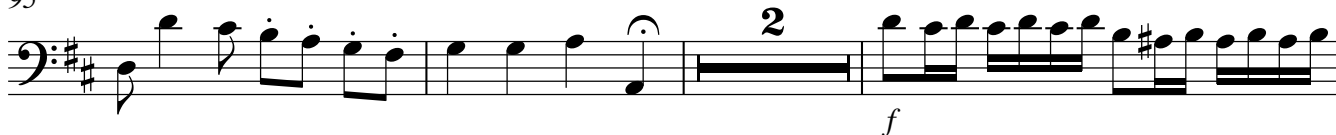

100

102

106

111

116

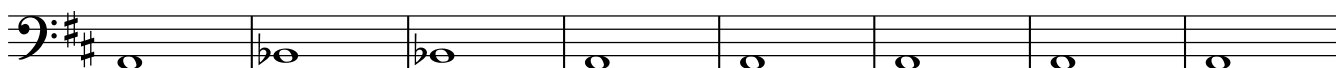

124

129

Abertura em Ré

Contrabaixos

João de Deus Castro Lobo

Largo

6

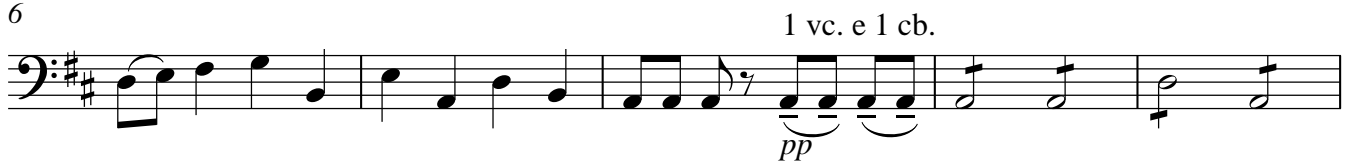

11

Allegro

9

13

17

21

25

V.S.

30

mf

3

38

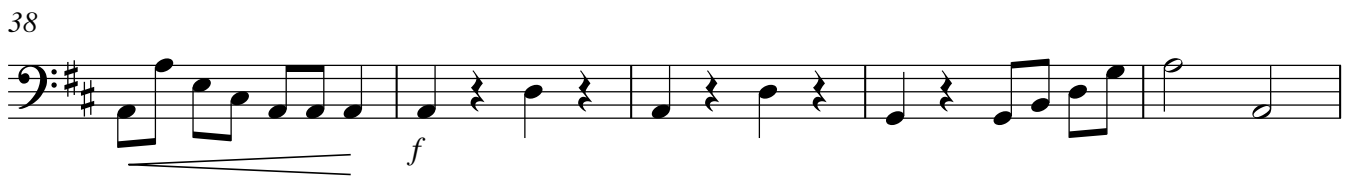

f

43

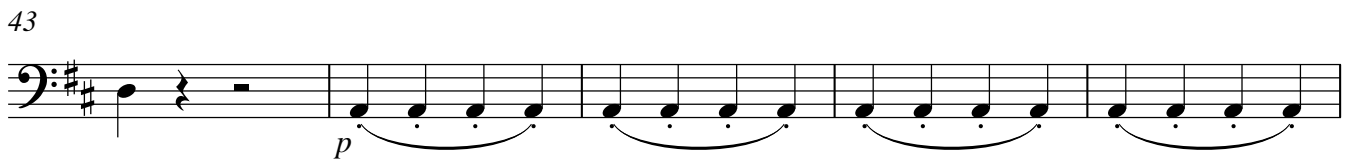

p

48

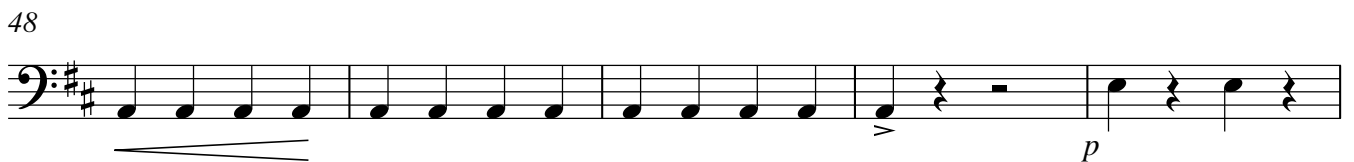

p

53

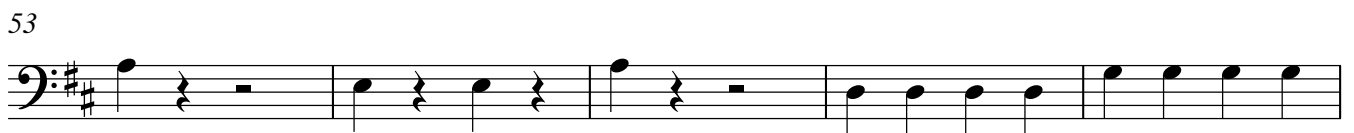

58

f

63

68

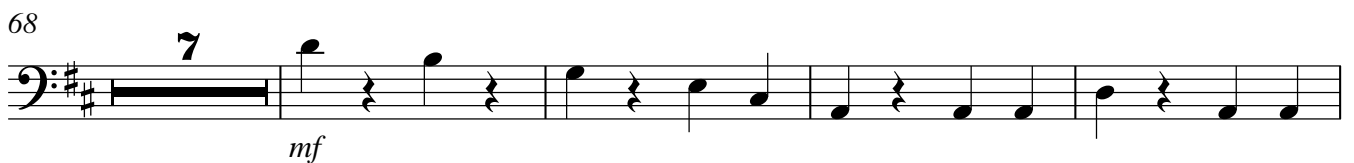

mf

7

79

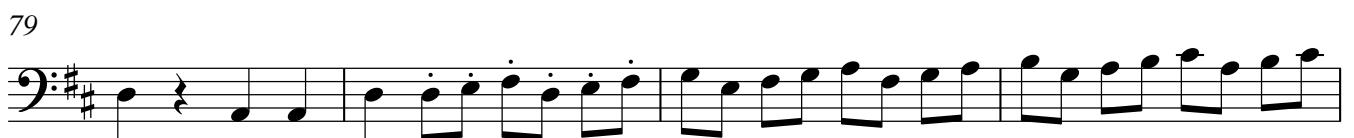

83

87

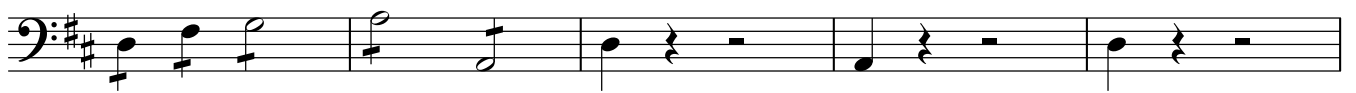

92

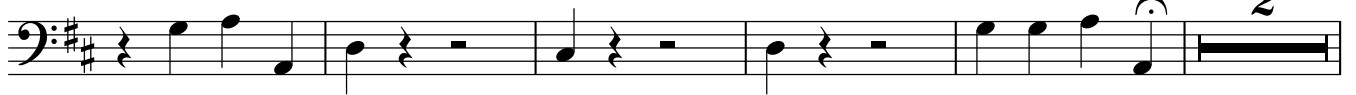

99

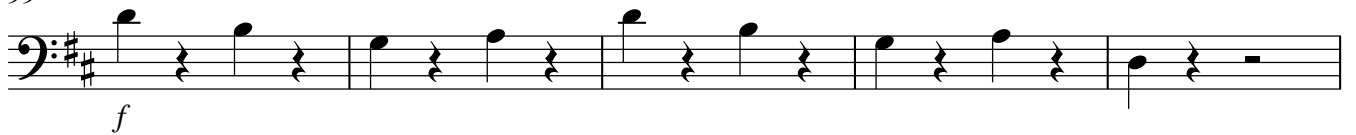

104

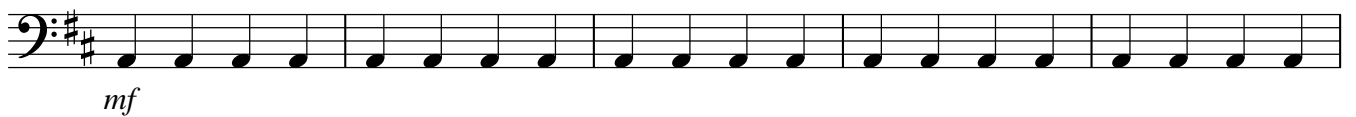

109

117

125

129

