

# João de Deus de Castro Lobo (1794-1832)

## Ouverture in D

Edição: Sérgio Dias

2 flautas, 2 oboés, 2 fagotes, 2 trompas, 2 trompetes, tímpanos,  
2 violinos, viola, 2 violoncelos, contrabaixo  
(*2 flutes, 2 oboes, 2 bassoons, 2 horns, 2 trumpets, timpani,  
2 violins, viola, 2 cellos, double bass*)

Movimentos:

Largo - p. 1  
Allegro - p. 8

45 p.

9 790696 533371

MUSICA BRASILIS

# Overture in D

Pe. João de Deus de Castro Lobo \*  
(1794-1832)

**Largo**

The musical score is arranged in a standard orchestral format with the following parts from top to bottom:

- Flauti (Flutes): Treble clef, D major key signature, common time. Rested.
- Oboi (Oboes): Treble clef, D major key signature, common time. Rested.
- Fagotti (Bassoons): Bass clef, D major key signature, common time. Rested.
- Corni in F (French Horns): Treble clef, D major key signature, common time. Rested.
- Trombe in Bb (Trumpets): Treble clef, D major key signature, common time. Rested.
- Timpani in A/D (Timpani): Bass clef, D major key signature, common time. Rested.
- Violino I (Violin I): Treble clef, D major key signature, common time. Active melody.
- Violino II (Violin II): Treble clef, D major key signature, common time. Active melody.
- Viola: Bass clef, D major key signature, common time. Active melody.
- Violoncelli I e II (Violoncello I and II): Bass clef, D major key signature, common time. Active melody.
- Contrabasso (Double Bass): Bass clef, D major key signature, common time. Active melody.

5

10

12

14

**Allegro**

16

*solo*

19

22

25

28

31

34

37

40

43

47

50

*solo*

53

57

61

65

*solo*  
Vlc. II col basso

68

71

74

78

82

86

*solo*

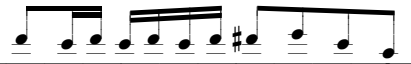

89

92

95

98

101

104

108

112

115

118

121

124

128

*solo*

135

140

144
