

# Jesuíno do Monte Carmelo (1764-1819)

Jesu dulcis memoria

Transcrição e restauração: Lenita Waldige Mendes Nogueira

Instituição: Museu Carlos Gomes  
Centro de Ciências, Letras e Artes (Campinas)

coro misto, dois violinos, baixo contínuo  
(*mixed choir, two violins, continuo*)

Partes:

[Soprano 1](#)

[Soprano 2](#)

[Alto](#)

[Tenor](#)

[Baixo](#)

[Violino I](#)

[Violino II](#)

[Baixo contínuo](#)

44 p.

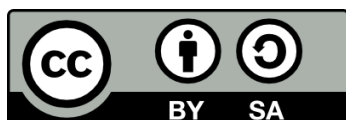

MUSICA BRASILIS

# Jesu dulcis memoria

Transcrição de  
Lenita Waldige Mendes Nogueira

Jesuíno do Monte Carmelo

## Allegro

Do - mi - ne ad ad - ju - van dum me fes - ti - na, ad adju -  
 4 van - dum me fes - ti - na, ad ad - ju -  
 7 van - dum me fes - ti - na, ad adju - van dum me fes - ti -  
 9 na, fes - ti - na, fes - ti - na,  
 11 fes - ti - na, fes - ti - na, fes - ti - na.

## Andante

14 Glo - ri - a Pa - tri, et Fi - li - o,  
 16 Glo - ri - a Pa - tri, et Fi - li - o, et Spi -  
 19 ri - tu i Sanc - to, et Spi -  
 22 ri - tu - i Sanc - to, Sanc - to.

## Allegro

27 Si - cut e - rat in prin - ci - pi o, et nunc et sem -

29

per, si - cut e - rat in prin - ci - pi o, et nunc et sem - per, et

32

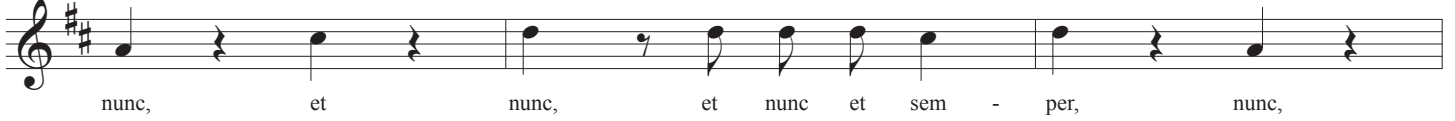

nunc, et nunc, et nunc et sem - per, nunc,

35

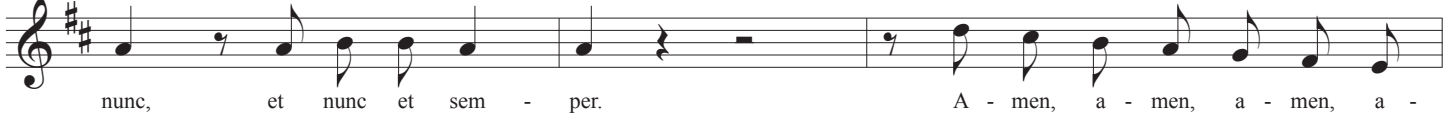

nunc, et nunc et sem - per. A - men, a - men, a - men, a -

38

men, et in sae - cu - la sae - cu - lo - rum. A - men, a - men, a -

40

men, a - men, a - men, a - men, a - men, a - men,

43

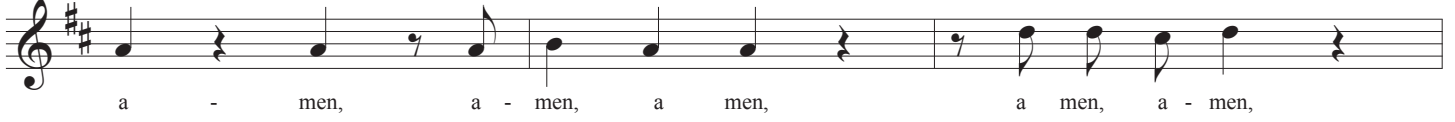

a - men, a - men, a men, a men, a - men,

46

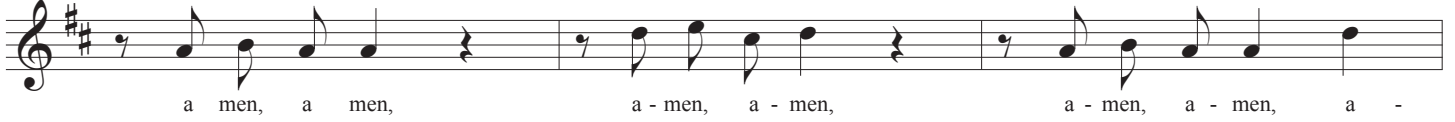

a men, a men, a - men, a - men, a - men, a - men, a -

49

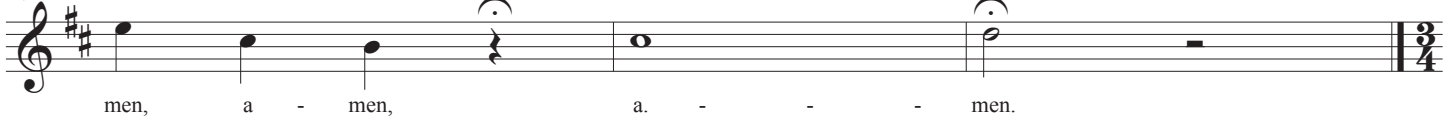

men, a - men, a. - - - men.

52 **Andante**

Je - su, Je - su dul - cis me -

63

mo - ri - a, Dans, dans ve - ra cor - dis

66

gau - di - a: Sed su - per mel et

69

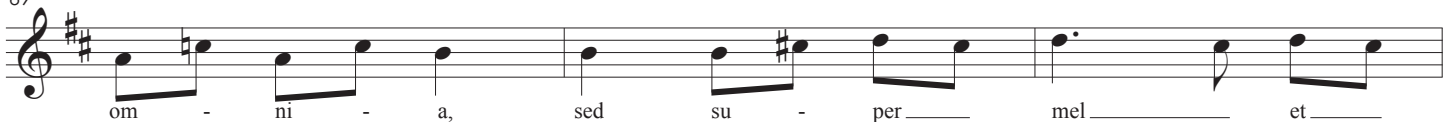

om - ni - a, sed su - per mel et

72

om - ni - a, E - jus e - jus dul - cis prae - sen - ti -

76

a, e - jus dul - cis dul cis prae - sen - ti - a.

Hino

81

**38** *tutti*  
Je - su, Je - su

121

spes poe - ni - ten - ti - bus, spes poe - ni ten - ti - bus poe - ni

125

ten - ti bus, Quam pi - us es pe - ten - ti - bus!

129

Quam bo - nus te quae - ren - ti - bus! quam pi - us

133

es pe - ten - ti - bus? Quam bo - nus te quae -

137

ren - ti - bus! Sed, sed quid, quid in - ve - ni -

141

en - ti - bus? sed quid in - ve - ni -

145

en - ti - bus in ve - ni - en - ti - bus, in - ve - ni -

148

en - ti - bus?

151 *duo S1 e S2*

Nec lin - gua — va - let — di - ce - re,

157 *S1 solo*

Nec — lin - gua va - let — di - ce re,  
ex - pri - me - re, ex - pri - me - re:

162 *S1 solo*

Ex - per - tus — po - test, po - test — cre - de - re,

po - test — cre - de - re, Quid — sit, quid — sit,

quid — sit, quid sit — Je - sum Je - sum di - li - ge -

177 *tutti*

re. Sis Je - su nos - trum — gau di - um,

gau - di - um, Sis Je - su, sis Je - su, sis

nos - trum gau - di - um, Qui es fu - tu - rus —

prae - mi - um, fu - tu - rus prae - mi - um, qui es fu -

tu - rus — prae - mi - um, fu - tu - rus prae - mi - um:

197

Sit nos - tra sit nos - tra, sit nos - tra in te

201

glo - ri - a, sit nos - tra in te glo - ri -

205

a, sit nos - tra in te glo - ri -

209

a, Per cunc - ta, cunc - ta, sem - per

213

sae - cu - la, per cunc - ta, cunc - ta sem - per

217

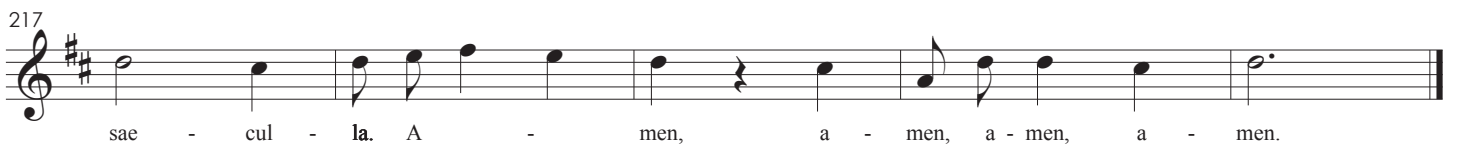

sae - cul - la. A - men, a - men, a - men.

# Jesu dulcis memoria

Transcrição de  
Lenita Waldige Mendes Nogueira

Jesuíno do Monte Carmelo

## Allegro

Do - mi - ne ad ad - ju - van dum me fes - ti - na, ad adju -

4

van - dum me fes - ti - na, ad ad - ju -

7

van - dum me fes - ti - na, ad adju - van dum me fes - ti - na, fes - ti - na,

10

fes - ti - na, fes - ti - na, fes - ti - na, fes -

## Andante

13

ti - na. Glo - ri - a Pa - tri, et Fi - li - o,

16

Glo - ri - a Pa - tri, et Fi - li - o, et Spi -

19

ri - tu i Sanc - to, et Spi - ri - tu - i

23

Sanc - to, Sanc - to.

## Allegro

27

Si - cut e - rat in prin - ci - pi o, et nunc et sem -

29

per, si - cut e - rat in prin - ci - pi o, et nunc et sem - per, et

32

nunc, et nunc, et nunc et sem - per, nunc,

35

nunc, et nunc et sem - per. A - men, a - men, a - men, a -

38

men, et in sae - cu - la sae - cu - lo - rum. A - men, a - men, a -

40

men, a - men, a - men, a - men, a - men, a - men,

43

a - men, a - men, a men, a men, a - men,

46

a men, a men, a - men, a - men,

48

a - men, a - men, a - men, a - men, a. - men.

**Andante**

52

Je - su, Je - su dul - cis me -

63

mo - ri - a, Dans, dans ve - ra cor - dis gau - di - a:

67

Sed su - per mel et om - ni - a, sed su - per

71

mel et om - ni - a, E - jus e - jus dul - cis prae - sen - ti -

76

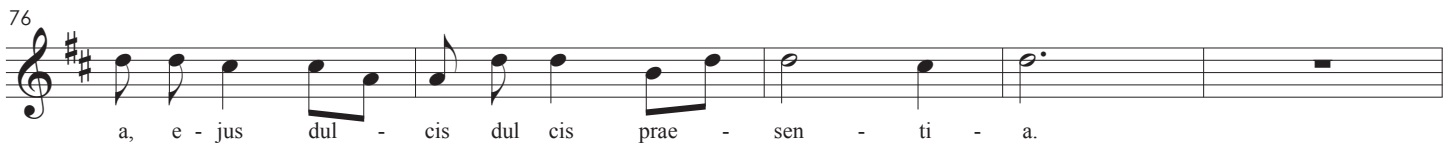

a, e - jus dul - cis dul cis prae - sen - ti - a.

## Hino

81

**38** *tutti*

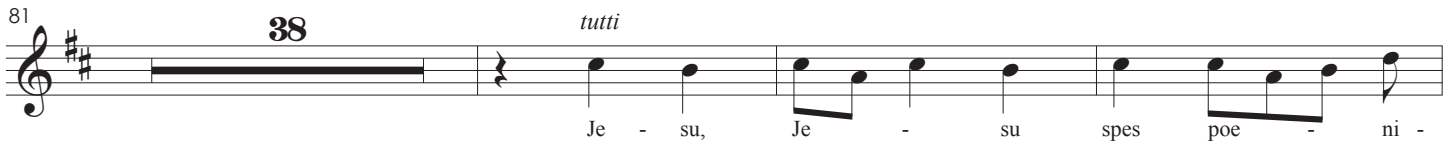

Je - su, Je - su spes poe - ni -

122

ten - ti - bus, spes poe - ni ten - ti - bus poe - ni ten - ti bus,

126

Quam pi - us es pe - ten - ti - bus! Quam bo - nus

130

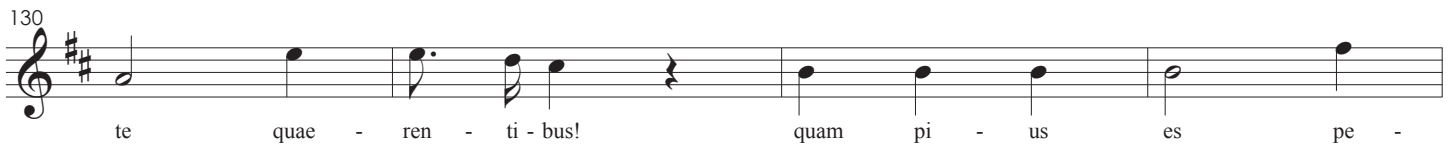

te quae - ren - ti - bus! quam pi - us es pe -

134

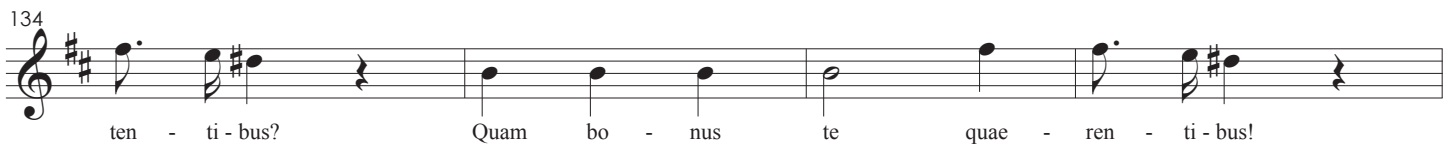

ten - ti - bus? Quam bo - nus te quae - ren - ti - bus!

138

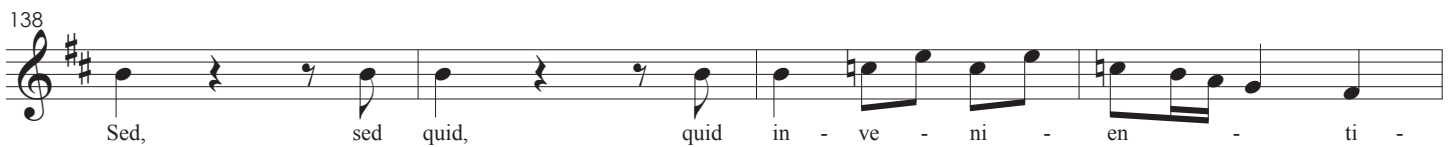

Sed, sed quid, quid in - ve - ni - en - ti -

142

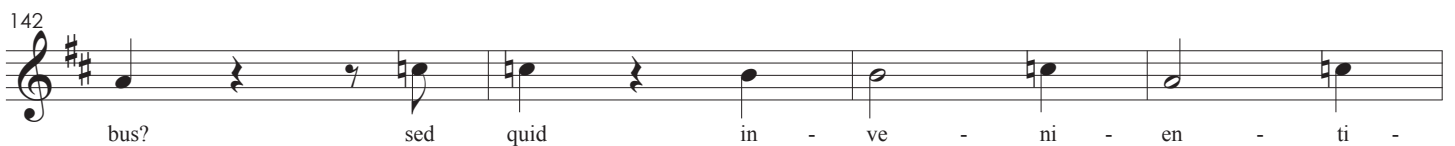

bus? sed quid in - ve - ni - en - ti -

146

bus in ve - ni - en - ti - bus, in - ve - ni - en - ti -

150

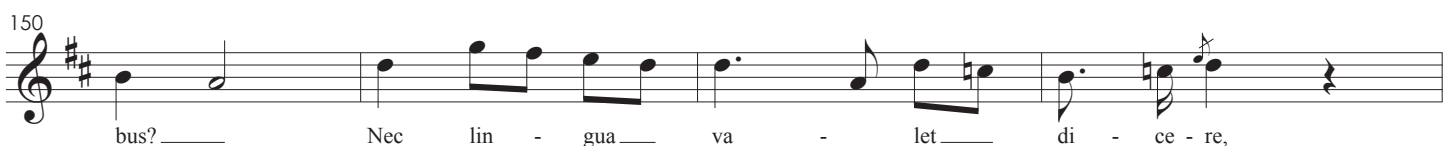

bus? Nec lin - gua va - let di - ce - re,

154 *S2 solo*

Nec lit - te - ra ex - me - re,

158 *S2 solo*

Nec lit - te - ra ex - pri - me - re ex -

162 *S2 solo*

pri - me - re, ex - pri - me - re: Ex - per - tus

po - test, po - test cre - de - re, po - test

cre - de - re, Quid sit, quid sit, quid sit,

quid sit Je - sum Je - sum di - li - ge - re Sis

*tutti*

Je - su nos - trum gau di - um, gau - di -

um, Sis Je - su, sis Je - su, sis nos - trum

gau - di - um, Qui es fu - tu - rus prae - mi -

um, fu - tu - rus prae - mi - um, qui es fu - tu - rus

194

prae - mi - um, fu - tu - rus prae - mi - um: Sit nos - tra

198

sit nos - tra, sit nos - tra in te glo - ri - a,

202

sit nos - tra in te glo - ri - a,

206

sit nos - tra in te glo - ri - a,

210

Per cunc - ta, cunc - ta, sem - per sae - cu - la,

214

per cunc - ta, cunc - ta sem - per sae - cul -

218

la. A - men, a - men, a - men, a - men.

Alto

# Jesu dulcis memoria

Transcrição de  
Lenita Waldige Mendes Nogueira

Jesuíno do Monte Carmelo

**Allegro**

Do - mi - ne ad ad - ju - van dum me fes - ti - na, ad adju -

4

van - dum me fes - ti - na, ad adju - van - dum me fes - ti - na, ad adju -

6

van - dum me fes - ti - na, ad ad - ju - van dum me fes - ti -

9

na, fes - ti - na, fes - ti - na, fes - ti - na, fes -

**Andante**

12

ti - na, fes - ti - na. Glo - ri - a Pa - tri, et

15

Fi - li - o, Glo - ri - a Pa - tri, et Fi - li - o,

18

et Spi - ri - tu i Sanc - to,

21

et Spi - ri tu i Sanc - to, Sanc - to.

**Allegro**

27

Si - cut e - rat in prin - ci - pi o, et nunc et sem -

29

per, si - cut e - rat in prin - ci - pi o, et

2

Jesu dulcis memoria - Jesuino do Monte Carmelo - Alto

31

nunc et sem - per, et nunc, et

33

nunc, et nunc et sem - per, nunc,

35

nunc, et nunc et sem - per, et in sae - cu - la sae - cu - lo -

37

rum. A - men, a - men, a - men, a - men,

39

A - men, a - men, a - men, a - men, a - men, a -

41

men, a - men, a - men, a - men,

43

a - men, a - men, a men,

45

a men, a - men, a men, a men,

47

a - men, a - men, a - men, a - men, a -

49

men, a - men, a - - - - men.

**Andante**

52

8 Je - su, Je - su

62

dul - cis me - mo - ri - a, Dans, dans ve - ra

65  
  
 cor - dis - gau - di - a: Sed su - per -

68  
  
 mel et om - ni - a, sed su - per -

71  
  
 mel et om - ni - a, E - jus

74  
  
 e - jus dul - cis prae - sen - ti - a, e - jus dul -

77  
  
 cis dul cis prae - sen - ti - a.

### Hino

81  
  
 Nil ca - ni - tur su -

87  
  
 - a - vi - us, Nil au -

92  
  
 di - tur ju - cun - di us, Nil au -

95  
  
 di - tur - ju - cun - di - us, Nil co - gi -

98  
  
 ta - tur, Nil co - gi - ta - tur,

101  
  
 Nil co - gi - ta - tur, nil co - gi -

104  

 ta - tur, ju - cun - di - us, nil co - gi -

107  

 ta - tur, nil co - gi - ta - - -

110  

 - - - tur dul - ci - us.

113  

 Quam Je - sus De - i

116  

 quam Je - sus De - i Fi - li -

119 *tutti*  

 us. Je - su, Je - su spes poe - ni -

122  

 ten - ti - bus, spes poe - ni ten - ti - bus poe - ni -

125  

 ten - ti - bus, Quam pi - us es pe -

128  

 ten - ti - bus! Quam bo - nus te quae -

131  

 ren - ti - bus! quam pi - us es pe -

134  

 ten - ti - bus? Quam bo - nus te quae -

137  
  
 ren - ti - bus! Sed, sed quid, quid

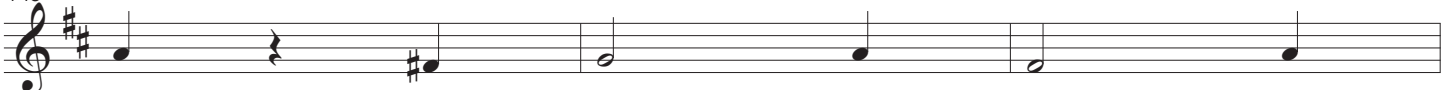
140  
  
 in - ve - ni - en - ti - bus? sed

143  
  
 quid in - ve - ni - en - ti -

146  
  
 bus in ve - ni - en - ti - bus, in - ve - ni - en -

149  
  
 - - - ti - bus? \_\_\_\_\_ **26**

177  
*tutti*  
  
 Sis Je - su nos - trum \_\_\_\_\_

180  
  
 gau di - um, gau - di - um, Sis

183  
  
 Je - su, sis Je - su, sis nos - trum

186  
  
 gau - di - um, Qui es fu - tu - rus \_\_\_\_\_

189  
  
 prae - mi - um, fu - tu - rus prae - mi - um,

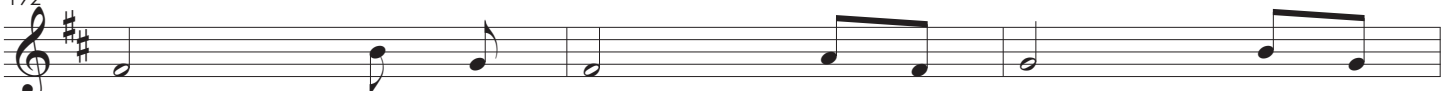
192  
  
 qui es fu - tu - rus \_\_\_\_\_ prae - mi -

195

um, fu - tu - rus prae - mi - um: Sit nos - tra

198

sit nos - tra, sit nos - tra in \_\_\_\_\_ te \_\_\_\_\_

201

glo - ri - a, sit nos - tra \_\_\_\_\_ in \_\_\_\_\_ te \_\_\_\_\_

204

glo - - - ri - a, sit nos - tra \_\_\_\_\_

207

in \_\_\_\_\_ te \_\_\_\_\_ glo - - - ri - a,

210

Per cunc - ta, cunc - ta, sem - per

213

sae - cu - la, per cunc - ta, \_\_\_\_\_ cunc - ta

216

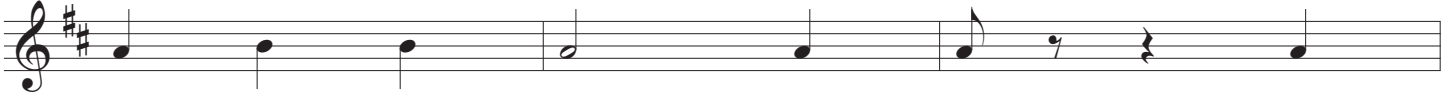

sem - per sae - cul - la. A -

219

men, \_\_\_\_\_ a - men, a - men, a - men.

Tenor

# Jesu dulcis memoria

Transcrição de  
Lenita Waldige Mendes Nogueira

Jesuíno do Monte Carmelo

## Allegro

8 Do - mi - ne ad ad - ju - van dum me fes - ti - na, ad adju -

4  
8 van - dum me fes - ti - na, ad ad - ju - van dum me fes - ti - na, ad

7  
8 ad - ju - van - dum me fes - ti - na, fes - ti - na,

10  
8 fes - ti - na, fes - ti - na, fes - ti - na, fes -

## Andante

13  
8 ti - na.  $\frac{2}{4}$  Glo - ri - a Pa - tri, et Fi - li - o,

16  
8 Glo - ri - a Pa - tri, et Fi - li - o, et \_\_\_\_\_ Spi -

19  
8 ri - tu i Sanc - to, et \_\_\_\_\_ Spi -

22  
8 ri - tu - i Sanc - to, Sanc - - - to.

## Allegro

27  
8 Si - cut e - rat in prin - ci - pi o, et nunc et sem - per, si - cut

2

Jesu dulcis memoria - Jesuino do Monte Carmelo - Tenor

30

8 e - rat in prin - ci - pi o, et nunc et sem - per, et nunc, et

33

8 nunc, et nunc et sem - per, nunc, nunc, et nunc et sem -

36

8 per, et in sae - cu - la sae - cu - lo - rum. A - men, a - men, a - men, a -

38

8 men, A - men, a - men, a - men, a - men, a - men, a -

41

8 men, a - men, a - men, a - men, a - men, a -

44

8 men, a men, a men, a - men, a men, a men,

47

8 a - men, a - men, a - men, a - men, a - men, a - men, a - men.

**Andante**

52

8 Je - su, Je - su dul - cis me -

63

8 mo - ri - a, Dans, dans ve - ra cor - dis

66

8 gau - di - a: Sed su - per mel et om - ni - a,

70

8 sed su per mel et om - ni - a. E - jus

74  
8 e - jus dul - cis prae - sen - ti - a, e - jus dul -

77  
8 cis dul cis prae - sen - ti - a.

Hino

81  
8 Nil \_\_\_\_\_ ca - ni - tur su -

90  
8 - a - vi - us, Nil \_\_\_\_\_ au - di - tur ju -

93  
8 cun - di us, Nil \_\_\_\_\_ au - di - tur - ju -

96  
8 cun - di - us, Nil co - gi - ta - tur, Nil

99  
8 co - gi - ta - tur, Nil co - gi -

102  
8 ta - tur, nil co - gi - ta - tur,

105  
8 dul - ci - us, nil co - gi - ta - tur,

108  
8 nil co - gi - ta - tur

111  
8  
dul - ci - us. Quam Je - sus, quam

114  
8  
Je - sus, quam Je - sus, quam Je - sus

117  
8  
De - i Fi - li - us. Je - su, *tutti*

120  
8  
Je - su spes poe - ni - ten - ti - bus,

123  
8  
spes poe - ni ten - ti - bus poe - ni ten - ti - bus,

126  
8  
Quam pi - us es pe - ten - ti - bus!

129  
8  
Quam bo - nus te quae - ren - ti - bus!

132  
8  
quam pi - us es pe ten - ti - bus?

135  
8  
Quam bo - nus te quae - ten - ti - bus!

138  
8  
Sed, sed quid, quid in - ve - ni -

141  
8  
en - ti - bus? sed quid in -

144  
8 ve - ni - en - ti - bus in ve - ni - en - ti - bus, in - ve - ni - en -

149  
8 - - ti - bus? **26** *tutti* Sis Je - su

179  
8 nos - trum gau di - um, gau - di - um, Sis Je - su, sis

184  
8 Je - su, sis nos - trum gau - di - um, Qui es fu - tu - rus

189  
8 prae - mi - um, fu - tu - rus prae - mi - um, qui es fu - tu - rus

194  
8 prae - mi - um, fu - tu - rus prae - mi - um: Sit nos - tra sit nos - tra,

199  
8 sit nos - tra in te glo - ri - a, sit nos - tra in te

204  
8 glo - ri - a, sit nos - tra sit nos - tra in te glo - ri -

209  
8 a, Sit nos - tra, Per cunc - ta, cunc - ta, sem - per sae - cu - la,

214  
8 per cunc - ta, cunc - ta sem - per sae - cul - la. A -

219  
8 men, a - men, a - men, a - men.

# Jesu dulcis memoria

Transcrição de  
Lenita Waldige Mendes Nogueira

Jesuíno do Monte Carmelo

## Allegro

Do - mi-ne ad ad-ju - van dum me fes - ti - na, ad adju -

4

van - dum me fes - ti - na, ad adju - van - - - -

7

dum ad ad - ju - van dum me fes - ti - na, fes - ti - na,

10

fes - ti - na, fes - ti - na, fes - ti - na, fes -

## Andante

13

ti - na. Glo - ri - a Pa - tri, et Fi - li - o,

16

Glo - ri - a Pa - tri, et Fi - li - o, et Spi -

19

ri - tu i Sanc - to, et Spi - ri tu i

23

Sanc - to, Sanc - - - - to.

## Allegro

27

Si - cut e - rat in prin - ci - pi o, et nunc et sem -

29

per, si - cut e - rat in prin - ci - pi o, et

31

nunc et sem - per, et nunc, et

33

nunc, et nunc et sem - per, nunc,

35

nunc, et nunc et sem - per

37

A - men, a - men, a - men, a - men, et in sae - cu - la sae - cu -

39

lo - rum. A - men, a - men, a - men, a - men, a -

41

men, a men, a - men, a men, a - men, a -

44

men, a men, a men, a - men, a men, a men,

47

a - men, a - men, a - men, a - men, a - men, a - men.

**Andante**

52

Je - su, Je - su dul - cis me -

63

mo - ri - a, Dans, dans ve - ra cor - dis gau - di - a: Sed su - per

68

mel et om - ni - a, sed su - per mel et

72

om - ni - a, E - jus — e - jus dul - cis prae - sen - ti -

76

a, e - jus — dul - cis dul cis prae - sen - ti - a.

Hino

81

**38** *tutti*  
Je - su, Je - su

121

spes poe - ni - ten - ti - bus, spes poe - ni -

124

ten - ti - bus poe - ni - ten - ti - bus, Quam pi - us

127

es pe - teb - ti - bus! Quam bo - nus te quae -

131

ren - ti - bus! quam pi - us es pe - ten - ti - bus?

135

Quam bo - nus te quae ren - ti - bus! Sed, sed

139

quid, quid in - ve - ni - en - ti -

142

bus? sed quid in - ve - ni -

145

en - ti - bus in ve - ni - en - ti - bus, in - ve - ni -

en - - - ti - bus?

177 *tutti*

Sis Je - su nos - trum gau di - um,

181

gau - di - um, Sis Je - su, sis Je - su, sis

185

nos - trum gau - di - um, Qui es fu - tu - rus

189

prae - mi - um, fu - tu - rus prae - mi - um qui qui es fu -

193

tu - rus es fu - tu - rus es fu - tu - rus prae - mi - um:

197

Sit nos - tra, sit nos - tra, sit nos - tra

200

in te glo - ri - a, sit nos - tra in te

204

glo - ri - a, sit nos - tra in te glo - ri - a,

210

Per cunc - ta, cunc - - - ta,

212

sem - per sae - cu - la, per cunc - ta, \_\_\_\_\_

215

cunc - ta \_\_\_\_\_ sem - per sae - cul -

218

la. A - men, a - men, a - mem, a - men.

Violino I

# Jesu dulcis memoria

Transcrição de  
Lenita Waldige Mendes Nogueira

Jesuíno do Monte Carmelo

**Allegro**

**Andante**

**Allegro**

27

30

32

35

37

39

42

45

47

50

Andante

52

55

58

61

64

67

70

73

76

79

## Hino

115

120

125

130

135

140

145

150

155

160

165

Violino II

# Jesu dulcis memoria

Transcrição de  
Lenita Waldige Mendes Nogueira

Jesuíno do Monte Carmelo

**Allegro**

3

5

8

10

**Andante**

13

15

17

21

**Allegro**

27

30

32

35

37

39

42

45

48

**Andante**

# Hino

81

85

89

93

97

101

104

108

111

115

120

125

130

135

140

145

150

155

160

165

Baixo contínuo

# Jesu dulcis memoria

Transcrição de  
Lenita Waldige Mendes Nogueira

Jesuíno do Monte Carmelo

**Allegro**

**Andante**

**Allegro**

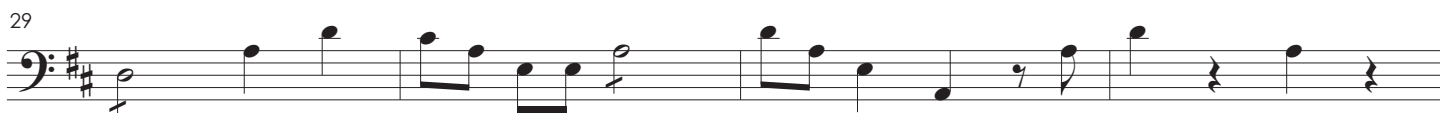

45

49

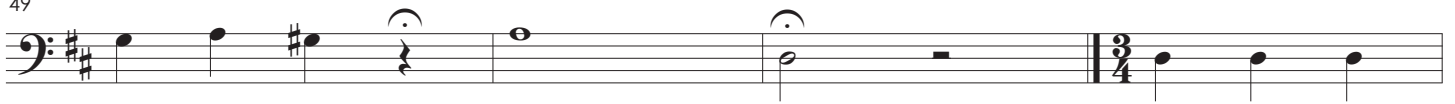

Andante

53

57

61

65

69

73

77

Hino

81

85

89

95

99

103

111

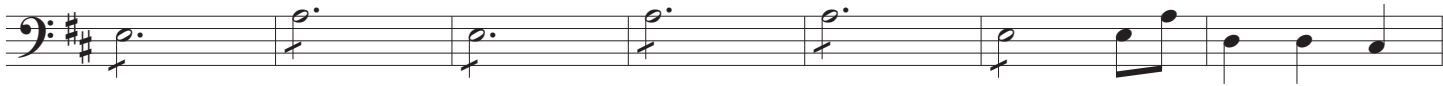

118

122

125

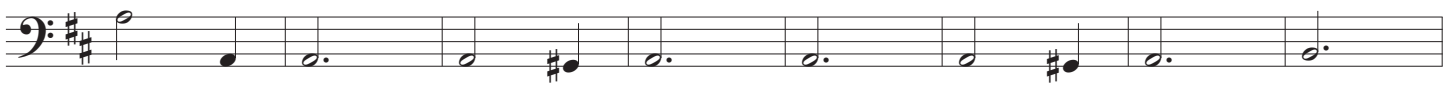

133

139

143

148

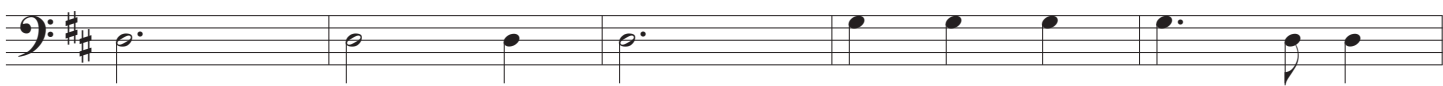

153

159

166

174

180

187

192

197

200

207

212

216

