

Sant'Anna Gomes (1863-1946)

Dudu Gallop

Transcrição e edição: Lenita W. M. Nogueira

orquestra de cordas
(*string orchestra*)

Partes:

[Violino I](#)

[Violino II](#)

[Viola](#)

[Violoncelo](#)

[Contrabaixo](#)

10 p.

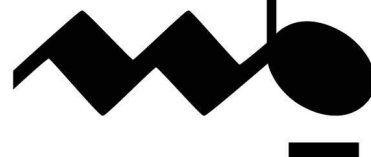

MUSICA BRASILIS

Dudu Gallop

Violino I

J. P. Sant'Anna Gomes

Allegro vivo

p

5 *p* *p*

10 *cresc.* *tr*

15 **Fine** *f* *f*

20 1

25 *p* *tr*

30 *f* *pp* *cresc. poco a poco*

35

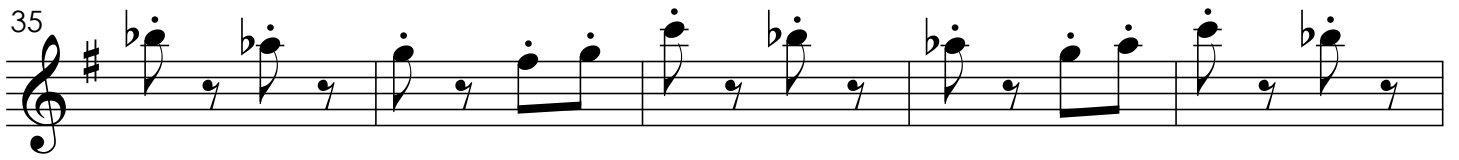

40

45

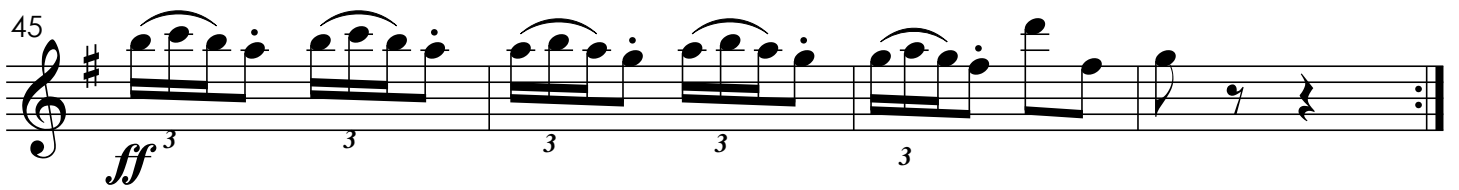

49

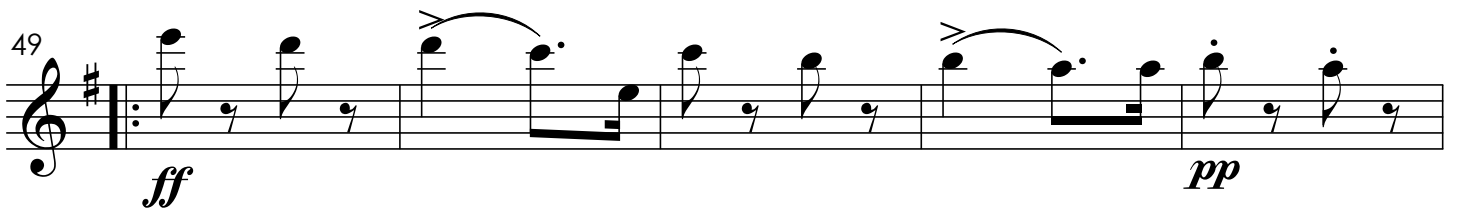

54

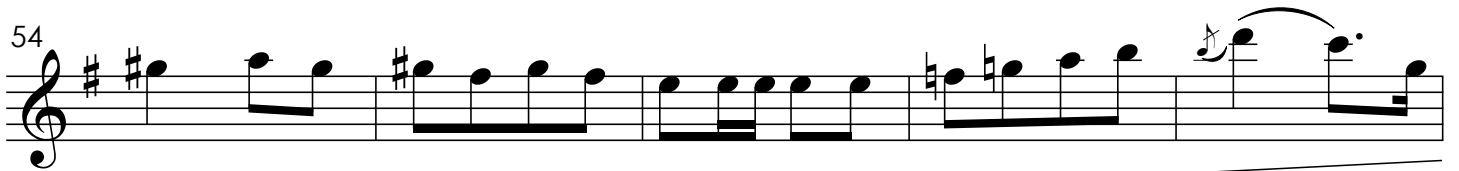

59

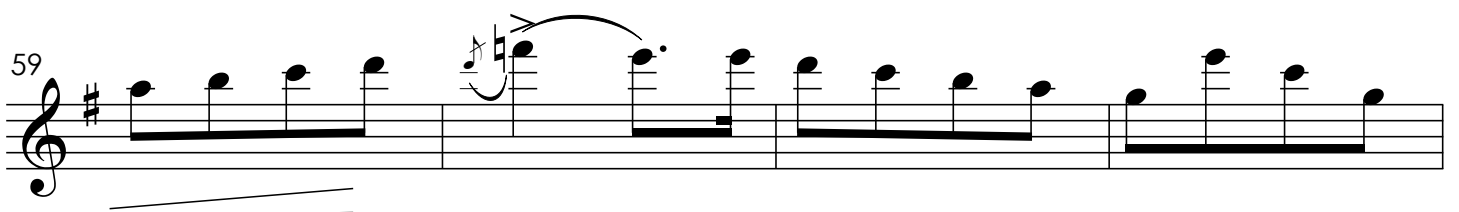

63

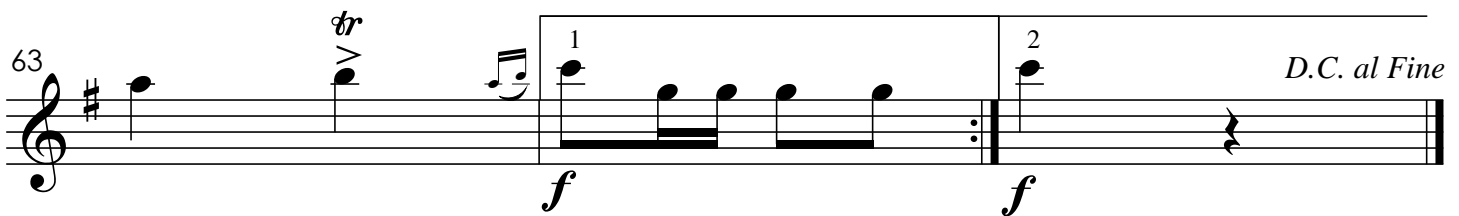

Dudu Gallop

Violino II

J. P. Sant'Anna Gomes

5

10

15

20

25

30

p

p

cresc.

Fine

f

1

p

cresc. poco a poco

f

pp

35

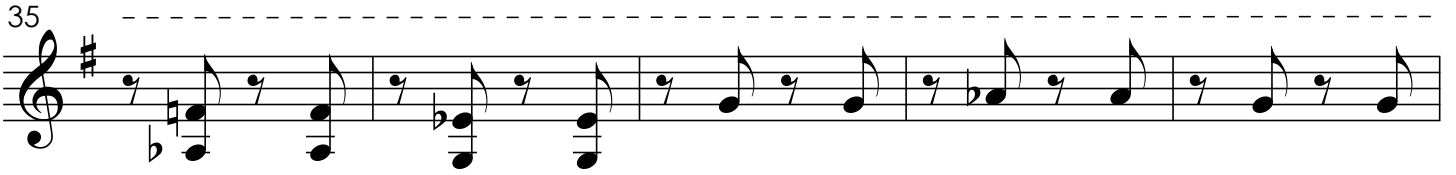

40

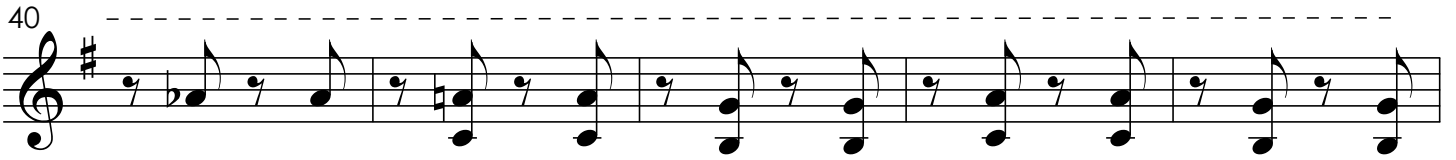

45

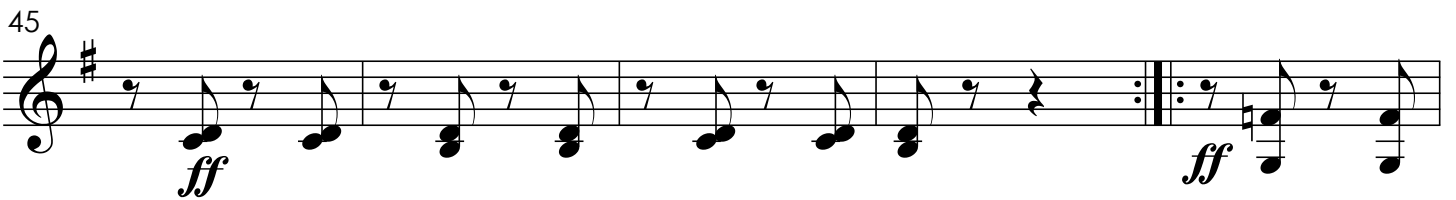

50

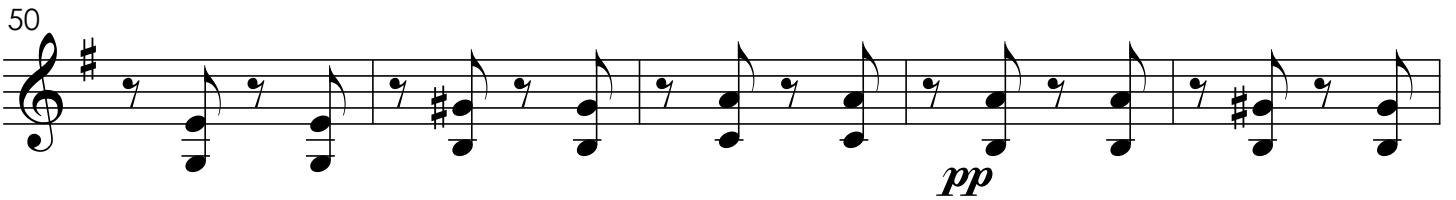

55

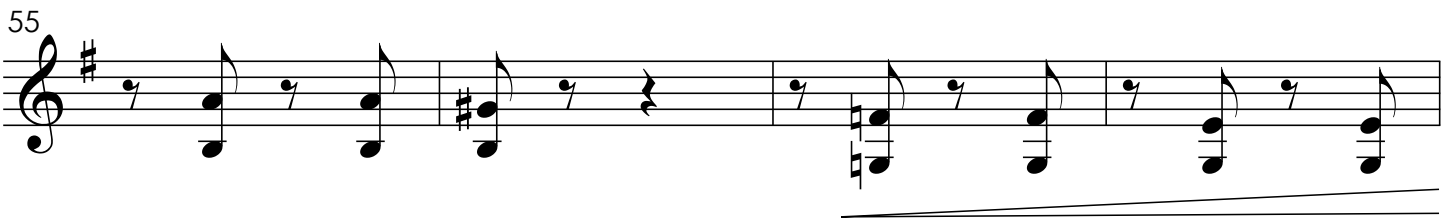

59

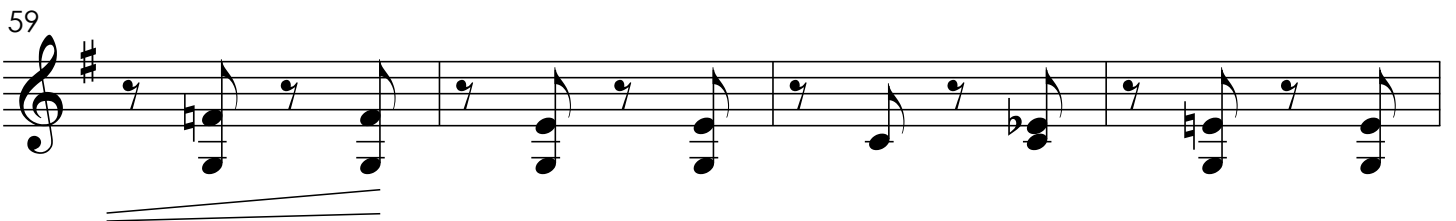

63

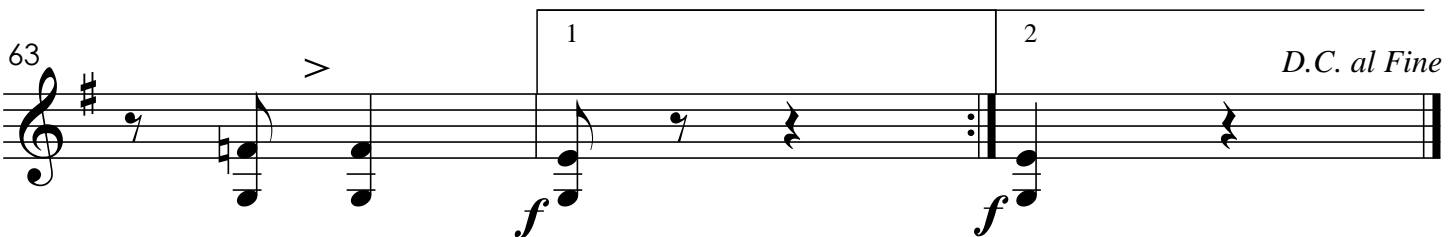

Dudu Gallop

Viola

J. P. Sant'Anna Gomes

5

10

15

20

25

30

p

p

cresc.

f

f

f

p

pp

cresc. poco a poco

Fine

1

35

40

45

49

54

59

63

Dudu Gallop

Violoncelo

J. P. Sant'Anna Gomes

2

p

8

2

2

15

f *f* **Fine**

20

1

25

p

30

f *pizz.* *pp* *cresc. poco a poco*

35

40

arco

45

ff *ff*

50

pizz.
pp

55

arco

61

1 2
f *f*
D.C. al Fine

Dudu Gallop

Contrabaixo

J. P. Sant'Anna Gomes

5

10

15

20

25

30

p

p

p

cresc.

Fine

f

f

pizz.

pp

cresc. poco a poco

35

40

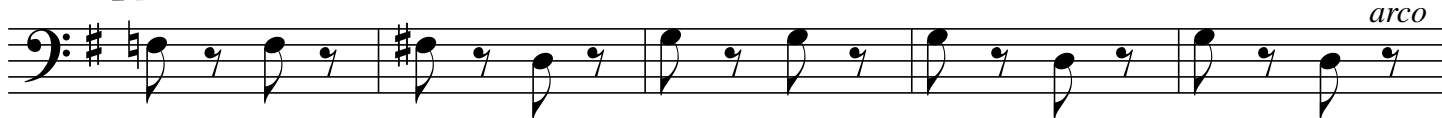

45

50

55

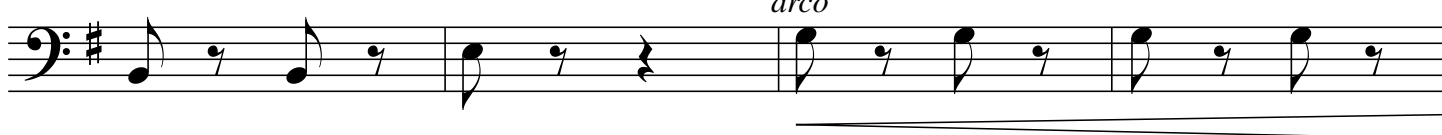

59

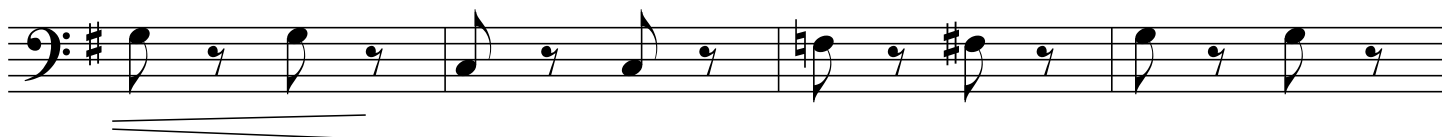

63

