

Sant'Anna Gomes (1863-1946)

Minueto

Transcrição e edição: Lenita W. M. Nogueira

orquestra de cordas
(*string orchestra*)

Partes:

[Violino I](#)

[Violino II](#)

[Viola](#)

[Violoncelo](#)

[Contrabaixo](#)

10 p.

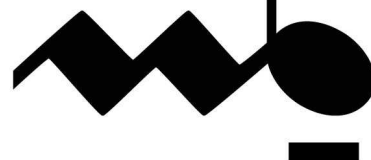
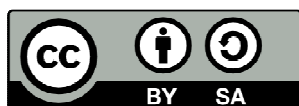

MUSICA BRASILIS

Minueto

Violino I

Sant'Anna Gomes

Tempo di Minuetto $\frac{3}{4}$

5

9

13

17

21

25

29

33

p

f

p

f

tr

37

41

46

51

57

64

68

72

76

80

Minueto

Violino II

Sant'Anna Gomes

Tempo di Minuetto

5

9

13

17

21

25

29

33

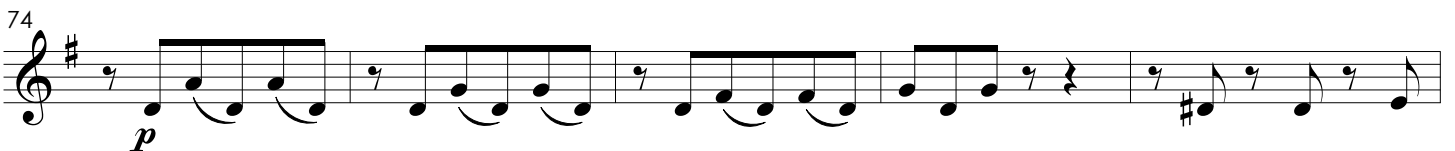
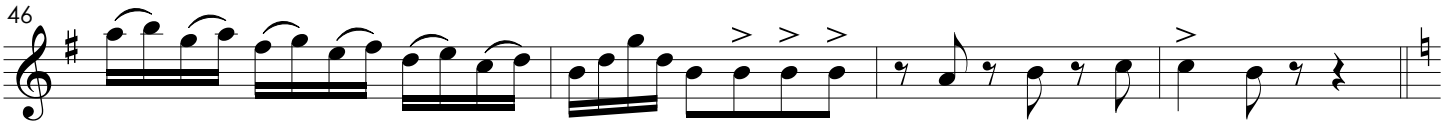

Minueto

Viola

Sant'Anna Gomes

Tempo di Minuetto

5

9

13

17

21

25

29

33

37

42

48

53

56

60

63

66

71

77

Minueto

Violoncelo

Sant'Anna Gomes

Tempo di Minuetto

f *pizz.* *p*

5 *arco* *pizz.*

9 *arco*

13 *pizz.*

17 *arco* *f*

21

25 *p*

29 *p*

33 *f*

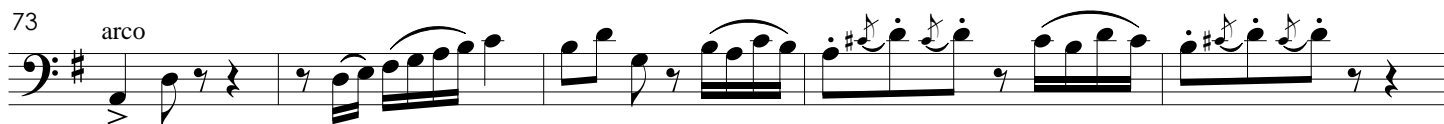
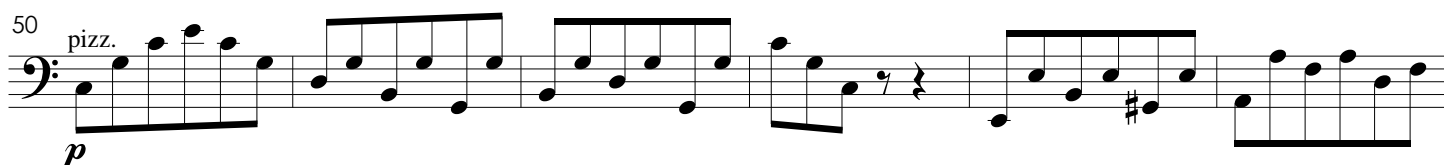

Minueto

Contrabaixo

Sant'Anna Gomes

Tempo di Minuetto

37

42

48

54

59

64

71

78

