

# Oscar Lorenzo Fernández (1897-1948)

Suite op.37 (1926)

Dedicatória: Ao eminente amigo Mário de Andrade

Editoração: Simonne Fonseca e Romeu Rabelo

Revisão: Antonieta Silva e Silvério e Marcos Edson Cardoso  
Filho

quinteto de sopros  
(*wind quintet*)

Partes:

[Flauta](#)

[Oboé](#)

[Clarineta \(em Lá e Sib\)](#)

[Trompa em Fá](#)

[Fagote](#)

45 p.

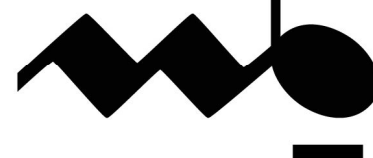

MUSICA BRASILIS

Flauta

Lorenzo Fernández

# Suite

para quinteto de instrumentos de sopro

Op.37

- I - Pastoral (Crepúsculo no Sertão)
- II - Fuga (Sacy-Pererê)
- III - Canção (Canção da Madrugada)
- IV - Scherzo (Alegria da Manhã)

# Suite

para quinteto de instrumentos de sopro

O. Lorenzo Fernández

Rio de Janeiro, 1926

Op.37

## I. PASTORAL

### Crepúsculo no Sertão

Calmo (♩ = 63)

mf (legato) cresc.

8

1

15

2

19

3

23

pp

4

calmo pp

rall.

5 a tempo

39 **6** Um pouco mais movido (♩ = 92)

*affrett. poco* *p* *leggiero e scherzando cresc.*

44 **7**

*pp* *cresc.*

**8**

*cresc. sempre*

**9** *rit.* Um pouco mais lento

*ff dim. molto*

**10** **11** **12**

*p*

**13**

*cresc.* Ob. *rall.* 2

**14** Mais Lento (♩ = 66)

*p cantando*

**15** **16**

*p*

93 17 18

100 19

*pp*

20 *animando poco a poco* 21

*pp* *leggiero* *affrett.*

112 22 *Vivo*

*cresc. e affrett. molto*

22 *rit.* **Um pouco mais lento**

*ff dim. molto*

23 24 *animando poco a poco*

*p*

25 *Ob.*

*cresc.*

26 **Mais Lento** *morrendo*

*rall.* *p* *pp* *ppp*

## II. FUGA

### Sacy-Pererê

**Allegro** (♩=126)

*p marcato*

8 **27** *f*

16 **28**

24 **29** *p*

**30** *cresc.* *marc.*

**31** *p* 2

49 **32** *f* *cresc.* *dim. molto p*

57 *cresc.* *f* **33** **Lento** (♩=66) *Ob.*

34

Allegro (1° Tempo)

65 *rall.* *f*

35

73

36

79 *f*

37

38

85 *ff*

39

40

92 *ff*

98 *ff* *rall.* *rit.* *molto rit.*

### III. CANÇÃO

#### Canção da Madrugada

Andante tranquilo (♩=54)

41

42

*poco rit.* *a tempo* 5 7 8

Um pouco mais movido (♩ = 60)

43 44 45 Tpa. Cl.

43 46 mf cantando

51 47 cresc.

57 f cresc.

62 48 ff 49 (perendosi poco a poco)

70

50 rall. dim.

51 pp ppp

# IV. SCHERZO

## Alegria da Manhã

Presto (scherzando) ♩ = 138

*p leggiero* *cresc.*

52

53

*pp* *cresc.*

54

*mf* *cresc.*

55

56

*f (brilhante)* *rall. molto*

57

*p*

58

(Moderato) Mais Lento (♩ = 84)

38 59

*affrett. un poco e cresc.*

44 60 *a tempo*

*p leggerissimo* *cresc.*

61

*mf giocoso*

54

58 62

*p subito*

63

64 65 4

*pp leggero*

66 Tpa. 67

*ff*

82

*dim.* *p*

68 69

*leggierissimo* *rall.*  
*dim.* *affrett. e cresc. -*

93 70

*sempre* *1° Tempo*  
*ff*

98 71

*ff*

102 72

*rit.* **Um pouco mais lento**  
*ff dim. molto*

107 73 74

*rit.* *rall.* *1° Tempo*  
*pp* *cresc.*

114 *pp*

75 *cresc. sempre*

122 **76** *molto rit.* *rall.* *ff*

Ob.

77 **Allegro** (♩=104) **78** *p*

3 Ob. -

135 **79** *cresc. e affrett. poco a poco*

139

142 **80** *allargando* **Largamente** *ff cresc.* *fff*

Oboé

Lorenzo Fernández

# Suite

para quinteto de instrumentos de sopro

Op.37

- I - Pastoral (Crepúsculo no Sertão)
- II - Fuga (Sacy-Pererê)
- III - Canção (Canção da Madrugada)
- IV - Scherzo (Alegria da Manhã)

# Suite

para quinteto de instrumentos de sopro

O. Lorenzo Fernández

Rio de Janeiro, 1926

Op.37

## I. PASTORAL

### Crepúsculo no Sertão

Calmo (♩ = 63)

*p (legato)*

10

13

20 

*pp*

27 

*pp* *calmo* *rall.* *a tempo*

6 

*pp* *cresc.*

47 

*cresc. sempre*

51 9 *rit.* Um pouco mais lento

*ff dim. molto* *p*

10 11 12

*p*

13

*cresc.* *v* Fl. *3* *3* *3* *3*

72 Cl. 14 *rall.* **2** Mais Lento (♩ = 66)

*pp*

15 16

*mf cantando*

17 18

*pp* como um murmúrio *pp*

19

*pp* *3* *3* *3* *3* *3* *3* *3* *3*

20 *animando poco a poco* 21 **5**

*pp leggiero* *3* *3* *3* *3* *3* *3* *3* *3* *3*

116 **Vivo** Fl. 22 *rit.* **Um pouco mais lento** 23

*ff dim. molto*

125 24 *animando poco a poco*

*p*

133 25 Fl. Cl.

*cresc.* *v*

138 *rall.* **2** 26 **Mais Lento** *morrendo*

*p* *pp* *ppp*

## II. FUGA

### Sacy-Pererê

**Allegro** (♩=126) 27 Cl. *f marcato*

14 28

22 29 *f* *p*

31 30

*cresc.*

31

*p*

48 32

*cresc.*

57 33 Lento (♩ = 66)

*p* *cresc.* *f* *mf (cantando)*

66 34 rall. Allegro (1° Tempo)

*rall.* *f*

75 35 36

*ff*

83 37 38

*marcato*

91 39 40

*ff*

98 *rall.* *rit.* *molto rit.*

*rall.* *rit.* *molto rit.*

# III. CANÇÃO

## Canção da Madrugada

Andante tranquilo (♩=54)

41 *poco rit. a tempo*

11 *p* 42 6 43 Um pouco mais movido (♩=60) Cl.

25 44 *pp (legato)*

32

45 *p* *pp*

43 46

49 *cresc.*

53 47 *cresc.* *f*

58 *cresc.*

63 48 49 (*perdendosi poco a poco*)

*ff* *dim.* *mf cantando*

70 50

77 51 *rall.* *dim.* *pp* *ppp*

## IV. SCHERZO

### Alegria da Manhã

**Presto (scherzando)** ♩ = 138

*p leggiero* *cresc.*

52 53 *pp*

11 54 55 4 2 Cl.

*cresc.*

22 56 *a tempo* *p cresc.* *mf cresc.*

27 57 *f (brilhante)* *rall. molto* 58 (Moderato) **Mais Lento** (♩ = 84) 2

36 Tpa. 59 4  
*f* *affrett. un poco e cresc.*

60 *a tempo* 61  
*p* *leggierissimo* *cresc.* *mf* *giocos*

52

58 62 63  
*p* *subito*

64 64  
*pp* *leggiero*

70 65  
*p* *cresc.* *mf*

66  
*cresc.*

80 67  
*ff* *dim.*

84 68  
*p* *leggierissimo*

90 *rall.* 69  
*dim.* *affrett. e cresc.* - - - - - *sempre*

96 70 1° Tempo 71  
*ff*

102 *rit.* 72 Um pouco mais lento 73  
*ff dim. molto*

110 *rall.* 74 1° Tempo  
*pp cresc. pp*

116 75  
*cresc. sempre*

120 76 *molto rit.*

125 *rall.* 77 Allegro (♩=104) 78  
*ff mf f*

136 79  
*cresc. e affrett. poco a poco*

142 80 *allargando* *Largamente*  
*ff cresc. fff*

Clarineta

Lorenzo Fernández

# Suite

para quinteto de instrumentos de sopro

Op.37

- I - Pastoral (Crepúsculo no Sertão)
- II - Fuga (Sacy-Pererê)
- III - Canção (Canção da Madrugada)
- IV - Scherzo (Alegria da Manhã)

# Clarinetta

Ao eminente amigo Mário de Andrade

## Suite

para quinteto de instrumentos de sopro

O. Lorenzo Fernández

Rio de Janeiro, 1926

Op.37

### I. PASTORAL

#### Crepúsculo no Sertão

Calmo (♩ = 63)

Clarinetta em Lá

*p (legato)* *mf*

*mf* *pp*

*mf cantando* *pp*

*pp* *calmo* *rall.* *a tempo*

*pp* *Um pouco mais movido* (♩ = 92)

*pp* *cresc. sempre*

*ff dim. molto* *p* *Um pouco mais lento*

*p* *cresc.*

Partitura editada pelo Projeto Lorenzo Fernández Digital e financiada pelo SESC Partituras.

Edição: Simonne Fonseca e Romeu Rabelo  
Revisão: Antonieta Silva e Silvério e Marcos Filho

lorenzofernandez.org  
musicabrasilis.org.br

72 *rall.* **14** Mais Lento (♩ = 66) *pp*

**15** **16** *mf cantando*

**17** **18** *pp como um murmúrio*

**19** *como um murmúrio* **20** *animando poco a poco* *mf cantando* **21** *affrett.*

**22** *cresc. e affrett. molto*

116 **Vivo** **22** *rit.* **Um pouco mais lento** **23** *ff dim. molto*

**24** *animando poco a poco* *p* *cresc.*

**25** *Ob.* *Fag. rall.*

**26** Mais Lento *morrendo* *p* *pp* *ppp*

# II. FUGA

## Sacy-Pererê

**Allegro** (♩=126)

Clarinetas em Si<sup>b</sup>

Fag.

3

27

*mf marcato*

10

28

18

*f*

29

30

*marcato*

*p*

33

31

*cresc.*

41

*p*

49

32

*cresc. marc. dim. molto*

56

*p* *cresc.* *f*

33

Lento (♩ = 66)

*p* (*legato*)

34

*rall.* Allegro (1° Tempo)

Ob.

73

35

*f*

36

*f marcato*

85

37

38

*ff*

91

39

*ff*

96

40

*ff*

*rall.* *rit.* *molto rit.*

# III. CANÇÃO

## Canção da Madrugada

41 **Andante tranquilo** (♩=54) *poco rit.* *a tempo*  
Tpa. Ob.

5

12 **42** *pp* 3 2

21 **43** **Um pouco mais movido** (♩=60) *cantando (muito expressivo)*  
*p (molto legato)* 3 3

**44** **45**

39 *p cantando* **46** Fl. *mf cantando* *cresc.*

46

47

53

*cresc.* *f*

48

59

*cresc.* *ff* *dim.*

49 (*perdendosi poco a poco*)

Ob.

*mf cantando*

66 (*perdendosi poco a poco*)

50

73

51

79

*dim.* *rall.* *pp* *mf cantando* *ppp*

# IV. SCHERZO

## Alegria da Manhã

**Presto (scherzando)**  $\text{♩} = 138$

*p* *leggiero* *cresc.*

52

6

53

*pp* *cresc.*

54

*f* *giocoso* *cresc.*

55

2

21

*p* *animando* *a tempo*

56

2

57

4

*rall. molto*  
Tpa.

58

**(Moderato) Mais Lento**  $\text{♩} = 84$

*p*

59

6

60

*a tempo* *p* *leggierissimo*

*affrett. un poco e cresc.*

47

61

*cresc.* *mf* *giocoso*

53

62

*p* *subito*

62

63

64

4

65

66

*p* *leggiero* *cresc.* *mf*

77 67  
*cresc.* *ff*

82 *dim.* *p*

68 *rall.* 69  
*leggierissimo* *dim.* *affrett. e cresc.*

93 *sempre* *ff* 70  
*1° Tempo*

98 *poco rit.* 71 *rit.*  
*tr.*

72 *Um pouco mais lento* 73 *rall.* 74 *1° Tempo*  
*ff dim. molto* *pp*

113 *f (marcato)* *mf* *pp* *grottesco* *mf (marcato)*

75

76 *molto rit.* *rall.* *rall.* 77 *Allegro* (♩=104)  
*Ob.* *f* *f*

78 79  
*cresc. e affrett. poco a poco*

140 80 *allargando* *Largamente*  
*ff cresc.* *fff*

Trompa em Fá

Lorenzo Fernández

# Suite

para quinteto de instrumentos de sopro

Op.37

- I - Pastoral (Crepúsculo no Sertão)
- II - Fuga (Sacy-Pererê)
- III - Canção (Canção da Madrugada)
- IV - Scherzo (Alegria da Manhã)

# Trompa em Fá

Ao eminente amigo Mário de Andrade

## Suite

O. Lorenzo Fernández

Rio de Janeiro, 1926

Op.37

### I. PASTORAL

#### Crepúsculo no Sertão

Calmo (♩ = 63)

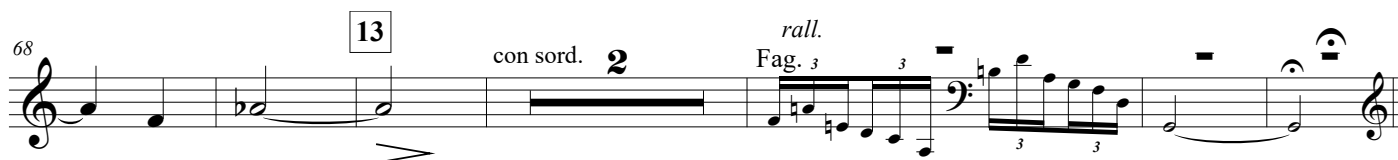
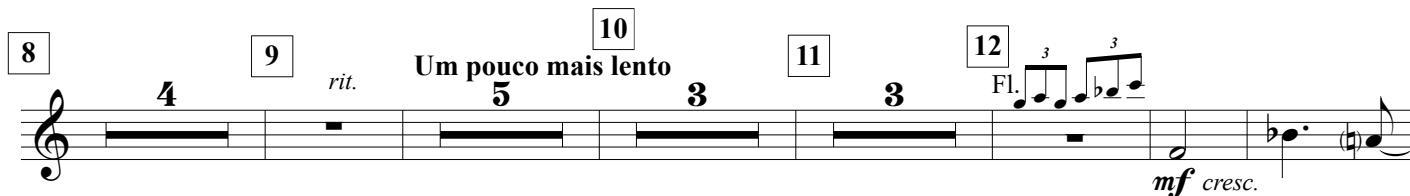
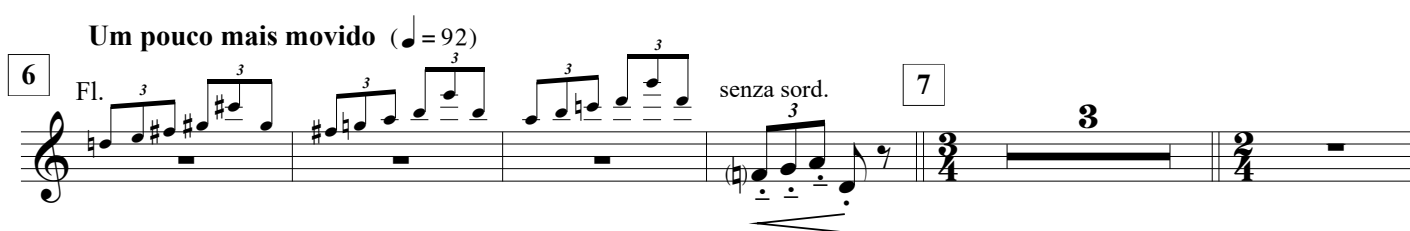
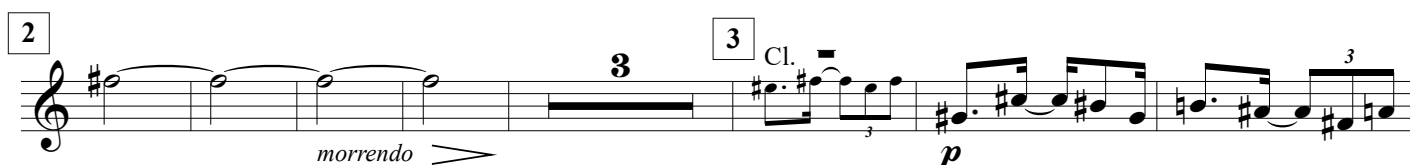

14 **Mais Lento** ( $\text{♩} = 66$ )  
con sord.

15

86

16

17

98

18 *senza sord.*  
*p cantando*

19

20 *animando poco a poco*  
3

21

22 *Vivo*  
6 2

23 *rit.*  
*Um pouco mais lento*  
5 6

24 *animando poco a poco*  
Fl. *mf cresc.*

133

25 *con sord.*  
2 2

26 **Mais Lento**  
*con sord.*  
*p cantando*  
*com muita melancolia*

143

*morrendo*  
*ppp*

## II. FUGA

Sacy-Pererê

TACET

# III. CANÇÃO

## Canção da Madrugada

Andante tranquilo (♩=54)

Fag.

6 *poco rit.* **41** *a tempo*

15 **43** Um pouco mais movido (♩=60)

26 **44**

35 **45**

42 **46**

50 **47** *cresc.*

57 *ff cantando*

**48** *ff dim.* **49** (*perdendosi poco a poco*)

71 50

78 *rall.* 51 *con sord.*

*dim.* *pp* *p*

## IV. SCHERZO

### Alegria da Manhã

*Presto (scherzando)* ♩ = 138 52

*p leggiero*

53 54 Cl.

*pp* *cresc.*

17 55 *a tempo* 56 57

*f un poco sostenuto*

29 *Fag.* *rall. molto* 58 (Moderato) Mais Lento ♩ = 84 *Cl.*

*f*

38 59 *a tempo* 60 2

*mf* *affrett. un poco e cresc.*

61 *Fl.* **62** *pp*

63 *con sord.* **64** *con sord.* **65** *via sord. 3* *p un poco marcato*

66 *senza sord.* *mf* **67** **6** **68** **5** **69** **2**

*Fl.* **70** *1° Tempo* *ff*

**71** *rit.* **72** *Um pouco mais lento* **73** *ff dim. molto*

**74** *1° Tempo* **75** *Cl.*

**76** *molto rit.* *rall.* *rall.* **77** *Allegro (♩=104)* *Fag.* *ff* *f*

**78** **79** *f*

**80** *allargando* *Largamente* *ff cresc.* *fff*

# Fagote

Ao eminente amigo Mário de Andrade

## Suite

para quinteto de instrumentos de sopro

O. Lorenzo Fernández

Rio de Janeiro, 1926

Op.37

### I. PASTORAL

Crepúsculo no Sertão

Calmo (♩ = 63)

*p* (*legato*) *pp*

7 **1**

16 **2**

22 **3** *pp*

29 **4** *calmo* *pp*

36 *rall.* **5** *a tempo* **6** Um pouco mais movido (♩ = 92) *p* *leggiero e scherzando* *cresc.*

44 **7** **8** **9** *rit.*

54 **Um pouco mais lento** 10 11

5 **Ob.**

63 12

67 13

*cresc.*

72 **Cl.** *rall.* 14 15

*f*

**14** **Mais Lento** (♩ = 66) 15

*pp*

87 16 17

*pp*

97 18 19 20 *animando poco a poco*

*pp* *p*

107 21

*affrett.*

111 Vivo **2**

**22** *rit.* **Um pouco mais lento** **5** **23** Ob.

127 **24** *animando poco a poco*

131 **25**

136 Cl. *rall.*

139 **26** **Mais Lento**

144 *morrendo*

148 *ppp*

## II. FUGA

### Sacy-Pererê

Allegro (♩=126)

Fl. 7

*p marcato*

7

27

13

28

20

marcato

29

30

*p*

34

cresc.

*f*

31

42

*p*

49 32  

*cresc.*

55  

*dim. p* *f*

33 **Lento** (♩ = 66) 34 *rall.* **Allegro (1° Tempo)** 2  

*p*

73 Cl. 35 36  

*f* *ff*

81 37  

*f marcato*

38 39  

*ff*

96 40 *rall.* *rit.* *molto rit.*  

*ff*

# III. CANÇÃO

## Canção da Madrugada

**Andante tranquilo** (♩=54)  
*como um murmúrio*

*sempre pp*

Tpa.  
*p*

41

*poco rit.*  
*mf*  
*a tempo*

42

43 **Um pouco mais movido** (♩=60)  
*pp*

44

Cl.  
 45

46

Fl. 8<sup>va</sup>

*p cantando*

*mf cantando*

*pp*

47

(8<sup>va</sup>)

*cresc.*

47

(8<sup>va</sup>)

*cresc.*

*f*

58

*cresc.*

(b)

48

Ob.

*ff dim.*

49

(perdendosi poco a poco)

*mf cantando*

(perdendosi poco a poco)

*ff dim.*

50

70

51

78

*dim.*

*rall.*

*pp*

*dim.*

*pp*

*ppp*

# IV. SCHERZO

## Alegria da Manhã

**Presto (scherzando)**  $\text{♩} = 138$

4 Cl.

52 53

*f marcato e giocoso*

9

54

15 *cresc.* 55 *a tempo* 56 Fl.

26 57 *f* *rall. molto*

58 (Moderato) Mais Lento ( $\text{♩} = 84$ )

2 Tpa. 59

*pp affrett. un poco e cresc.*

42 60 *a tempo*

49 61 9 62 Tpa. 63 *pp*

66 64 65

74 66

*p cresc. poco* *sempre pp* *cresc.*

67 68

*p*

88 69

*rall.* *dim.* *affrett. e cresc.* *sempre*

95 70 71

*1º Tempo 4* *ff* *rit.*

72 73 74

*Um pouco mais lento* *Fl.* *ff* *rall.* *1º Tempo 6*

75 76 77

*5* *Tpa.* *molto rit.* *rall.* *rall.* *f* *p* *cresc.* *Allegro (♩=104)*

131 78

*f*

137 79

*cresc. e affrett. poco a poco* *f* *p cresc.*

80

*allargando* *Largamente* *ff cresc.* *fff*