

Luciano Gallet (1893-1931)

Turuna (1925/1926)

Suíte brasileira

Editoração: Marcílio Lopes

clarineta, violino, viola, percussão
(*clarinet, violin, viola, percussion*)

Partes:

Clarineta
Violino
Viola
Percussão

38 p.

MUSICA BRASILIS

Turuna

Suíte brasileira

Clarinetas Sib

Luciano Gallet
Rio de Janeiro, 1925/1926

1º Seresteiro

Allegretto ritmado (♩ = 96)

27

32

36

41

46

51

55

60

66 *fff*

72 *ff* *sfz*

76 *cedendo* *rall-----*
dim. *f* *mf*

Andante pernóstico

80 *p* *p* seguindo o canto

84 *p*

89 *sfz*

93 *sfz*

97 *f* *p*

101 *sfz* 9 *sfz* 5

105 5 *p* 5 *p* 5 *pp*

110 6 *ff* 3 *accel.* *sempre ff*

113 **Tempo I** *ff* *dim.* *ced.*

117 **Meno mosso** *f* **Tempo**

120 *accel.* **Allegro giusto** *ff*

124 *sfz sfz* *sfz*

129 *f*

133 *rit.* **Allegretto**
mf

138
p comodo *mf marcato*

147
dim. *p* *sfz*

155
3 sfz *p*

162
pp *2* *pp* *pp* *pp*

171 *G.P.*
ppp *f* *5* *ppp*

IIº Saudoso

Clarinetas Sib

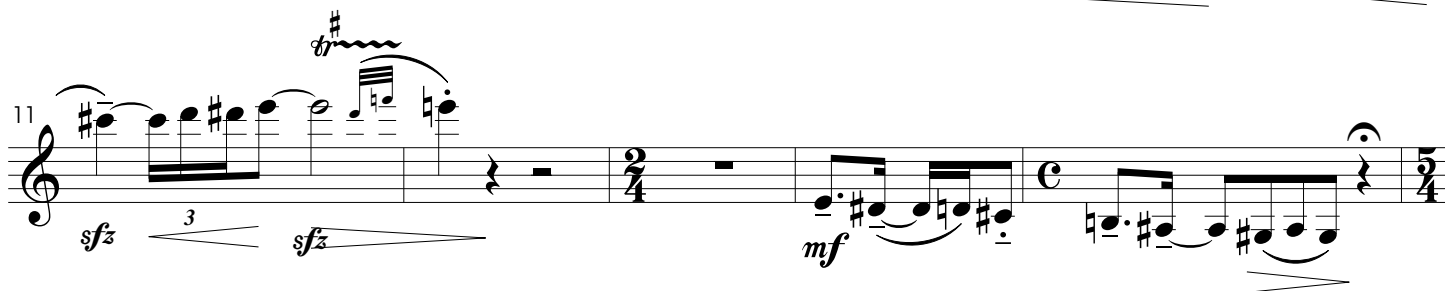
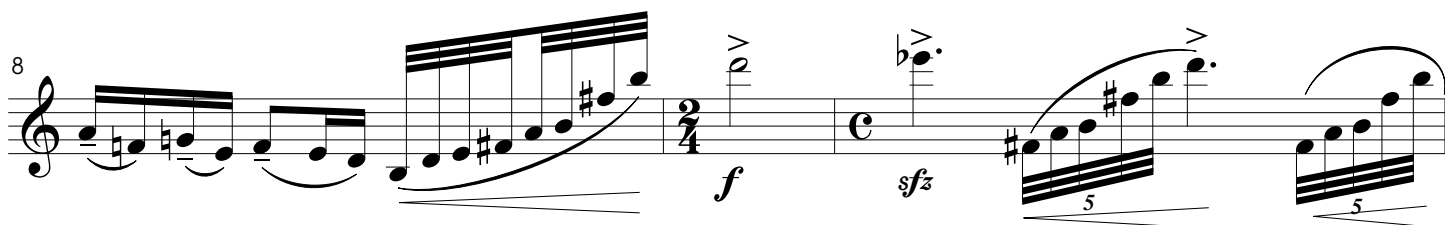
Lento ♩ ca. 54

Mais animado

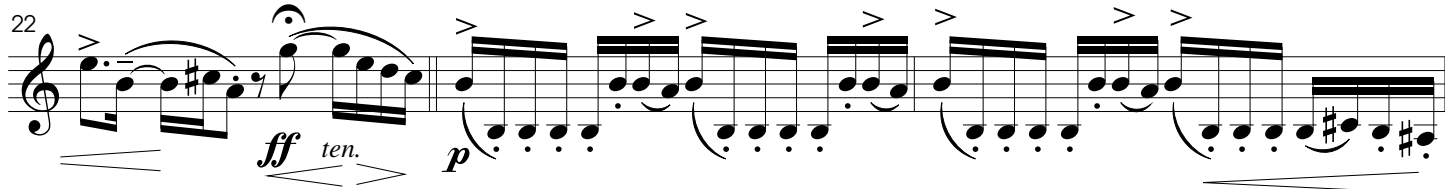

25 *mf*

27 *f sfz sfz sfz*

29 *p*

31 *f f ff allarg.*

Largamente

33 *f allarg. f ff sfz sfz*

Tempo I - Lento

37 *f sfz mf sfz*

41 *mf sfz*

45 *p ten. p p pp*

III° Mandinga

Clarinetta Sib

Allegro deciso ♩=120 (no início)

38

42

46

51

55

60

65

68

71

74

77

79

82

Turuna

Suíte brasileira

Luciano Gallet
Rio de Janeiro, 1925/1926

Violino

1º Seresteiro

Allegretto ritmado (♩ = 96)

41 *sfz* *f marcato*

46 *f*

51 *f* *cresc.*

56 *ff*

59 *ff* *pizz.* *arco* *ff*

64 *ff*

68

73 *ffz* *f* *mf*

Andante pernóstico

81 *pizz.seco*
p seguindo o canto

87

93

99

105

Tempo I

111

Meno mosso

Tempo

Allegro justo

117 como cavaquinho

122

128 *arco ced.*
dim.

Allegretto

133 *mf p*

139 *sfz*

144 *p dim. pp*

150 *p f marcato*

157 *p*

163 *p*

170 *pp G.P. pp*

IIº Saudoso

Violino

Lento  ca. 54

1 pizz. *p*

4 arco *mf* *rinz.*

7 violino debaixo do braço como cavaquinho pizz. *f*

10 *sfz* *f* *sfz*

13 como cavaquinho pizz. *mf* *p*

17 *p* *p>* *exagerar as acentuações*

19 *cresc.* *f*

Mais animado

22 arco *p* *ff*

25 *p* pizz. arco pizz. arco pizz. arco pizz. arco *f* marcato

28 pizz. arco pizz. arco *p* *f*

31 *ff* *ff* *fff* *f* allarg. allarg.

34 *ff* Largamente 6 3 6 3

Tempo I - Lento

36 *f* *sfz* *f* *sfz* *p* cantando

40 *p* *mf*

44 *p* *pp* *pp* *sfz* *p* *pp*

IIIº Mandinga

Violino

Allegro deciso ♩=120 (no início)

Staff 1: *f*, *sfz*, *sfz*
 Staff 2: *ff*, *p*, *p*
 Staff 3: *cresc.*, *ff*
 Staff 4: *f*, *p*
 Staff 5: *sfz*, *f*
 Staff 6: *dim.*, *mf*
 Staff 7: *mf*

25 *cresc.* *f* (martelato)

28 (segue simile)

33 *f* *ff*

38 *f*

43 *ff*

47 pizz. arco *p*

52 *f* *ff*

57 pizz. *ff* **Furioso**

64 arco

ff *sforzando*

67

ff

70

f *f*

73

ff

76

sfz *ff*

79

p

82

f *ff* *ff*

Turuna

Suíte brasileira

Luciano Gallet
Rio de Janeiro, 1925/1926

Viola

1º Seresteiro

Allegretto ritmado (♩ = 96)

37

ff *p*

43

f subito *f*

49

ff *ff*

55

ff

59

ff

64

ff *sfz* *sfz* *sfz* *sfz* *sfz* *pizz.* *arco* *pizz.* *arco* *pizz.* *arco*

68

ff *sfz* *sfz* *sfz* *sfz* *sfz* *pizz.*

73

2 *como cavaquinho* *sfz* *f* *mf* *2* *C*

Andante pernóstico

81 *arco*

86

91

96

102

107

Tempo I

112

Meno mosso
como cavaquinho

118 *Tempo*

Allegro justo

123

ff

129

arco

f *dim.* *mf*

Allegretto

135

sfz *p*

141

146

pp *marcato*

152

p

158

mf *p*

163

pp *pizz.* *pp*

170

pp G.P. arco *pp*

IIº Saudoso

Viola

Lento ♩ ca. 54

mf cantando, dolente

4

f rinz.

8

ff

11

sfz

espress.

ced.

rinz.

14

f

sfz

p

pizz.

17

arco

pizz.

mf marcato

arco

p

exagerar as acentuações

19

cresc.

Mais animado

21 *f* pizz. arco *p*

24 *p* arco *cresc.*

27 *ff* *ff* *p*

30 *f*

32 *f* *ff* *f* *allarg.* *allarg.*

34 **Largamente** *ff* *amplamente* *ff* *dim.* *f*

38 **Tempo I - Lento** *mf* *p* *p* *cantando*

41 *mf*

45 *p* *ten. p* *p* *p* *pp*

IIIº Mandinga

Viola

Allegro deciso ♩=120 (no início)

Measures 1-5: *f* *ff*

Measures 6-8: *ff marcato* *dim.* *p*

Measures 9-11: *cresc.* *ff*

Measures 12-15: *f* *p*

Measures 16-18: *sfz* *f*

Measures 19-21: *dim.* *mf*

Measures 22-24

25 *cresc.* *(martelato)* *f*

29 *(segue simile)* *ff*

37 *ff*

43 *ff*

49 *sfz sfz sfz ff sfz* *2*

56

62 **Furioso** *ff*

65

67

70

73

76

79

82

Turuna

Suíte brasileira

Luciano Gallet
Rio de Janeiro, 1925/1926

Percussão

1º Seresteiro

Allegretto ritmado (♩ = 96)

Chocalho (pequeno)
Pandeiro
1 Prato

Chocalho

Caixa
Bombo
Pedal

f *ff*

10

Meno

p *dim.*

15

Moderato - Tempo rubato

Tempo

Chocalho

p

24

Allegretto

Pandeiro

(mão direita)

(mão esquerda na pele)

p *p*

29

p

35 com a baqueta da caixa

Caixa *mf*

Prato *p*

sfz

44

mf *mf* *p* *f*

53

f *f*

escorregar o dedo sobre a pele

60

Prato *f* *mf*

Chocalho

Bombo pedal *mf* *p*

67

mf *p*

72

f *f*

Andante pernóstico

81

Pandeiro *tr*
p

27 2

Tempo I

113

tr
com o dedo

Meno mosso Tempo

27

Allegro giusto

119

mao direita com o chocalho
accel. - - - - -

mao esquerda batendo a madeira do pandeiro sobre a pela da caixa
f

123

f

f

128

Allegretto

134

Pandeiro com a mao *tr*

2 4

2 4

143 Chocalho

pp *dim.*

2

2

150

157

3/4 2/4 3

ppp

3

165

8 3/4 Prato 3 deixa vibrar

p *sfz*

Caixa

8

G.P. 2

ppp

IIº Saudoso

Percussão

Lento ♩ ca. 54

Pandeiro
(com as baquetas
de caixa)

1 Prato
Bombo Pedal

10

23 Mais animado

p Deitado com a madeira sobre a caixa.
Trêmolo com as baquetas da caixa.

mf

27

f

p *sfz*

30

p *sfz* *cresc.* *allarg.*

33

tr *allarg.*

Largamente

Prato com as 2 baquetas

f

sfz

(deixe vibrar)

36

Tempo I - Lento

5

p

5

44

Prato

com as 2 baquetas

pp

tr

ppp

Prato

Bombo

ppp

p

IIIº Mandinga

Percussão

Allegro deciso ♩=120 (no início)

Pandeiro
Reco-reco
1 Prato

Caixa
Bombo
Pedal

Bombo
pedal **f**

5

9

12

16

Reco-reco
com baqueta fina

com a baqueta
Prato

Caixa
mf

20 Reco-reco

p Bombo *f*

24

Caixa *mf* *meno f* *cresc.*

27

m. direita coloca o pandeiro sobre a caixa
m. esquerda com a baqueta da caixa no bombo

f *p* *p*

33

Com com as baquetas da caixa sobre a pele do pandeiro deitado sobre a caixa

f *mf*

40

f *mf*

47 *tr* *tr* *tr*

p subito

52 *f* *mf* *f* *ff*

m. direita tira fora o pandeiro

m. esquerda com a baqueta da caixa no bombo

58 Prato com a baqueta

Caixa *f* *p* *f* Bombo

63 **Furioso** *mf* *p* *sfz* *sfz* *p* *sfz* *p* *sfz*

66 *p* *p* *cresc.* *p*

70

sobre a madeira

sobre a pele

p *mf* *mf*

74

Prato

com as baquetas

sfz *sfz* *p* *f* *ff* *ff*

77

mf *f*

80

Prato com a baqueta

p *p* *cresc.*

83

cresc. *f* *sfz* *ff* *fff sec.* *fff sec.*