

Leopoldo Miguez (1850–1902)

Prometeu

terceiro poema sinfônico para orquestra sinfônica, Op. 21

Editoração: Thiago Rocha

Instituição: Centro Cultural São Paulo

orquestra sinfônica
(*symphony orchestra*)

Partes:

[Flautim – p.1](#)

[Flauta 1 – p.11](#)

[Flauta 2 – p.25](#)

[Oboé 1 – p.37](#)

[Oboé 2 – p.49](#)

[Clarinete em Lá 1 – p.59](#)

[Clarinete em Lá 2 – p.71](#)

[Fagote 1 – p.81](#)

[Fagote 2 – p.93](#)

[Trompa em Fá 1 – p.105](#)

[Trompa em Fá 2 – p.115](#)

[Trompa em Fá 3 – p.125](#)

[Trompa em Fá 4 – p.135](#)

[Trompete em Mi 1 – p.143](#)

[Trompete em Mi 2 – p.151](#)

[Corneta em Lá 1 – p.159](#)

[Corneta em Lá 2 – p.167](#)

[Trombone Tenor 1 – p.175](#)

[Trombone Tenor 2 – p.183](#)

[Trombone Baixo – p.191](#)

[Tuba – p.199](#)

[Tímpano – p.207](#)

[Percussão – p.215](#)

[Violinos I – p.225](#)

[Violinos II – p.241](#)

[Violas – p.255](#)

[Violoncelos – p.271](#)

[ContraBaixos – p.287](#)

295 p.

9 790696 520906

MUSICA BRASILIS

Flautim

Prometeu

op. 21
poema sinfônico

Leopoldo Miguez

Lento (♩ = 60)

7
1-7

8
9-16 *poco rit.*

1 *a tempo*

12
18-29

2

11
30-40 **C**

3 (♩ = ♩)

7
41-47 *animando un poco*

4

13
49-61 *accelerando* *sino al*

Allegro moderato (♩ = 120)

12
64-75

5

76-78 *f*

85

5
91-95

6

12
96-107

7

f

113 *f*

118 *cresc.* *ff*

122 *f* 2
125-126

8

fff

Più animato (♩=96)

131 *sf sf sf p* ³ _{3 3 3}

135 *sf sf sf mp* ³ _{3 3 3}

139 *sf sf*

9 *sf sf sf* **3** *moderando poco a poco* **12**
143-145 148-159

Più moderato (♩=84)

10 **12**
160-171

11 **8**
172-179

12 **16**
180-195

13 **6** *ff*
196-201

14 *mf* **5** *tr* *mp*
208-212

215 *tr* *mf* *tr* *tr* *ff*

15

*mp*³ *cresc.* *mf*³

226 *ff* *mf* *f* *ff*

232 *mf*³ *cresc.* *ff*

236

239 *ff*

16

sf *sf* *sf* *mf*³ 3 3 3

247 *sf* *sf* *sf* *mf*³ 3 3 3

251 *sf* *f*³ *sf* 3

255

cresc. 3 3 *ff* 3

258

3 3 *dim.* *un poco rit.*

263

molto rit.

17 Più moderato, quasi andante, (♩ = 86)

non tanto lento *un pocchetto più ravvivato*

4 4 4
264-267 268-271 272-275

18 *ritornando al allegro moderato (come primo)*

12 3
276-287 289-291

Allegro moderato come primo

12
292-303

19

3 *f*
304-306

311

316

5
319-323

20

8
324-331

f *f*

337

21

ff *mf* < *fp* *mf* < *fp*

345

mf < *fp* *mf* < *f* *f* sempre

22

3
350-352

f < *ff* *p*

10
358-367

23

4
368-371

8
372-379

24

12
380-391

25

$\text{♩} = 80$ *animando poco a poco*

9
392-400

5
401-405

26

27

28

29

30

Flauta 1

Prometeu

op. 21
poema sinfônico

Leopoldo Miguez

Lento (♩ = 60)

7
1-7

9
p

12
pp *mf*

15
dim. *pp* *poco rit.*

1
18-21
a tempo *f* *mf*

26
f

2
11
30-40

3 (♩. = ♩) *animando un poco*

41-43 *p dolce*

4

p p mf dim. p mp

accelerando sino al

54-61

Allegro moderato (♩ = 120)

64

f p f p

68

f p f p

72

p cresc.

5

mf mf cresc. f

80

84

88

92

6

100

104

7

(8^{va})

(8^{va})

123

8

129

fff

Più animato (♩=96)

131

sf sf sf p sf

136

sf sf mp sf sf

9

sf sf sf f

moderando poco a poco

146

mp

150

p

154

158

10

Più moderato (♩=84)

1° solo

p

164

168

11

molto rfz *dim.*

176

p

12

1. *p cantabile*

188

più f

13

202

202

ff

14

210

210

p *cresc.* *mf*

215

215

f *cresc. molto* *ff*

15

225

225

cresc. molto *ff* *mf* *cresc.*

230

230

f *cresc.* *ff* *mf* *cresc.*

234 *a2*
cresc. *ff*

237 *ff*

240

16

sf sf sf mf

247 *sf sf sf mf*

251 *sf f sf*

254 *a2*
cresc.

257 *ff*

un poco rit.
260 *dim. p molto rit.*

Più moderato, quasi andante, (♩ = 86)

un pocchetto più ravvivato

17

non tanto lento

4 ^{1° solo}

264-267 *p espress. dolce* 272-275

18

1. *p* *mf*

4 ^{a2} *p* *cresc.*

ritornando al allegro moderato (come primo)

288 *f* *dim.* *p*

Allegro moderato come primo

292 *f* *p* *f* *p*

296 *f* *p* *f* *p*

300 *cresc.* 1.

19

1. *mf* *cresc.* *f* ^{a2}

308

312

316

321

20

328

332

337

21

343

347

mf *f* *f sempre*

22

mf *crescendo* *ff*

355

p *sf* *pp*

362

pp

23

8

372-379

24

12

380-391

25

$\text{♩} = 80$

p dolce *animando poco a poco*

399

poco a poco cresc.

26

27

VIRA
SÙBITO

28

29

30

Lento come prima

471 *fff* *a2* 3 3

474 *meno f* 3 *f* *fff*

477 *a2* *allargando molto* 6 12/8

479 *a tempo* *fff* *sf* *sf* 12/8

Flauta 2

Prometeu

op. 21
poema sinfônico

Leopoldo Miguez

Lento (♩ = 60)

7
1-7
p

10
pp

14
dim.
poco rit.

1 *a tempo*
4
18-21
f *mf*

26
f

2
11
30-40

3 (♩ = ♩) *animando un poco*
7
41-47

4

accelerando

sino al

13
49-61

Allegro moderato (♩=120)

64

f *p* *f* *p* *f*

70

p *p* *cresc.*

5

2
76-77

mf *cresc.* *f*

80

83

86

89

92

p *crescendo*

6

ff sf sf sf

102 *sf dim. mf cresc.*

7

8^{va}-----

f f

(8^{va})-----

113 *f*

(8^{va})-----

118 *cresc. ff*

123 *a2*

8

fff

Più animato (♩=96)

131 *sf sf sf sf sf*

137 *sf sf sf*

moderando poco a poco

9

sf sf sf f dim. mp

148 *p*

154

10 Più moderato (♩=84)

12

160-171

11

8

172-179

12

8

180-187

più f

13

sf cresc. f sf ff

a2

14

mf p ff

cresc. cresc. molto

tr tr tr tr tr

15

16

17

Più moderato, quasi andante, (♩ = 86)

*non tanto lento**un pocchetto più rinvivato*

4 4 4

264-267 268-271 272-275

18

8

276-283

ritornando al allegro moderato (come primo)

284

p cresc. f dim. p <

Allegro moderato come primo

304

f p f p f

306

p f cresc.

19

311

f a2

316

f a2

321

f a2

326

p

20

324 *ff* *sf*

328 *sf* *sf* *dim.*

332 *f*

336 *f*

21

340 *ff* *mf < fp* *ff* *mf < fp* *ff* *mf < fp*

344 *ff* *mf < f* *f sempre*

22

348 *mf* *crescendo* *ff*

352 *p* *sf* *pp*

23

362 *p* *sf* *pp*

8
372-379

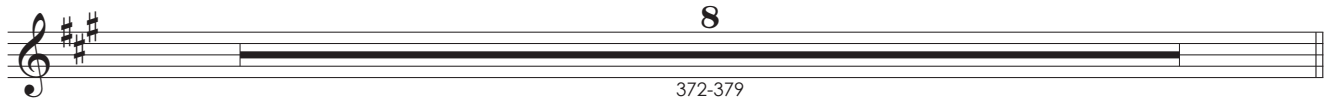

24

12
380-391

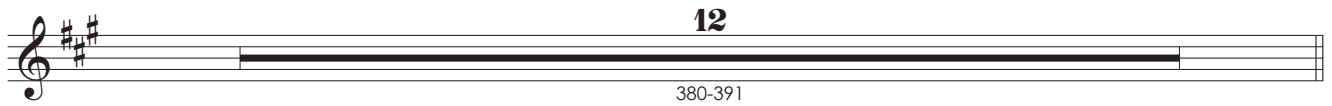

25

$\text{♩} = 80$

p dolce *poco a poco cresc.*

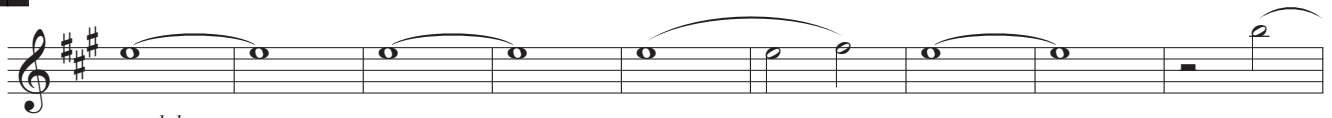

animando poco a poco

401

26

sf *cresc. molto* *sfz*

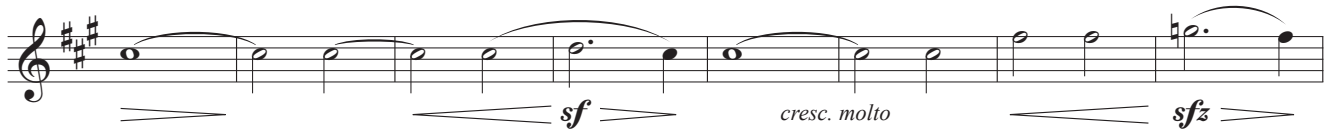

414 *ff*

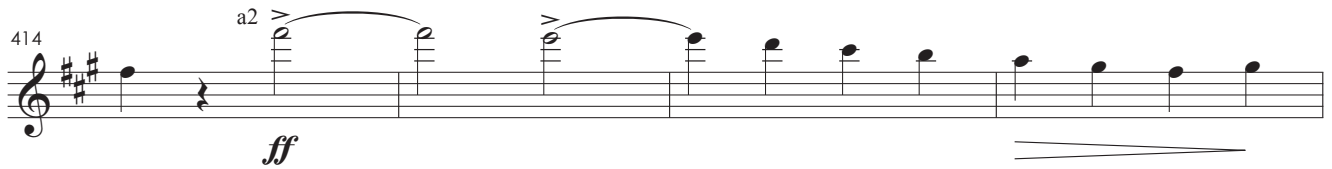

27

$\text{♩} = 92$

f

422 *f* *f*

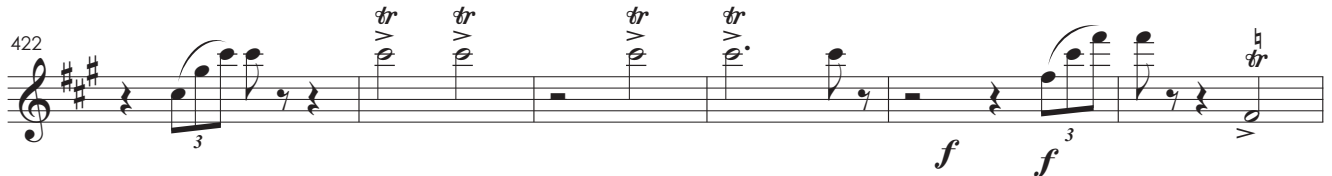

428

a2

28

29

30

affretando molto

Lento come prima

Prometeu – Leopoldo Miguez – Flauta 2

471 *fff* *meno f* *allargando molto*

475 *f* *fff*

479 *fff* *sf* *sf* *a tempo*

Oboé 1

Prometeu

op. 21
poema sinfônico

Leopoldo Miguez

Lento (♩ = 60)

7
1-7

5
9-13
1.
mf *dim.* *pp*
poco rit.

1

a tempo
3
18-20
1.
mf *cresc.* *f*

25

mf *f*

2

1. solo
mf *espress. dolce* *p* *mf* *p*
7
34-40

3

(♩. = ♩)
7
41-47
animando un poco

4

10
52-61
f *f* *f*
accelerando sino al

Allegro moderato (♩=120)

64

f *p* *f* *p* *f* *p*

70

f *p* *p* *cresc.*

5

1.

mf *cresc.*

79

f

83

87

a2

91

p *crescendo*

6

a2

ff *sf* *sf*

99

sf

102

sf *dim.* *p* *mf*

105

7

f *f*

113

f

118

cresc. *ff* 1.

123

ff 1.

8

a2

fff

Più animato (♩=96)

131

sf *sf* *sf* *p* *sf* *sf*

137

sf *mp* *sf* *sf*

9 *moderando poco a poco*

sf sf sf

3 12

143-145 148-159

10 *Più moderato* (♩=84)

12

160-171

11 1.

5

175-179

p molto rfz p

12

p rfz un poco

189

13

sf cresc. f sf ff

14 *tr*

4

208-211

mf dim. mp

214

3

mf f cresc. molto ff

15

3

220-222

mf cresc. molto

229 *a2*
mf f ff sf mf³

234
f ff

239 *a2*
ff

16

sf sf sf sf sf

250 *a2*
sf f³ sf

255 *a2*
cresc. ff

259 *a2*
un poco rit. molto rit. dim. p p

17

Più moderato, quasi andante, (♩ = 86)

264-265 *1° solo*
p dolce *non tanto lento*

269 *1° solo*
p dolce *un pocchetto più ravvivato*

18

276-278

3

1.

p

283

p

cresc.

ritornando al allegro moderato (come primo)

288

1.

f

dim.

p

Allegro moderato come primo

292

f

p

f

p

p

f

p

298

f

p

p

cresc.

19

1.

mf

cresc.

f

308

313

318

a2

1.

p

20

a2
ff sf sf sf

329

sf dim. f

334

f

21

a2
ff mf < fp ff mf < fp ff

345

a2
mf < fp ff mf < f f sempre

22

a2
mf crescendo

354

a2
ff p sf

8

360-367

23

4

368-371

372

1° solo
p dolcissimo espressivo

VIRA SÚBITO

24

poco cresc. ***sf***

386

dim. ***p dolce***

25

♩ = 80

a2

p dolce

animando poco a poco

398

poco a poco cresc.

26

sf *cresc. molto*

412

sfz ***ff***

27

♩ = 92

2

419-420

f

423

a2

tr

tr

tr

tr

1.

tr

cresc. ***ff*** ***f*** **3** **3**

429

tr

tr

tr

tr

tr

cresc. ***ff***

28

29

30

471 **Lento come prima**
a2
fff *meno f*

475 *f* *fff* a2 *allargando molto*

479 *a tempo*
fff *sf* *sf*

Oboé 2

Prometeu

op. 21
poema sinfônico

Leopoldo Miguez

Lento (♩ = 60) *poco rit.*

1-7 9-16

1 *a tempo* 4

18-21 26

f *mf*

2 11

30-40

3 (♩ = ♩) *animando un poco*

41-47

4

f *p* *f* *p* *f*

accelerando *sino al*

52-61

Allegro moderato (♩=120)

64 5

f *f* *f* *f* 71-75

5

76-78 *f*

84

90 a2

p 93-94

6 a2

ff *sf* *sf*

99

102 a2

sf *dim.* *mf*

105

7

f

112

116

120

124

8

a2

Più animato (♩=96)

131

136

9

moderando poco a poco

Più moderato (♩=84)

10

11

12

189

13

14

15

227

234

239

16

250 *sf* *sf* *sf* *sf* *sf*

255 *cresc.* *f* *ff*

259 *dim.* *p* *p*

17 Più moderato, quasi andante, (♩ = 86)

non tanto lento

un pocchetto più ravvivato

264-267 268-271 272-275

18

ritornando al allegro moderato (come primo)

276-283 *p* *cresc.*

290-291

Allegro moderato come primo

292 *f* *f* *f* *f*

299-303

19

304-306

f

312

318

a2

321-322

p

20

a2

ff sf sf sf

330

sf dim. f

336

f

21

a2

VIRA SÚBITO

ff mf < fp ff mf < fp ff mf < fp

346

a2

ff mf < f f sempre

22

a2

mf crescendo ff

356 a2

p sf

8

360-367

23

4

368-371

8

372-379

24

12

380-391

25

$\text{♩} = 80$

a2

p dolce

animando poco a poco

400

poco a poco cresc.

26

sf *cresc. molto*

413

sfz *ff*

27

$\text{♩} = 92$

2

419-420

f *cresc.* *ff*

a2

3

426-428

429

f *cresc.* *ff*

28

1.

f *f* *ff* *f*

440

a2

ff *p* *poco a poco cresc.*

445

29

f *f* *sf* *f* *sf*

455

a2 sempre

f *sf* *cresc.*

460

ff

30

ff *fff*

affretando molto

467

lunga

471 **Lento come prima**

fff *meno f*

475 *f* *fff* *allargando molto* *a2*

479 *a tempo* *fff* *sf* *sf*

Prometeu

op. 21
poema sinfônico

Leopoldo Miguez

Lento (♩ = 60)

12 ^{a2}
f *accentato* *mf*

5 *f* *p*

9 *p* *pp*

14 *mp* *mf* *dim.* *pp* *poco rit.*

1 *a tempo*
2 1. *mf* *cresc.* *f*
18-19

23 *mf*

27 *f*

2 *mp* *p* *mf* *p* **3**
34-36

37

p

3 (♩. = ♩) *animando un poco*

41-43

pp *pp*

4

f *f* *f* *dim.* *p* *sf* *sf*

accelerando *sino al*

8

54-61

Allegro moderato (♩ = 120)

64

sf *p* *f* *p* *f* *p* *f* *p*

70

f *p* *p* *cresc.*

5

mf *cresc.* *f*

80

a2

84

88 a2

91

p *crescendo*

94

6

ff *sf* *sf*

100

sf *sf* *dim.*

104

p

7

f *f*

114

f *cresc.*

119 a2

ff

123 a2

VIRA
SÚBITO

8

fff

Più animato (♩=96)

131

sf sf sf sf sf

137

sf sf sf cresc.

9

moderando poco a poco

sf sf sf

143-145 146-159

10

Più moderato (♩=84)

1. 1. 1.

ppotto voce *poco cresc.*

11

1.

p molto rfz p dim. pp

12

1.

p

188

rfz un poco

13

sf cresc. f sf

202

a2

ff

14

15

16

Più moderato, quasi andante, (♩ = 86) non tanto lento

un pocchetto più rattivato

17

1° solo

p espress. dolce *pp*

18

mf *p*

281

p *p* *cresc.*

ritornando al allegro moderato (come primo)

288

f *dim.* *p*

Allegro moderato come primo

292

sf *f* *p* *f* *p*

296

f *p* *f*

299

p *cresc.*

19

mf *cresc.* *f*

310

mf

315

mf

8
372-379

24
12
380-391

25 $\text{♩} = 80$
a2
p dolce
animando poco a poco
400
poco a poco cresc.

26
413
sfz *ff* *ff*
cresc. molto
1.

27 $\text{♩} = 92$
a2
f
424
ff *f*
430
ff

Lento come prima

471 ^{a2} *fff* 3 *meno f* 3

475 *f* *fff* *allargando molto*

479 *a tempo* *fff* *sf* *sf* ^{a2}

Prometeu

op. 21
poema sinfônico

Leopoldo Miguez

Lento (♩ = 60)

12 ^{a2}
f *accentato* *mf*

5 *f* *p*

9 *p* *pp*

14 *mp* *mf* *dim.* *pp* *poco rit.*

1 *a tempo*
2 1. *mf* *cresc.* *f*
18-19

23 *mf*

27 *f*

2 *mp* *p* *mf* *p* **3**
34-36

Prometeu

op. 21
poema sinfônico

Leopoldo Miguez

Lento (♩ = 60)

a2

3
34-36
p

39

3 (♩. = ♩) *animando un poco*

3
41-43
pp *pp*

4

f *f* *f*

53
sf *accelerando* *sino al*
8
54-61

Allegro moderato (♩=120)

64
sf *p* *p sempre* *p* *p* *p*

70
f *p* *cresc.*

5

mf *cresc.* *f* a2

80
a2

84

88

a2

92

p *crescendo*

6

99

101

104

p

7

114

f *cresc.*

119

123

8

Più animato (♩=96)

131

137

9

moderando poco a poco

10 **Più moderato** (♩=84)

11

12

8
180-187
rfz un poco

13

sf *cresc.*

202 a2

ff

14

3 10 a2 tr 2. tr
mf *ff*

15

2 a2 tr tr 3 tr
mf *cresc. molto* *ff* *mf*

229

3 *cresc.* *ff* *mf* *cresc.*

235

ff

239

ff

16

a2 sempre

sf *sf* *sf* *mf* *sf* *sf*

249

sf *mf* *sf* *f*

a2 *ff*

a2 *dim.* *p*

un poco rit. *molto rit.*

17 Più moderato, quasi andante, ($\text{♩} = 86$)

non tanto lento *un pocchetto più ravvivato*

264-267 268-271 272-275

18

276-277 278-283

p *cresc.*

ritornando al allegro moderato (come primo)

288

f *dim.* *p*

Allegro moderato come primo

292

sf *p* *f* *p* *f* *p* *f* *p*

298

f *p* *cresc.*

19

mf *cresc.* *f*

a2

309

314

319

20

329

334

21

345

mf *fp* *ff* *mf* *f* *f sempre*

22

a2

mf *crescendo*

354

ff *p* *sf* *pp*

361

pp

23

8
372-379

24

12
380-391

25

$\text{♩} = 80$

a2

p dolce

animando poco a poco

400

26

412

27

$\text{♩} = 92$

424

430

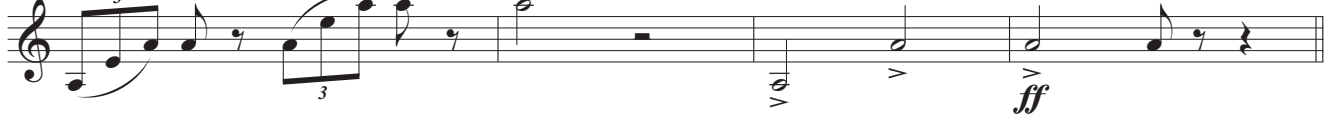

28

441

446

29

Fagote 1

Prometeu

op. 21
poema sinfônico

Leopoldo Miguez

Lento (♩ = 60)

1.

p
accentato *mf*

5

f *p*

1.

5
9-13

mp *mf* *dim.* *pp* *poco rit.*

1

a tempo

mp *cresc.* *f*

23

mf

27

f

2

1.

1.

3

34-36

p *p*

37

p

3 (♩. = ♩) *animando un poco*

41-43 *pp* *pp*

4

f p f p f mf dim. p sf

accelerando sino al

54-61

Allegro moderato (♩=120)

64

sf p p sempre

70

cresc.

5

mf cresc. f

80

84

88

92

6

100

104

7

113

118

123

8

127-128 *fff*

Più animato (♩=96)

131 *p* *cresc.* *mf* *p*

136 *mf* *p*

9

sempre stacc. *dim. molto* *pp* 12 148-159

10

Più moderato (♩=84)

pp *poco cresc.*

11

p *molto rfz* *p* *dim.* *pp*

12

p

188

rfz un poco

13

sf *cresc.* *f* *sf*

202

ff *sf* *sf*

14

1.
5
208-212
mf *p* *mf marcato*

216
f *p* *cresc. molto* *ff*

15

sf *mf* *mf*

224
f *p* *cresc. molto* *ff* *sf*

229 a2
mf *ff* *sf* *mf*

235
ff

239
ff

16

sempre marcatissimo

248
sf

252

f *sf* *cresc.*

256

ff

260

dim. *p* *p*

un poco rit. *molto rit.*

17 Più moderato, quasi andante, (♩ = 86)

non tanto lento un pochetto più ravvivato

264-267 268-271

18

276-279

p *p marcato*

286

cresc. *f*

ritornando al allegro moderato (come primo)

291

a2

Allegro moderato come primo

292

sf *p*

298

cresc.

19

310

315

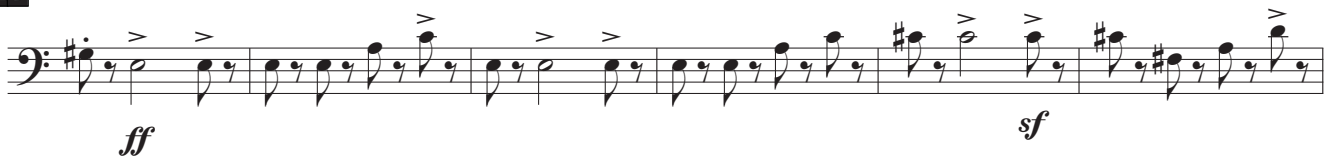

320

**20**

330

336

**21**

345

**22**

358

p *pp*

360-361

23

8

372-379

24

12

380-391

25

$\text{♩} = 80$

p dolce

animando poco a poco

398

poco a poco cresc.

26

sf *cresc. molto*

412

sfz *ff* *sf* *sf*

27

♩ = 92

a2

f marcato *f*

423

p cresc. molto *ff* *sf*

f *p cresc. molto* *ff*

28

sf *ff*

441

ff *p* *poco a poco cresc.*

445

29

f *f³* *sf* *f³* *sf*

455

f *sf* *cresc.*

459

ff

30

ff *fff*

467

affretando molto

lunga

Lento come prima

471

fff *f*

475

fff *allargando molto*

479

a tempo

fff *sf* *sf*

Fagote 2

Prometeu

op. 21
poema sinfônico

Leopoldo Miguez

Lento (♩ = 60)

poco rit.

16

1-16

1 *a tempo*

mp *cresc.* *f*

24

f

2

4 3

30-33 34-36 *p*

38

3 (♩. = ♩)

animando un poco

3 4

41-43 44-47

4

f p f p f mf dim. p sf >

accelerando sino al

8

54-61

Allegro moderato (♩=120)

64

sf p p sempre

cresc.

70

5

mf cresc. f

p crescendo

81

86

91

6

ff

p crescendo

100

103

dim. *p* *cresc.*

7

f marcato

113

f

118

cresc. *ff*

124

ff

8

2
127-128 *fff*

Più animato (♩=96)

131

2 3 2
132-133 135-137 139-140
mf *mf*

9

sempre stacc. *dim. molto* *pp* *moderando poco a poco*

12

148-159

10 Più moderato (♩=84)

pp

167

poco cresc.

11

p *molto rfz* *p* *dim.* *pp*

12

p *rfz un poco*

189

13

sf *cresc.* *sf*

202

ff *sf* *sf*

14

mf *p* 5 208-212

216

f *p* *cresc. molto* *ff*

15

sf *mf* *f* *p* *cresc. molto*

226

ff *sf* *mf* *ff*

232

sf *mf* *ff*

236

ff

240

16

sempre marcatissimo

248

sf *f* *sf*

254

cresc. *ff*

258

un poco rit. *molto rit.*
dim. *p* *p*

17 Più moderato, quasi andante, (♩ = 86)
non tanto lento un pocchetto più rattivato

264-267 268-271

18

276-279 *p*

284

p marcato cresc.

ritornando al allegro moderato (come primo)

288

f a2

Allegro moderato come primo

292

sf p

298

cresc.

19

mf cresc. f

309

314

320

p

20

ff *sf*

329

sf *dim.* *f marcato*

335

21

ff

346

f *f sempre*

22

mf *crescendo* *ff*

356

p *pp* *pp*

23

8
372-379

24

12
380-391

25

♩ = 80

p dolce

animando poco a poco

400
poco a poco cresc.

26

cresc. molto

412
sfz ff sf sf

27

♩ = 92

a2
f marcato f

423
p cresc. molto ff sf
3
427-429

430
f p cresc. molto ff

28

28

sf 435-436 *ff* 439-440

441 *ff* *p* poco a poco cresc.

446

29

29

f *f*³ *sf* *f*³ *sf* a2

455 *f*³ *sf* *cresc.* a2

459 *ff*³ *f*³

30

30

*ff*³ *fff*

467 *fff* affretando molto

lunga

Lento come prima

a2

471

475

allargando molto

479

a tempo

Trompa em Fá 1

Prometeu

op. 21
poema sinfônico

Leopoldo Miguez

Lento₁ (♩ = 60)

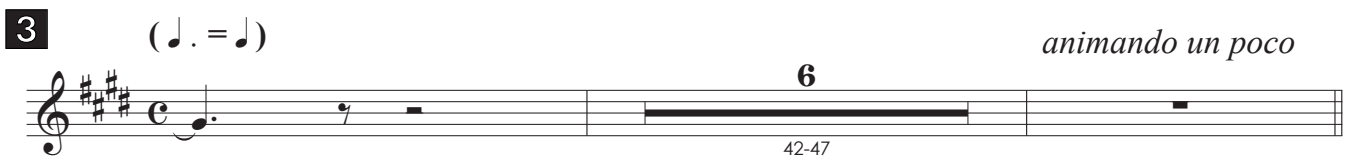
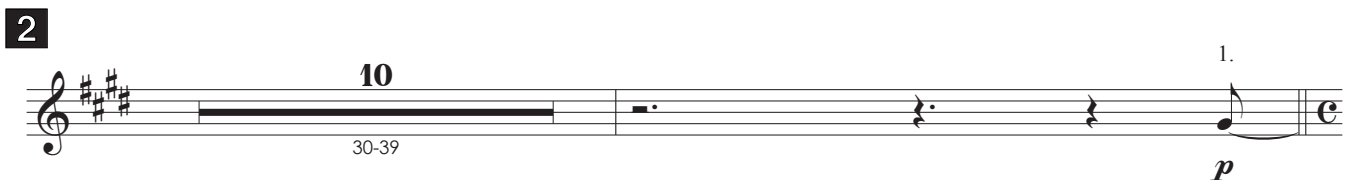
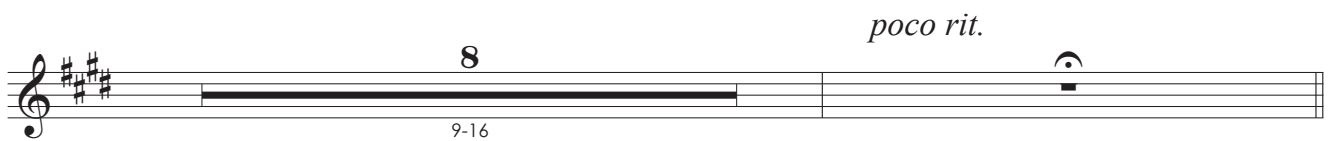

4

accelerando sino al

10
52-61

f *f* *f*

Allegro moderato (♩=120)

64

f *f* *f* *f*

72

p *cresc.*

5

3
76-78

f *f* *f*

84

f *f* *f*

90

p *crescendo* *sf*

6

ff

101

dim. *p* *cresc.*

7

sf sf sf sf sf sf

115

f cresc.

a2

121

ff ff ff

8

127-128 *fff*

Più animato (♩=96)

131

sf sf sf sf

136

sf sf sf sf

9

sf sf sf f dim. molto p

moderando poco a poco

146

12 148-159

10 Più moderato (♩=84)

1.

p espress.

168

poco cresc.

11

1. 1. 1.

p molto sfz p dim. p

12

15

181-195

13

p sf cresc. f < sf ff sf sf

14

9

mf p p cresc. molto

208-216

15

4

sf p cresc. molto sf

221-224

229

1. 2

mf ff sf mf sf

235-236

237

ff sf ff

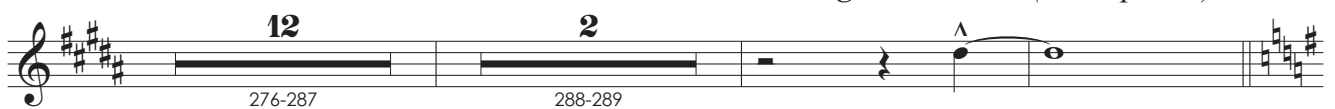
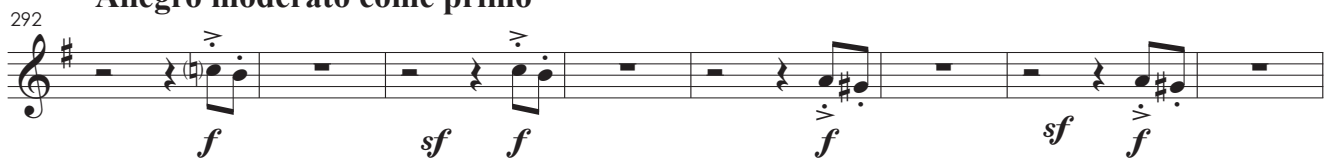
16**17****Più moderato, quasi andante, (♩ = 86)**1. *non tanto lento**un pocchetto più ravvivato***18***ritornando al allegro moderato (come primo)***Allegro moderato come primo****19**

313

f *f*

319

p *sf*

20

ff *sf*

330

sf *dim.* *sf* *sf* *sf*

335

sf *sf* *sf*

21

ff *fp* *ff* *fp* *ff* *fp*

346

ff *fp* *sf* *f sempre*

22

mf *ff*

355

p 10 358-367

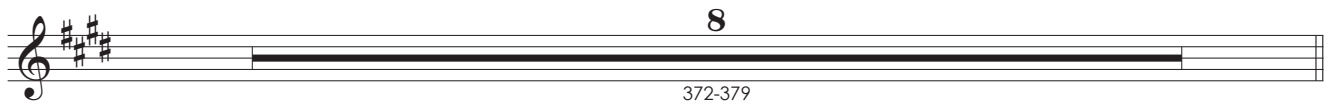
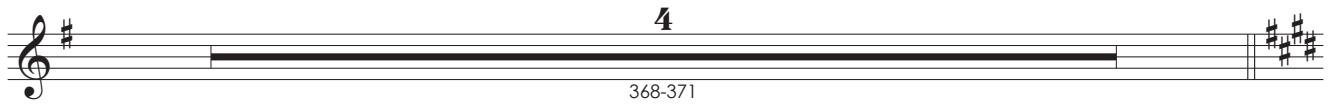
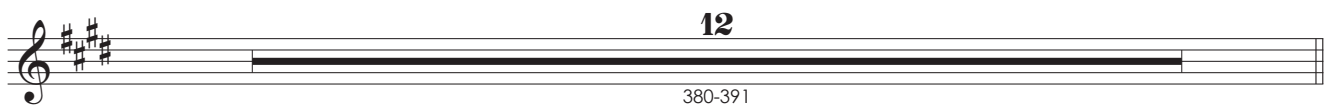
23**24****25**

$\text{♩} = 80$
1.

mp marcato
animando poco a poco
poco a poco cresc.

396
402

26

sf
cresc. molto

412

27

$\text{♩} = 92$

4
419-422
p *cresc. molto* *ff* *sf*

4
427-430
p *cresc. molto* *ff*

28

sf *f sempre stacc.* *ff* *sf*
439-440
2

441
ff *sf*
443-449
7

29

f *sf* *sf*

455
sf *cresc.*

460
ff

30

*ff*³ *fff*

affretando molto

467
lunga
12

Lento come prima

471

fff *meno f*

476

allargando molto

479

a tempo

fff *sf* *sf*

Trompa em Fá 2

Prometeu

op. 21
poema sinfônico

Leopoldo Miguez

Lento (♩ = 60)

poco rit.

1 *a tempo*

26 2.

2

3 (♩ = ♩) *animando un poco*

4 *accelerando sino al*

64 **Allegro moderato** (♩ = 120)

5 2.

85

90

6

101

7

116

122

8

Più animato (♩=96)

131

9

sf sf sf f dim. molto p
moderando poco a poco
2 **12**
 146-147 148-159

10

Più moderato (♩=84)

pp sotto voce
8
 164-171

11

p
4
 176-179

12

16
 180-195

13

p cresc. f sf

202
ff sf sf

14

9
 208-216
mf p p cresc. molto

15

4
 221-224
sf p cresc. molto sf

2
229-230
ff sf mf

2
235-236
ff sf ff

240

16

248
a2
f³
A

253
a2
A
3
cresc.
3

258
a2
3
dim. p
un poco rit. molto rit.

17

Più moderato, quasi andante, (♩ = 86)

non tanto lento un pocchetto più ravvivato

2.
pp
268-271
272-275

18

ritornando al allegro moderato (come primo)

12
2
276-287
288-289

Allegro moderato come primo

292

300

19

2.

2.

311

317

20

328

333

21

ff *fp* *ff* *fp* *ff* *fp*

346

ff *fp* *sf* *f sempre*

22

mf *ff* *p*

10
358-367

23

4
368-371

8
372-379

24

12
380-391

25 $\text{♩} = 80$ 

399

animando poco a poco**26**

412

**27** $\text{♩} = 92$ **28**

441

29

f

455

cresc.

459

ff

30

ff *fff*

affretando molto

467

lunga

Lento come prima

471

fff *meno f*

allargando molto

476

a tempo

479

fff *sf* *sf*

Trompa em Fá 3

Prometeu

op. 21
poema sinfônico

Leopoldo Miguez

Lento (♩. = 60)

3.

f *accentato*

6

3.

f *poco rit.*

8
9-16

1

a tempo

4

18-21

f *mf*

26

mf *f*

2

11

30-40

3

(♩. = ♩)

7

animando un poco

41-47

4

accelerando sino al

10

f *p* *f* *p* *f* *p* *f*

52-61

Allegro moderato (♩ = 120)

12

64-75

5

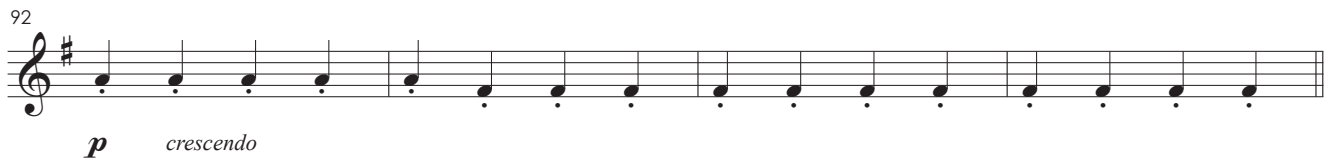

6

7

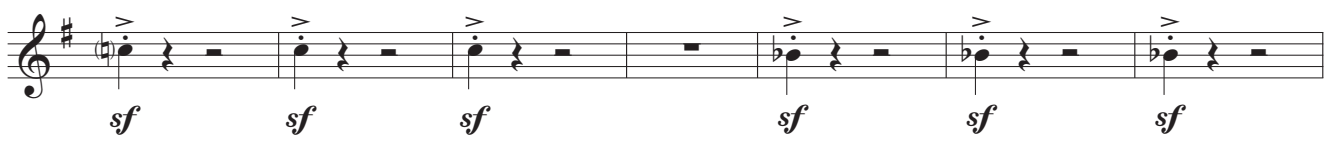

8

fff

131 **Più animato** (♩=96)

sf sf sf sf sf sf sf sf sf

9 *moderando poco a poco*

sf sf sf

3 **2** **12**

143-145 146-147 148-159

10 **Più moderato** (♩=84)

12

160-171

11

8

172-179

12

16

180-195

13

p sf cresc. f sf ff sf sf

14

mf

11

208-218

ff

15

sf

6

221-226

ff sf mf

3.

231

ff sf mf ff

237

sf ff

16

248

f

253

f f

258

un poco rit. molto rit.
dim. p

17

Più moderato, quasi andante, ($\text{♩} = 86$)

non tanto lento

un pocchetto più ravvivato

264-267 268-271 272-275

18

ritornando al allegro moderato (come primo)

276-287 288-289

Allegro moderato come primo

292-303

19

3
304-306

f *f* *f*

313

f *f*

318

p

20

ff *sf*

329

sf *dim.* *sf* *sf*

334

sf *sf* *sf* *sf*

21

ff *fp* *ff* *fp* *ff*

345

fp *ff* *fp* *sf* *f*

22

mf *ff* *p*

3.

10
358-367

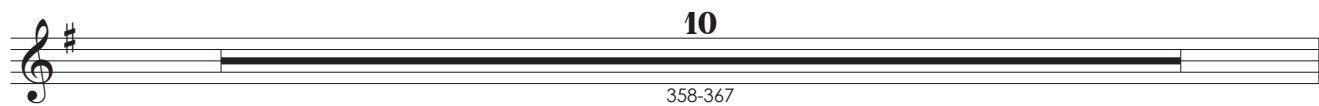

23
4
368-371

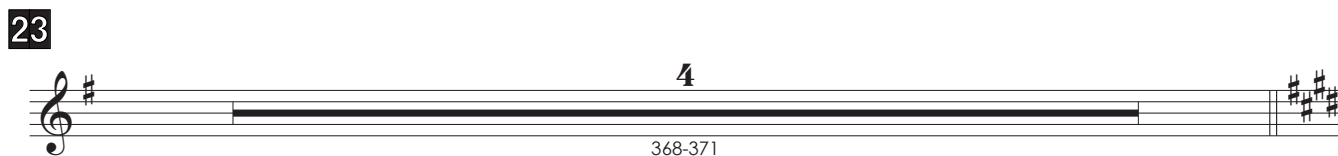

8
372-379

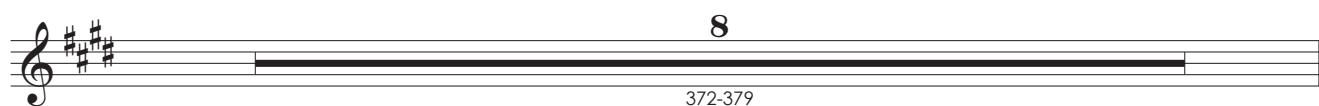

24
12
380-391

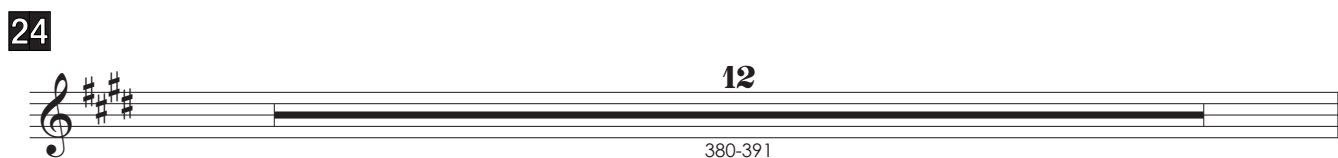

25 $\text{♩} = 80$
8
392-399

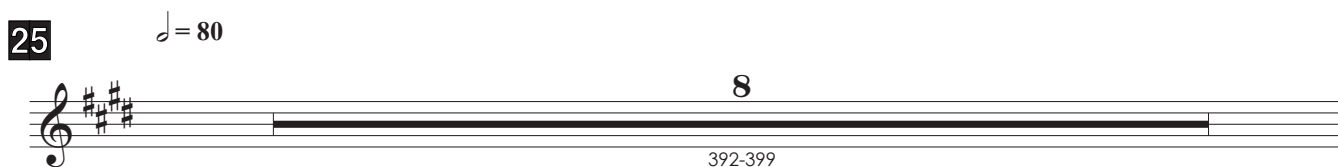

animando poco a poco

400
p
poco a poco cresc.

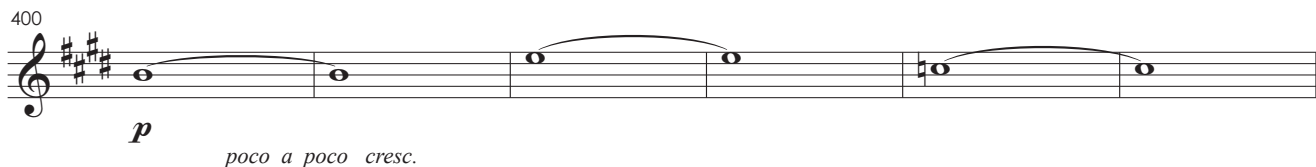

26
413
sf
cresc. molto
sfz

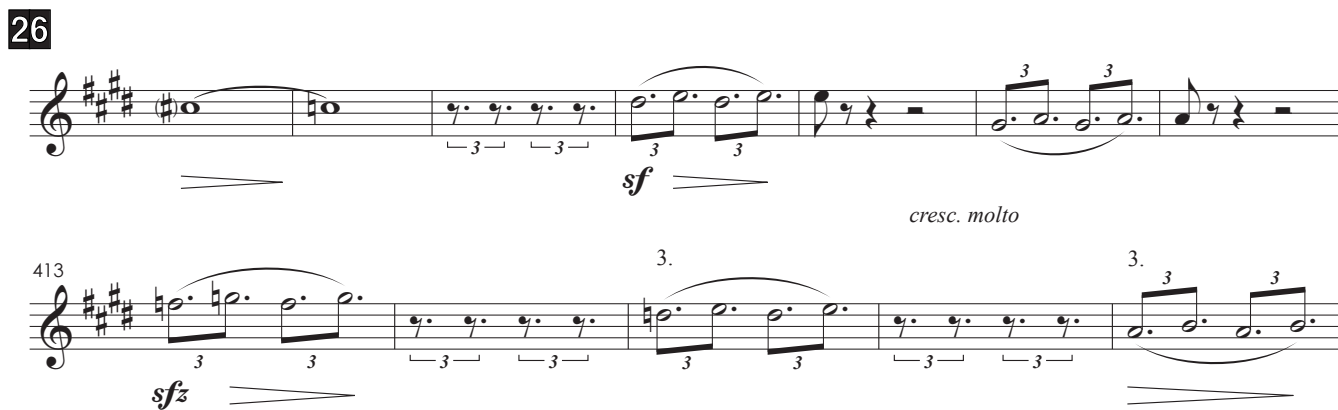

27

♩ = 92

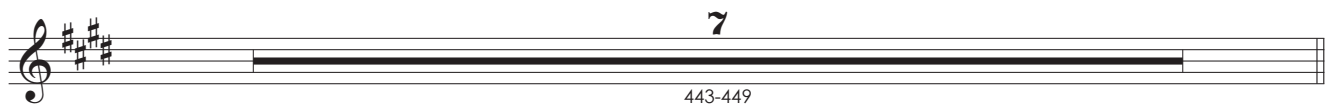
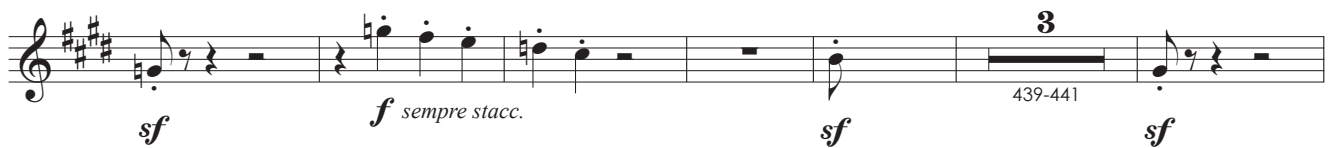
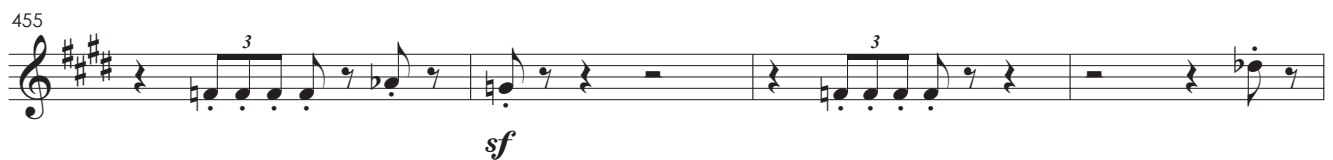
**28****29****30***affretando molto*

Lento come prima

471

fff *meno f*

476

fff

allargando molto

479

a tempo

fff *sf* *sf*

Trompa em Fá 4

Prometeu

op. 21
poema sinfônico

Leopoldo Miguez

Lento (♩ = 60) *poco rit.*

7 8

1-7 9-16

1 *a tempo*

4

18-21

f

26

mf *f*

2

11

30-40

3 (♩ = ♩) *animando un poco*

7

41-47

4 *accelerando sino al*

10

52-61

f *p* *f* *p* *f*

Allegro moderato (♩ = 120)

12

64-75

5

76-78

f *f* *f*

85

f *f* *f*

91

p *crescendo*

6

ff

101

dim. 4
104-107

7

sf *sf* *sf* *sf* *sf* *sf*

116

f *cresc.*

121

ff *ff* *ff*

8

fff

Più animato (♩=96)

131 *sf* *sf* *sf* *sf*

136 *sf* *sf* *sf* *sf*

9 *sf* *sf* *sf* *3* *2* *12*
143-145 146-147 148-159

moderando poco a poco

10 *Più moderato* (♩=84) *12*
160-171

11 *8*
172-179

12 *16*
180-195

13 *4* *f* *sf* *ff* *sf* *sf*
196-199

14 *mf* *11* *ff*
208-218

15 *sf* *6* *ff* *sf* *2*
221-226 229-230

231

ff sf mf ff

237

sf ff

16

247

f

252

f ff

258

un poco rit. molto rit.
dim. p

17

Più moderato, quasi andante, ($\text{♩} = 86$)

non tanto lento

un pocchetto più ravvivato

4 4 4

264-267 268-271 272-275

18

ritornando al allegro moderato (come primo)

12 2

276-287 288-289

Allegro moderato come primo

12

292-303

19

3
304-306

f *f* *f*

313

f *f*

319

p

20

ff *sf*

329

sf *dim.* *sf* *sf* *sf*

335

sf *sf* *sf*

21

ff *fp* *ff* *fp* *ff*

345

fp *ff* *fp* *sf* *f*

22

mf

5 10
353-357 358-367

23

24

25

$\text{♩} = 80$

animando poco a poco

26

27

$\text{♩} = 92$

28

Trompete em Mi 1

Prometeu

op. 21
poema sinfônico

Leopoldo Miguez

Lento (♩ = 60) *poco rit.*

7 8

1-7 9-16

1 *a tempo*

12

18-29

2

11

30-40

3 (♩ = ♩) *animando un poco*

7

41-47

4 *accelerando* *sino al*

13

49-61

Allegro moderato (♩ = 120)

12

64-75

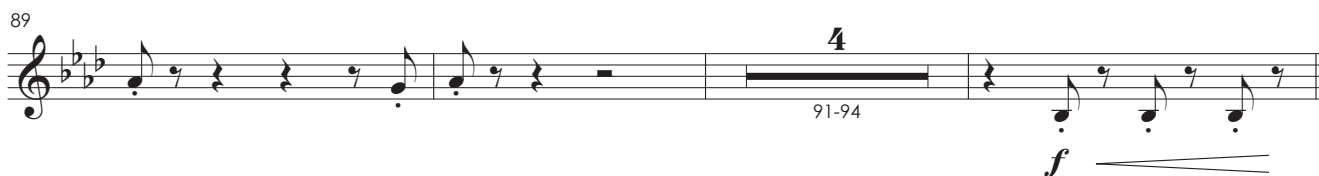
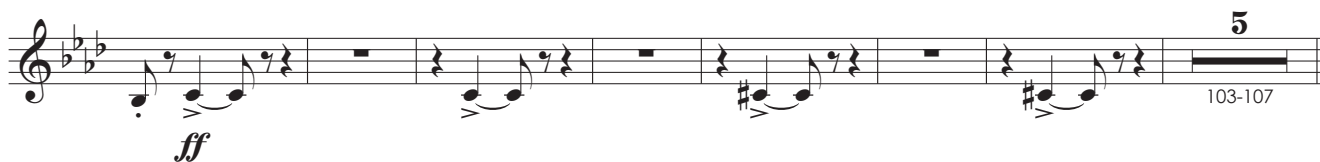
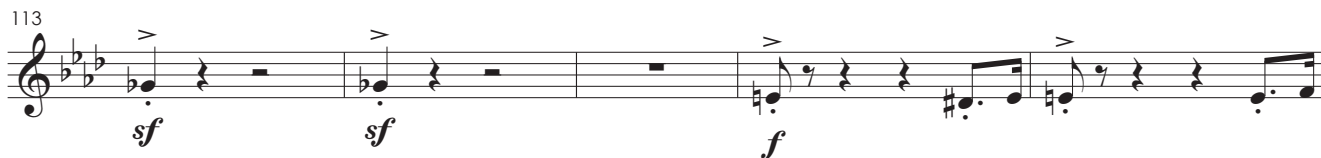
5**6****7****8**

Più animato (♩=96)

131

sf sf sf sf sf

136

sf sf sf sf sf

9

sf sf sf f > > > > > > dim. p

146 *moderando poco a poco*

12
148-159

10**Più moderato** (♩=84)

12
160-171

11

8
172-179

12

16
180-195

13

10
196-205

14

12
206-217
p cresc. f

15

5
221-225 *p cresc.* *f* *sf* 6
229-234

235

f *sf*

239

sf *f*

16*marcatissimo*

ff

247

251

f 3 255-257

258

un poco rit. *molto rit.*
dim.

17**Più moderato, quasi andante, (♩ = 86)***non tanto lento**un pocchetto più ravvivato*

4 4 4
264-267 268-271 272-275

18*ritornando al allegro moderato (come primo)*

12 4
276-287 288-291

Allegro moderato come primo

12
292-303

19

3
304-306
f

312

317
4
319-322
f *cresc.*

20

ff

332
sf sf sf sf sf sf

21

sf fp sf fp sf fp

346
sf fp sf f sf f

22

4
350-353
ff
11
357-367

23

4
368-371

8
372-379

24

12
380-391

25

$\text{♩} = 80$

animando poco a poco

9 5
392-400 401-405

26

2
406-407
sf

412

sfz f sfz sf

27

$\text{♩} = 92$

6
418-423
p cresc. f sf

5
427-431
p cresc. molto f

a2

28

2
435-436
sf f sf

2
439-440 *f* *sf* 7
443-449

29

f

454

3
458-460 *f* 3 3

30

ff 3 *fff*

affretando molto

467 *lunga* 12/8

Lento come prima

471 *fff* *meno f*

allargando molto

475 *ff* 6/8 12/8

a tempo

479 *fff* *sf* *sf* a2

Trompete em Mi 2

Prometeu

op. 21
poema sinfônico

Leopoldo Miguez

Lento (♩ = 60) *poco rit.*

7 8

1-7 9-16

1 *a tempo*

12

18-29

2

11

30-40

3 (♩ = ♩) *animando un poco*

7

41-47

4 *accelerando* *sino al*

13

49-61

Allegro moderato (♩ = 120)

12

64-75

5

76-78

f

84

f

f

89

91-94

f

6

103-107

ff

7

sf

sf

sf

sf

sf

sf

115

f

cresc.

121

ff

ff

8

fff

Più animato (♩=96)

131

sf

sf

sf

135

sf sf sf sf sf

9

sf sf sf f f dim.

145

moderando poco a poco

p

12

148-159

10 Più moderato (♩=84)

12

160-171

11

8

172-179

12

16

180-195

13

10

196-205

14

12

206-217

p cresc. f

15

sf p cresc. f sf

5

221-225

6

229-234

235

f *sf*

239

sf *f*

16 *marcatissimo*

ff

247

251

f

255-257

258

dim.

un poco rit. *molto rit.*

17 Più moderato, quasi andante, (♩ = 86)
non tanto lento *un pocchetto più ravvivato*

264-267 268-271 272-275

18 *ritornando al allegro moderato (come primo)*

276-287 288-291

Allegro moderato come primo

292-303

19

3
304-306

f

312

317

4
319-322

f *cresc.*

20

ff

330

sf *sf* *sf*

336

sf *sf* *sf*

21

sf *fp* *sf* *fp* *sf*

345

fp *sf* *fp* *sf* *f* *sf* *f*

22

4
350-353

ff

11
357-367

23

4
368-371

8
372-379

24

12
380-391

25

$\text{♩} = 80$

animando poco a poco

9 5
392-400 401-405

26

2
406-407
sf sfz

412

sfz f sfz sf

27

$\text{♩} = 92$

6
418-423
p cresc. f sf

5
427-431
p cresc. molto f

28

2 2
435-436 439-440
sf f sf

Corneta em Lá 1

Prometeu

op. 21
poema sinfônico

Leopoldo Miguez

Lento (♩ = 60)

poco rit.

7 1-7 8 9-16

1

a tempo

9 18-26 *mf* *f*

2

11 30-40

3

(♩ = ♩)

animando un poco

7 41-47

4

accelerando

sino al

13 49-61

Allegro moderato (♩ = 120)

12 64-75

5

8 76-83

84 1. 1. *f*

88 1. 5 91-95

6 12 96-107

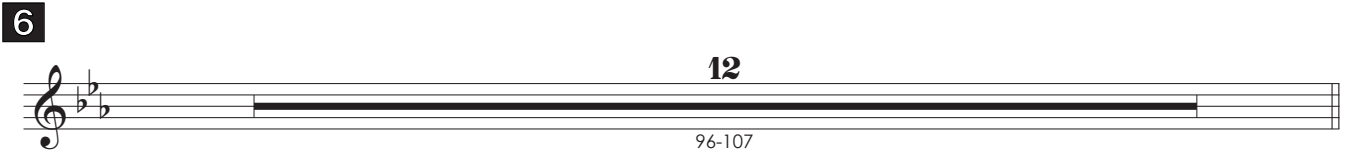

7 *sf sf sf sf*

113 *sf sf f*

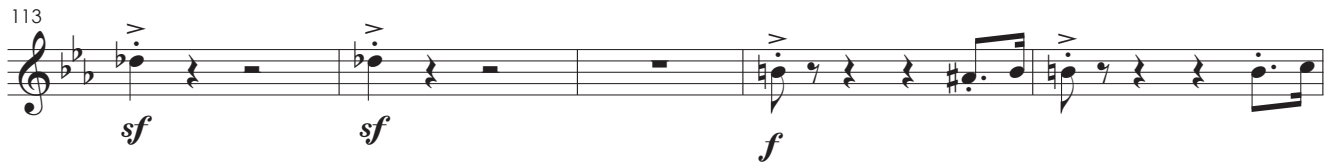

118 *cresc. ff*

123 *ff*

8 *fff*

131 **Più animato** (♩=96) *sf sf sf sf*

136

sf sf sf sf

9

sf sf sf f f dim. p

146 *moderando poco a poco*

12
148-159

10 *Più moderato* (♩=84)

12
160-171

11

8
172-179

12

16
180-195

13

4
196-199
mf sf f

14

12
207-218
p ff

15

6 2
221-226 229-230
sf f sf

231

f sf f

233-234

236

sf

239

sf f

16

sf sf sf sf sf sf

250

f

un poco rit. molto rit.

6 2

255-260 261-262

17

Più moderato, quasi andante, (♩ = 86)

non tanto lento un pocchetto più rinvivato

4 4 4

264-267 268-271 272-275

18

ritornando al allegro moderato (come primo)

12 4

276-287 288-291

Allegro moderato come primo

12

292-303

19

1. 1.

8
304-311

f

316 1.

5
319-323

20

8
324-331

sf sf sf sf sf

338

sf

21

sf sf sf sf

346

sf sf sf

22

18
350-367

23

4
368-371

8
372-379

24

12
380-391

25

$\text{♩} = 80$

animando poco a poco

9 5
392-400 401-405

26

6 a2
406-411 *sfz* *f* *ff*

27

$\text{♩} = 92$

1. 3
422-424 *mf* *f*

1. 3
430-432 *sf* *mf* *f*

28

2 a2
435-436 *sf* *f* *sf* *mf*

7
443-449 *f* *sf*

29

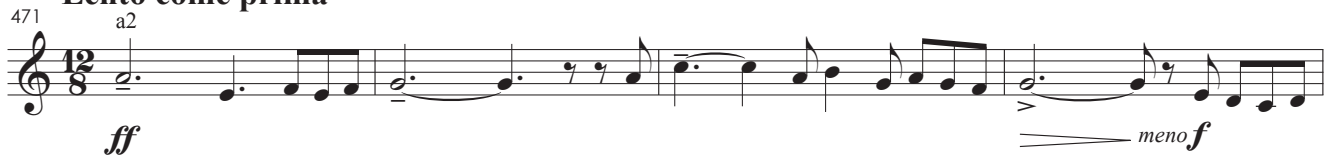
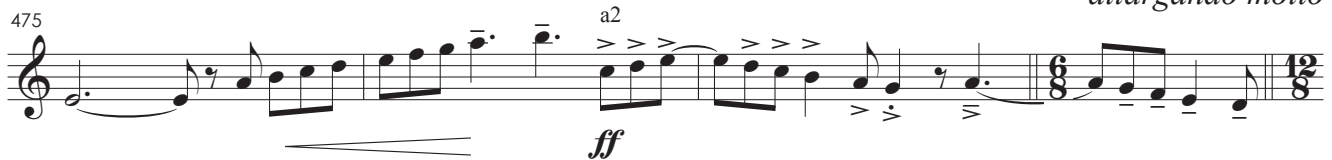
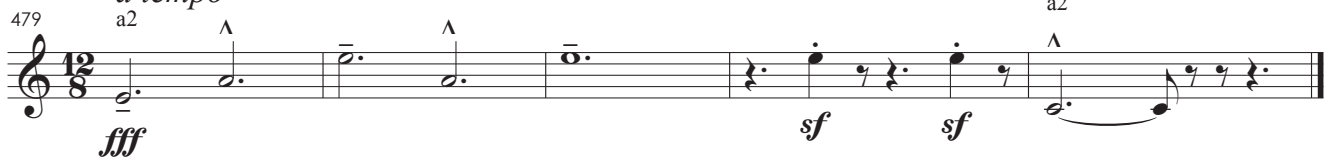

30

*affretando molto***Lento come prima***allargando molto**a tempo*

Corneta em Lá 2

Prometeu

op. 21
poema sinfônico

Leopoldo Miguez

Lento (♩ = 60)

poco rit.

7 8

1-7 9-16

1 *a tempo*

9

18-26

f

2

11

30-40

3 (♩ = ♩) *animando un poco*

7

41-47

4 *accelerando* *sino al*

13

49-61

Allegro moderato (♩ = 120)

12

64-75

5

20

76-95

6

12

96-107

7

115

121

8

Più animato (♩=96)

131

136

9

144

10

Più moderato (♩=84)

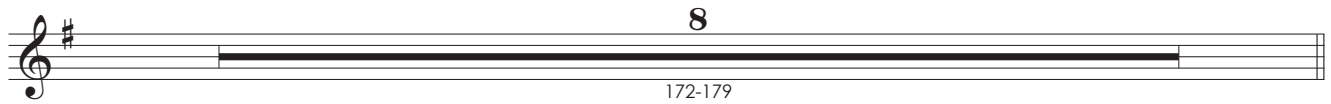
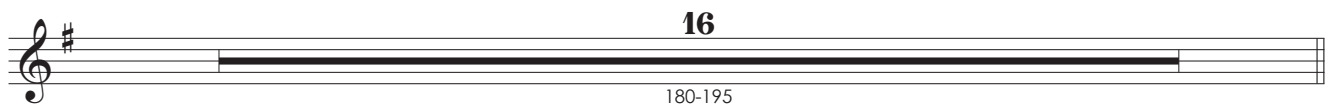
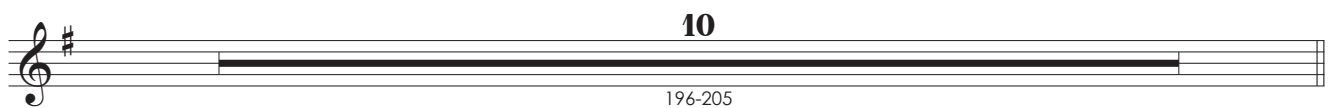
11**12****13****14****15**

232

238

**16**

250

un poco rit. *molto rit.*

6 **2**

255-260 261-262

17 *Più moderato, quasi andante, (♩ = 86)* *non tanto lento* *un pocchetino più ravvivato*

4 **4** **4**

264-267 268-271 272-275

18 *ritornando al allegro moderato (come primo)*

12 **4**

276-287 288-291

Allegro moderato come primo

12

292-303

19

20

304-323

20

8

324-331

sf *sf* *sf*

336

sf *sf* *sf*

21

sf *sf* *sf* *sf*

345

sf *sf* *f* *sf* *f*

22

18
350-367

23

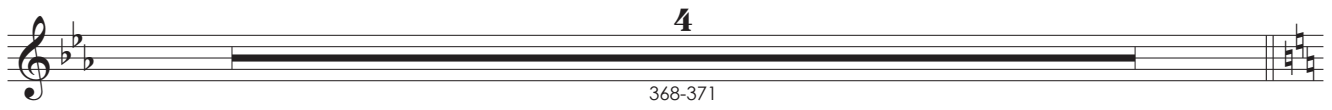

4
368-371

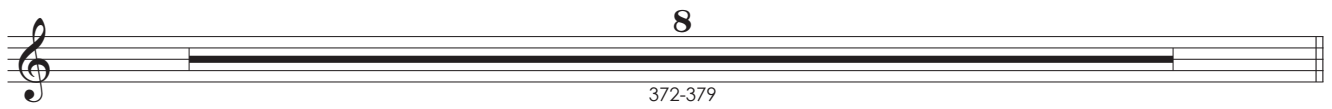

8
372-379

24

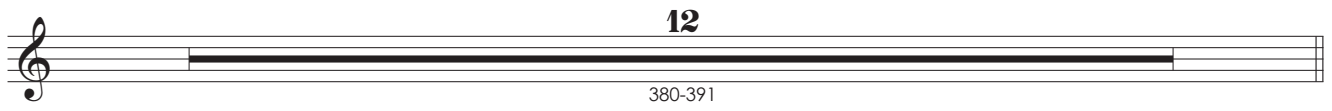

12
380-391

25

$\text{♩} = 80$

animando poco a poco

9 5
392-400 401-405

26

6 a2
406-411
sfz *sf* *sf*

27

$\text{♩} = 92$

6
419-424
f

426

6
427-432
sf *f*

28

2 a2
435-436
sf *f* *sf*

439

mf *f* *sf* 7
443-449

29

f

455

f *f* *f* 5
458-462

30

ff *fff*

affretando molto

467

lunga 12/8

Lento come prima

471 ^{a2}
ff *meno f*

475 ^{a2}
ff *allargando molto*

479 ^{a2}
fff *a tempo* *sf* *sf* ^{a2}

Trombone Tenor 1

Prometeu

op. 21
poema sinfônico

Leopoldo Miguez

Lento (♩ = 60) *poco rit.*

7 8

1-7 9-16

1 *a tempo*

9

18-26

mf *f*

2

11

30-40

3 (♩ = ♩) *animando un poco*

7

41-47

4 *accelerando* *sino al*

13

49-61

Allegro moderato (♩ = 120)

12

64-75

5

6

7

8

fff

Più animato (♩=96)

131

sf

9

132-140

9

moderando poco a poco

5

141-145

12

148-159

10

Più moderato (♩=84)

12

160-171

11

8

172-179

12

16

180-195

13

4

196-199

mf *sf* *f* *sf* *sf*

14

a2

p

12

207-218

ff

15

sf

6

221-226

f *sf*

229-231 **3** *sf* 233-235 **3** *f f sf*

239

16

sf sf sf sf sf sf

250

f **6** 255-260

*un poco rit.**molto rit.*

2 261-262

17**Più moderato, quasi andante, (♩ = 86)***non tanto lento**un pocchetto più ravvivato*

4 4 4 264-267 268-271 272-275

18*ritornando al allegro moderato (come primo)*

12 4 276-287 288-291

Allegro moderato come primo

12 292-303

19

304-306
f

317
p
321-323

20

ff *sf*

sf *dim.* *f marcato*

21

f *sf* *sf*

sf *sf* *sf*

22

18
350-367

23

4
368-371

8
372-379

24

12
380-391

25

$\text{♩} = 80$

animando poco a poco

8
392-399
p

26

sfz *f*

413
sf

27

$\text{♩} = 92$

1.

4
421-424
mf marcato *f*

4
429-432
sf *f* a2

28

2
435-436
sf *f* *sf* *mf*

440

f *sf* 443-449 7

29

f

455

f 458-462 5

30

ff *fff*

affretando molto

467

ff *lunga* 12/8

Lento come prima

471

ff 2 e 3. 12/8

meno f

allargando molto

476

ff 12/8

a tempo

479

fff *sf* *sf* 12/8

Trombone Tenor 2

Prometeu

op. 21
poema sinfônico

Leopoldo Miguez

Lento (♩ = 60)

poco rit.

1

a tempo

2

3

(♩ = ♩)

animando un poco

4

accelerando

sino al

Allegro moderato (♩ = 120)

5

6

7

8

fff

9

Più animato (♩=96)

sf

132-140

9

moderando poco a poco

sf

141-145

148-159

10

Più moderato (♩=84)

sf

160-171

11

sf

172-179

12

sf

180-195

13

mf

196-199

14

a2

p

207-218

ff

15

sf

221-226

f

sf

229-231

232

sf **3**
233-235 *f* *f* *sf*

239

16

sf *sf* *sf* *sf* *sf*

249

sf *f*

un poco rit. *molto rit.*

6 **2**
255-260 261-262

17

Più moderato, quasi andante, ($\text{♩} = 86$)

non tanto lento

un pocchetto più ravvivato

4 **4** **4**
264-267 268-271 272-275

18

ritornando al allegro moderato (come primo)

12 **4**
276-287 288-291

Allegro moderato come primo

12
292-303

19

3
304-306
f

311

316
p
321-323

20

ff *sf*

330
sf *dim.* *f marcato*

336

21

f *sf* *sf*

346
sf *sf* *sf*

22

18
350-367

23

4
368-371

8
372-379

24

12
380-391

25

$\text{♩} = 80$

animando poco a poco

8
392-399
p

26

413

sfz *f* *sf* *sf*

27

$\text{♩} = 92$

2 4
419-420 421-424
f *sf*

2 4 a2
427-428 429-432
f

28

2
435-436
sf *f* *sf* *mf*

440

f *sf*

443-449

29

f

455

458-462

30

ff *fff*

affretando molto

467

lunga

Lento come prima

471

ff *meno f*

2 e 3.

allargando molto

476

a tempo *ff*

6

479

fff *sf* *sf*

12

Trombone Baixo

Prometeu

op. 21
poema sinfônico

Leopoldo Miguez

Lento (♩ = 60) *poco rit.*

7 8

1-7 9-16

1 *a tempo* Tbn Bx

9

18-26

mf *f*

2

11

30-40

3 (♩ = ♩) *animando un poco*

7

41-47

4 *accelerando* *sino al*

13

49-61

Allegro moderato (♩ = 120)

12

64-75

5

76-78 **3** a2 *f* a2

84

88 *p* **3** 93-95

6

ff a2

102 *dim.* **4** 104-107

7

a2 *f*

116 a2 *f* *cresc.* *ff*

122 a2

8

fff

Più animato (♩=96)

10

131-140

9 *moderando poco a poco*

5 2 12

141-145 146-147 148-159

10 **Più moderato** (♩=84)

12

160-171

11

8

172-179

12

16

180-195

13

4 3 a2

196-199 200-202

sf sf

14

12

p ff

207-218

15

6 2

sf f sf

221-226 229-230

231 Tbn Bx a2

3

f sf sf

233-235

238

16

17

Più moderato, quasi andante, (♩ = 86)

non tanto lento

un pocchetto più ravvivato

18

ritornando al allegro moderato (come primo)

Allegro moderato come primo

19

304-306

3

a2

f

312

318

20

a2 sempre

ff

sf

330

sf

dim.

f

337

21

a2

sf

f

sf

sf

346

sf

sf

sf

22

18

350-367

23

4
368-371

8
372-379

24

12
380-391

25

$\text{♩} = 80$

animando poco a poco

8
392-399

p

26

412

sfz *f* *sf* *sf*

27

$\text{♩} = 92$

Tbn Bx

4
421-424

mf marcato *f*

Tbn Bx

426

4
429-432

sf mf *f*

28

2
439-440

sf mf sempre molto stacc. *f sf*

441

f *sf* 443-449 7

29

f a2 A a2

455

f a2 A a2 458-462 5

30

Tbn Bx *ff* *fff* *affretando molto*

467

ff *lunga*

Lento come prima

471

ff *meno f* *a2*

allargando molto

476

ff

a tempo

479

fff *a2* *sf* *sf*

Tuba

Prometeu

op. 21
poema sinfônico

Leopoldo Miguez

Lento (♩ = 60)

poco rit.

7 8

1-7 9-16

1

a tempo

9 3

18-26 27-29

2

11

30-40

3

(♩ = ♩)

animando un poco

7

41-47

4

accelerando

sino al

13

49-61

Allegro moderato (♩ = 120)

12

64-75

5

76-78 **3** a2 **f** a2

84

88 **3** **p** 93-95

6

ff a2

101 **Tuba** **dim.** **p** **cresc.**

7

a2 **f**

116 a2 **f** **cresc.**

121 **ff** a2

8

fff

Più animato (♩=96)

10
131-140

9 *moderando poco a poco*

5 **2** **12**
141-145 146-147 148-159

10 **Più moderato** (♩=84)

12
160-171

11

8
172-179

12

16
180-195

13

4 Tuba a2
196-199

mf < *sf* > *f* *sf* *sf*

14

12
207-218

p *ff*

15

6 **3**
221-226 229-231

sf *f* *sf*

232 *a2* **2** Tuba
sf 233-234 *f* *sf*

238

16

sf *sf* *sf* *sf*

248 *sf* *sf* *f*

7 *un poco rit.* **2** *molto rit.*
 254-260 261-262

17 Più moderato, quasi andante, (♩ = 86)

non tanto lento *un pocchetto più ravvivato*
4 **4** **4**
 264-267 268-271 272-275

18

ritornando al allegro moderato (come primo)
12 **4**
 276-287 288-291

19 Allegro moderato come primo

12
 292-303

19

3 *a2* *a2*
 304-306 *f*

8
372-379

24

12
380-391

25

$\text{♩} = 80$

animando poco a poco

Tuba

8
392-399

p

26

412

27

$\text{♩} = 92$

2 4
419-420 421-424

f sf

2 4
427-428 429-432

f

28

sf mf sempre molto stacc. *f sf* 2
439-440

441

f sf 7
443-449

29

30

Lento come prima

allargando molto

a tempo

Tímpano

Prometeu

op. 21
poema sinfônico

Leopoldo Miguez

Lento (♩ = 60)

(en LA-Mi)

poco rit.

1

a tempo

4

2

3

(♩ = ♩)

animando un poco

7

4

accelerando sino al

10

Allegro moderato (♩ = 120)

64

11

5

76-78 **3** *f* 81-87 **7** *f*

89 *f* *p* **3** 93-95

6

ff

101 *dim.* **4** 104-107

7

f *f* **12** 115-126

8

2 127-128 *fff* (en SI-Mi)

Più animato (♩=96)

10 131-140

9

5 *moderando poco a poco* **14** 141-145 146-159

10

Più moderato (♩=84)

12 160-171

11

8
172-179

12

16
180-195

13

4 4
196-199 202-205
p *sf*

14

14
206-219

15

7 3 3
221-227 229-231 233-235
ff *ff* *sf*

236

3
240-242
f *sf* *f* *sf*

16

sf *sf* *sf* *sf* *sf* *sf*

250

sf *sf* 7 2
254-260 261-262
un poco rit. molto rit.

17

Più moderato, quasi andante, (♩ = 86)

non tanto lento

un pocchetto più ravvivato

4 4 4
264-267 268-271 272-275

18

ritornando al allegro moderato (co

Allegro moderato come primo

19

20

21

(en SI-Mi)

22

23

4
368-371

8
372-379

24

12
380-391

25

$\text{♩} = 80$

animando poco a poco

9 5
392-400 401-405

26

6 4
406-411 414-417

mf *sfz*

27

$\text{♩} = 92$

8 7
418-425 427-433

ff

28

2 2 7
435-436 439-440 443-449

ff *mf* *ff* *mf* *sf*

29

13
450-462

30

affretando molto

Lento come prima

471

allargando molto

475

a tempo

479

Percussão

Prometeu

op. 21
poema sinfônico

Leopoldo Miguez

Lento (♩. = 60) *poco rit.*

Pratos

Bumbo

1 *a tempo*

Prt

Bmb

2

Prt

Bmb

3 (♩. = ♩) *animando un poco*

Prt

Bmb

4

accelerando

sino al

Allegro moderato (♩=120)

5

6

7

8

Prtr

127-128

ff avec un tampon

Bmb

Più animato (♩=96)

131

Prtr

sf *sf* *sf* *sf*

Bmb

136

Prtr

sf *sf* *sf* *sf*

Bmb

9

moderando poco a poco

Prtr

sf *sf* *sf*

143-145 146-147 148-159

3 2 12

Bmb

3 2 12

10

Più moderato (♩=84)

Prtr

160-171

12

Bmb

12

11

12

13

14

15

4 3

Prt 233-236 *sf* *sf* 240-242

Bmb 4 3

16

Prt *sf* *sf* *sf* *sf* *sf* *sf*

Bmb

250 *un poco rit. molto rit.*

Prt *sf* *sf* 7 2 254-260 261-262

Bmb 7 2

17 Più moderato, quasi andante, (♩ = 86)

non tanto lento *un pocchetto più ravvivato*

Prt 4 4 4 264-267 268-271 272-275

Bmb 4 4 4

18

ritornando al allegro moderato (come primo)

Prt 12 4 276-287 288-291

Bmb 12 4

Allegro moderato come primo

12

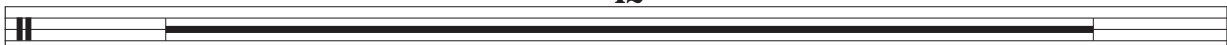
Prt 
292-303

Bmb 

19

20

Prt 
304-323

Bmb 

20

16

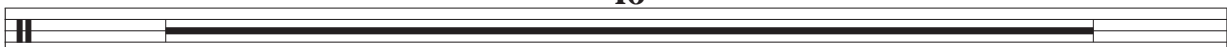
Prt 
324-339

Bmb 

21

10

Prt 
340-349

Bmb 

22

Prt **4** Δ **13**
350-353 *ff avec un tampon* 355-367

Bmb **4** **13**

23

Prt **4**
368-371

Bmb **4**

Prt **8**
372-379

Bmb **8**

24

Prt **12**
380-391

Bmb **12**

25

$\text{♩} = 80$

animando poco a poco

Prt **9** **5**
392-400 401-405

Bmb **9** **5**

26

27 ♩ = 92

28

29

30

Lento come prima

471

Prtr

Bmb

ff *ff*

ff *ff*

allargando molto

476

Prtr

Bmb

ff

ff

a tempo

479

Prtr

Bmb

fff *sf* *sf*

fff *sf* *sf*

Violinos I

Prometeu

op. 21
poema sinfônico

Leopoldo Miguez

Lento (♩ = 60)

Violinos I

4 Cde.

f *accentato*

3

3

4

mf *p* *f*

8

p *pp* *dolcissimo*

poco rit.

8

9-16

1

a tempo

3

18-20

mf *cresc.* *f*

3

24

mf

3

27

f *div.*

2

p *p*

33 *unis.*

36 *f dim. pp*

3 (♩. = ♩)

p espress. p³ sf

46 *p animando un poco*

4

f f f dim.

53 *4 Cde. p³ sf dim. p smorz.*

59 *pp cresc. f accelerando sino al*

Allegro moderato (♩ = 120)

64 *ord. f sf p f sf p*

68 *f sf p f sf p*

72 *p cresc.*

5

mf *cresc.* *f*

80

84

88

92 *p* *cresc. molto*

6

ff *sf* *sf* *dim.*

100

104 *p*

7

f *div.* *f* *unis.* *f*

113

118 *cresc.* *ff*

122

8 *fff*

131 **Più animato** (♩=96) *p stacc.* *cresc. molto* *f* *p*

136 *cresc. molto* *f* *p* *cresc.*

9 *f* *dim. molto*

145 *moderando poco a poco* *p* *poco a poco dim.* *pp*

153 *perdendosi*

10 **Più moderato** (♩=84) **12**

11

8
172-179

12

divisi
p cantabile dolce
188
più f

13

unis.
sf *cresc.* *f* *sf* *ff*

14

mf *p* *pp* *ff*
212-214
215
f *p cresc. molto*

15

sf *f* *p* *cresc. molto*
221-222
226
ff *sf*

230

f cresc. *ff* *sf* *f cresc.*

235

ff

239

ff

16

f *sf* *sf* *sf*

249

sf *sf* *f* *sf*

Vln I 254

cresc. *ff*

259

un poco rit. *molto rit.* *dim.*

17 Più moderato, quasi andante, (♩ = 86) *non tanto lento*

pp
un pocchetino più ravvivato

272 *p*

p

mf *unis.* *p*

mf

p *crescendo*

p *crescendo*

ritornando al allegro moderato (come primo)

f *dim.* *p* *mf*

Allegro moderato come primo

f *sf* *p* *f* *sf* *p*

f *sf* *p* *f* *sf* *p*

p *crescendo*

19

20

21

345

mf — *f* *ff* *mf* — *f* *f sempre*

22

cresc. molto

354

ff *dim. molto* **12**
356-367

23

2 soli

3 *pp* **3** **3** **3** **3**
368-370

Vln. I.2 **3**

Vln. I.3 **3**

372

pp **3** **3** **3** **3** **3**

Vln. I.2 *pp* **3** **3** **3** **3** **3**

Vln. I.3 *pp* **3** **3**

375

VI I.1

Vln. I.2

Vln I.3

378

VI I.1

Vln. I.2

Vln I.3

24

VI I.1

Vln. I.2

Vln I.3

pp

poco cresc.

383

VI I.1

Vln. I.2

Vln I.3

sf

poco cresc.

sf

386

VI I.1

Vln. I.2

Vln I.3

p *pp*

p *dim.* *pp*

389

VI I.1

Vln. I.2

Vln I.3

pp

♩ = 80

25

VI I.1

Vln. I.2

Vln I.3

p dolce *divisi*

p dolce *divisi*

p dolce *divisi*

396

Vln I

animando poco a poco

Vln I

400

poco a poco cresc.

26

413

27

$\text{♩} = 92$

419-420

424

430

28

440

f *ff* *sf* *p* un poco accentato *poco a poco cresc.*

445

29

f *f*

455

f *cresc.*

459

ff

30

affretando molto *fff*

468

lunga

12/8

Prometeu

op. 21
poema sinfônico

Leopoldo Miguez

Lento (♩ = 60)

4 Cde.

f *accentato*

3

3

4

mf *p* *f*

3

V

7

p *pp*

8

9-16

poco rit.

1 *a tempo*

18-19

mf *cresc.* *f*

2

3

3

23

mf

3

3

27

f

2

div. unis.

p *p*

35

cresc. *f* *dim.* *pp*

3

(♩. = ♩)

p *sf*

45

animando un poco

sf *p*

4

f *f* *f* *dim.* *p* *sf*

54

dim. *pp*

accelerando

sino al

3
59-61

Allegro moderato (♩=120)

64

div.

p

70

unis.

p *cresc.*

5

mf *cresc.* *f*

80

84

88

92

p *cresc. molto*

6

ff *sf* *sf* *sf*

101

sf *dim.* *p*

105

7

f *div.* *f*

114

f *unis.* *cresc.*

119

ff

123

ff

8 div.

fff

Più animato (♩=96)

131

p *cresc. molto* *f* *p*

136

unis. *cresc. molto* *f* *p* *cresc.*

f *dim. molto*

moderando poco a poco

p *poco a poco dim.* *pp*

154

perdendosi

10 **Più moderato** (♩=84)

12

11

8
172-179

12

divisi
V
p

188

rfz un poco

13

unis.
sf cresc. f sf
ff

14

mf p pp mf marcato

214

f p cresc. molto ff

15

sf mf f p cresc. molto

226

ff sf

230

f cresc. *ff* *sf*

234

f cresc. *ff*

237

ff

240

16

sf *sf* *sf* *sf*

249

sf *sf* *f* *sf*

255

cresc. *ff*

260

dim.

un poco rit. *molto rit.*

17 Più moderato, quasi andante, (♩ = 86) *non tanto lento*

pp

 272 *un pocchetto più rattivato*

p

18

p p

283

p *crescendo*

ritornando al allegro moderato (come primo)

288

f *dim.* p *mf*

Allegro moderato come primo

 292 *div.*

298

unis.

p *crescendo*

19

mf *crescendo* f

309

314

319

p *crescendo*

20

ff *sf* *sf* *sf*

329

sf *dim.* *f* *div.*

334

f

21

unis.

ff *mf* *f* *ff* *mf* *f* *ff*

345

mf *f* *ff* *mf* *f* *f* *sempre*

22

cresc. molto

353

ff *dim. molto* **12** 356-367

23

2
368-369
3
2 soli
3
3
pp
8
372-379

24

4
380-383
2. violino solo con sord.
5
387-391
senza sord.
p sf p dim.

25

♩ = 80
divisi
p dolce
animando poco a poco
400
poco a poco cresc.

26

sf > cresc. molto sfz
414
unis.
ff

27

♩ = 92
f p
424
ff sf f f

430

p *ff* unis.

28

sf *f* *ff* *sf* *f*

440

ff *sf* *p* un poco accentato

445

f *sf*

29

f *sf*

456

cresc. *ff*

461

f *sf*

30

f *fff*

affretando molto

467

f lunga

Lento come prima

471

fff *ff* *espress.*
allargando molto

475

fff *sf*

479

fff *sf* *sf*
a tempo

Violas

Prometeu

op. 21
poema sinfônico

Leopoldo Miguez

Lento (♩ = 60)

Viola solo 1

Viola solo 2

Viola solo 3

Viola solo 4

Viola

f *accentato* 3

Vla

4 *mf* *p* *f*

7

p 8 9-16 *pp* *poco rit.*

1 *a tempo* soli

mp *cresc.* 3

22

f *mf*

26

f

2

35

3

(♩. = ♩)

45

4

55

Allegro moderato (♩=120)

64

71

5

80

85

90

div.

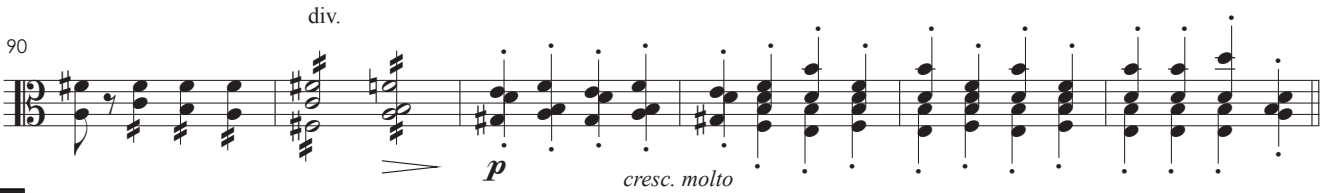

6

unis.

100

div. unis. div. unis.

105

7

113

119

123

8 *div.*

fff

Più animato (♩=96)

131

p cresc. molto f

136

p cresc. f

9 *unis.*

f dim. molto

moderando poco a poco

146

p poco a poco dim. pp

154

perdendosi

10 *Più moderato* (♩=84)

12

160-171

11 *2 viola soli divisi*

p molto rfz p

178-179

12 *tutti unis.*

p un poco marcato

184

188

rfz un poco

192

13

f *cresc.*

200

f *ff*

204

14

mf *p* *pp* *mf marcato*

215

f *p* *cresc. molto* *ff*

15

sf *mf*

224

230

235

239

**16**

249

255

260

17 Più moderato, quasi andante, (♩ = 86) *non tanto lento**pp*272 *un pocchetto più ravvivato**p***18***p**p*

282

*crescendo**ritornando al allegro moderato (come primo)*

287

*f**dim.**p***Allegro moderato come primo**

292

*p**div.*

299

*p**crescendo*

19

309

314

320

20

331

336

21

345

mf — *f* *ff* *mf* — *f* *f* *sempre*

22

cresc. molto

354

ff *f* *dim. molto*

357

p *dim. sempre*

359

pp

361

pp

363

pp

365

diminuendo

23

372

Vla solo 1
mf molto espressivo dolce

Vla solo 2
p dolce

Vla solo 3
p dolce

Vla solo 4
p dolce

24

Vla solo 1
poco cresc. *dim.*

Vla solo 2
poco cresc. *sf* *dim.*

Vla solo 3
poco cresc. *sf* *dim.*

Vla solo 4
sf *dim.*

388

Vla solo 1
p

Vla solo 2
p

Vla solo 3
p

Vla solo 4
p

25 ♩ = 80

Vla solo 1

Vla solo 2

Vla solo 3

Vla solo 4

Vla *divisi*
p

Vla 396

animando poco a poco

Vla 400

poco a poco cresc.

26

sf *cresc. molto* *sfz* *unis.*

Vla 414

ff *sf* *sf*

27

♩ = 92

Vla 424

ff *sf* *f*

430

f p ff

28

sf f ff sf f

440

ff sf p un poco accentato poco a poco cresc. poco a poco cresc.

445

29

f f f f f

455

f cresc.

460

ff ff ff ff ff

30

ff ff

affretando molto

467

ff ff ff ff *lunga*

Lento come prima

471

fff *meno f* *allargando molto*

Vla

475

fff *fff* *sf*

a tempo

479

fff *sf* *sf*

Violoncelos

Prometeu

op. 21
poema sinfônico

Leopoldo Miguez

Lento (♩. = 60)

Violoncelos

f *accentato* *mf* *p* *f* *poco rit.* *p* *pp*

4 8 9-16

1

a tempo
soli

div. unison

Vcl 1

p *mf* *cresc.*

Vc 2

Vcl 1

f

Vc 2

Vcl 1

mf *f*

Vc 2

mf *f*

Vcl 1

f

Vc 2

2

unis.

p *p* *p*

Vcl 1

cresc. *f* *dim.* *pp*

3

(♩. = ♩)

animando un poco**4**

53

**Allegro moderato** (♩=120)

64

70

**5**

81

86

91

6

div.

103

unis.

7

114

120

8

Più animato (♩=96)

131

137

9

f *dim. molto*

moderando poco a poco

146

p *poco a poco dim.* *pp*

154

perdendosi

Più moderato (♩=84)

(*mf* *espress. il 1°*)

Div - 2 celli soli

10

p *Div - 2 celli soli*

p

poco cresc.

167

poco cresc.

poco cresc.

11

p *molto rfz* *p* *dim.*

p *molto rfz* *p* *dim.*

12

p

tutti divisi

VIRA
SÙBITO

div.

181

p

188

rfz un poco

13

sf *cresc.* *f* *sf*

202

ff *sf* *sf*

14

mf *p* *pp* *mf marcato*

unis.

214

f *p* *cresc. molto* *ff*

15

sf *mf* *f* *p cresc. molto*

227

ff *sf* *mf* *ff* *sf mf*

234

ff

239

ff

16

sf sf sf sf

249

sf sf f sf

255

cresc. ff

260

dim. un poco rit. molto rit.

17

Più moderato, quasi andante, (♩ = 86) non tanto lento

unis.

pp

272 *un pocchetto più ravvivato*

p

18

280

285

ritornando al allegro moderato (come primo)

288

Allegro moderato come primo

292

298

19

309

314

22

cresc. molto

354

ff

f

dim. molto

p

dim. sempre

359

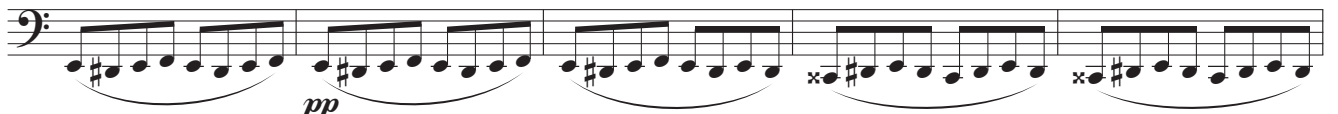

pp

364

diminuendo

23

2 soli

ppp

370-371

8

372-379

24

Un Violoncello Solo

380-382

p < *sf* > *dim.* *p* *pp*

25

$\text{♩} = 80$
divisi

Vcl 1

p *sf*

Vc 2

p *sf*

animando poco a poco

400

Vcl 1

p *sf*

Vc 2

p *sf*

poco a poco cresc.

26

Vcl 1

sf *cresc. molto*

Vc 2

sf *cresc. molto*

412

Vcl 1

sfz *ff* *sf* *sf*

Vc 2

sfz *ff* *sf* *sf*

27 $\text{♩} = 92$

f *f* *p*

424

ff *sf* *f*

429

f *p* *ff*

28

sf *f* *ff* *f*

441

ff *sf* *p* *un poco accentato* *poco a poco cresc.*

446

ff

29

f *f* *f*

457

cresc.

460

ff

30

fff

affretando molto

467

lunga

Lento come prima

471

fff

474

meno f
ff espress.

allargando molto

476

fff *sf*

a tempo

479

fff

Contrabaixos

Prometeu

op. 21
poema sinfônico

Leopoldo Miguez

Lento (♩ = 60)

poco rit.

7 8
1-7 9-16

1

a tempo

2
18-19 24
mp cresc. f

24 30
mf f

2

11
30-40

3

(♩ = ♩)

animando un poco

7
41-47

4

f f f mf dim. p sf dim.

accelerando

sino al

7
55-61

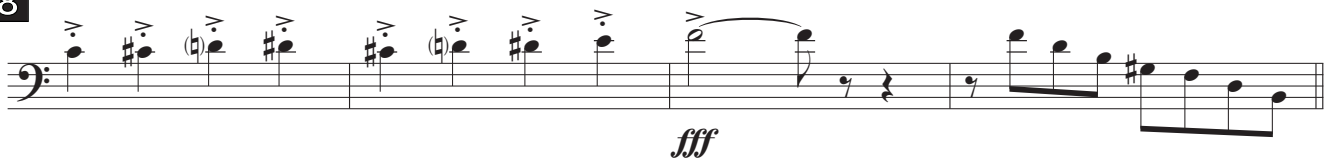
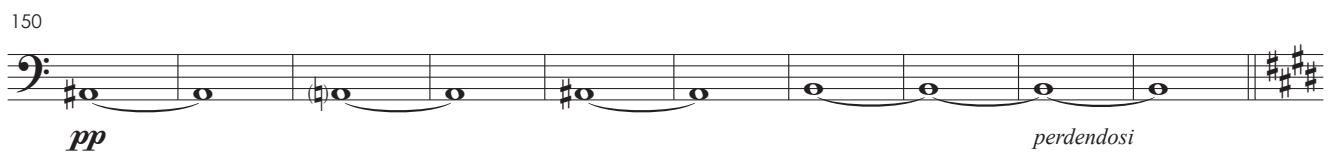
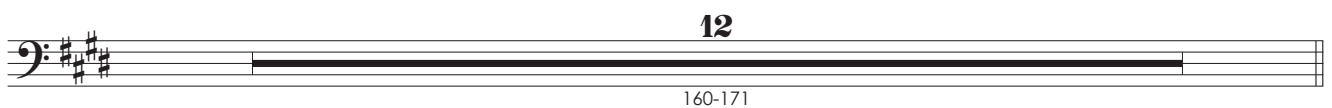
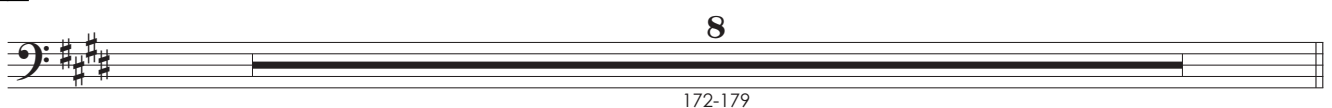
7**8****Più animato** (♩=96)**9****10****Più moderato** (♩=84)**11**

12

pizz.

16

sf

251

sf f sf cresc.

257

ff dim.

un poco rit. molto rit.

17

Più moderato, quasi andante, (♩ = 86)

non tanto lento
pizz.

pp pp

269-271

un pocchetto più ravvivato

272

arco

p

18

pizz. arco

278-279

p

284

mf marcato crescendo

ritornando al allegro moderato (come primo)

288

f dim.

Allegro moderato come primo

292

pizz.

p

298

arco

p cresc.

19

310

315

320

20

328

333

21

22

23

24

25

$\text{♩} = 80$

p

animando poco a poco

399

poco a poco cresc.

26

sfz sf cresc. molto

412

sfz ff sf sf

27

$\text{♩} = 92$

f p ff sf f

421-422

428

p ff

429-430

28

sf f ff f

441

ff sf

443-449

