

Luigi Maria Smido (1870–1943)

Hino dos escoteiros

Marcha-canção

Dedicatória: Ao distinto amigo Dr. Paulo Martins.

Texto: Mattos Gomes

Editoração: Thiago Rocha

voz, banda sinfônica
(*voice, symphony band*)

Partes:

[Requinta – p.1](#)

[Clarinete em Bb 1 – p.5](#)

[Clarinete em Bb 2 – p.9](#)

[Clarinete em Bb 3 – p.13](#)

[Saxofone Alto – p.17](#)

[Trompete em Bb 1 – p.21](#)

[Trompete em Bb 2 – p.25](#)

[Trompete em Bb 3 – p.29](#)

[Saxhorns em Eb 1 – p.33](#)

[Saxhorns em Eb 2 – p.37](#)

[Saxhorns em Eb 3 – p.41](#)

[Trombone 1 – p.45](#)

[Trombone 2 – p.49](#)

[Canto – p.53](#)

[Barítono em Bb – p.57](#)

[Bombardino – p.61](#)

[Baixo 1 – p.65](#)

[Baixo 2 – p.69](#)

[Bateria – p.73](#)

74 p.

Ao distinto amigo Dr. Paulo Martins

Hino dos escoteiros

Marcha-canção

Requinta

Luigi Maria Smido

Marcha

2

f

5

p 3

3

11

3

16

21

f *p*

27

3

32

Fine

37 **Canção**

Ao distinto amigo Dr. Paulo Martins

Hino dos escoteiros

Marcha-canção

Clarinete em B \flat 1

Luigi Maria Smido

Marcha

2

f

5

p 3

3

11

3

16

21

f *p*

27

3

32

Fine

Canção

37 *f*

43

49

57

63

69 *f*

75

81

89 *ff* D.C. al Fine

Ao distinto amigo Dr. Paulo Martins

Hino dos escoteiros

Marcha-canção

Clarinete em Bb 2

Luigi Maria Smido

Marcha

2

f *p*

5

11

16

21

f *p*

27

3

32

Fine

37 **Canção** *f*

43

49

57

63

69

75

81

89 **D.C. al Fine** *ff*

Ao distinto amigo Dr. Paulo Martins

Hino dos escoteiros

Marcha-canção

Clarinete em Bb 3

Luigi Maria Smido

Marcha

2

f *p*

5

11

16

21

f *p*

27

3

32

Fine

Canção

37 **Canção**

43

49

57

63

69

75

81

89 **ff** **D.C. al Fine**

Ao distinto amigo Dr. Paulo Martins

Hino dos escoteiros

Marcha-canção

Saxofone alto

Luigi Maria Smido

Marcha

2

f *p*

5

11

16

21

f *p*

27

32

Fine

Canção

37

43

49

57

63

69

75

81

89

D.C. al Fine

ff

Canção

37

2

p

43

49

57

63

69

f

75

81

3

3

89

ff

D.C. al Fine

Ao distinto amigo Dr. Paulo Martins

Hino dos escoteiros

Marcha-canção

Trompete em Bb 2

Luigi Maria Smido

Marcha

5

11

16

21

27

32

Fine

Canção

37

43

49

57

63

69

75

81

89

D.C. al Fine

ff

Ao distinto amigo Dr. Paulo Martins

Hino dos escoteiros

Marcha-canção

Trompete em Bb 3

Luigi Maria Smido

Marcha

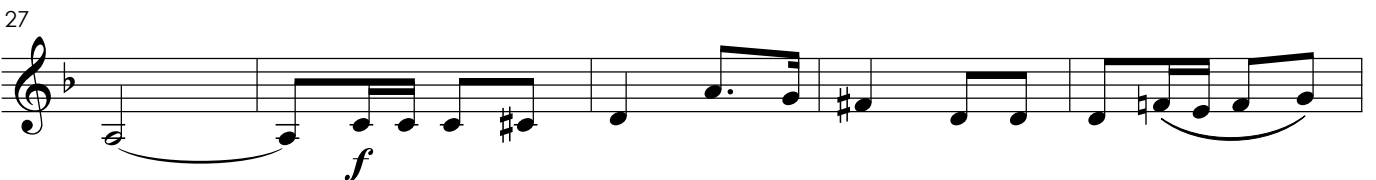
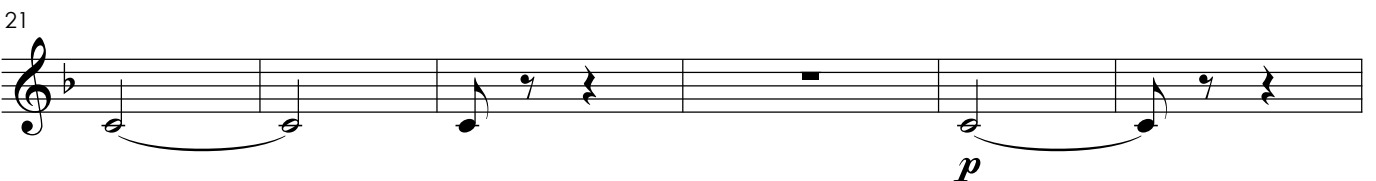
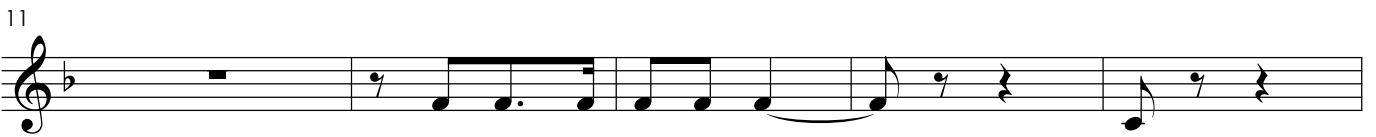

Canção

37

43

49

57

63

69

75

81

89

ff

D.C. al Fine

Ao distinto amigo Dr. Paulo Martins

Hino dos escoteiros

Marcha-canção

Saxhorns em E \flat 1

Luigi Maria Smido

Marcha

5

11

16

21

27

32

Fine

Canção

37

f

43

49

57

63

69

75

81

89

Ao distinto amigo Dr. Paulo Martins

Hino dos escoteiros

Marcha-canção

Saxhornes em E \flat 2

Luigi Maria Smido

Marcha

2

f

5

p

11

16

21

f *p*

27

a3

32

Fine

Canção

37 *f*

43

49

57

63

69 *f*

75

81

89 *ff* D.C. al Fine

Ao distinto amigo Dr. Paulo Martins

Hino dos escoteiros

Marcha-canção

Saxhornes em E \flat 3

Luigi Maria Smido

Marcha

2

f

5

p

11

16

21

f *p*

27

a3

32

Fine

Canção

37

3

f

43

3

49

3

57

3

63

3

69

f

75

81

3

89

ff

D.C. al Fine

Ao distinto amigo Dr. Paulo Martins

Hino dos escoteiros

Marcha-canção

Trombone 1

Luigi Maria Smido

Marcha

5

11

16

21

27

32

f

p

f

p

a2

Fine

Ao distinto amigo Dr. Paulo Martins

Hino dos escoteiros

Marcha-canção

Trombone 2

Luigi Maria Smido

Marcha

5

11

16

21

27

32

f

p

f

p

a2

Fine

Canção

37

f 3 3

43

4

49

57

2

63

6

71

f

75

81

3

89

D.C. al Fine

ff 3

Hino dos escoteiros

Marcha-canção

Canto

Luigi Maria Smido

Marcha **Fine**

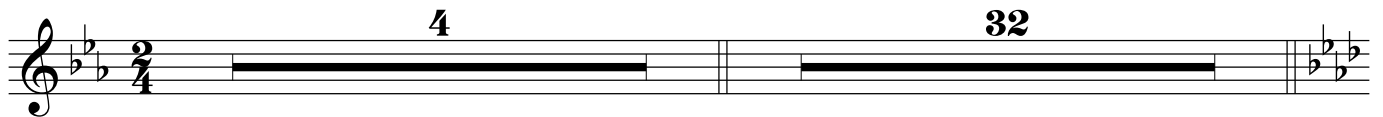

Canção

37

41

Sem - pre_a -
Do - Bra -

van - te, pois, mar - che - mos Pa - ra_a
sil - nós so - mos fi - lhos, Não sa -

45

glo - ria con - quis - tar! Sem - pre
be - mos o que é te - mor En - fren -

49

prom - ptos es - te - ja - mos Nos - so
ta - mos os pe - ri - gos Sem - pre_em

53

san - gue_a der - ra - mar! A Ban -
lu - ta com ar - dor! Ba - ta -

57

dei - ra au - ri - ver - de Nós ve -
lhe - mos des - te mi - dos E da

61

re - mos tre - mu - lar, A sau -
Pa - tria_a gra - ti - dão Pe - los

65

dar al - vi - ra - cei - ra Nos - sa
nos - sos bons ser - vi - ços Se - rá

69

Pa - tria_e nos - so lar!
es - te_o ga - lar - dão! Es - co -

73

tei - ros, es - co - tei - ros, Nos - so

77

ca - ro pa - vi - lhão Es - tá

81

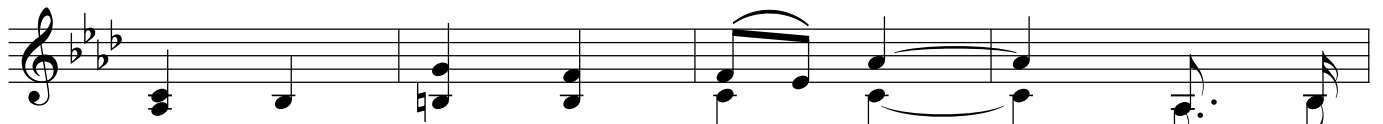

den - tro de nos - s'al - ma E do

85

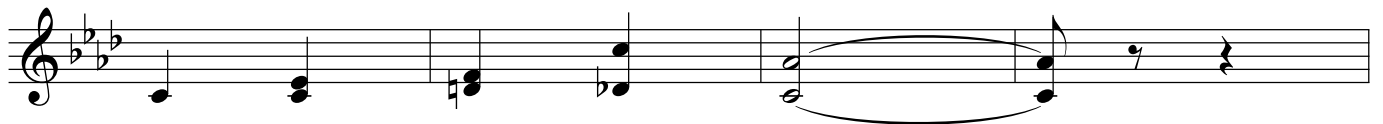

nos - so co - ra - ção!

89

8

D.C. al Fine

Ao distinto amigo Dr. Paulo Martins

Hino dos escoteiros

Marcha-canção

Barítono em Bb

Luigi Maria Smido

Marcha

5

11

16

21

27

32

Fine

Canção

37

f 3 3 *p*

43

49

57

63

69

f

75

81

89

ff 3 3

D.C. al Fine

Ao distinto amigo Dr. Paulo Martins

Hino dos escoteiros

Marcha-canção

Bombardino

Luigi Maria Smido

Marcha

5

11

16

21

27

32

Canção

37

43

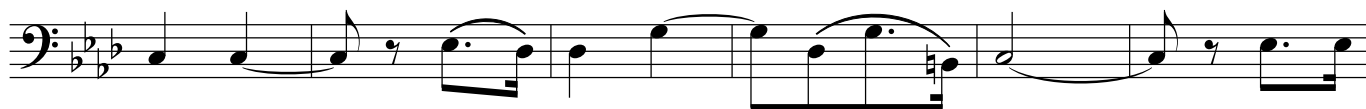

49

57

63

69

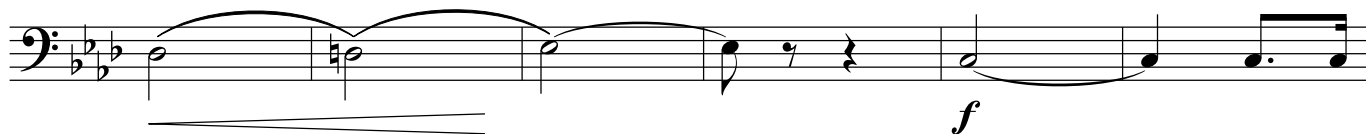

75

81

89

D.C. al Fine

Ao distinto amigo Dr. Paulo Martins

Hino dos escoteiros

Marcha-canção

Baixo 1

Luigi Maria Smido

Marcha

2

f

5

p

11

16

21

f *p*

27

32

Fine

Canção

37

43

49

57

63

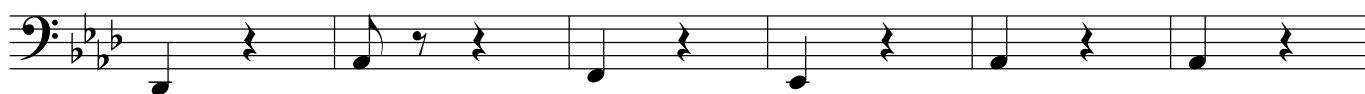

69

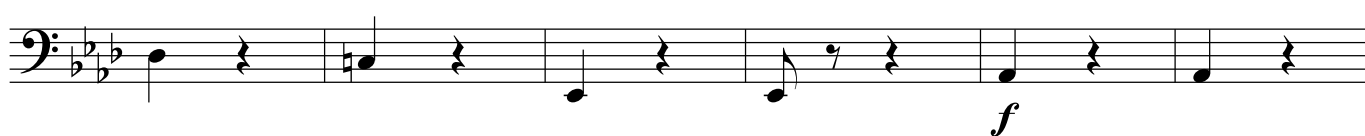

75

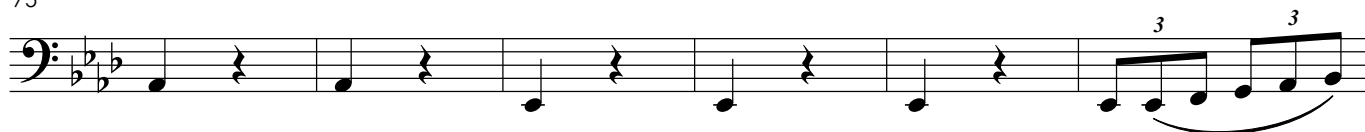

81

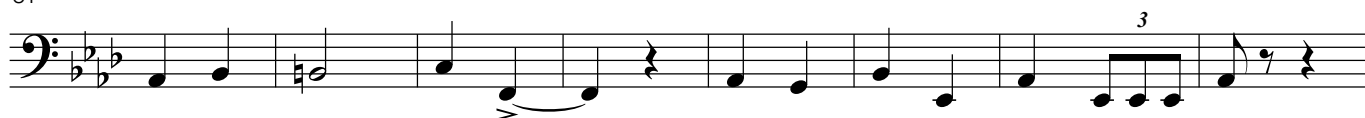

89

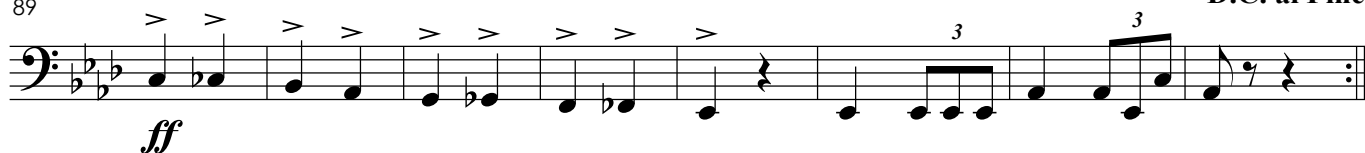

Ao distinto amigo Dr. Paulo Martins

Hino dos escoteiros

Marcha-canção

Baixo 2

Luigi Maria Smido

Marcha

2

f

5

p

11

p

16

p

21

f

p

27

p

32

p

Fine

Canção

37

43

49

57

63

69

75

81

89

Ao distinto amigo Dr. Paulo Martins

Hino dos escoteiros

Marcha-canção

Bateria

Luigi Maria Smido

Marcha

2/4

f

5

p

11

16

21

f

3

28

f

32

Fine

Canção

37 *f*

43

49

57

63

69

75

81

89 *ff* D.C. al Fine