

# Leocádio dos Reis Rayol (1868-1909)

Dixit dominus

Editoração: João Berchmans

Fontes: Arquivo Público do Estado do Maranhão  
Fundo: João Mohana

coro, orquestra  
(*choir, orchestra*)

Partes:

[Flauta](#)

[Clarinetas 1 em Sib](#)

[Clarinetas 2 em Sib](#)

[Fagote](#)

[Trompa 1 em Fá](#)

[Trompa 2 em Fá](#)

[Trompete em Sib](#)

[Trombone 1](#)

[Trombone 2](#)

[Tímpanos](#)

[Soprano](#)

[Mezzo-soprano](#)

[Tenor](#)

[Baixo](#)

[Violino I](#)

[Violino II](#)

[Viola](#)

[Violoncelo](#)

[Contrabaixo](#)

[Coro](#)

44 p.

9 790802 329324

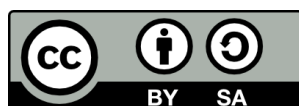

MUSICA BRASILIS

# Dixit dominus

Flauta

Leocádio dos Reis Rayol

2

*f* *sf*

8

*f*

14

*sf* *p* *cresc.* *f* 4

23

*dolce*

28

32

35

39

*sf* *mf*

43

*cresc.*

48

53

58

63

68

73

*p*

82

*pp*

88

Andante

96

99

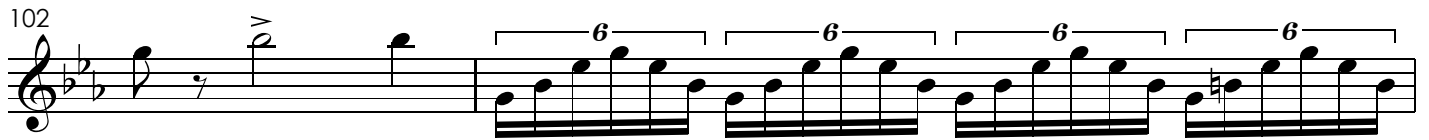
102 

104 

106 

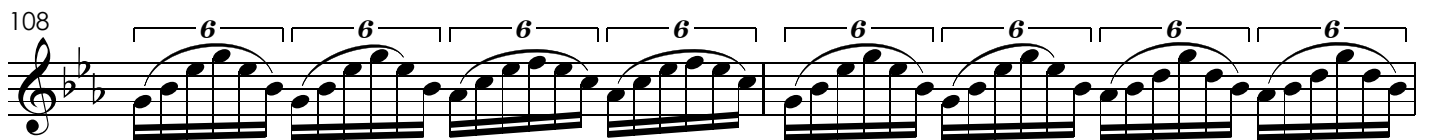
108 

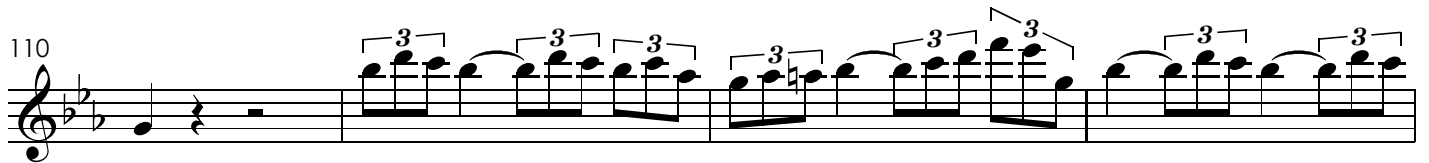
110 

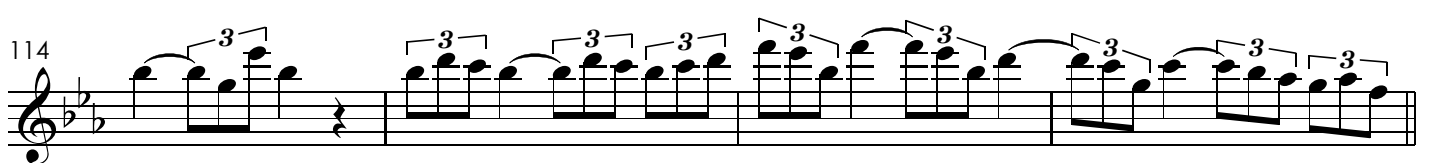
114 

118 **Allegro** 

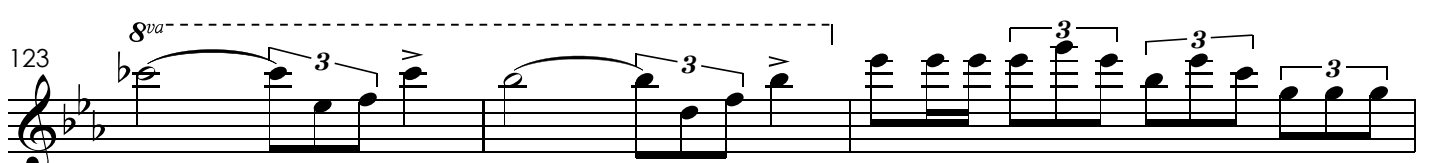
123 

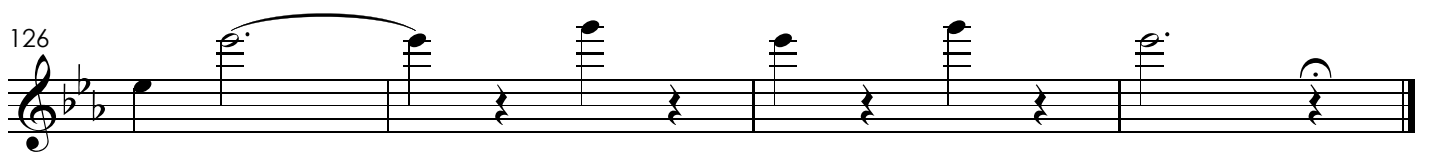
126 

# Dixit dominus

Clarineta 1 em Sib

Leocádio dos Reis Rayol

2  
*f*

8  
*f*

14  
*sf* *p* *cresc.* *f*

20  
*f* *dolce*

27

32  
*tr*

35

39  
*sf* *mf* *cresc.*

44  
*p*

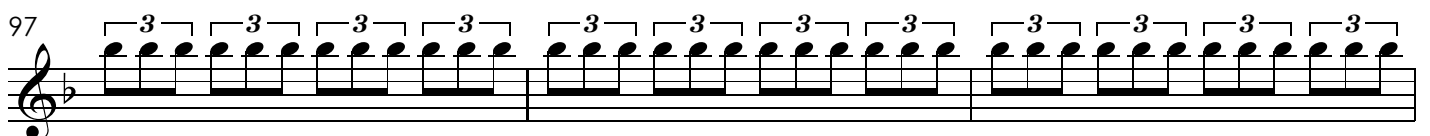
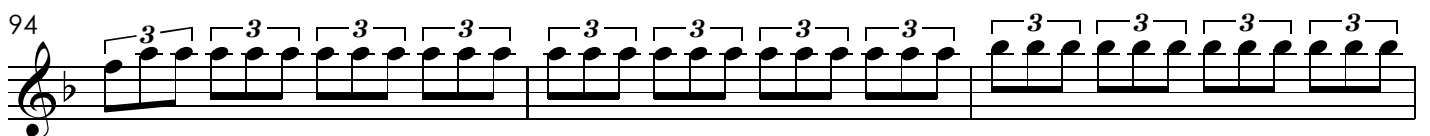
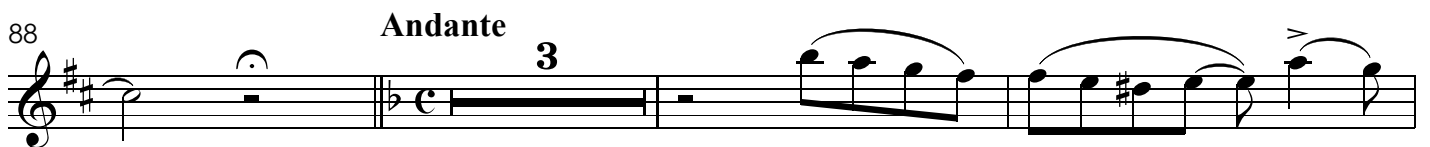
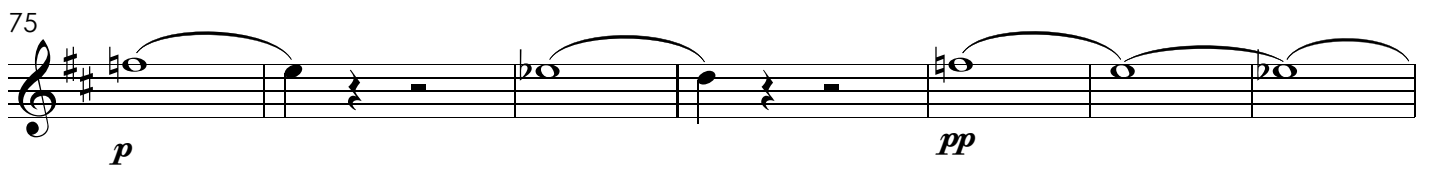
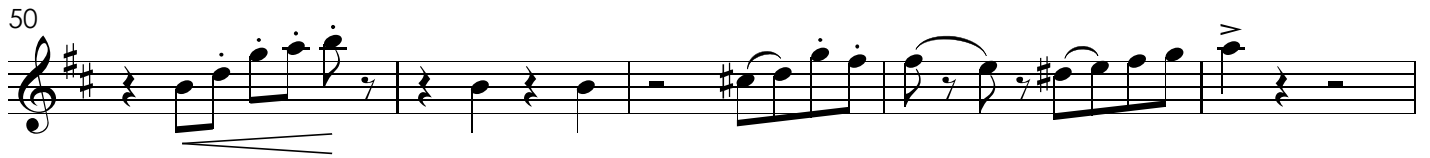

100

103

105

107

109

112

115

118 **Allegro**

123

126

# Dixit dominus

Clarineta 2 em Sib

Leocádio dos Reis Rayol

2

*f*

*sf*

3

10

*f*

*sf*

*p*

16

*cresc.*

*f*

*f*

8

30

37

*sf*

42

*mf*

*cresc.*

*p*

47

52

58

65

71

*p*

77

*pp* **3** *pp*

87

**Andante**

**2**

94

**3**

97

**3**

100

**3** **8**

111

**3**

115

**3**

118 **Allegro**

**3**

123

*8va*

**3**

126

*8va*

# Dixit dominus

Fagote

Leocádio dos Reis Rayol

2

*f* *sf* *p*

8

*f*

14

*sf* *p* *cresc.* *f* *f*

20

*p*

29

34

*sf*

41

48

53

57

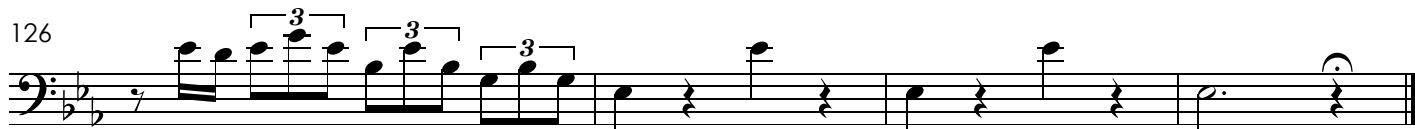
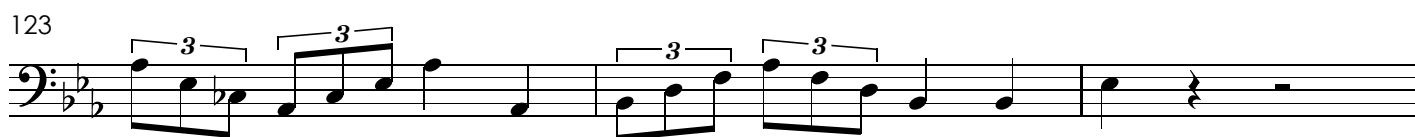
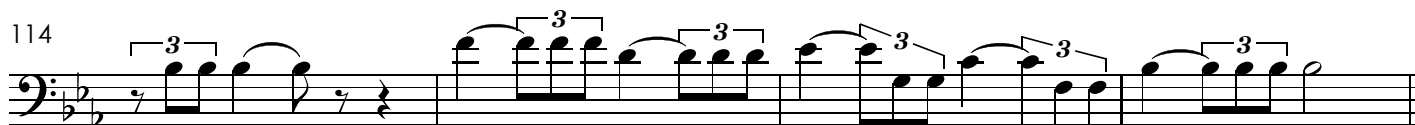
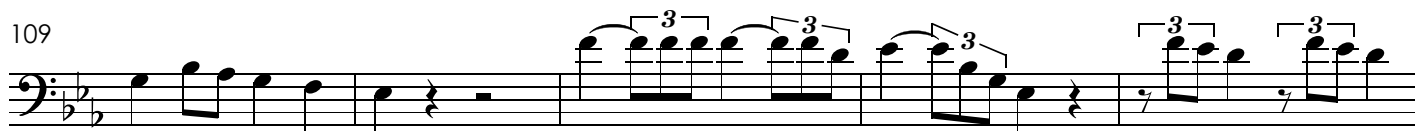
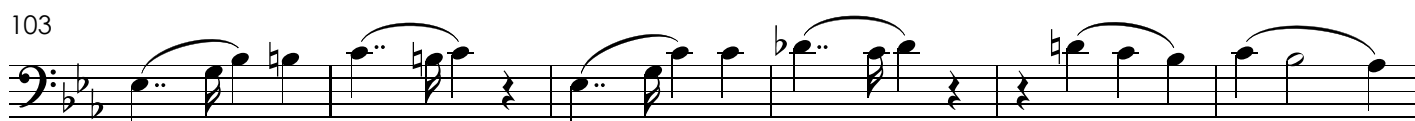
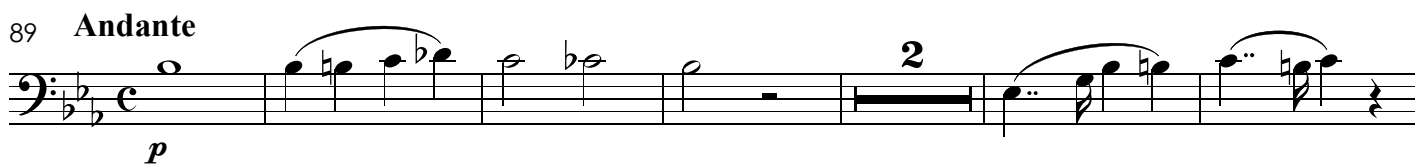
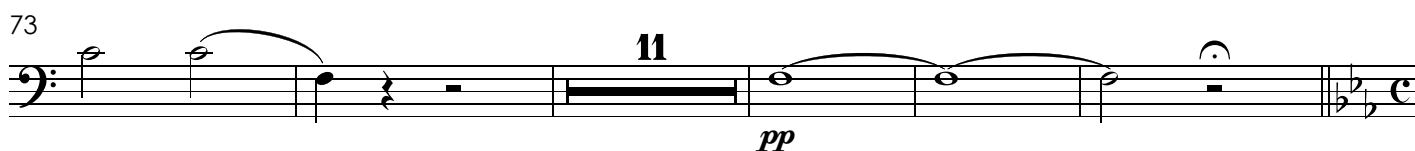

# Dixit dominus

Trompa 1 em Fá

Leocádio dos Reis Rayol

6

12

20

34

40

44

50

55

*f*

*sf*

*p*

*f*

*sf*

*f*

solo

solo

3

8

4

63

*p* *p*

74

*p* *pp*

80

*pp*

89 **Andante**

*p*

104

111

116 **Allegro**

120

124

# Dixit dominus

Trompa 2 em Fá

Leocádio dos Reis Rayol

*f*

6 *sf* 3 *f*

14 *sf* 3 *f*

22 10 3

39 *sf*

44

50

56 4 *p*

65 4 *p*

74

*p* *pp*

80

**3** *pp*

88

**Andante**

*p* **9**

103

111

116

**Allegro**

120

124

# Dixit dominus

Trompete em Sib

Leocádio dos Reis Rayol

# Dixit dominus

Trombone 2

Leocádio dos Reis Rayol

1 *f* *sf*

6 *sf* *f*

14 *sf* *f*

42 *sf* *f*

47 *sf* *f* **Andante**

112 *sf* *f* **Allegro**

121 *sf* *f*

125 *sf* *f*

# Dixit dominus

Tímpanos

Leocádio dos Reis Rayol

2 *tr* 2 *tr* 3 *f* *sf* *f*

11 *tr* 2 *tr* 3 *f* *f* 23

42 *tr* *tr* *tr* *tr* 41

88 *Andante* 13 *tr* 8 3

115 *Allegro* 3 2 2 *tr*

123 *tr* *tr* *tr* *tr*

# Dixit dominus

Soprano

Leocádio dos Reis Rayol

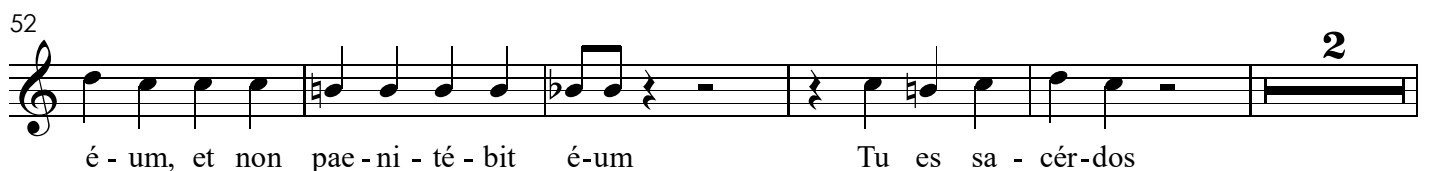
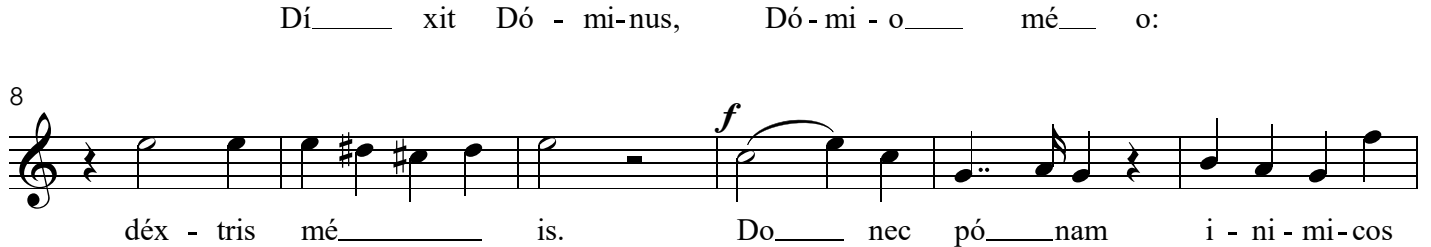
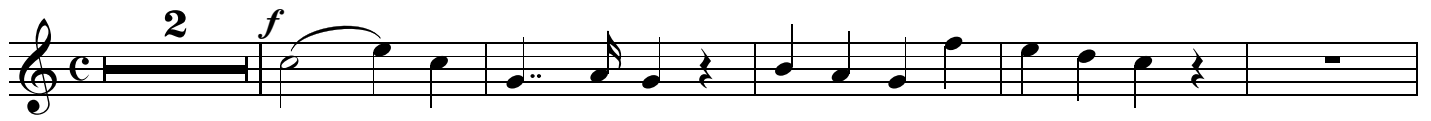

59

Tu es sa - cér - dos in\_\_\_ ae - tér-num se - cún-dum ór - di\_\_\_nem

65

Mel\_\_\_ chi - se - dech. Dó - mi-nus a déx - tris, a\_\_\_ déx-tris tú - is, con-

71

fré-git in die í - rae sú - ae ré\_\_\_\_\_ ges.

89 **Andante**

con - quas-sá - bit cá - pi-ta, con - quas-sá - bit cá - pi-ta

107

in\_\_\_ tér - ra mul - tó\_\_\_\_\_ rum. De\_\_\_\_\_ tor\_\_\_

112

ren\_\_\_ te in vi - a bi - bet: pro-pté-re - a ex\_\_\_ al - tá - bit

117 **Allegro**

cá\_\_\_\_\_ put. pro - pté - re - a ex\_\_\_ al -

122

tá - bit cá\_\_\_\_\_ put.

# Dixit dominus

Mezzo-soprano

Leocádio dos Reis Rayol

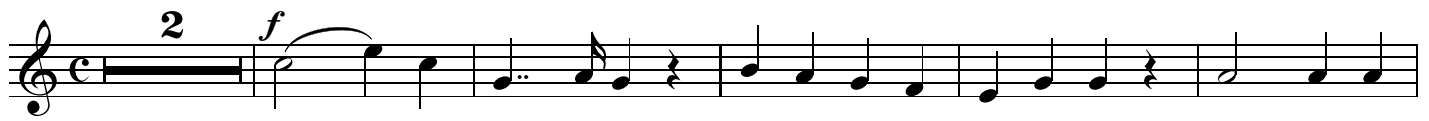

Dí - xit Dó - minus, Dó - mi - o mé - o: sé - de a

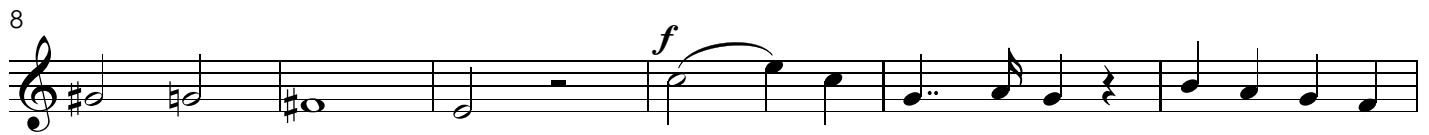

déx - tris mé - is. Do - nec pó - nam i - ni - mi - cos

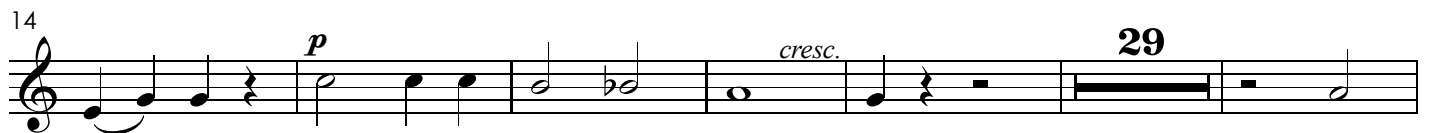

tú - os, sca - bél-lum pé - dum tuó - rum. Ju -

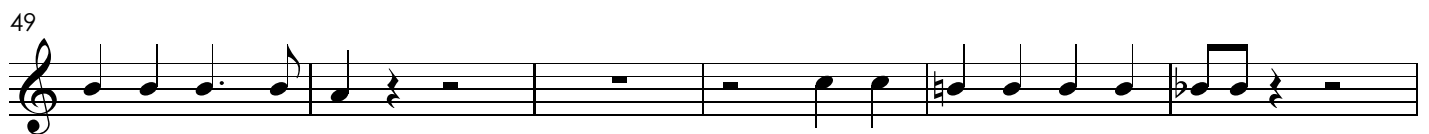

rá - vit Dó - mi - nus, et non pae - ni - té - bit é - um

Tu es sa - cér - dos Tu es sa - cér - dos in ae -

tér - num se - cún - dum ór - di - nem Mel - chi - se - dech.

Dó - mi - nus a déx - tris, a déx - tris tú - is, con - fré - git in die í - rae sú - ae

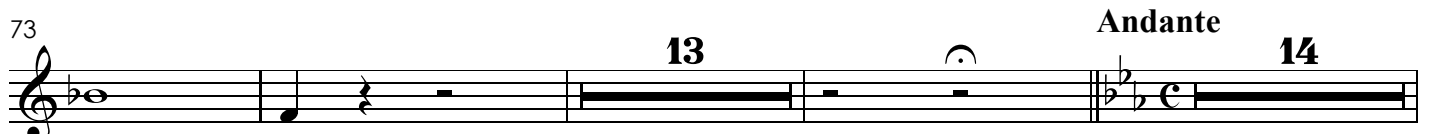

ré - ges.

103

con - quas-sá - bit cá - pi-ta, con - quas-sá - bit cá - pi-ta in\_\_\_\_\_

108

tér - ra mul - tó\_\_\_\_\_ rum. De tor - ren - te

113

in vi - a bi - bet: pro-pté-re - a ex-al - tá - bit cá\_\_\_\_\_

118 **Allegro**

put. pro - pté - rea ex - al -

122

tá - bit cá\_\_\_\_\_ put.

# Dixit dominus

Tenor

Leocádio dos Reis Rayol

2 *f*  
Dí xit Dó - minus, Dó-mi-o mé o: sé - de a

8  
déz - tris mé - is. Do nec pó nam i - ni - mi - cos

14 *p* *cresc.* 4 *dolce*  
tú os, sca - bél-lum pé - dum tuó - rum. Vír gam vir

24  
tú tis tú-ae e - mít-tet Dó minus ex Si-on: Do - mi ná - re mé dio i -

29  
ni - mi cór-rum tuó - rum. Té cumprínci - pi - um in di-e virtú - tis

34  
tú-ae in splen dó - ri - bus san ctó - rum:

39 5  
ex ú te - ro an - te lu-ci - férum gé - nui te. Ju -

49  
rá - vit Dó - mi - nus, et non

53  
pae - ni - té - bit é - um

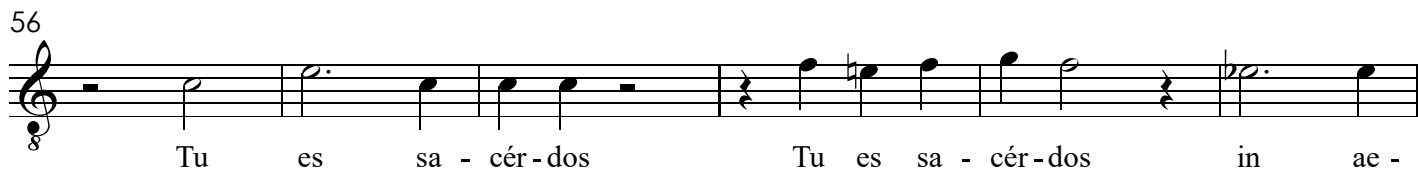

56  

 Tu es sa - cér - dos Tu es sa - cér - dos in ae -

62  

 tér - num se - cún - dum ór - di - nem Mel - chi - se - dech. Dó - mi - nus a

68  

 déx - tris, a déx - tris tú - is, con - fré - git in die í - rae sú - ae ré -

74  

 ges. **13** **Andante** **14** con - quas - sá - bit cá - pi - ta,

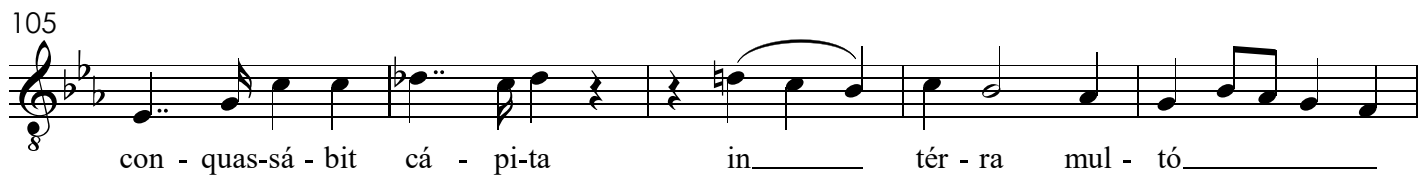
105  

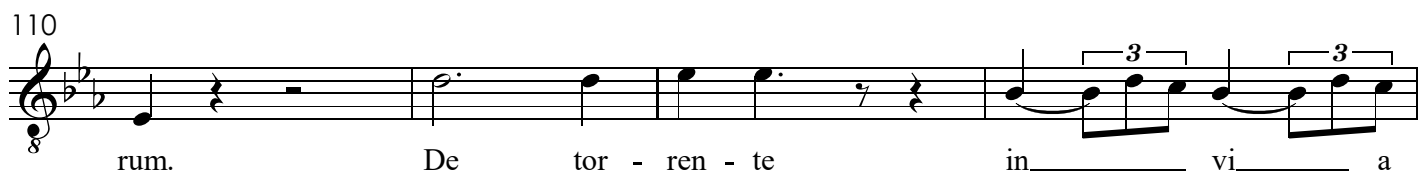
 con - quas - sá - bit cá - pi - ta in - tér - ra mul - tó -

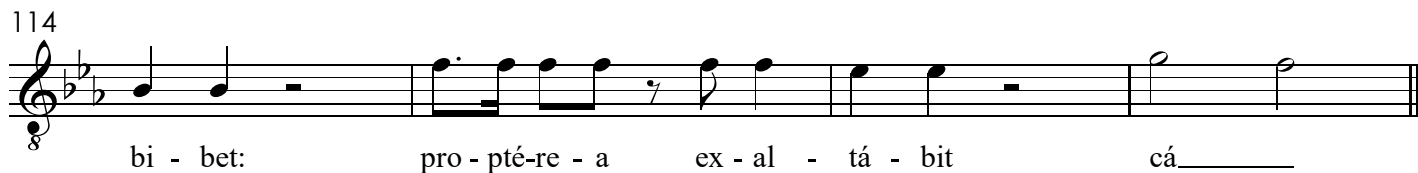
110  

 rum. De tor - ren - te in - ví - a

114  

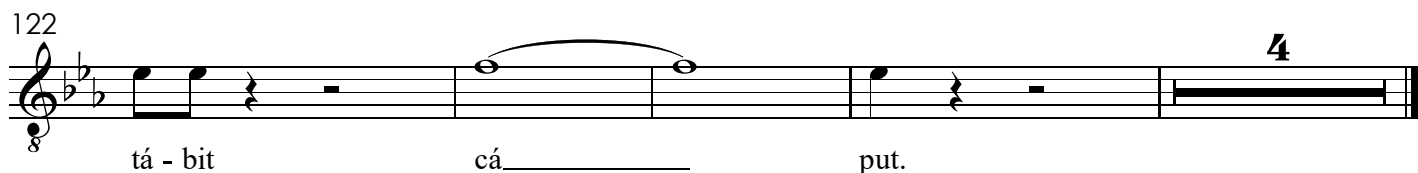
 bi - bet: pro - pté - re - a ex - al - tá - bit cá -

118 **Allegro**  

 put. pro - pté - re - a ex - al -

122  

 tá - bit cá - put. **4**

# Dixit dominus

Baixo

Leocádio dos Reis Rayol

Dí\_\_ xit Dó - minus, Dó - mi - o\_\_ mé\_\_ o: mé -

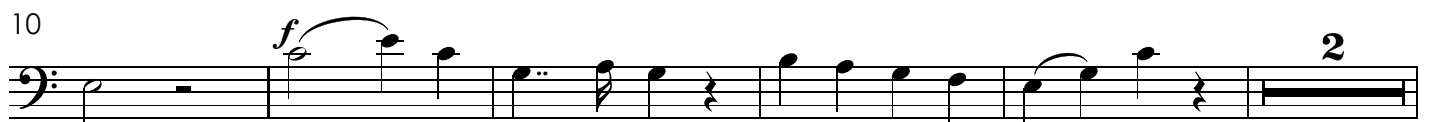

is. Do\_\_ nec pó\_\_ nam i - ni - mi - cos tú\_\_ os,

tuó - rum. Ju - rá - vit Dó - mi - nus,

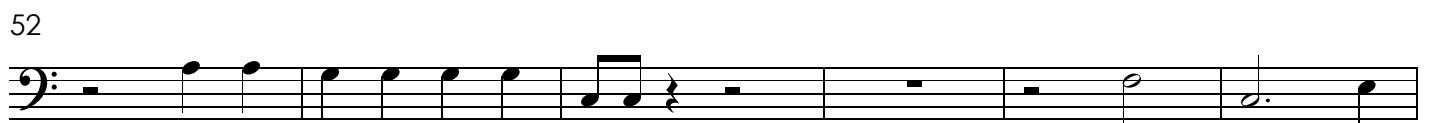

et non pae - ni - té - bit é - um Tu es sa -

cér - dos Tu es sa - cér - dos in ae - tér - num se - cún - dum

ór - di - nem Mel - chi - se - dech. Dó - minus a déx - tris, a déx - tris

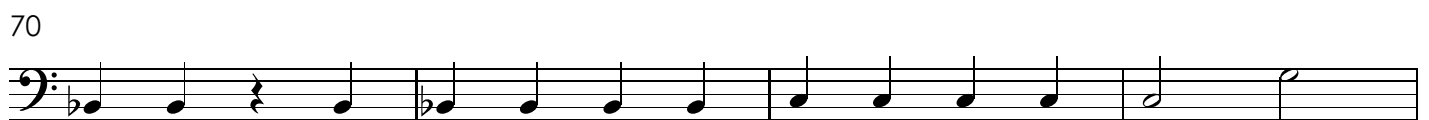

tú - is, con - fré - git in die í - rae sú - ae ré -

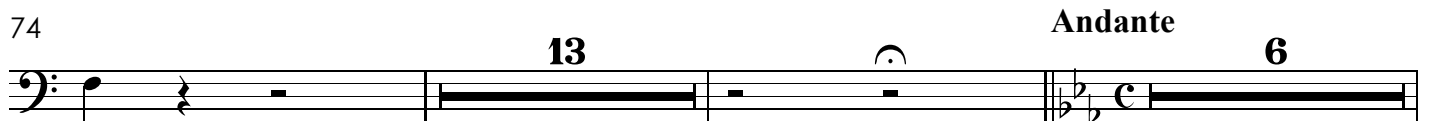

ges.

95

Ju\_\_\_\_ di - cá\_\_\_\_ bit in\_\_\_\_ na\_\_\_\_ tió ni-bus, im- plé\_\_\_\_ bit, im -

100

plé\_\_\_\_ bit ru - i - nas: con - quas-sá - bit cá - pi-ta, con - quas-sá - bit

106

cá - pi-ta in\_\_\_\_ tér - ra mul - tó\_\_\_\_ rum. De tor -

112

ren - te in vi - a bi - bet: pro-pté-re - a ex-al - tá - bit

117 **Allegro**

cá\_\_\_\_ put. pro - pté - re - a ex\_\_\_\_ al -

122

tá - bit cá\_\_\_\_ put.

# Dixit dominus

Violino I

Leocádio dos Reis Rayol

2

*f*

3

10

*mf* *sf* *f*

3

18

*f* *p*

24

29

*tr*

34

39

*mf* *cresc.*

44

*p*

48

54

59

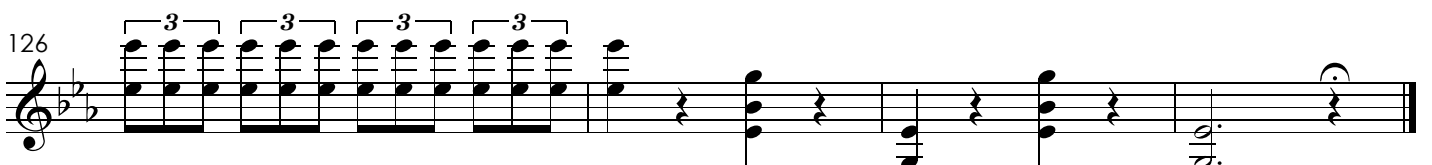
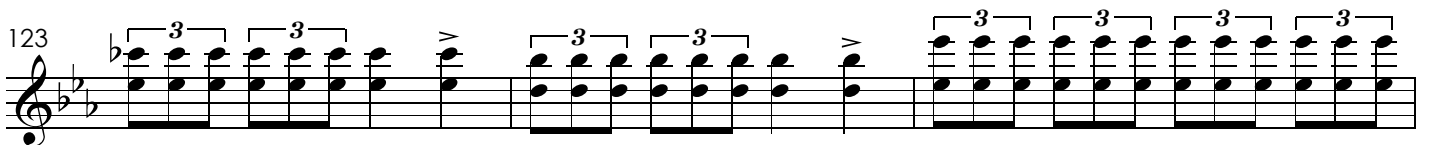
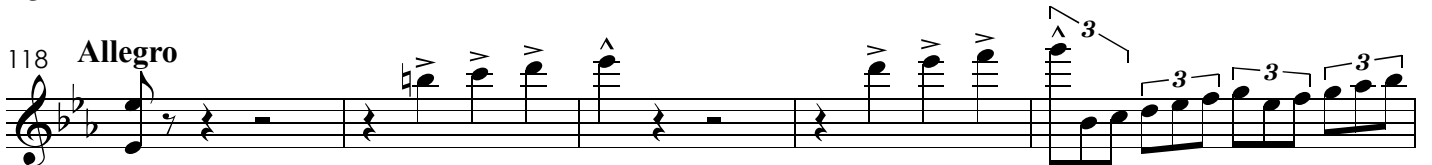
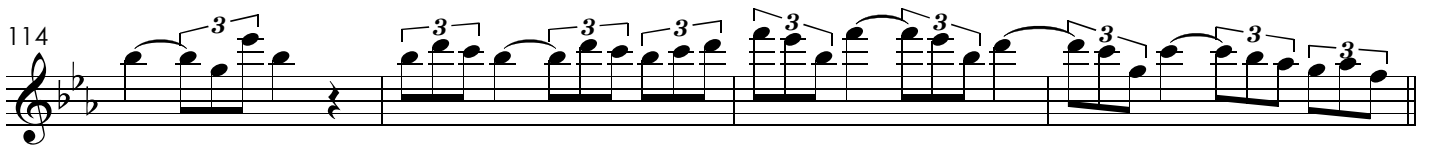
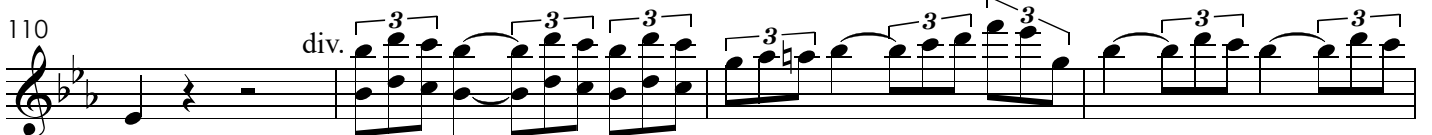
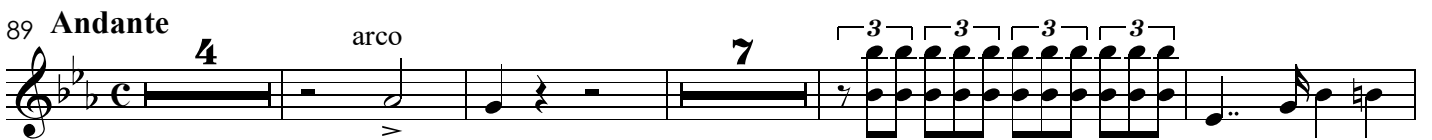
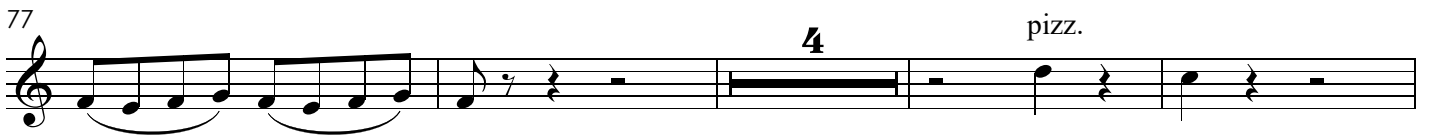
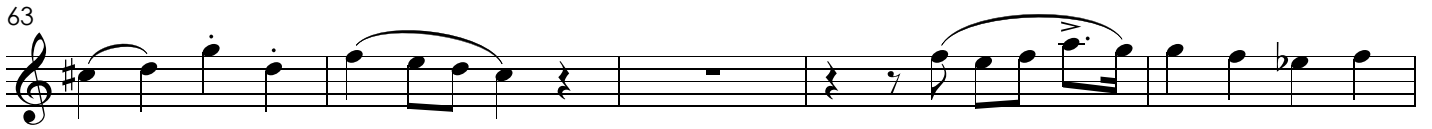

# Dixit dominus

Violino II

Leocádio dos Reis Rayol

2

*f*

10

*sf* *f*

18

*f*

24

*f*

29

33

37

41

*mf* *cresc.*

45

*p*

50

55

2

60

63

68

72

77

85

89 **Andante**

103

106

109

113

117 **Allegro**

122

126

# Dixit dominus

Viola

Leocádio dos Reis Rayol

2

*f*

3

10

*sf* *f*

15

3

*f*

23

29

33

37

41

46

3

49

3

52

56

60

65

69

74

80

84

89 **Andante**

96

102

105

108

112

116

**Allegro**

121

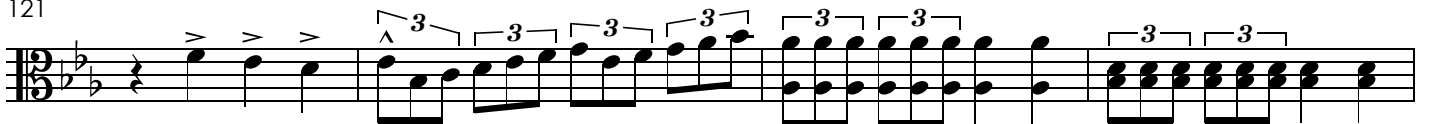

125

127

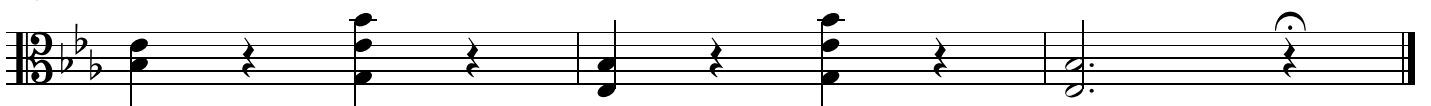

# Dixit dominus

Violoncelo

Leocádio dos Reis Rayol

2 *f* 2

9 *sf* *f*

14 2 *f* *f*

21 pizz. arco

26 pizz. arco

31 *p*

35

39 *f*

45

45

50

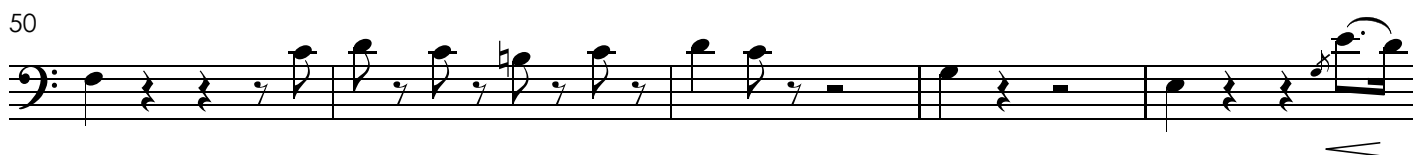

50

55

55

pizz.

60

60

arco

65

65

pizz.

70

70

arco

*p*

76

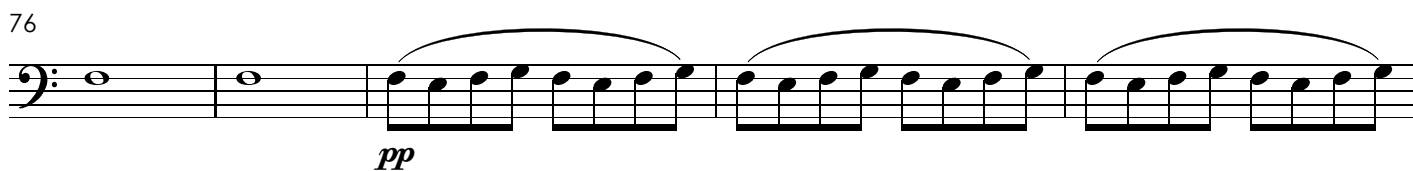

76

*ppp*

81

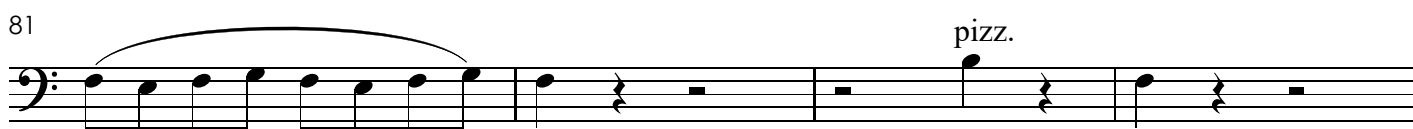

81

pizz.

85

85

89 **Andante**

4 arco

98

103

108

113

117 **Allegro**

122

126

# Dixit dominus

Contrabaixo

Leocádio dos Reis Rayol

2 *f*

9 *sf f*

15 *f f*

22

28 *p*

33

38 *f*

44

50

55

62

69

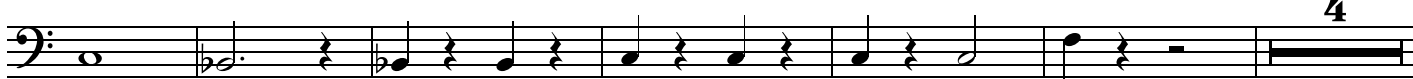

79

*pp*

87

96

102

110

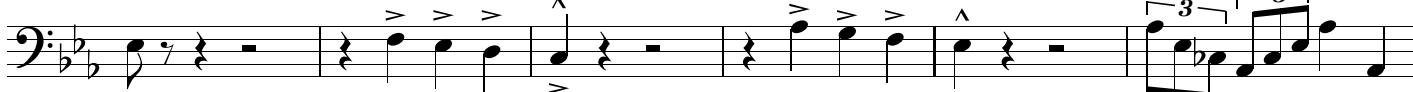

114

118 **Allegro**

124

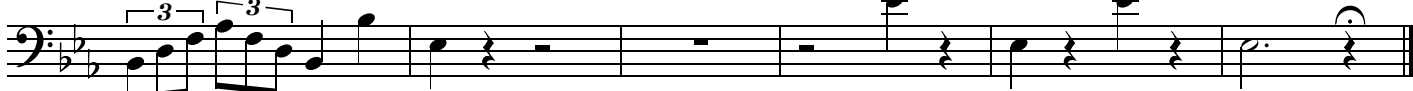

# Dixit dominus

Leocádio dos Reis Rayol

Coro

25

S  
mít - tet Dó minus ex Si-on: Do - mi - ná - re mé - dio i - ni - mi - cór - rum

Mez

T  
mít - tet Dó minus ex Si-on: Do - mi - ná - re mé - dio i - ni - mi - cór - rum

B

30

S  
tuó - rum. Té - cum prin - cí - pi - um in di - e vir - tú - tis

Mez

T  
tuó - rum. Té - cum prin - cí - pi - um in di - e vir - tú - tis

B

34

S  
tú - ae in splen - dó - ri - bus san -

Mez

T  
tú - ae in splen - dó - ri - bus san -

B

38

S  
ctó - rum: ex ú - te - ro an - te lu - ci - fé - rum gé - nui

Mez

T  
ctó - rum: ex ú - te - ro an - te lu - ci - fé - rum gé - nui

B

42

S  
te. Ju - rá - vit Dó - mi - nus, Ju -

Mez  
Ju -

T  
te. Ju -

B  
Ju -

49

S  
et non pae - ni - té - bit é - um, et non

Mez  
rá - vit Dó - mi - nus, et non

T  
rá - vit Dó - mi - nus, et non

B  
rá - vit Dó - mi - nus, et non

53

S  
pae - ni - té - bit é - um Tu es sa - cér - dos

Mez  
pae - ni - té - bit é - um Tu

T  
pae - ni - té - bit é - um Tu

B  
pae - ni - té - bit é - um Tu

57

S  
Tu es sa - cér - dos in ae -

Mez  
es sa - cér - dos Tu es sa - cér - dos in ae -

T  
es sa - cér - dos Tu es sa - cér - dos in ae -

B  
es sa - cér - dos Tu es sa - cér - dos in ae -

62

S  
tér - num se - cún-dum ór - di - nem Mel - chi - se - dech. Dó - mi - nus a

Mez  
tér - num se - cún-dum ór - di - nem Mel - chi - se - dech. Dó - mi - nus a

T  
tér - num se - cún-dum ór - di - nem Mel - chi - se - dech. Dó - mi - nus a

B  
tér - num se - cún-dum ór - di - nem Mel - chi - se - dech. Dó - mi - nus a

68

S  
déz - tris, a déx - tris tú - is, con - fré - git in die

Mez  
déz - tris, a déx - tris tú - is, con - fré - git in die

T  
déz - tris, a déx - tris tú - is, con - fré - git in die

B  
déz - tris, a déx - tris tú - is, con - fré - git in die

72

S  
í - rae sú - ae ré - ges. 13

Mez  
í - rae sú - ae ré - ges. 13

T  
í - rae sú - ae ré - ges. 13

B  
í - rae sú - ae ré - ges. 13

**Andante**

89

S  
6

Mez  
6

T  
6

B  
6

Ju - dí - cá - bit in - na

98

S  
Mez  
T  
B

tió ni-bus, im-plé bit, im-plé bit ru-i

102

S  
Mez  
T  
B

nas: con-quas sá-bit cá-pi-ta, con-quas sá-bit

106

S  
Mez  
T  
B

cá-pi-ta in-tér-ra mul-tó rum.

111

S De tor ren te in vi - a bi - bet:

Mez De tor - ren - te in vi - a bi - bet:

T De tor - ren - te in vi a bi - bet:

B De tor - ren - te in vi - a bi - bet:

115

S pro - pté - re - a ex al - tá - bit cá

Mez pro - pté - re - a ex - al - tá - bit cá

T pro - pté - re - a ex - al - tá - bit cá

B pro - pté - re - a ex - al - tá - bit cá

**Allegro**

118

S put. pro - pté - re - a ex al -

Mez put. pro - pté - rea ex - al -

T put. pro - pté - re - a ex al -

B put. pro - pté - re - a ex al -

122

S tá-bit cá put. 4

Mez tá-bit cá put. 4

T tá-bit cá put. 4

B tá-bit cá put. 4