

# Paulino Chaves (1883–1948)

1º Preludio e Fuga (1937)

B01.2

B01.2

Editoração: Thiago Rocha; Marcos Pantaleoni

orquestra  
(*orchestra*)

Partes:

<a href="#">Flauta I – p.1</a>	<a href="#">Fagote II – p.35</a>	<a href="#">Trombone III – p.63</a>
<a href="#">Flauta II – p.5</a>	<a href="#">Trompa em Fá I – p.39</a>	<a href="#">Tuba – p.67</a>
<a href="#">Oboé I – p.9</a>	<a href="#">Trompa em Fá II – p.43</a>	<a href="#">Timpani – p.71</a>
<a href="#">Oboé II – p.13</a>	<a href="#">Trompete em Fá I – p.47</a>	<a href="#">Pratos a 2 – p.75</a>
<a href="#">Corne-inglês – p.17</a>	<a href="#">Trompete em Fá II – p.51</a>	<a href="#">Harpas (I e II) – p.79</a>
<a href="#">Clarinete em Sib e Lá I – p.21</a>	<a href="#">Trombone I – p.55</a>	<a href="#">Violino I – p.85</a>
<a href="#">Clarinete em Sib e Lá II – p.25</a>	<a href="#">Trombone II – p.59</a>	<a href="#">Violino II – p.91</a>
<a href="#">Fagote I – p.29</a>		<a href="#">Viola – p.97</a>
		<a href="#">Violoncelo – p.103</a>
		<a href="#">Contrabaixo – p.109</a>

111 p.

9 790802 326811

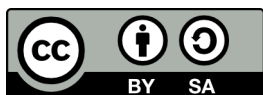

MUSICA BRASILIS

Flauta I

# 1º Preludio e Fuga

B01.2

Paulino Chaves

## Preludio – Aquarela Orquestral

Moderato ♩. = 90

6

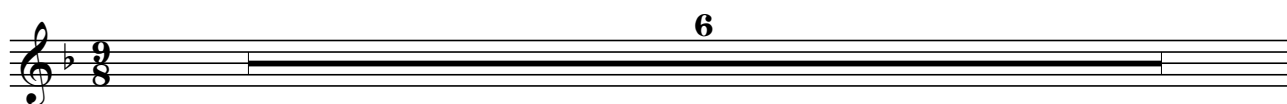

**A**

3

*sfz*

2

**B**

*calmo*

*rall.*

*mf*

8<sup>va</sup>

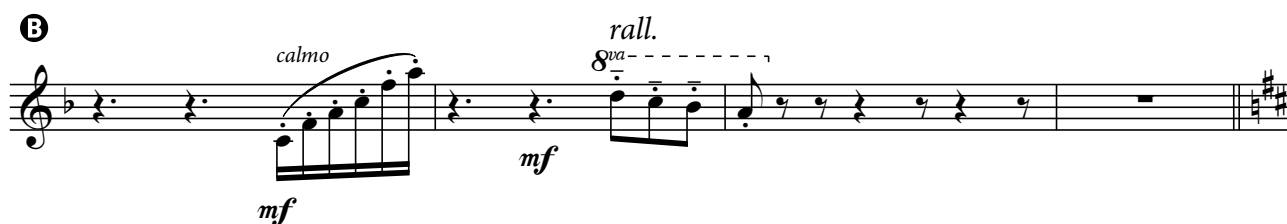

19

Tempo I

6

**C**

2

8<sup>va</sup>

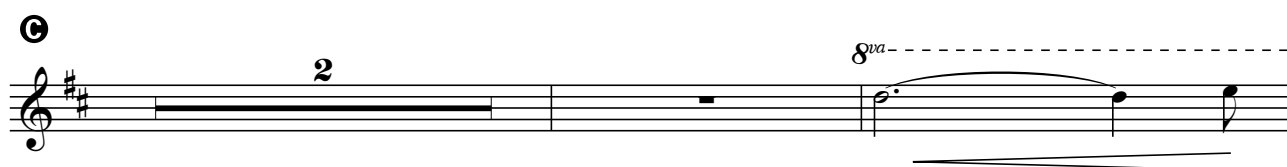

29

(8<sup>va</sup>)

*sfz*

*dim.*

2

*rall.*

*p*

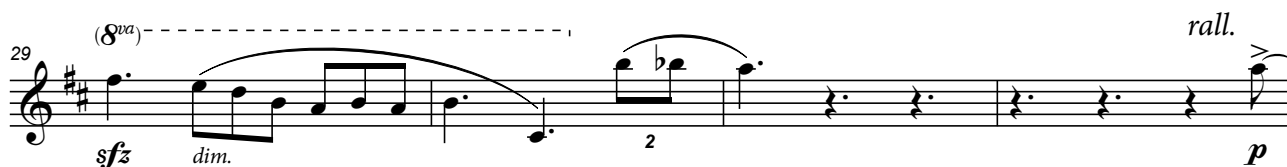

**D**

Tempo I

*pp*

*rall.*

Lento

2

*pp*

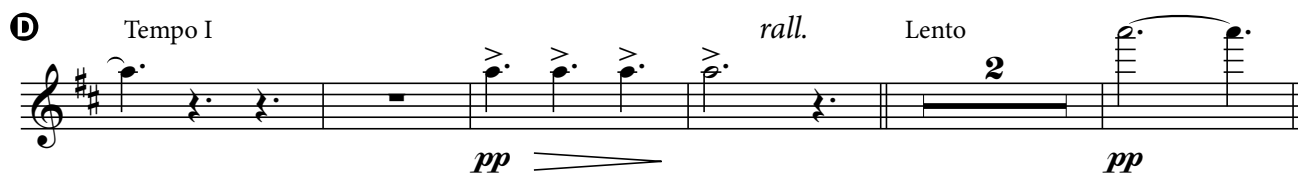

# Fuga

Allegro maestoso (energico)

2  
*mf*

5

**E**  
*cantabile*  
*p*

12

**F**  
*p* *cresc.*

18  
*f*

Flauta I

21

27

28

35

36

42

45

Andante

50

# 1º Preludio e Fuga

B01.2

Paulino Chaves

## Preludio – Aquarela Orquestral

Moderato ♩ = 90

**6**

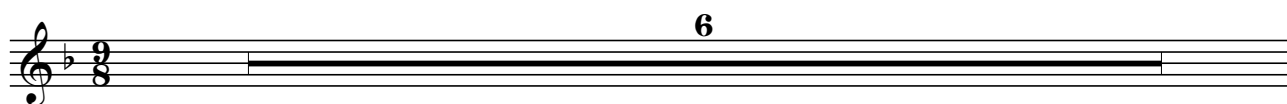

**8**

**B** Fl. I

*mf* *rall.*

Tempo I

19

**6**

**3**

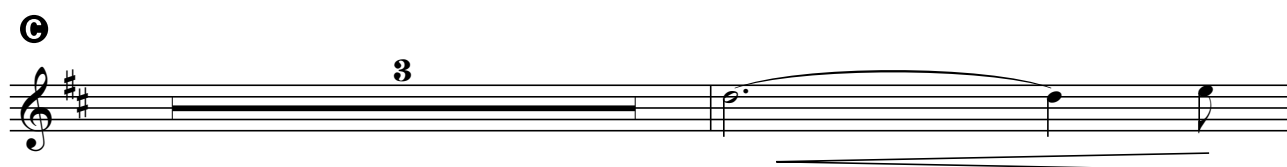

29

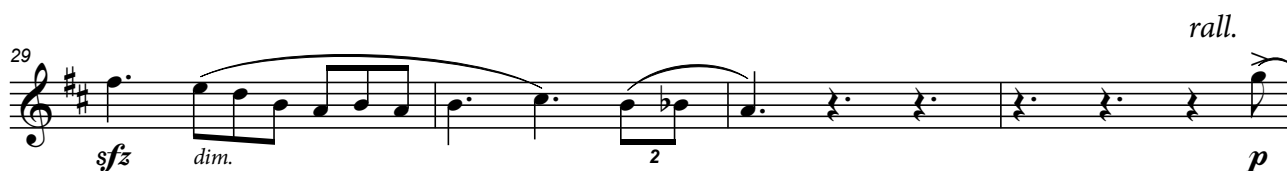

*sfz* *dim.* *p* *rall.*

**D** Tempo I

*pp* *rall.* *Lento* *pp*

# Fuga

Allegro maestoso (energico)

4  
*mf*

7

**E**  
*cantabile*  
*p sub*

12

**F**  
*p*

18  
*f*

Flauta II

21

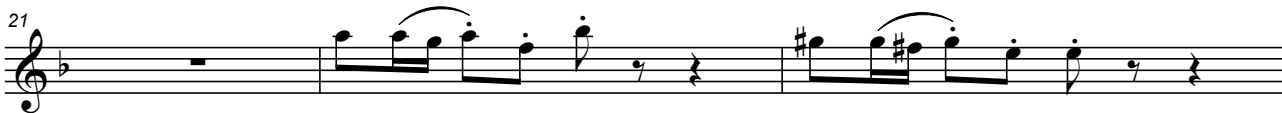

**G**

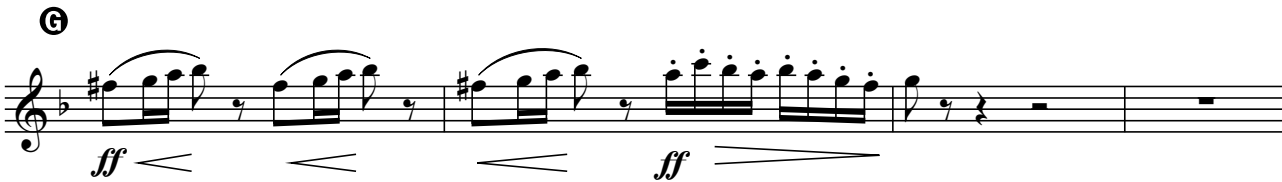

28

**H**

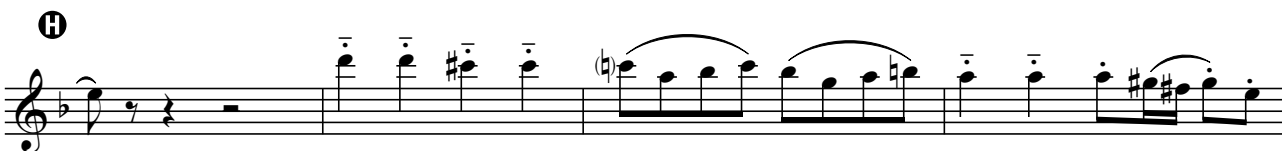

36

**I**

*allarg. molto*

**J**

Andante

49

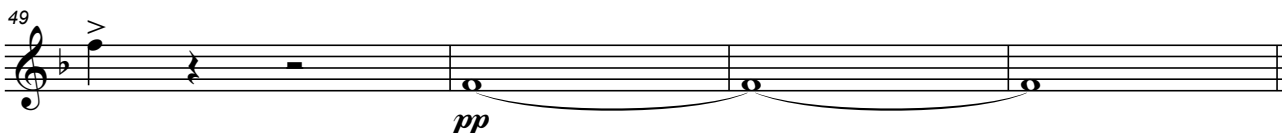

Oboé I

# 1º Preludio e Fuga

B01.2

Paulino Chaves

## Preludio – Aquarela Orquestral

Moderato ♩. = 90

6

8

espressivo  
mf  
rall.

Tempo I  
19  
6

2

29  
sfz dim.  
2  
rall.

Tempo I  
2  
pp  
rall.  
Lento  
2  
pp

Oboé I

♩

♩

♩

*allarg. molto*

♩

Andante

Oboé II

# 1º Preludio e Fuga

B01.2

Paulino Chaves

## Preludio – Aquarela Orquestral

Moderato ♩ = 90

6

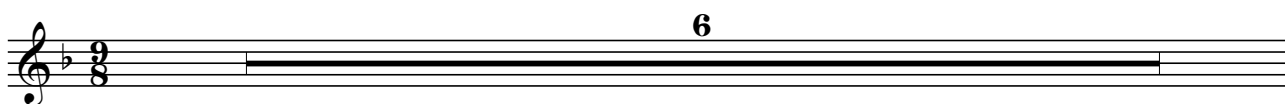

A

8

B

*espressivo*

*mf*

*rall.*

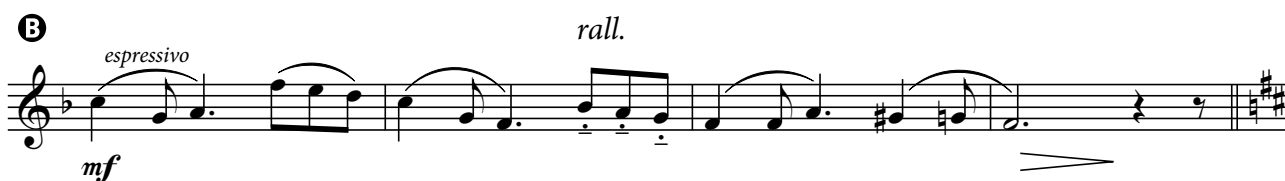

Tempo I

19

6

C

2

29

*sfz*

*dim.*

2

*rall.*

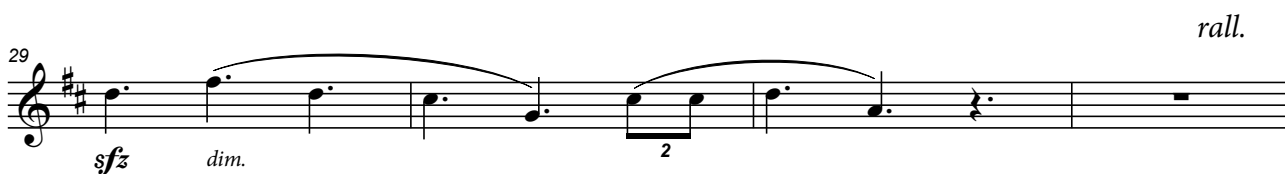

D

Tempo I

*pp*

*rall.*

Lento

2

*pp*

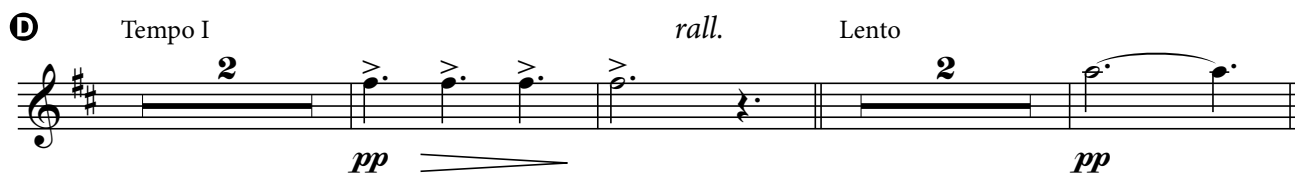

# Fuga

Allegro maestoso (energico)

4

5

*mf*

**E**

3

13

*f*

**F**

*p* *cresc.*

18

*f*

21

Oboé II

6

*ff*

28

*f* *sfz*

30

36

40

*allarg. molto*

**2**

45

Andante

50

**3**

# 1º Preludio e Fuga

B01.2

Paulino Chaves

## Preludio – Aquarela Orquestral

Moderato ♩ = 90

*molto espressivo*  
*p*

**A**  
3  
*sfz* *f* *sentito*

**B**  
*mf* *espressivo* *rall.*

Tempo I  
19  
*p* *espressivo*

**C**  
*mf*

29  
*sfz* *dim.* 2 *rall.*

**D** Tempo I *rall.* Lento  
*pp* *pp*

# Fuga

Allegro maestoso (energico)

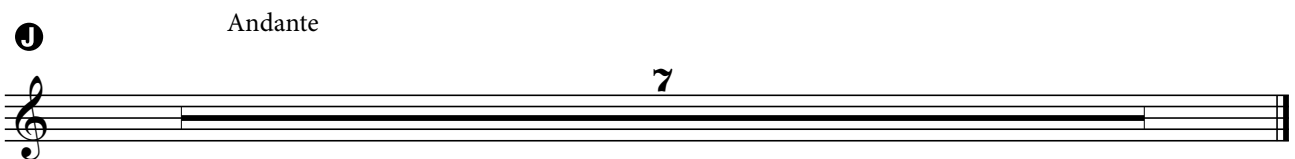
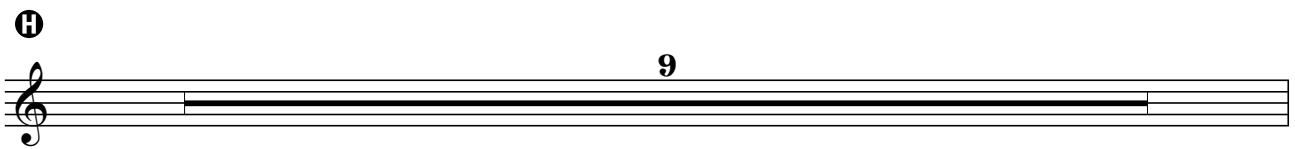
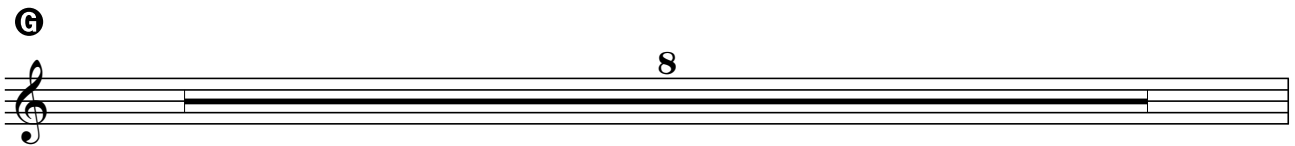
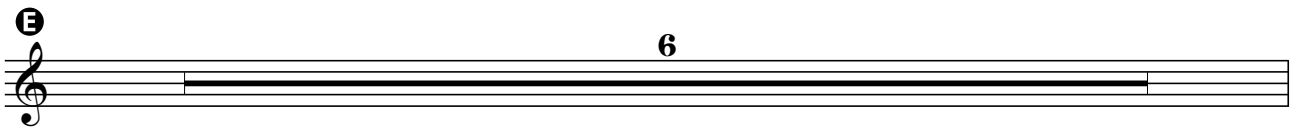

Clarinete em Si $\flat$  (e Lá) I

# 1<sup>o</sup> Preludio e Fuga

B01.2

Paulino Chaves

## Preludio – Aquarela Orquestral

Moderato  $\text{♩} = 90$

5

*mf*

**A**

*pp* *fpp*

**B**

clarinetti muta in La

3

3

Tempo I

19

5

*mf*

**C**

2

29

*sfz* *dim.*

2

*p*

*rall.*

3 3

**D**

Tempo I

Lento

(clarinetti muta in Si $\flat$ )

2 2

*pp*

# Fuga

Allegro maestoso (energico)

Clarinete em Si $\flat$  (e Lá) | Paulino Chaves - 1º Preludio e Fuga

**G**

*ff* *mf* *sfz* *f* *fpp*

27

30

**H**

36

**I** *allarg. molto*

*sfz*

**J** Andante

50

Clarinete em Si $\flat$  (e Lá) II

# 1º Preludio e Fuga

B01.2

Paulino Chaves

## Preludio – Aquarela Orquestral

Moderato  $\text{♩} = 90$

4

*p* *mf*

**A**

*pp* 3

**B**

3 clarinetti muta in La

19 Tempo I

4 *p*

**C**

*mf*

29

*sfz* *dim.* *p* *rall.*

**D** Tempo I Lento

2 2 *pp*  
(clarinetti muta in Si)

# Fuga

Allegro maestoso (energico)

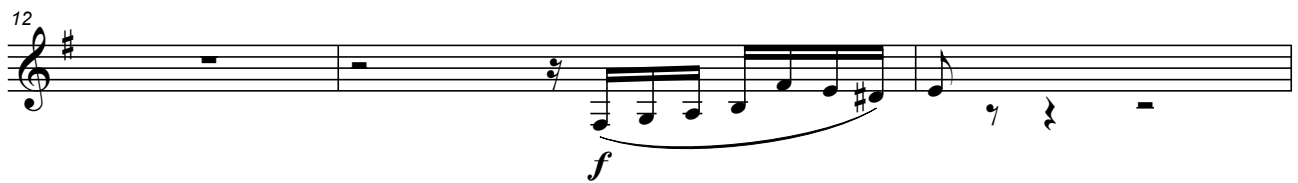

Clarinete em Si $\flat$  (e Lá) II Paulino Chaves - 1º Preludio e Fuga

Ⓒ

*ff* *mf*

27

30

*sfz*

Ⓓ

36

Ⓔ

*sfz* *allarg. molto*

Ⓕ

Andante

50

*pp*

Fagote I

# 1º Preludio e Fuga

B01.2

Paulino Chaves

## Preludio – Aquarela Orquestral

Moderato  $\text{♩} = 90$

*p*

**A**

*p*

11

**B**

*mf* *rall.*

Tempo I

19 *pp*

22

**C** *mf*

29 *sfz* *dim.* 2 *p<sub>sub</sub>* *rall.*

**D** Tempo I *pp*

36 *rall.* Lento 2 *pp*

### Fuga

Allegro maestoso (energico)

*mf*

5

**E** *mf*

## Fagote I

12

*f*

**F**

*p* *cresc.*

18

*f*

21

*f*

**G**

*ff* *mf*

27

*f*

30

*sfz*

**H**

*f*

36

1

1

Andante

50

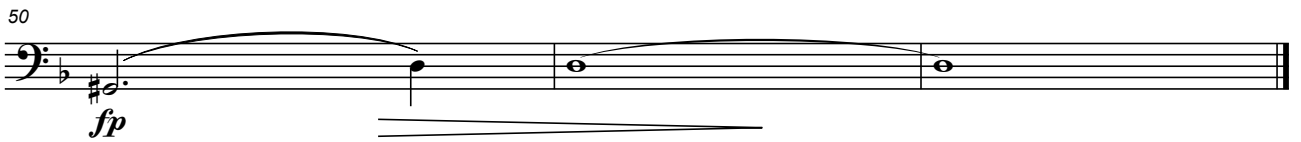

Fagote II

# 1º Preludio e Fuga

B01.2

Paulino Chaves

## Preludio – Aquarela Orquestral

Moderato ♩. = 90

6

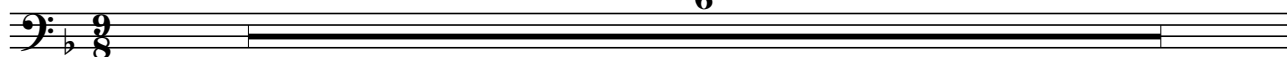

**A**

2

*p*

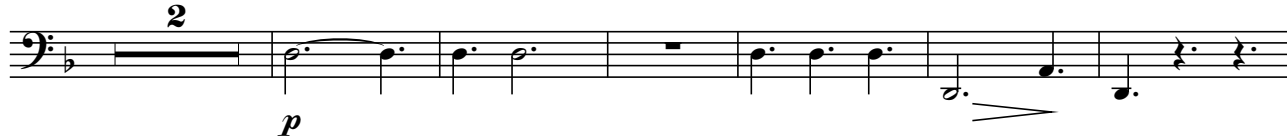

**B**

*rall.*

*mf*

19

Tempo I

6

**C**

*mf*

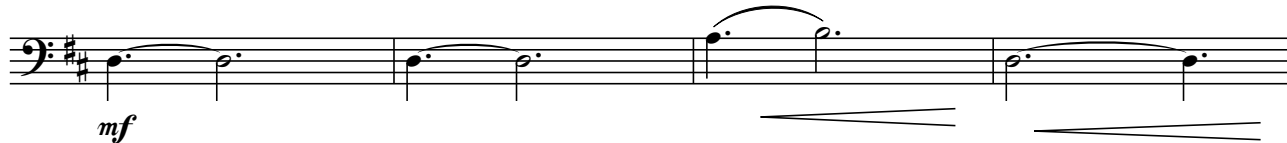

29

*sfz* *dim.* *p sub*

*rall.*

**D**

Tempo I

*rall.* Lento

2

*pp* *pp*

# Fuga

Allegro maestoso (energico)

4

5

*mf*

8

*mf*

12

*f*

15

*p* *cresc.*

18

*f*

21

Fagote II

Ⓒ

*ff*

27

*f*

30

*sfz*

Ⓓ

*f*

36

*f*

Ⓔ

*sfz* *allarg. molto*

Ⓕ Andante

*Andante*

50

*pp*

Trompa em Fá I

# 1º Preludio e Fuga

B01.2

Paulino Chaves

## Preludio – Aquarela Orquestral

Moderato  $\text{♩} = 90$   
I. bouché

pp

**A** natural

pp mf

11

2 fpp

**B** rall.

mf

19 Tempo I bouché

pp

22 natural

natural

**C**

mf sfz

Trompa em Fá I

30 *dim.* 2 *bouché* *rall.* *pp*

**D** Tempo I

36 *rall.* *Lento* *pp* *pp*

Fuga

Allegro maestoso (energico)

3 *mf*

5 *mf*

**E**

*p*

12

# Trompa em Fá I

**F**

19

**G**

28

**H**

36

**I**

**J**

Andante bouché

Trompa em Fá II

# 1º Preludio e Fuga

B01.2

Paulino Chaves

## Preludio – Aquarela Orquestral

Moderato ♩. = 90

4

*pp*

**A**

2

*mf*

**B**

*rall.*

*mf*

19

Tempo I

4

*mf*

**C**

2

*mf*

29

*sfz* *dim.* *bouché* *rall.* *pp*

*pp*

**D**

Tempo I *rall.* Lento

2

*pp*

# Fuga

Allegro maestoso (energico)

6

*mf*

**E**

*p*

**F**

*cresc.*

*f*

19

*mf*

**G**

*ff*

2

28

*f*

Trompete em Fá I

# 1º Preludio e Fuga

B01.2

Paulino Chaves

## Preludio – Aquarela Orquestral

Moderato  $\text{♩} = 90$   
con sordina

## Fuga

Allegro maestoso (energico)

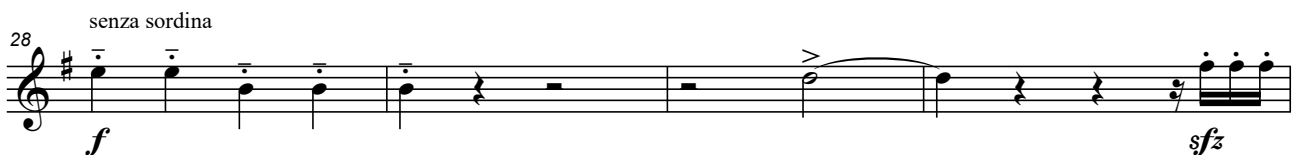

# Trompete em Fá I

**H**

**3**

36

**I**

*allarg. molto*

*sfz*

**II**

Andante

*ff*

50

**3**

Trompete em Fá II

# 1º Preludio e Fuga

B01.2

Paulino Chaves

## Preludio – Aquarela Orquestral

Moderato ♩ = 90

**6**

**A**

**8**

**B**

**4**

19

Tempo I

**6**

**C**

**2**

*mf*

29

*sfz*

**2**

*rall.*  
con sordina

*pp*

**D**

Tempo I

Lento

**3**

**3**

# Fuga

Allegro maestoso (energico)

6

7

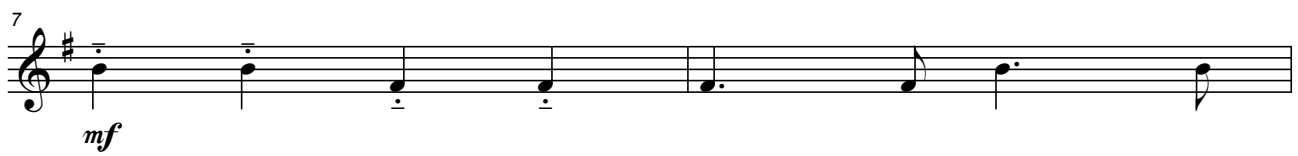

*mf*

**E**

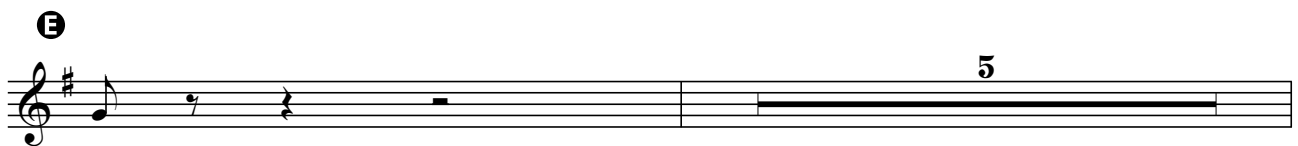

5

**F**

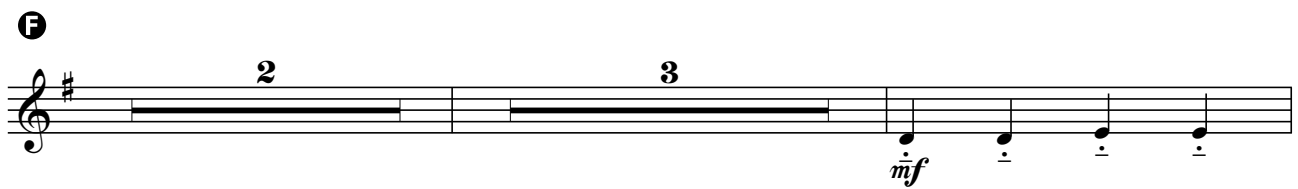

2 3

*mf*

21

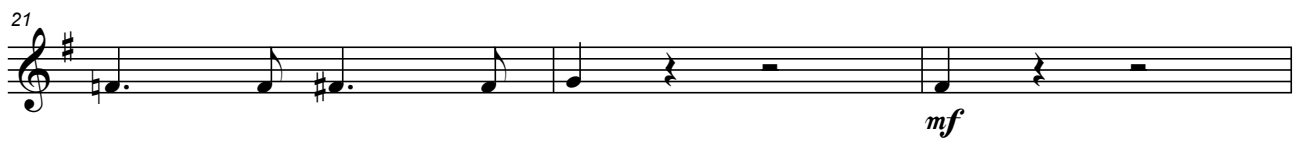

*mf*

**G**

con sordina

*ff*

2

28

senza sordina

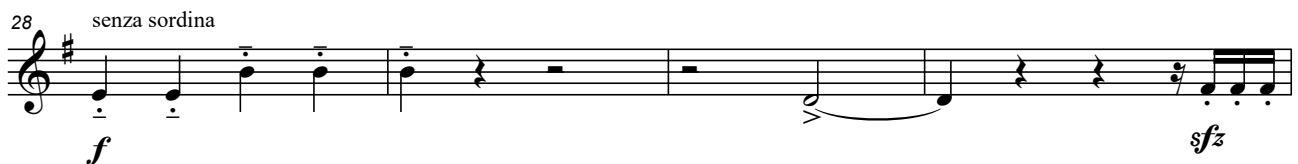

*f*

*sfz*

# Trompete em Fá II

**H**

5

**I**

*sfz*

*allarg. molto*

3

**I**

Andante

*ff*

*ff*

50

3

Trombone I

# 1º Preludio e Fuga

B01.2

Paulino Chaves

## Preludio – Aquarela Orquestral

Moderato ♩ = 90

**6**

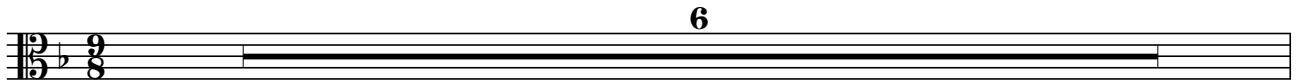

**A**

**8**

**B**

**4**

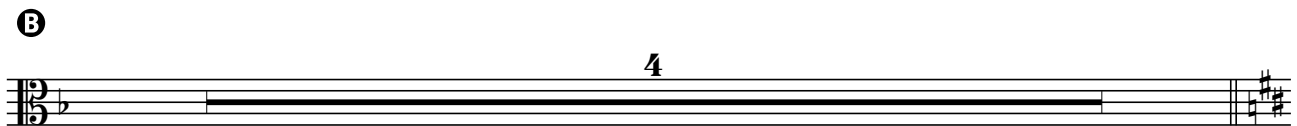

19 Tempo I

**6**

**C**

**8**

**D** Tempo I

**4**

37 Lento

**3**

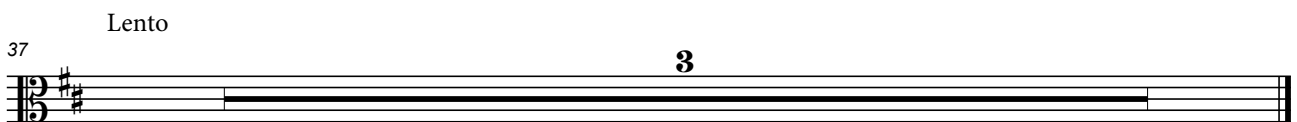

# Fuga

Allegro maestoso (energico)

7

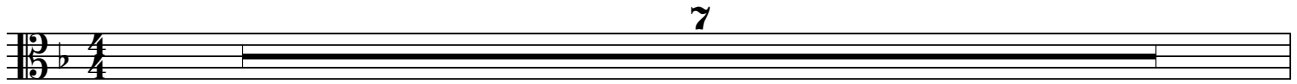

8

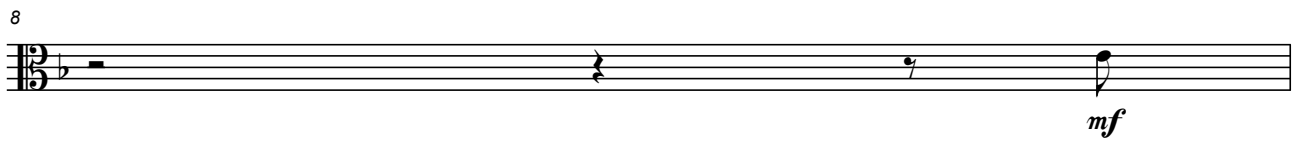

*mf*

E

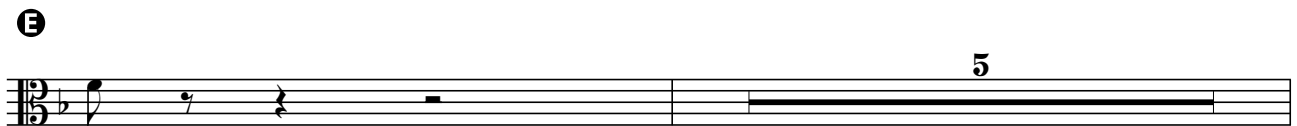

5

F

2 7

G

*ff*

6

Trombone I

6

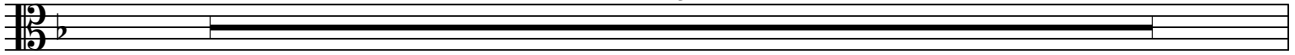

38

1

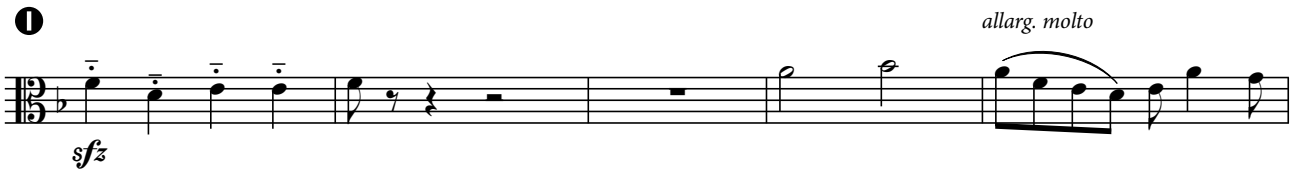

9

Andante

50

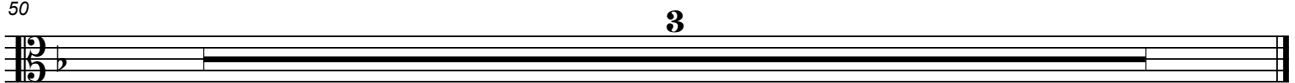

Trombone II

# 1º Preludio e Fuga

B01.2

Paulino Chaves

## Preludio – Aquarela Orquestral

Moderato ♩. = 90

6

**A**

8

**B**

4

19

Tempo I

6

**C**

8

**D**

Tempo I

4

37

Lento

3

# Fuga

Allegro maestoso (energico)

7

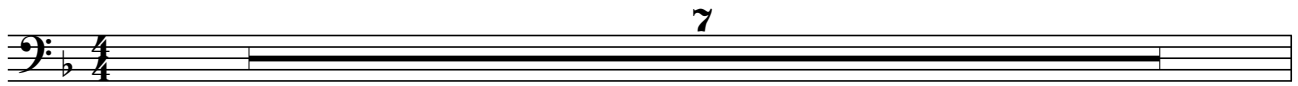

8

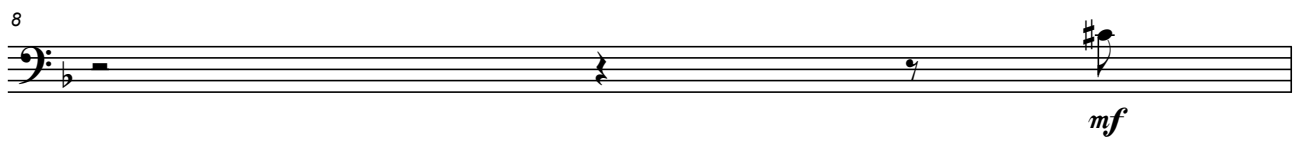

E

F

G

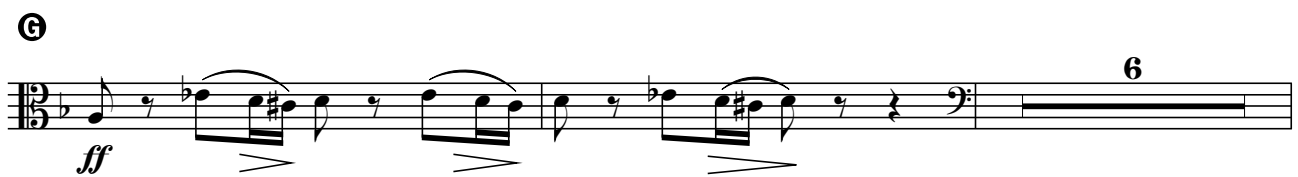

Trombone II

⑥

6

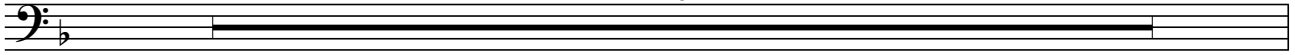

①

*allarg. molto*

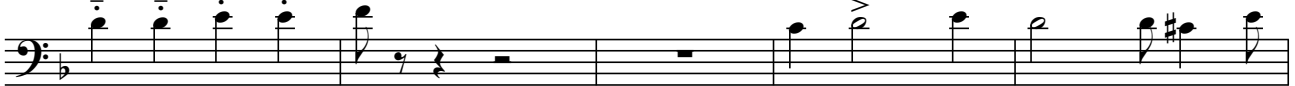

*sfz*

①

Andante

50

3

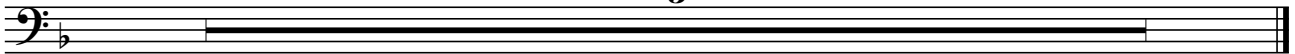

Trombone III

# 1º Preludio e Fuga

B01.2

Paulino Chaves

## Preludio – Aquarela Orquestral

Moderato ♩. = 90

**6**

**A**

**8**

**B**

**4**

19

Tempo I

**6**

**C**

**8**

**D**

Tempo I

**4**

37

Lento

**3**

# Fuga

Allegro maestoso (energico)

7

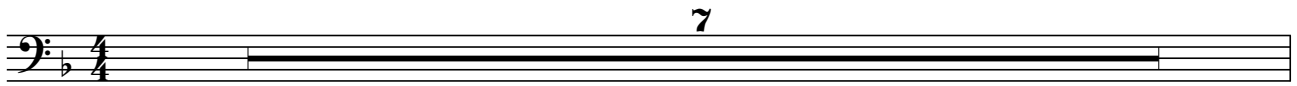

8

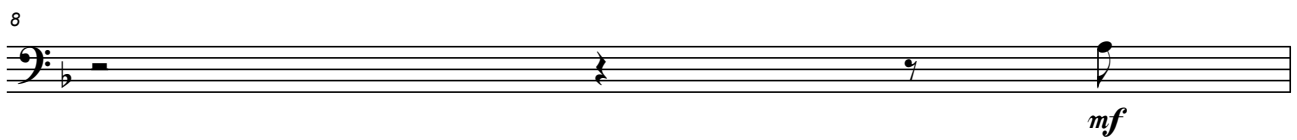

E

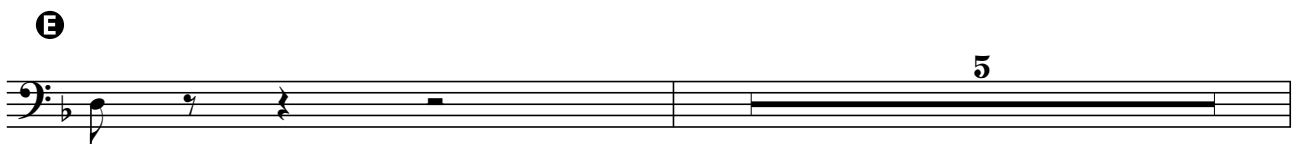

F

G

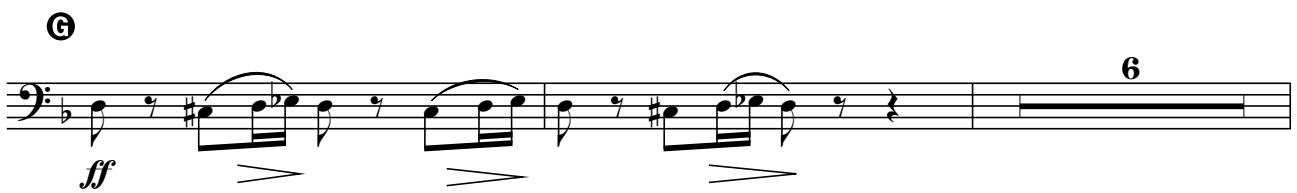

Trombone III

**H**

**I**

**J**

50

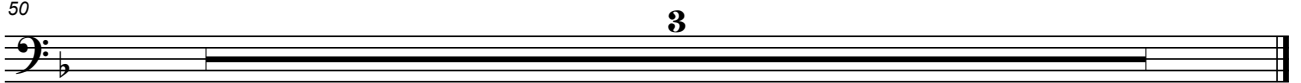

Tuba

# 1º Preludio e Fuga

B01.2

Paulino Chaves

## Preludio – Aquarela Orquestral

Moderato ♩. = 90

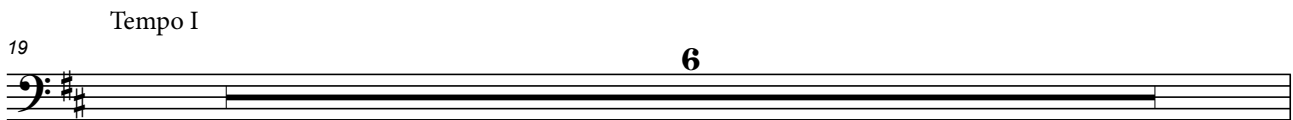
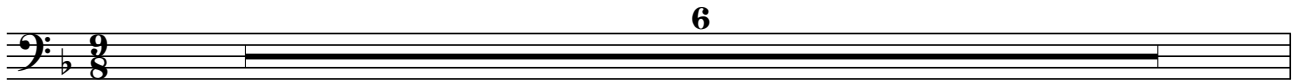

Timpani

# 1º Preludio e Fuga

B01.2

Paulino Chaves

## Preludio – Aquarela Orquestral

Moderato  $\text{♩} = 90$   
*marcato*

**A**

11

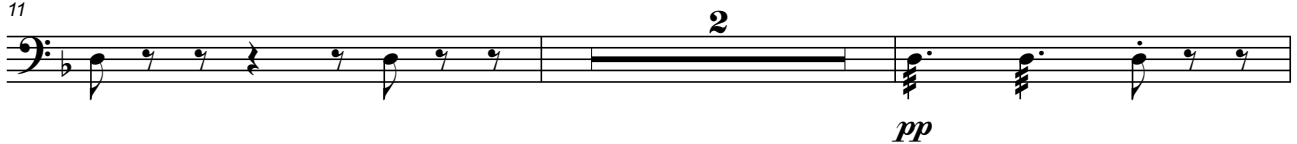

**B**

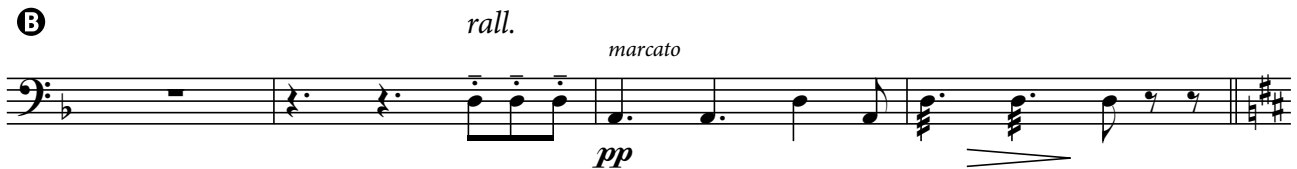

Tempo I  
*marcato*

19

**C**

29

**D**

Tempo I

rall.

37

Lento

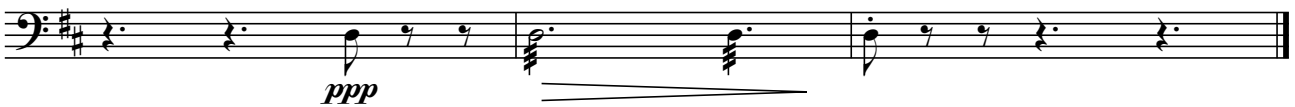

## Fuga

Allegro maestoso (energico)

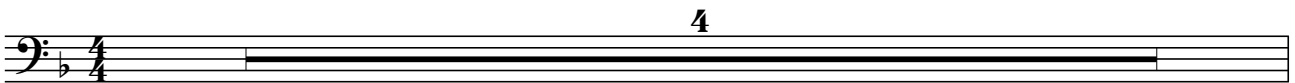

5

**E**

# 1º Preludio e Fuga

B01.2

Paulino Chaves

## Preludio – Aquarela Orquestral

Moderato ♩ = 90

**6**

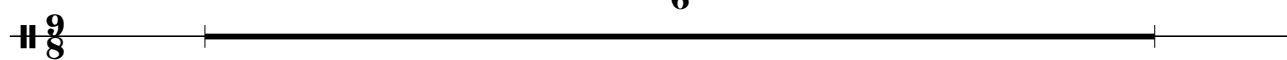

**A**

**8**

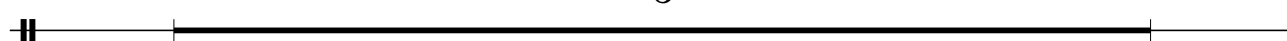

**B**

**4**

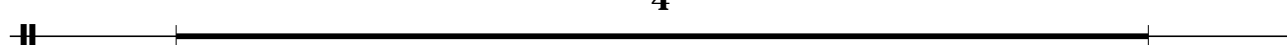

19 **Tempo I**

**6**

**C**

**8**

**D** **Tempo I**

**4**

37 **Lento**

**3**

# Fuga

Allegro maestoso (energico)

4/4 **8**

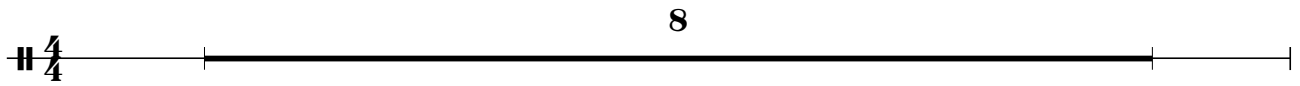

**E** **6**

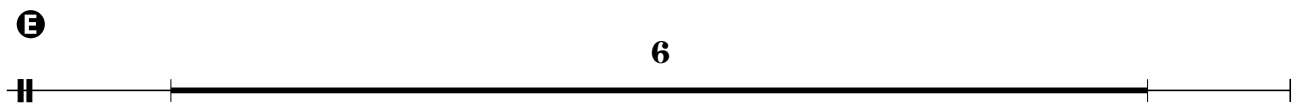

**F** **2** **7**

**G** **8**

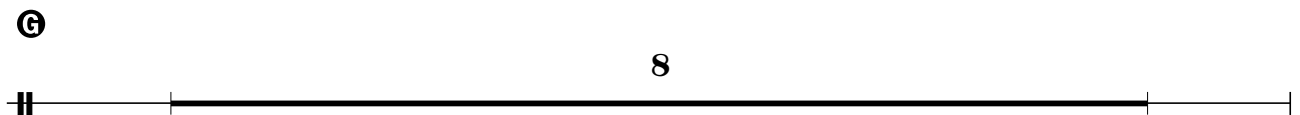

**H** **9**

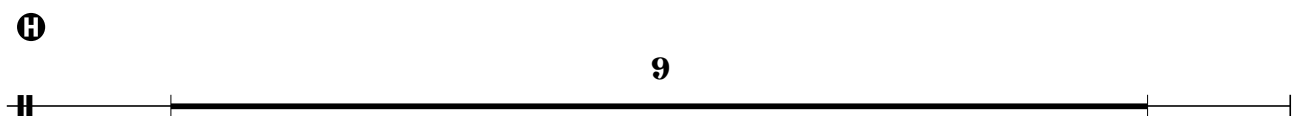

**I**  
secco (abafar imediatamente)  
*ff* **4**

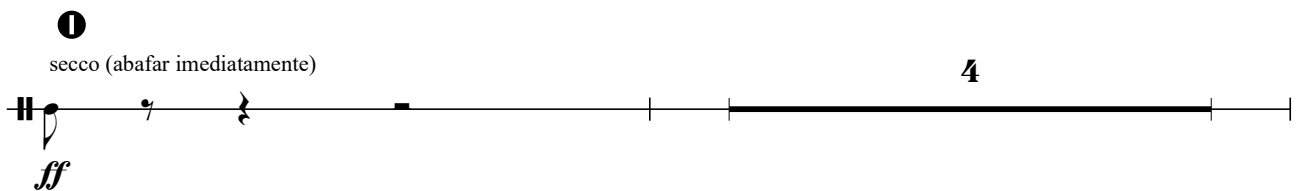

**J** Andante **7**

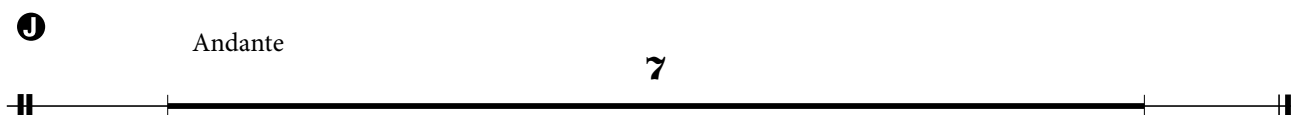

Harpas (I e II)

# 1º Preludio e Fuga

B01.2

Paulino Chaves

## Preludio – Aquarela Orquestral

Moderato ♩ = 90

Tempo I

19

Ⓢ

*sempre hesitante*

27

29

*rall.*

31

Ⓢ

Tempo I

Hp. I

# Harpas (I e II)

35

*rall.*

37

Lento

*non legato*

# Fuga

Allegro maestoso (energico)

**G**

8

8

**H**

9

9

**I**

5

5

**I** Andante

7

7

Violino I

# 1º Preludio e Fuga

B01.2

Paulino Chaves

## Preludio – Aquarela Orquestral

Moderato  $\text{♩} = 90$   
con sordina

*pp*

*mf*

**A**

11 *pizz.* *arco*

*pp* *fpp*

**B** *rall.*

*mf* *p*

19 *Tempo I*

*pp sub.*

*pp*

24 **C**

*f*

29

*sfz* *p* *rall.*

**D** Tempo I *rall.*

*pp*

37 Lento *div.*

*div.*

## Fuga

Allegro maestoso (energico)

2 *mf*

5

**E** 2

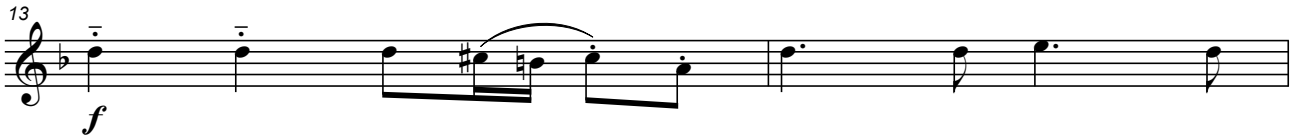

Violino I

13 

**F** 

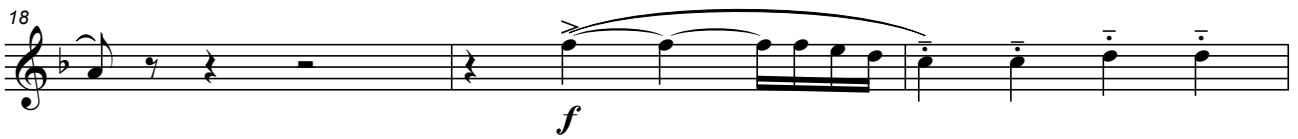
18 

21 

**G** 

28 

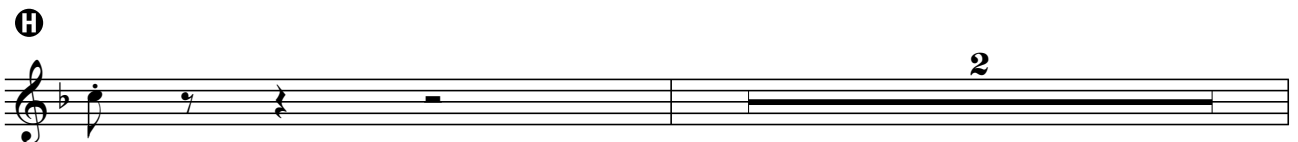
**H** 

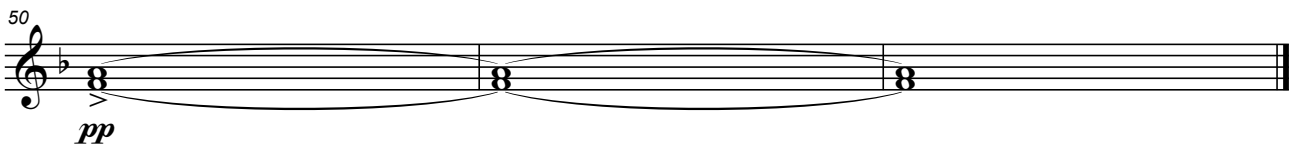

Violino II

# 1º Preludio e Fuga

B01.2

Paulino Chaves

## Preludio – Aquarela Orquestral

Moderato  $\text{♩} = 90$   
con sordina

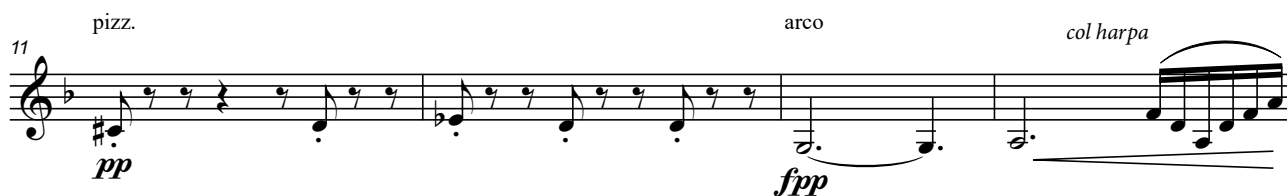
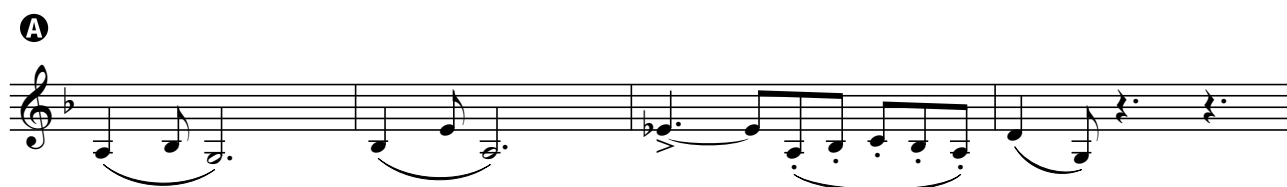

24 **C**

*f*

29 *rall.*

*sffz* 2 *p*

**D** Tempo I *rall.*

*pp*

37 *div. nto*

*div. nto*

## Fuga

Allegro maestoso (energico)

*mf*

5

2

**E**

2

Violino II

13 

**F** 

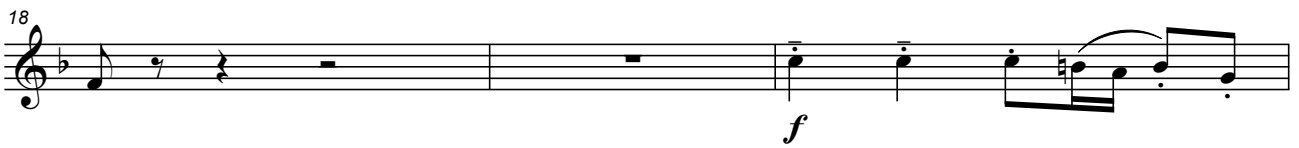
18 

21 

**G** 

28 

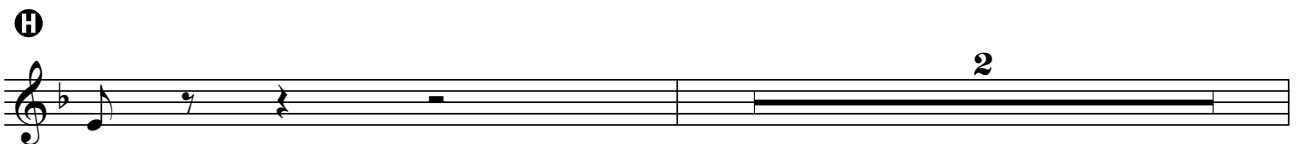
**H** 

35

38

1 *col oboi* *allarg. molto*

1 *Andante* *div.* *unis.*

50

Viola

# 1º Preludio e Fuga

B01.2

Paulino Chaves

## Preludio – Aquarela Orquestral

Moderato ♩ = 90

con sordina

*pp*

5

**A**

*p*

*ppp* *arco* *col harpa* *fp* *pp*

**B**

*rall.*

*mf* *p*

Virada súbita

19 **Tempo I**

*pp*

22

**C**

29 *rall.*

*sffz* *p sub* *p sub*

**D** **Tempo I** *rall.*

*pp*

37 *div. nto*

Viola

Fuga

Allegro maestoso (energico)

*mf*

5

**E**

*mf*

12

*f*

**F**

*p* *cresc.*

18

*f*

21

**G**

28

**H**

36

**I**

**J**

Andante

50

Violoncello

# 1º Preludio e Fuga

B01.2

Paulino Chaves

## Preludio – Aquarela Orquestral

Moderato  $\text{♩} = 90$   
con sordina

pp

5

**A**

p

11

col harpa

pp

**B** *col harpa* *rall.*

*mf* *p*

19 *Tempo I*

*pp*

22 *non legato*

*pp*

**C**

*pp*

29 *rall.*

*sffz* *p*

**D** *Tempo I* *rall.*

*pp*

37 *Lento*

*pp*

Violoncelo

Fuga

Allegro maestoso (energico)

4

*mf*

**E**

12

*f*

**F**

*p* *cresc.*

18

*f* *f*

21

**G**

*ff* *mf*

28

*f* *sfz*

Ⓜ

36

Ⓢ

*allarg. molto*

*sfz*

Ⓤ

*Andante*

50

*fp*

Contrabaixo

# 1º Preludio e Fuga

B01.2

Paulino Chaves

## Preludio – Aquarela Orquestral

Moderato ♩. = 90

**A**

11

**B**

Tempo I

19

**C**

*rall.*

**D**

Tempo I

*rall.*

Lento

# Fuga

Allegro maestoso (energico)

4  
*mf*

**E**

12

*f*

**F**

*p* *cresc.*

18

*f*

21

Contrabaixo

Ⓒ

28

Ⓓ

36

Ⓔ

*allarg. molto*

Ⓕ

*Andante*

50
