

Paulino Chaves (1883–1948)

Da lontan (1899)

B19

Dedicatória: Composta e dedicada a seus pais,
por ocasião da viagem que fez
à Alemanha, em 1899.

B19

Editoração: Thiago Rocha; Marcos Pantaleoni

orquestra
(*orchestra*)

Partes:

Flautim – p.1	Fagote 1 – p.33	Trombone 2 – p.65
Flauta 1 – p.5	Fagote 2 – p.39	Trombone 3 – p.69
Flauta 2 – p.9	Trompa em Fá 1 – p.45	Tímpanos – p.73
Oboé 1 – p.13	Trompa em Fá 2 – p.49	Triângulo – p.77
Oboé 2 – p.17	Trompete em Sib 1 – p.53	Violinos 1 – p.81
Clarinete em Sib 1 – p.21	Trompete em Sib 2 – p.57	Violinos 2 – p.87
Clarinete em Sib 2 – p.27	Trombone 1 – p.61	Violas – p.93
		Violoncelos – p.99
		Contrabaixos – p.105

108 p.

9 790802 326842

MUSICA BRASILIS

Flautim

Da lontan

B19

Paulino Chaves

Energico

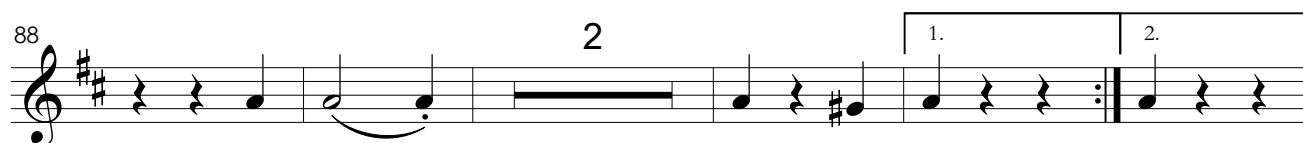
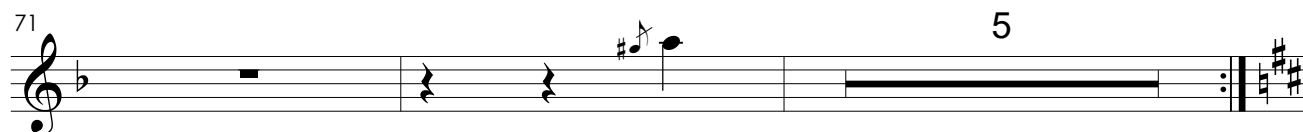
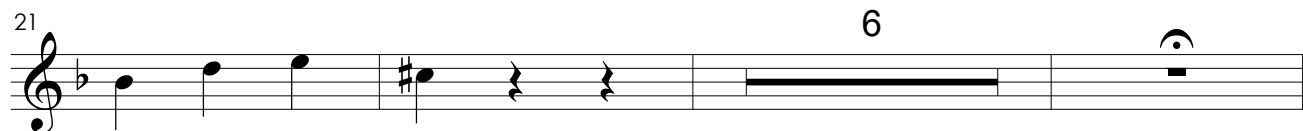

95 13 \emptyset 1. 2.

112 8 1. 8

128 2. 7

136

144 11

159

D.S. al Coda senza repetizione \emptyset

164 4 9 3

180

184 15 5

210 9

Flauta 1

Da lontan

B19

Paulino Chaves

Energico

Flauta 1

156

162 *D.S. al Coda senza repetizione*
3

168

172 a2

180 b a2

184

192

200

208

216 2 a2

Flauta 2

Da lontan

B19

Paulino Chaves

Energico

78 $\text{\textcircled{S}}$ 2 2

85 2

90 a2 1. 2.

95

103 pp

108 $\text{\textcircled{\theta}}$ 1. 2.

112 8 1. 8 2. 3

132

138

144 6

Flauta 2

156

161

D.S. al Coda senza repetizione

3

168

172

a2

180

a2

184

192

200

208

217

2

a2

95 1. solo
pp

100 1.

105 1. 2.

112 8 1. 8 2. 3

132

138 a2

144 6 a2

157

163 D.S. al Coda senza repetizione 3

Oboé 2

Da lontan

B19

Paulino Chaves

Energico

132

136

140

a2

144

6

a2

153

157

161

D.S. al Coda senza repetizione \emptyset

165

3

171

a2

175

Oboé 2

179 a2

184

190

196

202

208 a2

214 4 a2

223

Da lontan

B19

Paulino Chaves

Energico

62 1. 1. 1.

71 a2

78 12 a2 1. 2.

95 1. solo pp

101 a2

107 1. 2.

112 a2

118 1.

124

128 2.

Clarinete em Si \flat 1

136

140

144 2 a2

149

153 a2

157

161

D.S. al Coda senza repetizione Φ a2

165 1. *f*

169

173

Clarinete em Si \flat 2

Da lontan

B19

Paulino Chaves

Energico

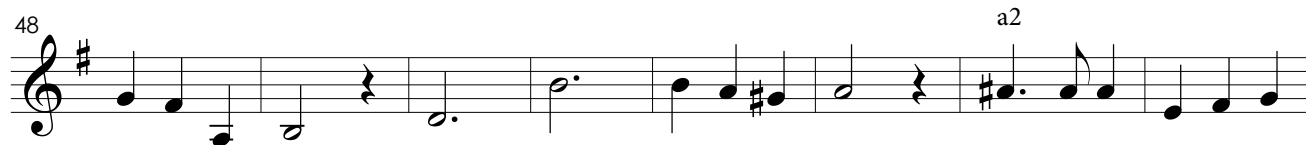
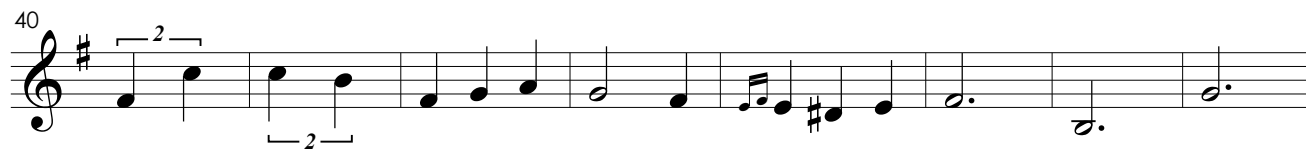

Fagote 1

Da lontan

B19

Paulino Chaves

Energico 1.

8 *molto legato*
pp
crescendo

14

20 2 1. solo 3 *pp*

30 a2

38

44

50

56

62

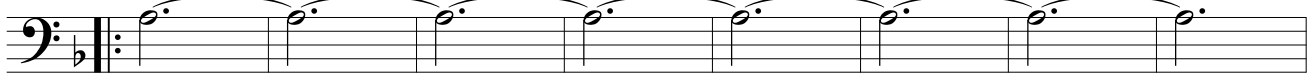

70

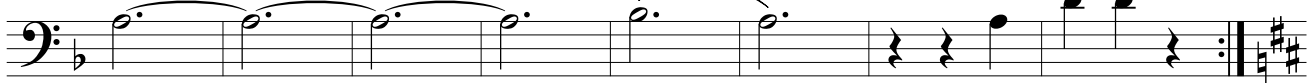

78

88

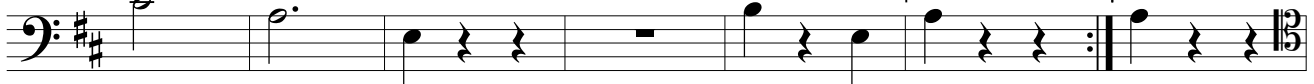

95

101

107

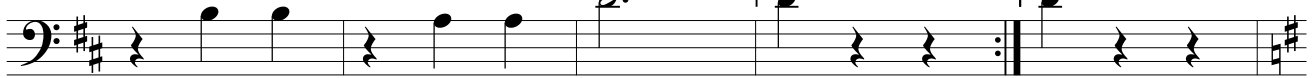

112

Fagote 1

118

124

128

132

136

140 a2

144 a2

148

152 a2

156

160

164

D.S. al Coda senza repetizione

168

174

Fagote 2

Da lontan

B19

Paulino Chaves

Energico

8

14

22

30

a2

38

44

Fagote 2

118

124

128

132

136

140 a2

144

a2

148

152

a2

156

160

D.S. al Coda senza repetizione

164

168

∅

174

Fagote 2

180

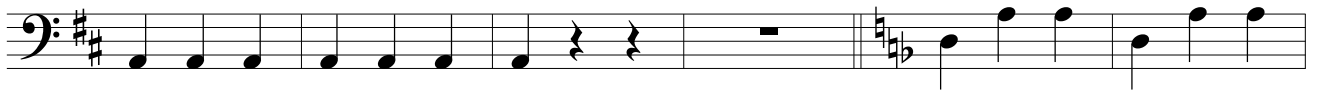

186

192

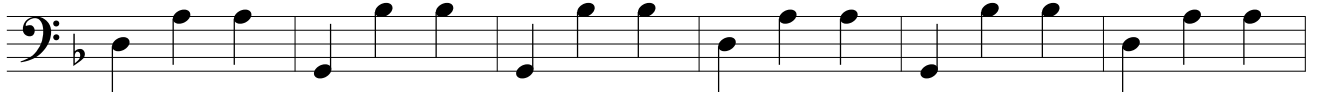

198

204

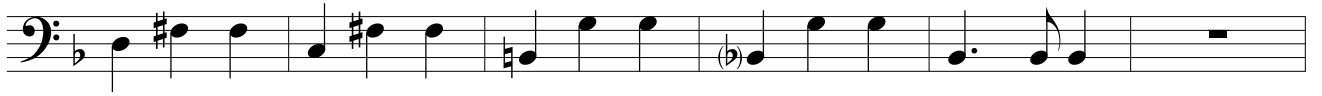

210

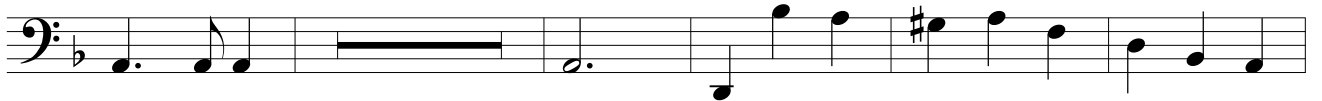

217

223

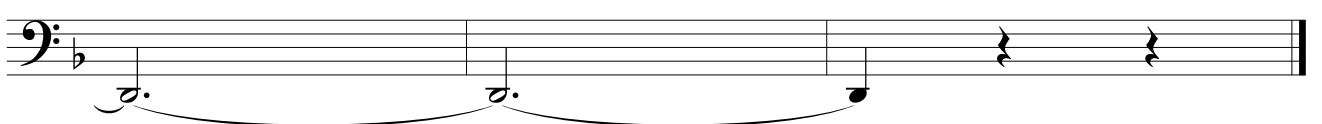

Trompa em Fá 1

Da lontan

B19

Paulino Chaves

Energico

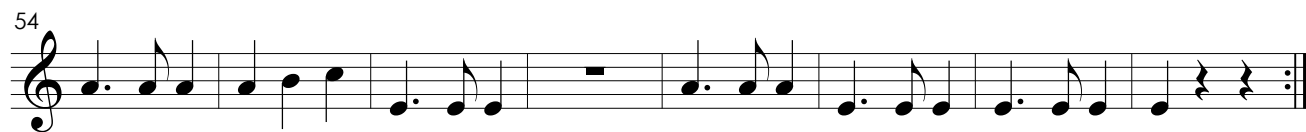
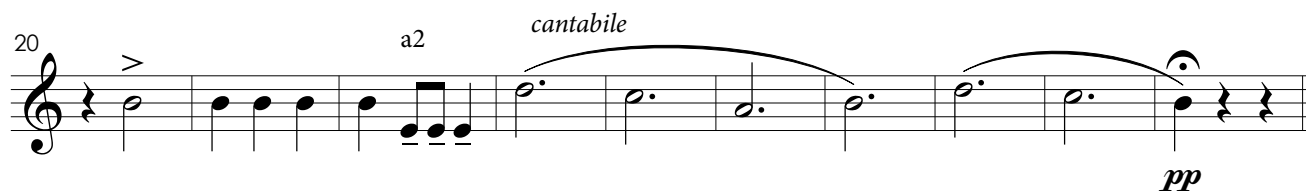
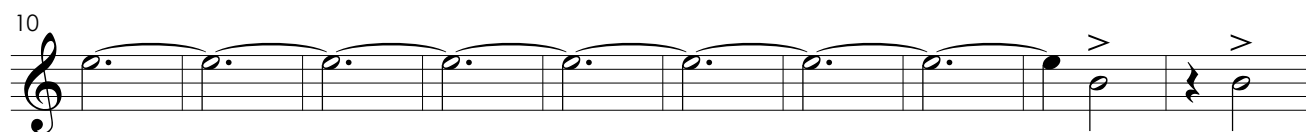
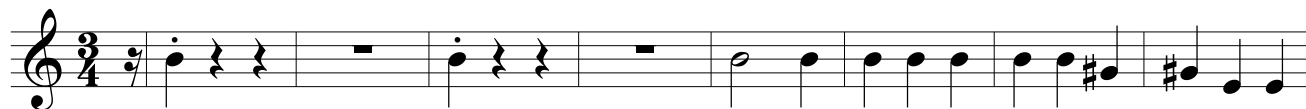

Trompa em Fá 1

62 1.

70

78 1.

86 1. 2.

95 5

106 1. 2.

112 2 1. 4 1. 2 1.

128 2.

137 a2

Trompa em Fá 1

144 8

156

164 *D.S. al Coda senza repetizione*

168

176

184 *p*

192

200

208 2

217 2

Trompa em F#2

Trompa em Fá 2

160

D.S. al Coda senza ripetizione

164

168

176

184

192

200

208

217

Trompete em Si \flat 1

Da lontan

B19

Paulino Chaves

Energico

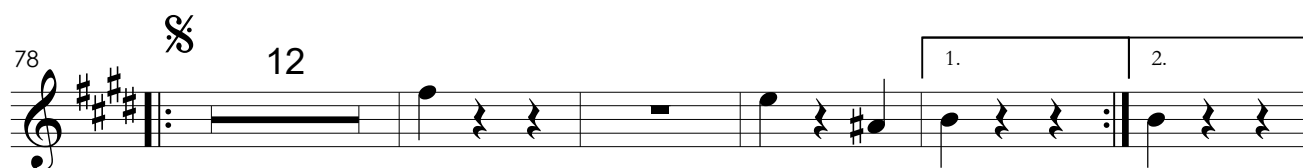
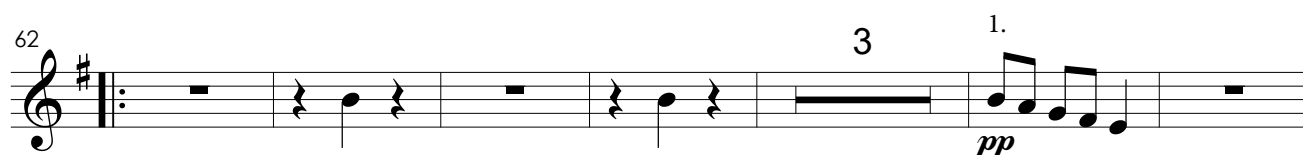
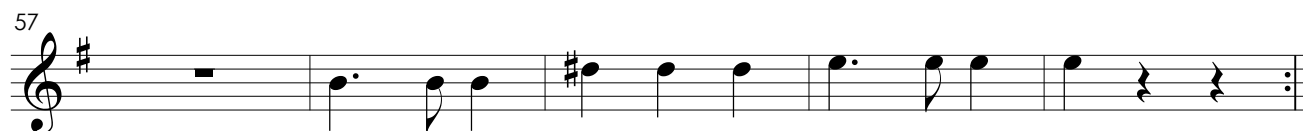
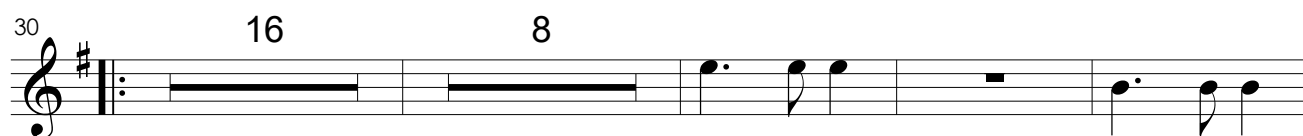
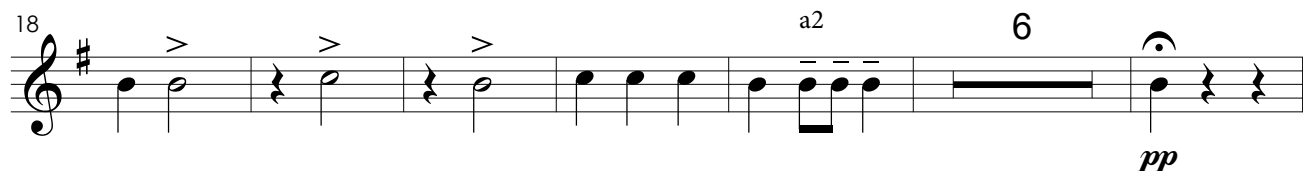
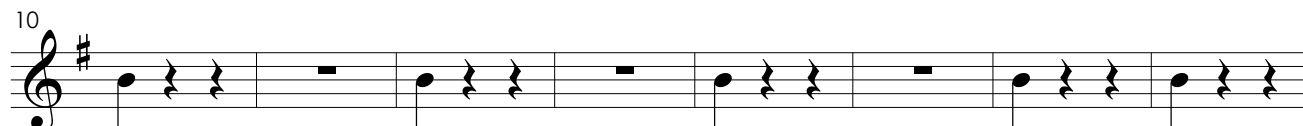
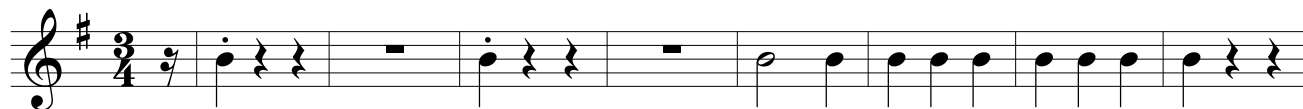

Trompete em Si \flat 1

95 13 \emptyset 1. 2.

112 8 1. 5

128 2. 3 a2

138

144 2 2 2 pp p

154 a2 p

162 D.S. al Coda senza repetizione \emptyset 4 4

Trompete em Si \flat 1

172 1.

Trompete em Si \flat 2

112 8 1. 5

128 2. 3 a2

138

144 2 2 p pp

154 a2 p

159

D.S. al Coda senza repetizione \emptyset

164 4 6

176

180

Trompete em Si \flat 2

184 a2

192 a2

202

211 2 2 a2

221

Trombone 1

Da lontan

B19

Paulino Chaves

Energico

1 2 3 4 5 6 7 8

9 10 11 12 13 14 15 16 17 18

19 20 21 22

23 24 25 26 27 28 29 30 31 32

33 34 35 36 37 38 39 40 41 42 43 44 45

46 47 48 49 50 51 52 53 54 55 56 57 58 59 60

61 62 63 64 65 66 67 68 69 70 71 72 73 74

75 76 77 78 79 80 81 82

Trombone 1

128 2. 15

144 12

160

D.S. al Coda senza repetizione

164

pp

168 4

p

179

184 14 5

209 2 2

219 a2

Trombone 2

Da lontan

B19

Paulino Chaves

Energico

9 a2

7

20 a2 6 *pp*

30 16 16

62 3 13

78 % 15 1. 2.

95 13 1. 2.

112 8 1. 8

Trombone 2

128 2. 15

144 12

160

D.S. al Coda senza repetizione

164 *pp*

168 4 *p*

179

184 14 5

209 2 2

219 a2

Trombone 3

Da lontan

B19

Paulino Chaves

Energico

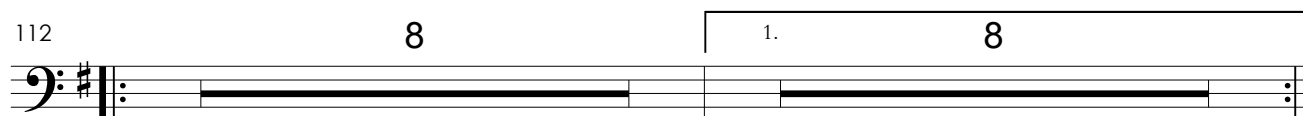
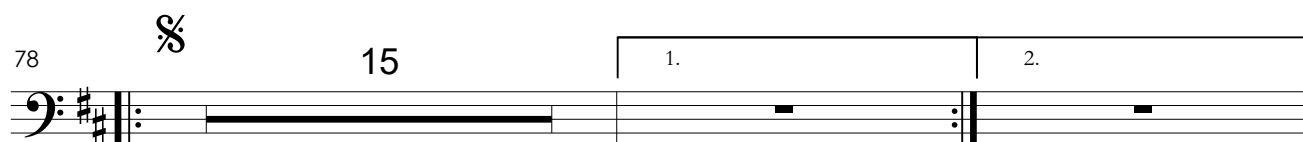
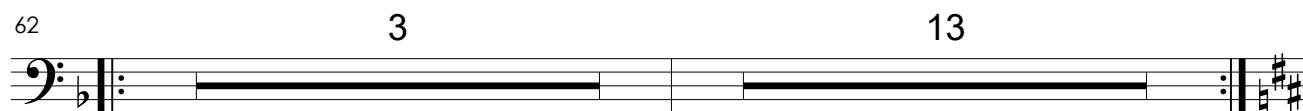
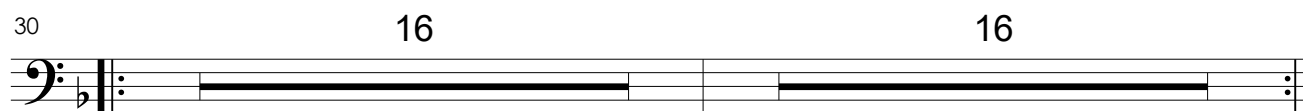
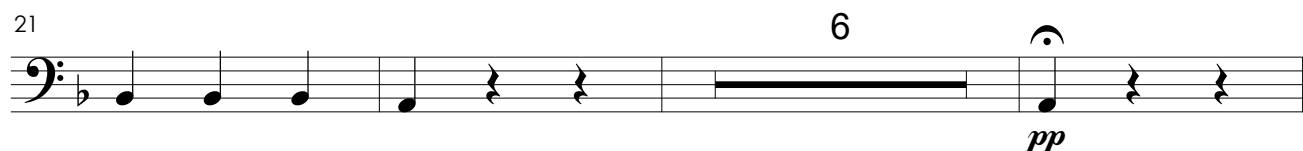
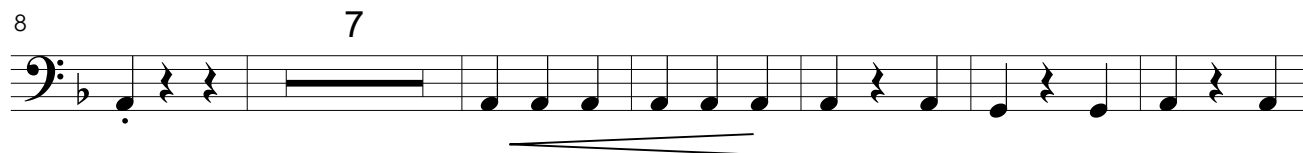

Trombone 3

128 2. 15

144 12

160

D.S. al Coda senza repetizione

164

168 pp ⊕ 4 p

179

184 14 4

208 2

217

Tímpanos

Da lontan

B19

Paulino Chaves

Energico

10

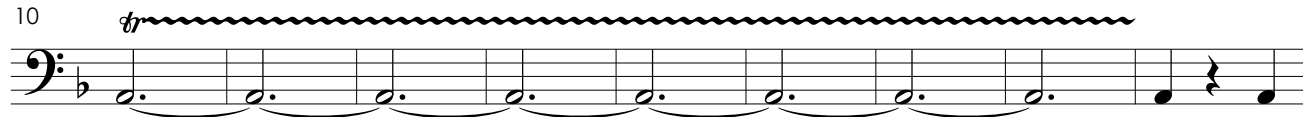

19

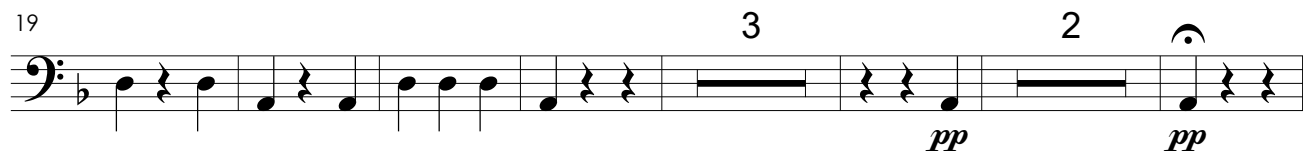

30

58

62

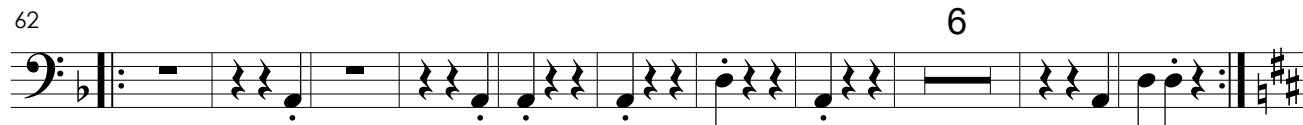

78

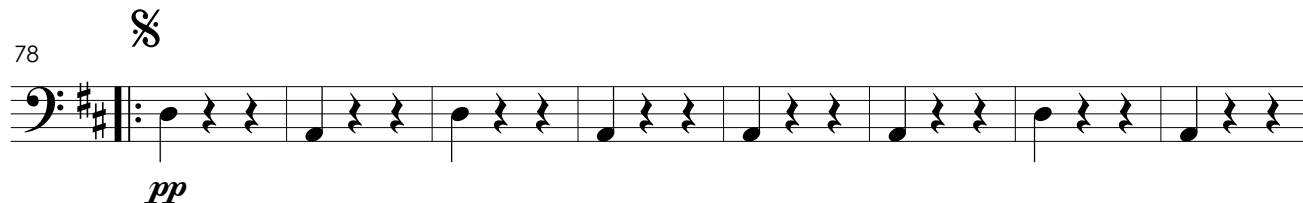

86

95 8 \emptyset

109 1. 2.

112 8 1. 8 2. 11

140

144

152

159

D.S. al Coda senza repetizione

164

168 \emptyset

Tímpanos

176

184

192

200

208

2

217

Triângulo

Da lontan

B19

Paulino Chaves

Energico

9 13

30 16 8 5

62 5

73 5

78 $\text{F}\sharp$ 2 2 2

88 3 1. 2.

95

103 5 \emptyset 1. 2.

Violinos I

Da lontan

B19

Paulino Chaves

Energico

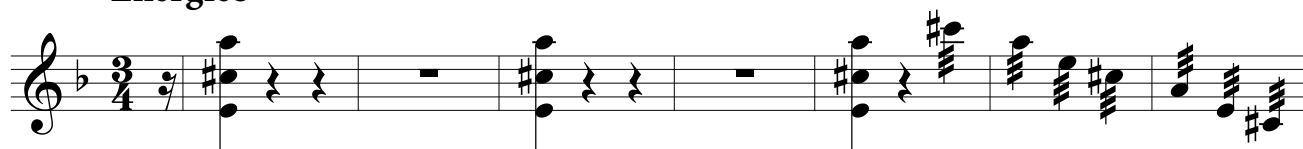

9

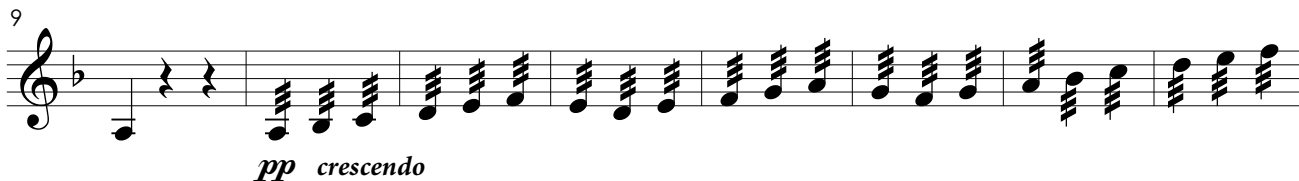

pp *crescendo*

17

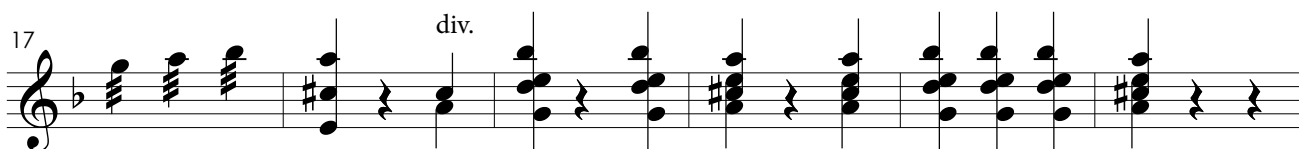

div.

23

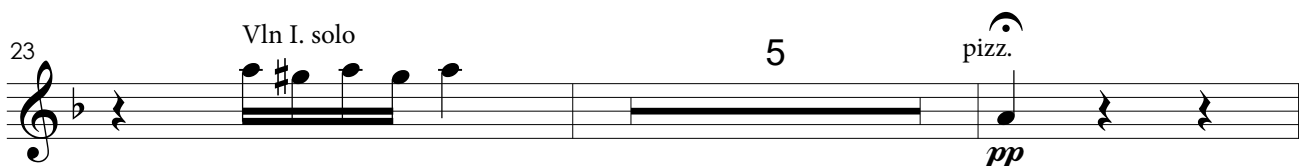

Vln I. solo

5

pizz.

pp

30

arco

2

39

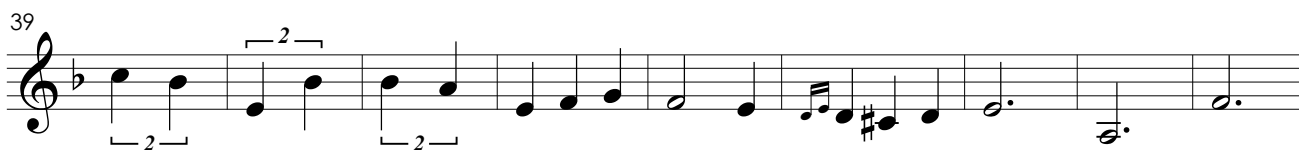

2

2

48

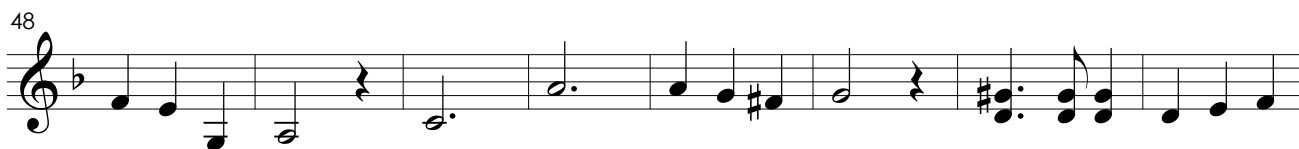

56

62

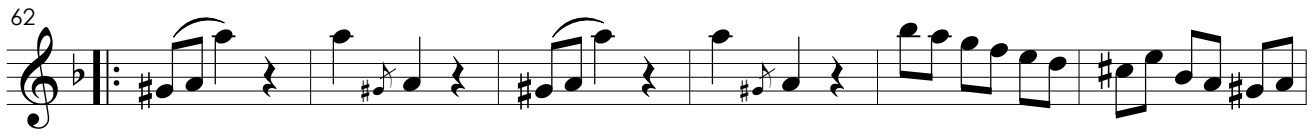

68

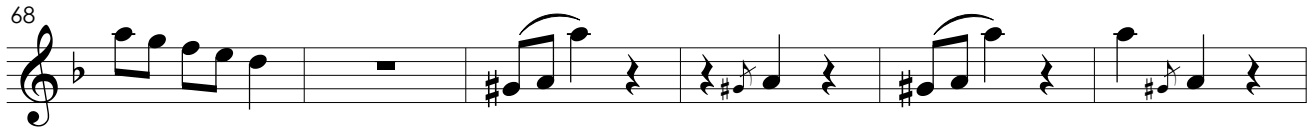

74

74

80

86

92

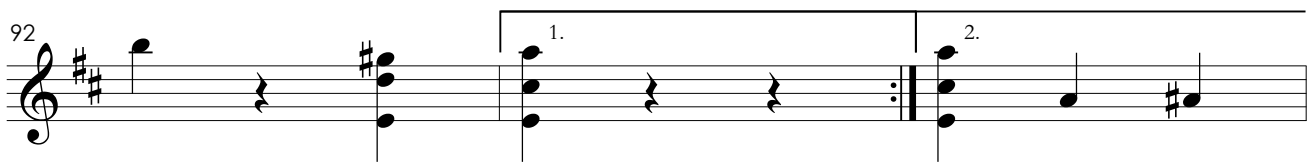

95

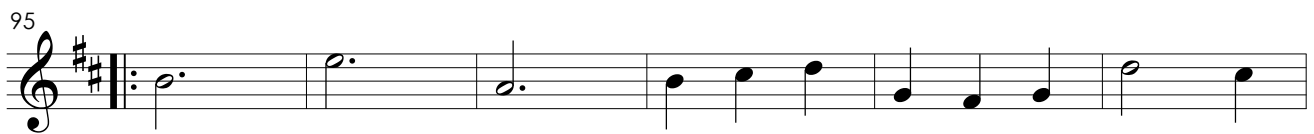

101

107

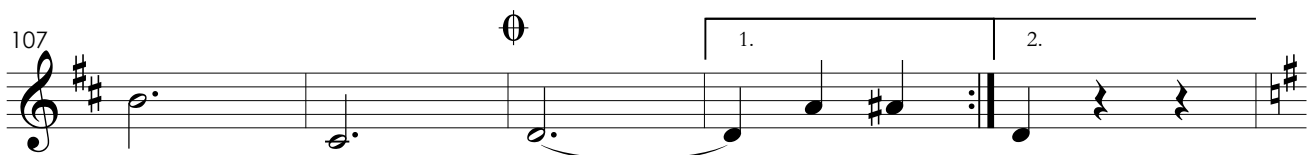

107

Violinos I

112

120 1. 2.

128

134 *8^{va}*

140

146

152

158

162

D.S. al Coda senza repetizione

3

Violinos II

Da lontan

B19

Paulino Chaves

Energico

1

9 arco
pp crescendo

17 div.

23 Vln II. solo 4 pizz.
pp

30 arco

39

48

56

62

68

74

80

86

92

95

101

107

Violinos II

112

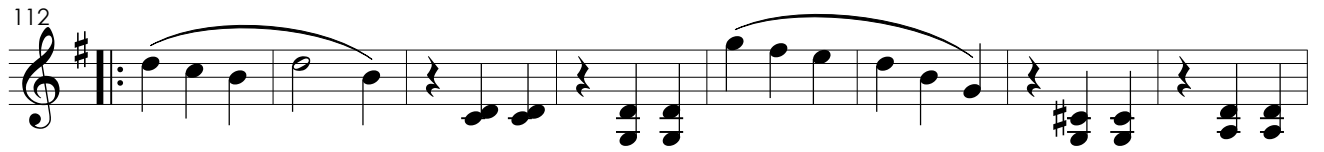

Violinos II

Violas

Da lontan

B19

Paulino Chaves

Energico

pizz.

9 arco

pp crescendo

17

23

2

Vla. solo

3

pizz.

pp

30 arco

39

48

56

62

68

74

80

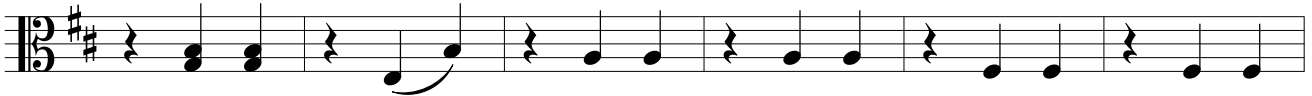

86

92

95

101

107

Violas

112

120

1.

128

2.

134

140

146

152

158

D.S. al Coda senza repetizione

162

Violas

168 \emptyset

174

180

186

192

198

204

210

217

222

62

68

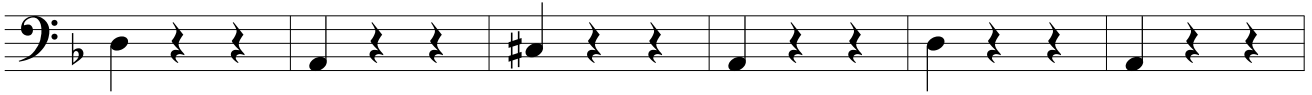

74

80

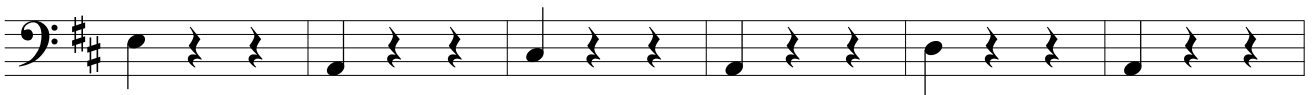

86

92

95

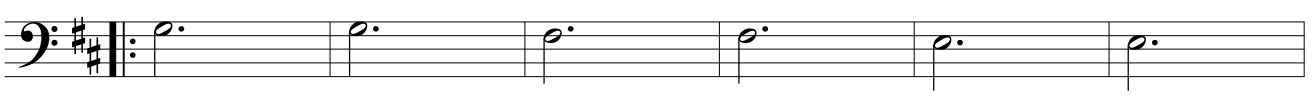

101

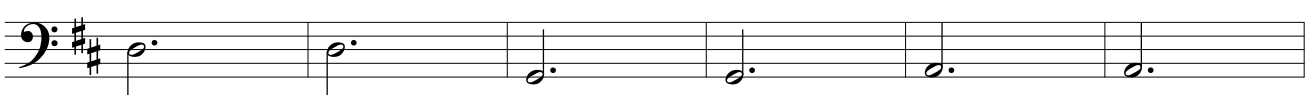

107

Violoncelos

112

120

128

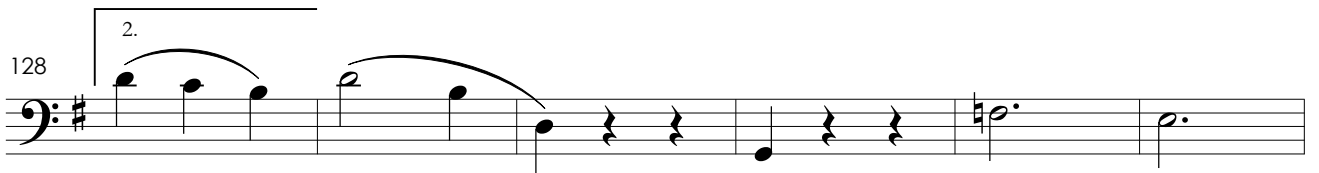

134

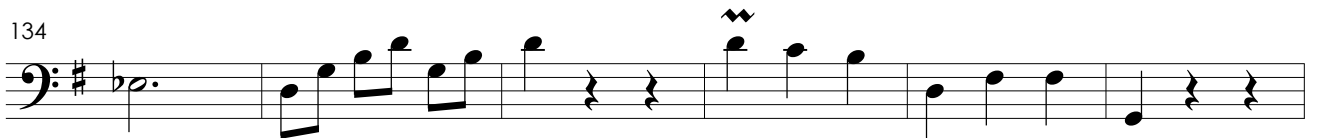

140

146

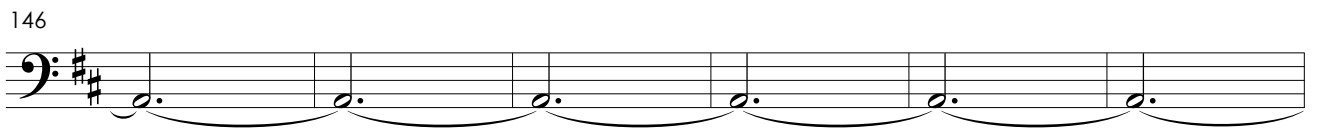

152

158

D.S. al Coda senza repetizione

162

Violoncelos

168 \emptyset

174

180

186

192

198

204

210

217

222

62

68

74

3

12

90

pizz.

92

arco

1.

2.

95

101

107

1.

2.

112

2

2

Contrabaixos

120

1. 2

128

2.

134

2

140

146

152

158

D.S. al Coda senza repetizione

162

168

⊕

174

180

186

192

198

204

210

2

216

222

