

Paulino Chaves (1883 – 1948)

Fuga

B03

Editoração: Thiago Rocha; Marcos Pantaleoni

orquestra
(*orchestra*)

Partes:

[Flauta 1 – p.1](#)

[Flauta 2 – p.5](#)

[Clarineta em Sib 1 – p.9](#)

[Clarineta em Sib 2 – p.13](#)

[Fagote 1 – p.17](#)

[Fagote 2 – p.21](#)

[Trompa em Fá – p.25](#)

[Trompete em Sib 1 – p.29](#)

[Trompete em Sib 2 – p.33](#)

[Violinos 1 – p.37](#)

[Violinos 2 – p.41](#)

[Violas – p.45](#)

[Violoncelos – p.49](#)

[Contrabaixos – p.53](#)

55 p.

MUSICA BRASILIS

Fuga

B03

Paulino Chaves

Sostenuto

Allegro

8

12

a2

17

22

1.

27

8va

33

(8va)

38

(8va)

3

44 *f* a2

50

56

61 a2

64

68

73

78

Fuga

B03

Paulino Chaves

Sostenuto

Allegro

8

44

a2

f

51

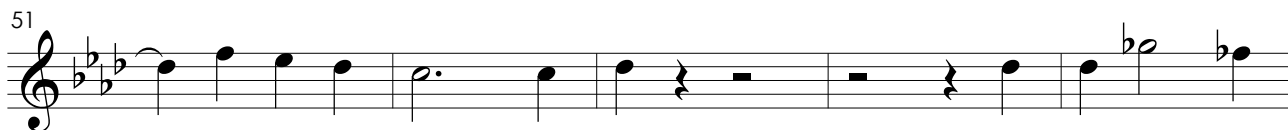

56

60

a2

64

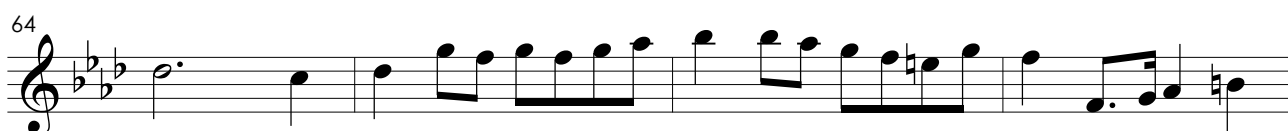

68

73

78

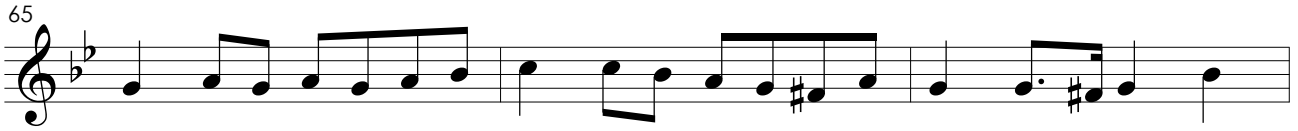
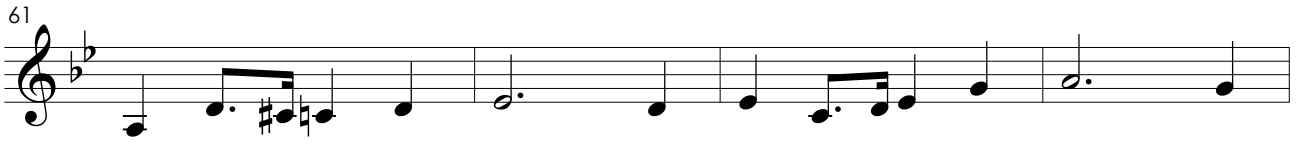

Fuga

B03

Paulino Chaves

Sostenuto

Allegro

Fuga

B03

Paulino Chaves

Sostenuto

Allegro

7

12

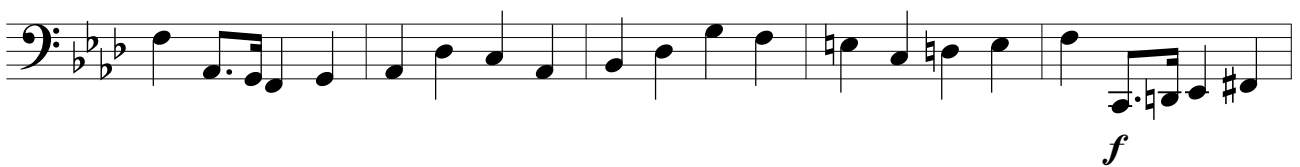

17

22

28

35

41

47

53

58

63

66

71

75

Fuga

B03

Paulino Chaves

Sostenuto

Allegro

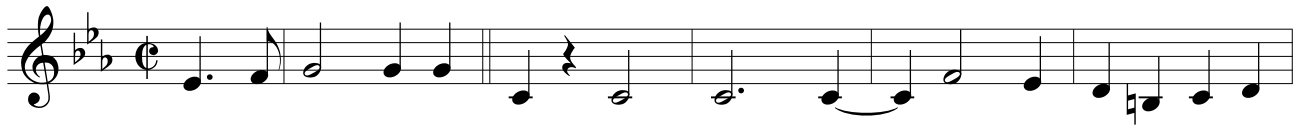

53

56

60

68

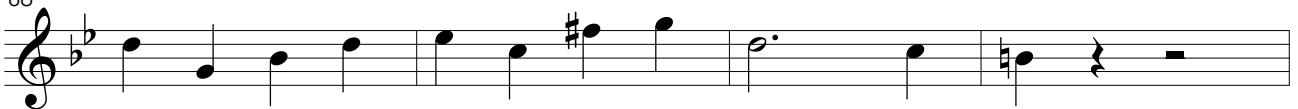

72

78

Fuga

B03

Paulino Chaves

Sostenuto

Allegro

8

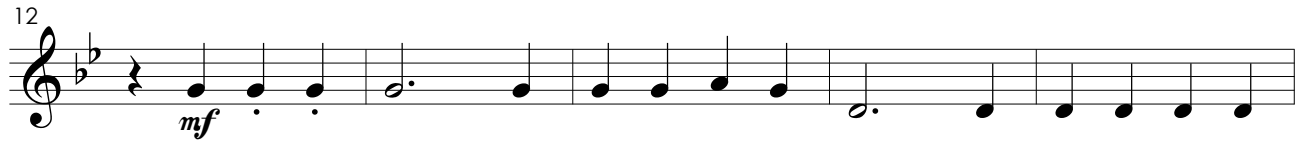
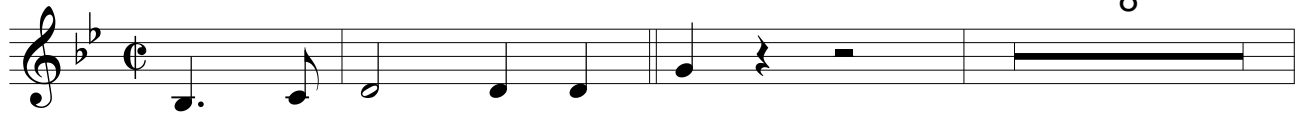

Fuga

B03

Paulino Chaves

Sostenuto

Allegro

8

3

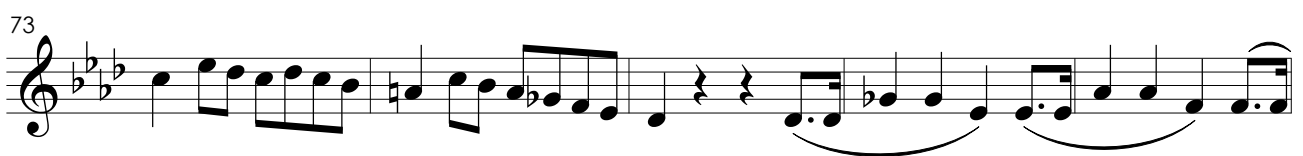
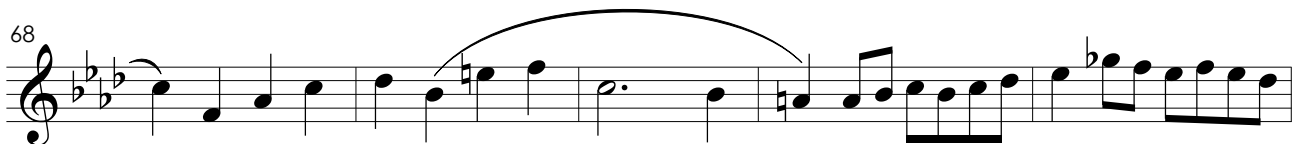
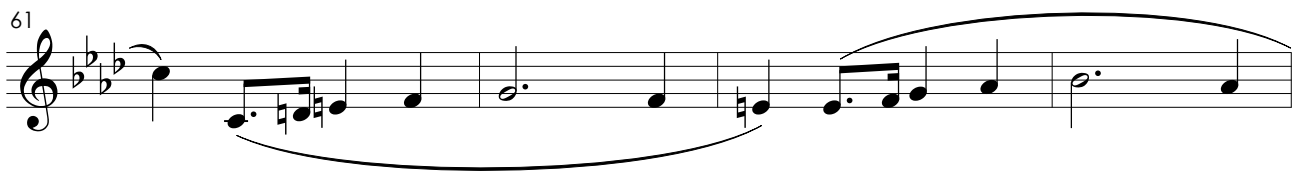

46 div. non div.

50

54

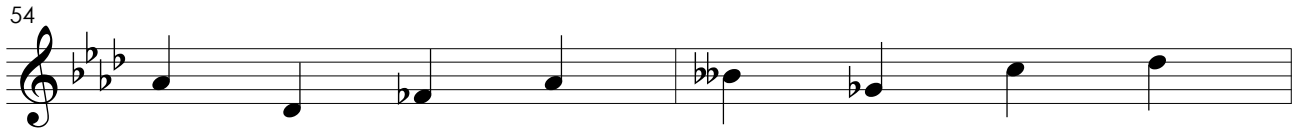

56

61

64

68

73

78

Fuga

B03

Paulino Chaves

Sostenuto

Allegro

7

12

17

22

28

34

41

46

51

56

62

68

73

78

Fuga

B03

Paulino Chaves

Sostenuto

Allegro

Fuga

B03

Paulino Chaves

Sostenuto

Allegro

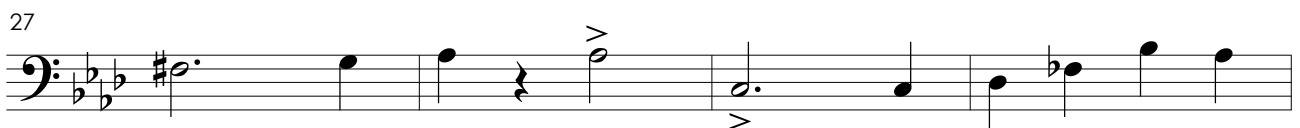

35

40

45

49

55

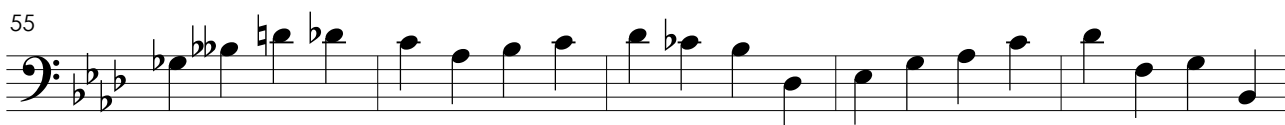

60

64

69

4

76

