

Rubens Russomanno Ricciardi (1964)

Viva Gramsci

orquestra
(orchestra)

Partes:

Piccolo
Flauto I - Flauto II
Oboe I - Oboe II
Clarinete I - Clarinete II - Clarinete III - Clarinete Basso
Saxofone Alto
Fagote I - Fagote II
Corno I - Corno II - Corno III - Corno IV
Tromba I - Tromba II
Trombone I - Trombone II - Trombone III
Tuba
Pia e Triangolo - Pia
Tamburo com corde - Grancassa
Violini I
Violini II
Viole
Violoncelli
Contrabassi

75 p.

© Rubens Russomanno Ricciardi – licenciado para Musica Brasilis,
Rio de Janeiro, 2018

Patrocínio

Realização

MINISTÉRIO DA
CULTURA

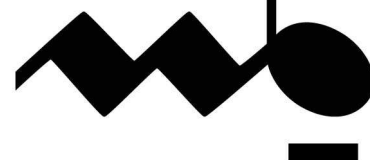

MUSICA BRASILIS

H **I**

4 *mp* *mf* *mp* P.G.

64

P.G. *f* *ff* P.G.

70 *a tempo **J***

poco rall. *f*

74

ff *f*

78

ff *f* *ff*

81

p *pp*

K **L**

8 *mp*

96 **M**

mf

101

f

Viva Gramsci

FLAUTO I

Rubens Russomanno Ricciardi, Op.11
1986

Andante con moto, festivo e popolare ♩ = 120

mf *f* mf *ff* mf

9 *p*

16 *mf*

20 *f* glissando glissando

22 *ff* glissando

26

31 *f*

34

38 *f*

42 G

mf

46

f *mf*

50 *rall.* *colla parte*

f *mf* *p*

54 *a tempo* H *espressivo*

mf

60 P.G. I

65 P.G. *p* *ff* *mp* *f*

71 *poco rall.* J *f*

74 *ff* *f*

77 *ff* *f*

80 *ff* *p* *pp*

[K] *mf*

90 [L] *mp*

96 [M] *mf*

100 *f*

103 [N] *ff* *glissando*

107 *glissando*

112 [O] *f*

116 *f*

120 [P] *f* *ff* *f*

43 **G** 7 *rall.* *colla parte* *a tempo*
mp > *p*

H *mp* *mf* *mp* P.G. **I**

65 P.G. P.G. *mp* < *f*

71 *poco rall.* *a tempo* **J** *f*

74 *ff* *f*

78 *ff* *f* *ff*

81 *p* *pp*

K *mf*

90 *mp* **L**

94

M

97

mf

101

f

N

ff

glissando *glissando*

108

ff

glissando

112

f

O

116

P

119

f

122

f *ff* *f*

Viva Gramsci

OBOE I

Rubens Russomanno Ricciardi, Op.11
1986

Andante con moto, festivo e popolare ♩ = 120

mf *f* *mf* *ff* *mf* *f*

A 8 **B**

16 **C**

21 *f* *ff* **D**

26

29 **E** *f*

33 *sf* *sf*

37 *sf* **F** *f*

41 **G** 8

solo ad libitum

52 *rall.*

55 *a tempo* *espressivo*

69 *poco rall.* *a tempo* **J**

K 3 *mf*
 90 *mf* **L**
 94 *mf* *f*
M *mf* *f*
N *ff*
 108
 111 *f* **O**
 114 *sf* *sf*
 118 *sf* **P**
 122 *f* *ff* *f*

Viva Gramsci

OBOE II

Rubens Russomanno Ricciardi, Op.11
1986

Andante con moto, festivo e popolare ♩ = 120

mf *f* mf *f*

A 8 **B**

mf

16 **C**

mf

22 **D**

ff

27

31 **E**

f *sf*

35 *sf*

39 **F**

f

G 8 *rall.* *colla parte* *a tempo* **H**

57 **I** P.G. *mf* > *mp* *mp*

64 P.G. P.G. *mf* > *mp* < *f*

71 *poco rall.* *a tempo* **J** *f*

74 *ff* *f*

78 *ff* *f* *ff*

81 *p* *pp*

K 3 *mf*

92 L

mf

96 M

100 N

mf f ff

105

109

O

f sf sf

117

sf

P

f ff f

Viva Gramsci

CLARINETTO I

Rubens Russomanno Ricciardi, Op.11
1986

Andante con moto, festivo e popolare ♩ = 120

mf *f* *mf* *ff*

A *mf*

8 *p*

B *mp*

16 *mf*

20 *f*

D *ff*

28

E

f

3

F

f

G

mf

f *mf*

f *mf*

rall. *colla parte* *a tempo*

H

mp

I

P.G. *mp*

65 P.G. $f < ff$ P.G.

69 *poco rall.* *a tempo* J $mp < f$ f

73 ff f

76

79 ff f ff

82 p pp

K 87 mf

89 3

L mp

4

M

96

mf

100

f

103

N

ff

107

111

O

f

115

118

f

P

f *ff* *f*

Viva Gramsci

CLARINETTO II

Rubens Russomanno Ricciardi, Op.11
1986

Andante con moto, festivo e popolare ♩ = 120

A

43 **G** **2**
mf < >

50 *rall.* *colla parte*
f *mf* < >

55 *a tempo* **H**
mp

59 **I** P.G.
mp

65 P.G. P.G.
p *mf* *mp* *f*

71 *poco rall.* *a tempo* **J**
f

74 *ff* *f* < >

78 *ff* *f* *ff*

81 **K**
p *pp*

86 L

mp

96 M

mf

100

f

103 N

ff

108

f

112 O

f

115

f

118

f

P

f *ff* *f*

Viva Gramsci

CLARINETTO III

Rubens Russomanno Ricciardi, Op.11
1986

Andante con moto, festivo e popolare ♩ = 120

A 8

B *mp*

16 **C** *mf*

21 **D** *f* *tr* *ff* *f* *ff*

26 *f* *ff* *f* *ff*

31 **E** *f*

35 *f* *ff* *ff* 3

39 **F** *f* **G** 8

52 *rall.* *colla parte* *a tempo* **H** *mp* *p*

58 **I** P.G. *mp*

64 P.G. P.G.

p *mf* *mp* *f*

71 *poco rall.* *a tempo* [J]

f

76

ff

81 [K] 8

p *pp*

[L]

mp

97 [M]

mf

102 [N]

f *ff* *f* *ff*

107 [O]

f *ff* *f* *ff*

112

f

116 3

f

120 [P]

f *ff* *f*

Viva Gramsci

Clarinetto Basso Si b
(parte optativa ao Clarinetto III)

Rubens Russomanno Ricciardi, Op.11
1986

Andante con moto, festivo e popolare ♩ = 120

mf \leftarrow f mf \leftarrow ff mp

13 mf

C mp \leftarrow f tr

D ff f ff f

27 ff f ff f

E

36 3

F f G 8 rall. mp > p

53 colla parte a tempo H mp \leftarrow \rightarrow

58 P.G. I mp

64 P.G. P.G.

p *mf* *mp* *f*

71 *poco rall.* *a tempo* J

f

76

ff

81 K 8

p *pp*

L

mp *mf*

M

mp *f*

N

ff *f* *ff* *f*

108

ff *f* *ff* *f*

O

117

f *ff* *f*

P

f *ff* *f*

Viva Gramsci

SASSOFONO ALTO Mi \flat

Rubens Russomanno Ricciardi, Op.11
1986

Andante con moto, festivo e popolare $\text{♩} = 120$

A

mf *f* *mf* *ff* *mp*

5

mf *mp* *mf* *mp*

B

9

p

C

15

mf *f*

D

22

tr *ff* *f* *ff* *f*

27

ff *f* *ff* *f*

E

36

ff

K

82

p *pp* *mp*

86

mf *mp* *mf* *mp*

L

90

mf *mp* *mf*

M

95

mf

N

102

f *ff* *f* *ff* *f*

108

ff *f* *ff* *f*

O

117

P

65 P.G. P.G.

71 poco rall. a tempo J

74

78

82 K 8 L mp

94

M

N

109

114

118 P

122

3

62 P.G. **I** P.G. P.G.

69 *poco rall.* **J** *a tempo*

74

78

82 **K** 8

L

98 **M**

103 **N**

108

O

117 **P**

122

Viva Gramsci

CORNO I

Rubens Russomanno Ricciardi, Op.11
1986

Andante con moto, festivo e popolare ♩ = 120

A 8

B **C** *mp*

19 **D** *mf* *f* *glissando* *glissando* *glissando*

24

29 **E**

33

37 **F** **G** 4 *pp*

45

52 *rall.* *colla parte* *a tempo* **H** 6 *mp* P.G.

I P.G. P.G.

J

69 *poco rall.* *a tempo*
f

74
ff

80
f ff p pp

K

L

M

8 *8*

N

mp

100
mf

glissando

glissando

105

glissando

109

O

117

3

P

120
ff f

Viva Gramsci

CORNO II

Rubens Russomanno Ricciardi, Op.11
1986

Andante con moto, festivo e popolare ♩ = 120

2

69 *poco rall.* **J** *a tempo*
f

74 *a 2*

79 *ff* *f* *ff* *p* *pp*

K 8 **L**

M *mp* *mf*

N *glissando* *glissando*

108 *glissando*

116 3

P *ff* *f*

Viva Gramsci

CORNO III

Rubens Russomanno Ricciardi, Op.11
1986

Andante con moto, festivo e popolare ♩ = 120

A 8 **B**

C *mp* *mf* *f* **D**

24 *glissando* *glissando*

28 *glissando*

E **F** **G** 3

37 4 *sf* *pp*

47 *pp* *pp* *rall.*

53 *colla parte* 2 *a tempo* **H** 6

I

71 *poco rall.* **J** *a tempo*
mf

76

81 **K** 8 **L**
p *pp*

94 **M**
mp

102 **N**
mf *tr* *f* *glissando* *glissando*

106

109 *glissando*

O 3

117 *sf*

P
ff *f*

Viva Gramsci

CORNO IV

Rubens Russomanno Ricciardi, Op.11
1986

Andante con moto, festivo e popolare ♩ = 120

mf *f* *mf* *ff*

A 8 B

C *mp* *mf*

D *f* *glissando* *glissando*

26 *glissando*

30 E

33 3

37 *sf* *rall.* *colla parte* 2

49 *pp*

55 *a tempo* H 6 I

J

67 *poco rall.* *a tempo*

74

80 **K** 8 **L**

94 **M**

102 **N** *glissando glissando*

106

109 *glissando*

O

117 **P**

122

Viva Gramsci

TROMBA I

Rubens Russomanno Ricciardi, Op.11
1986

Andante con moto, festivo e popolare ♩ = 120

mf *<* f mf *<* ff mf *<* f

A 8 **B**

17 con sordina **C**

mf *<* f

22 senza sordina **D**

ff

27

31 **E**

f sf

35

sf sf

39 **F** con sordina

f scherzando con umorismo

G 8 *rall.* *colla parte* **H** a tempo 6 **I** P.G. P.G.

66 P.G. poco rall. a tempo

J senza sordina

f

76

80

ff *p* *pp*

K 8 **L**

98 con sordina **M** senza sordina

mf *f*

103 **N**

ff

108

111 **O**

f

114

sf

118 **P**

sf

122

f *ff* *f*

Viva Gramsci

TROMBA II

Rubens Russomanno Ricciardi, Op.11
1986

Andante con moto, festivo e popolare ♩ = 120

Measures 1-16. Dynamics: *mf*, *f*, *mf*, *ff*, *mf*, *f*. Rehearsal marks: A, B. Time signatures: 3/4, 4/4, 3/4, 4/4, 2/4, 3/4.

Measures 27-30. Time signatures: 2/4, 3/8, 4/4, 5/4. Dynamics: *f*, *sf*.

Measures 39-42. Markings: *con sordina*, *f scherzando con umorismo*. Rehearsal mark: F. Time signatures: 4/4, 3/4, 2/4, 3/4.

Measures 43-48. Markings: *rall.*, *colla parte*, *a tempo*. Rehearsal marks: G, H, I. Time signatures: 4/4, 3/4, 2/4, 4/4, 2/4, 5/4, 4/4, 3/4.

66 P.G. poco rall. a tempo

J senza sordina

76

80

K **8** **L** con sordina

M senza sordina

N

109

O

117

120 **P**

Viva Gramsci

TROMBONE I

Rubens Russomanno Ricciardi, Op.11
1986

Andante con moto, festivo e popolare ♩ = 120

A 8 **B**

17 **C**

21 **D**

26 **E** glissando

31 **F** **G**

35 **H** **I**

39 4 8 rall. *mp* > *p*

53 *colla parte* *a tempo* 6 P.G. P.G.

2

67

P.G.

poco rall. *a tempo*

J

73

77

82

K

8

L

94

M

100

N

105

110

O

glissando

114

117

3

3

120

P

Viva Gramsci

TROMBONE II

Rubens Russomanno Ricciardi, Op.11
1986

Andante con moto, festivo e popolare ♩ = 120

A **B** **C**

8

19 **D**

24

30 **E** *glissando*

34 **F**

37 **G**

8 *rall.* *colla parte*

4

2

55 *a tempo* **H** **I**
P.G. P.G.
6

68 *poco rall.* *a tempo* **J**
P.G. *f*

74

78 *ff*

82 **K** **L**
p *pp* 8

94 **M**
mf *mf*

101 **N**
f *mf* *ff* *f* *ff* *f*

108 *ff* *f* *ff* *f*

O *glissando* *sf*

117

120 **P**
ff *f*

2

J

69

poco rall. *a tempo*

74

78

82

K

8

L

97

M

102

N

107

112

O

116

P

120

Viva Gramsci

TUBA

Rubens Russomanno Ricciardi, Op.11
1986

Andante con moto, festivo e popolare ♩ = 120

mf *f* mf *ff* mf < *f*

A

8

B

C

16

mp >

D

21

mf *f*

26

E

36

F

39

G

42

51

64

J

71 poco rall. a tempo

75

78

82

K

L

8

M

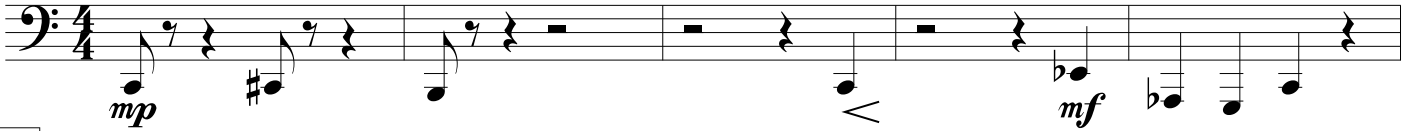

N

108

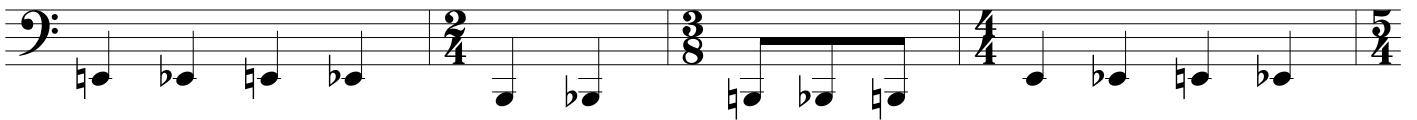

O

112

115

P

118

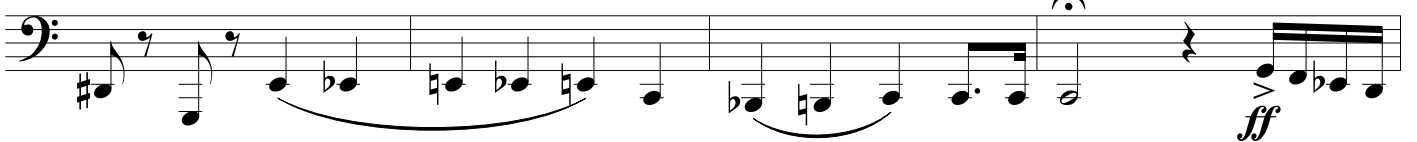

122

2

67

4/4 - 2/4 P.G. 3/8 - 5/4 - 4/4 - poco rall. a tempo **J**

mf

73

78

K **L** *f* *pp*

84

8

98

M 3/8 - 4/4 *mp*

102

N 2 *f*

107

112

O 5/4 *mf*

116

120

P 2 *f* *mf*

Viva Gramsci

TAMBURO CON CORDE

Rubens Russomanno Ricciardi, Op.11
1986

Andante con moto, festivo e popolare ♩ = 120

15

24

28

36

62

A 8 B

C 4 D

E

F 4

G 8 H 6

I

mp < f

mf < f

mf

rall. colla parte a tempo

P.G.

69 J

poco rall. *a tempo*

75

K L

M N

106

O

111

115

P

119

67

J

77

82

95

101

107

111

115

120

Viva Gramsci

VIOLINI I

Rubens Russomanno Ricciardi, Op.11
1986

Andante con moto, festivo e popolare ♩ = 120

divisi

mf < > f mf ff mf < f

11 pizz. mp < > p mf > p mf p

16 mf > mp f > mp

21 arco f ff f senza divisi

25 senza divisi ff f ff f

29 senza divisi ff f f

33

37 f f f 4

G

49 *rall.* *colla parte*

55 *a tempo* **H** **I** P.G. P.G.

68 P.G. *senza divisi* *poco rall.* *a tempo* **J**

73 *ff* *f*

77 *ff* *f* *ff*

81 *p* *pp*

K

L

8 *pizz.* *p* *mf* *p* *mf* *p*

M

97 *mf* *mp* *f* *mp*

Viva Gramsci

VIOLINI II

Rubens Russomanno Ricciardi, Op.11
1986

Andante con moto, festivo e popolare ♩ = 120

divisi

mf *f* *mf* *ff* *mf* *f*

A *mp* *p* **B**

15 *mf* *p* *mf* *mp* **C**

21 *f* *arco* *ff* *f* *senza divisi* **D**

25 *ff* *f* *ff* **E**

28 *f* *ff* *f* **F**

36 *f* **F**

3 4

G

51

rall. colla parte

55 a tempo

H I

6 P.G. P.G. P.G.

69

J

poco rall. a tempo

73

77

81

K

L

pizz.

98

M

arco

N

P

Viva Gramsci

VIOLE

Rubens Russomanno Ricciardi, Op.11
1986

Andante con moto, festivo e popolare ♩ = 120

senza divisi

A **B** **C** **D** **E**

7 pizz. *mp* < > *p*

16 *mf* *mp*

21 *f* *ff* *f*

25 *ff* *f* *ff*

28 *f* *ff* *f*

36 *f* 3 3 *sf* >

F **G**

41-48

49

49-52

53 *colla parte* *a tempo* **H** **I**

53-68

69 *poco rall.* *a tempo* **J**

69-74

75

75-79

80

80-86

K **L**

87-96

M

97-102

103 *senza divisi* *arco* **N** *divisi*

103-108

106

109

O

117

P

Viva Gramsci

VIOLONCELLI

Rubens Russomanno Ricciardi, Op.11
1986

Andante con moto, festivo e popolare ♩ = 120

mf f mf ff mf f

A 7 **B** pizz. mp p

16 **C** mf mp

21 **D** arco pesante f

27

E

37 **F** **G** 4 2 p

47 rall. mp p

2

H

53 *colla parte* *a tempo* 6

I

62 P.G. P.G. P.G.

J

69 *poco rall.* *a tempo* *f* *mp*

73 *f*

77 *ff* *f* *ff*

K

81 *p* *pp* 8

L

pizz. *p*

M

98 *mf* *mp* *f*

N

103 *arco* *pesante*

108

O

112

116

P

120

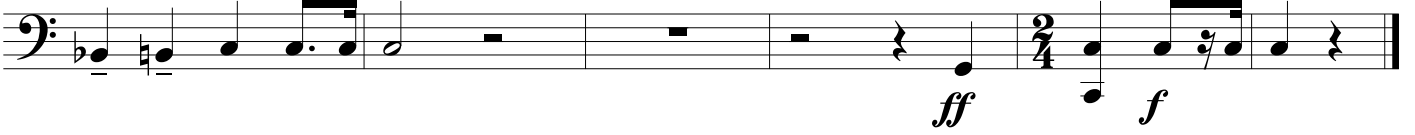

2

J

71 *poco rall.* *a tempo*

75

80

K

L

97

M

102

N

107

O

116

P

120