

Sérgio Augusto Marinho (1826-1864)

Novena de Nossa Senhora da Conceição

Editoração: Guilherme Augusto de Ávila

Instituição: Arquivo Público do Estado do Maranhão

Fundo: Acervo João Mohana

Fontes: <http://apem.cultura.ma.gov.br/acervo/items/show/1076>

Partes:

[Flauta](#)

[Clarineta em Dó](#)

[Fagote](#)

[Trompa 1 em Dó](#)

[Trompa 2 em Dó](#)

[Tímpano](#)

[Soprano](#)

[Tenor](#)

[Baixo](#)

[Violino I](#)

[Violino II](#)

[Violoncelo](#)

53 p.

9 790696 526885

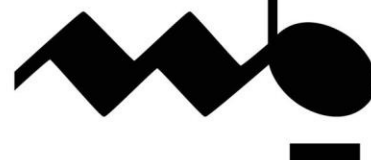
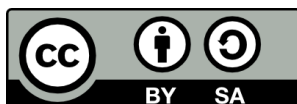

MUSICA BRASILIS

Flauta Novena de Nossa Senhora da Conceição

Sérgio Augusto Marinho

Invitatório

Andante Maestoso

Allegro Moderato

95

109

121

132 Allegro 2

144

150

156

161

167

173

178

Jaculatória **Hino**
Andante Allegro Giusto

189 14 20

230

236

242

247

253

259

263

268

275

280

285

290

296

302

308

316

322

330

338

347

351

Antífona

Moderato

355

5

365

372

380

386

391

397

408

1ª Jaculatória	2ª Jaculatória	3ª Jaculatória
12	13	13

Novena de Nossa Senhora da Conceição

Clarinetas em Dó

Sérgio Augusto Marinho

Invitatório

Andante Maestoso

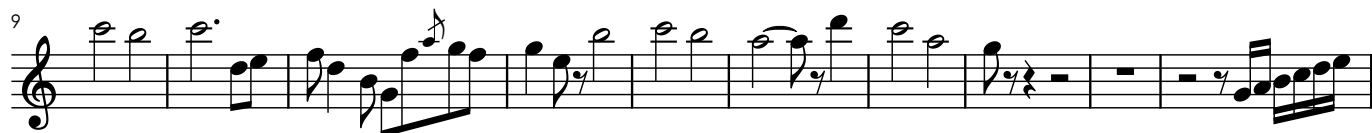

Allegro Moderato

108

120

134

Allegro 2

146

154

160

167

182

Jaculatória
Andante

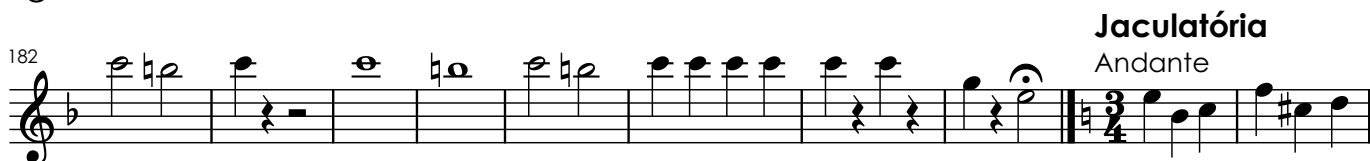

192

197

tr

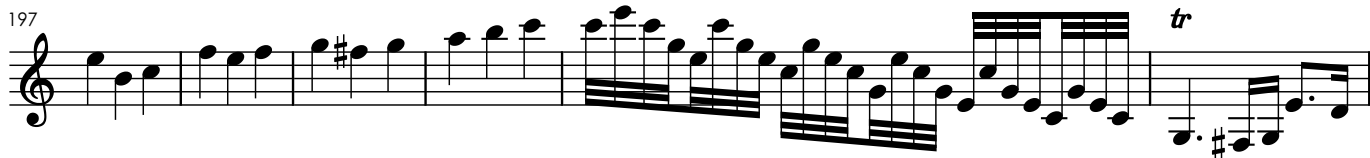

203

210

216

219

Hino
Allegro Giusto

224

235

242

298

309

321

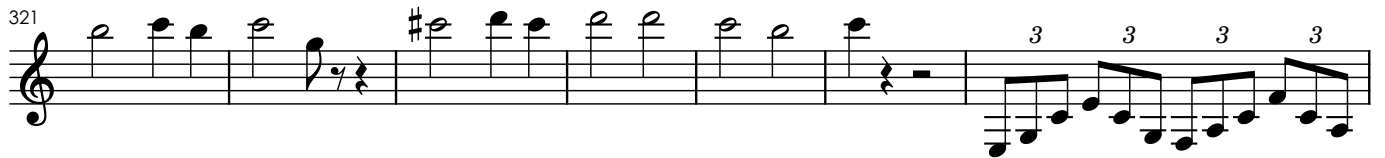

328

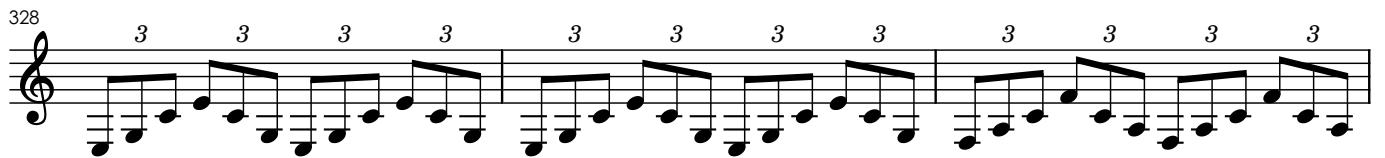

331

334

337

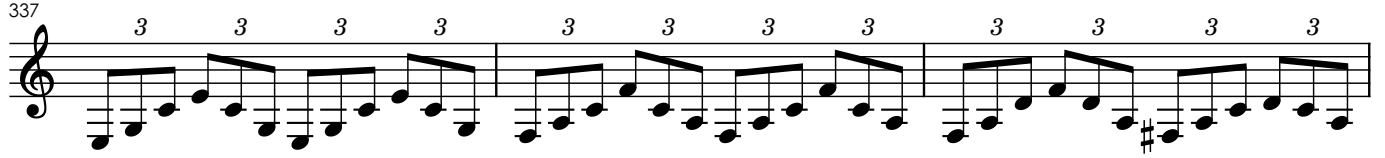

340

347

353

Antífona
Moderato

362

367

373

375

380

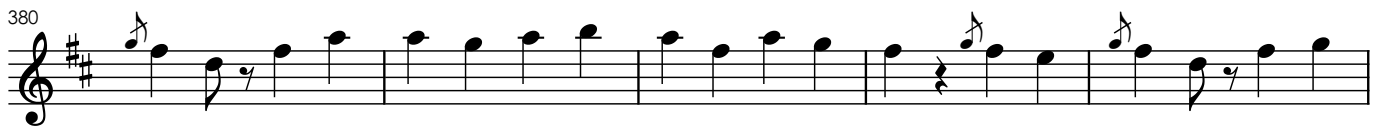

385

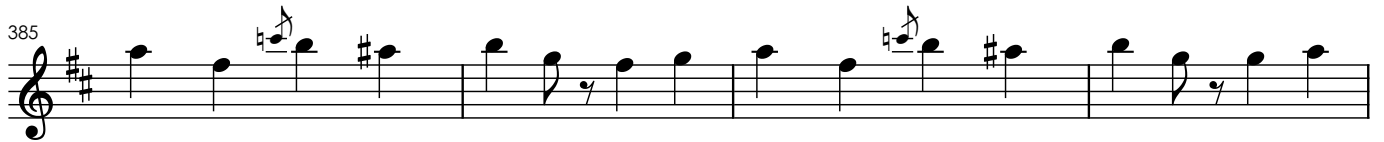

389

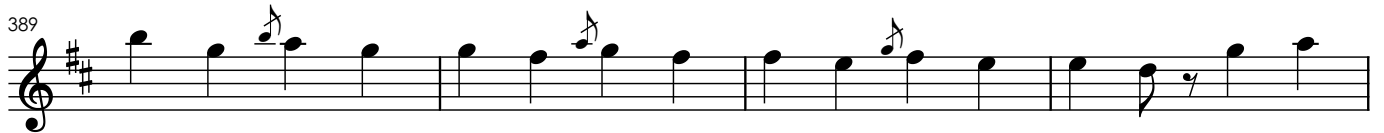

393

399

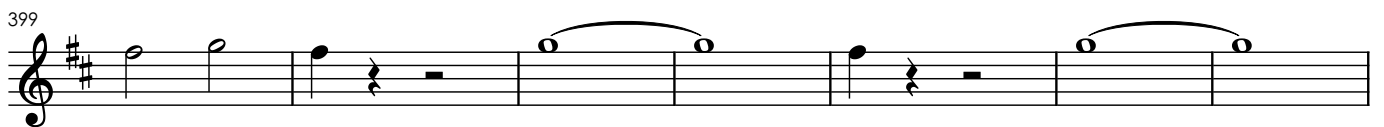

406

1ª Jaculatória 12

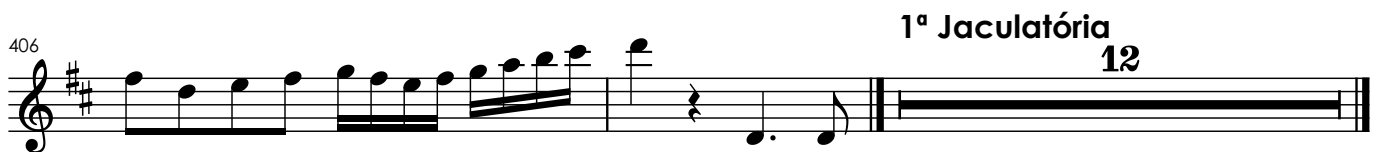

420

2ª Jaculatória 13

3ª Jaculatória 13

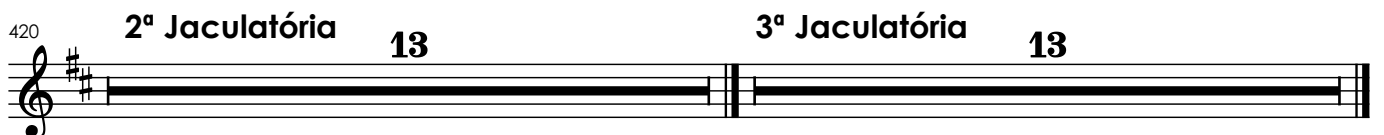

81

92

102

112

122

132

Veni Sancte Spiritus

141 Allegro

148

155

161

166

175

182

Jaculatória

Andante

189

Hino

Allegro Giusto

218

228

239

248

258

266

277

284

313

322

322

17

347

Antífona

356 Moderato

5

367

373

382

391

400

408

1ª Jaculatória 12

2ª Jaculatória 13

3ª Jaculatória 13

Novena de Nossa Senhora da Conceição

Trompa 1 em Dó

Sérgio Augusto Marinho

Invitório

Andante Maestoso

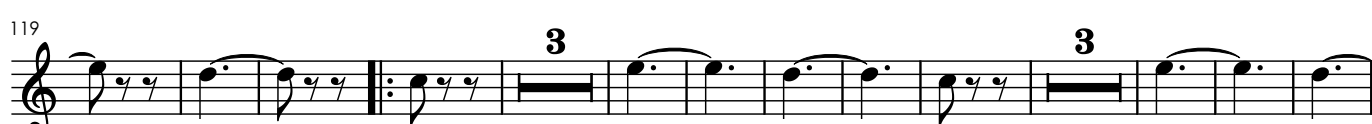
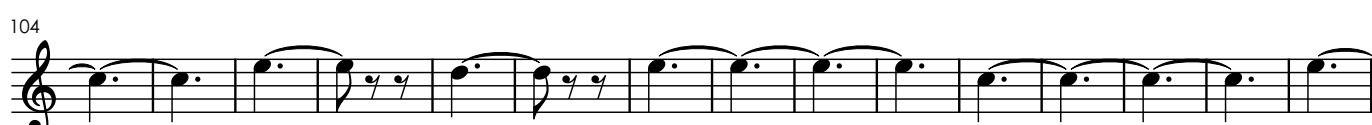
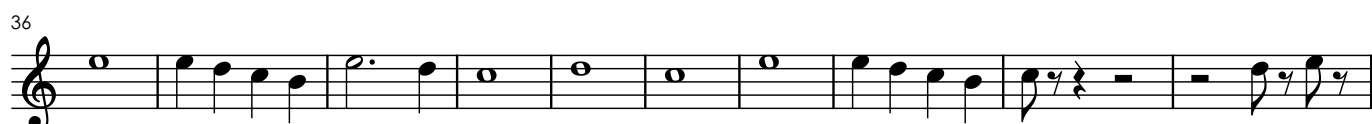
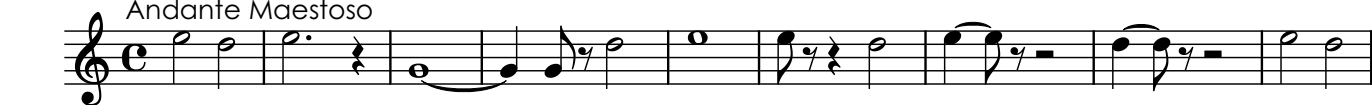

148

160

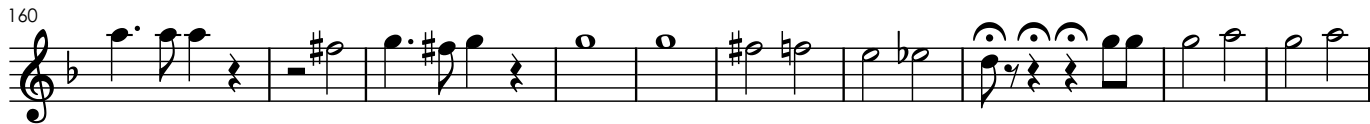

170

Jaculatória

Andante

187

199

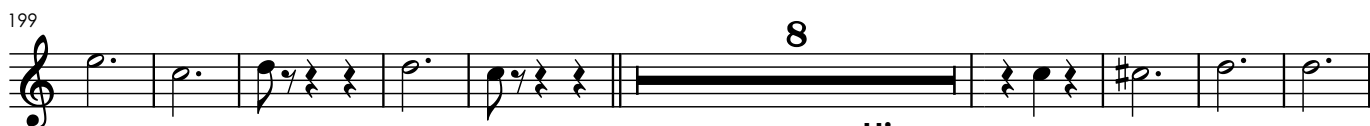

Hino

Allegro Giusto

216

235

250

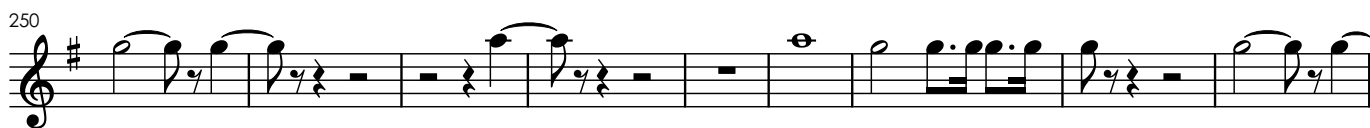

259

272

287

Novena de Nossa Senhora da Conceição

Trompa 2 em Dó

Sérgio Augusto Marinho

Invitatório

Andante Maestoso

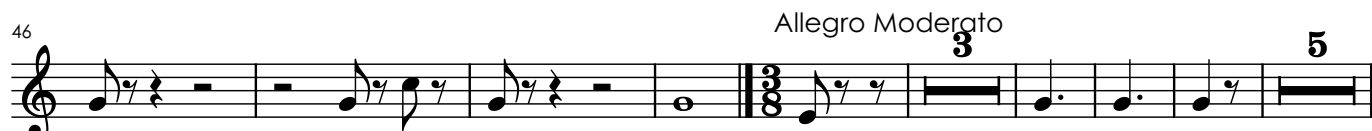
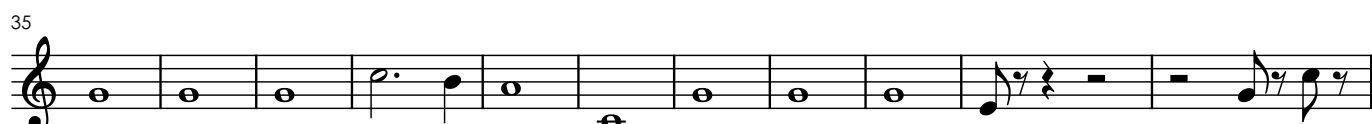

143

5

5

159

168

8

Jaculatória

Andante

187

198

8

Hino

Allegro Giusto

217

2

229

6

6

248

257

13

278

3

289

18

318

328

338

Antífona
Moderato

349

358

367

388

408

1ª Jaculatória **2ª Jaculatória** **3ª Jaculatória**
12 **13** **13**

Novena de Nossa Senhora da Conceição

Tímpano

Sérgio Augusto Marinho

Invitatório

Andante Maestoso

11 *tr tr tr tr tr* **3** *tr tr tr*

15 *tr*

33 **2** *tr* *tr tr* **2** *tr*

42 *tr* **4** *tr* Allegro Moderato **3**

54 *tr tr* **5** *tr tr*

69

80

91 **2** *tr tr tr tr tr*

103 *tr tr tr tr* *tr* *tr tr tr tr tr tr*

116 *tr tr tr* *tr* **3** *tr tr tr tr*

130 **3** *tr tr tr tr tr tr* Allegro **2** *tr*

144 **6** *tr tr* **6** *tr* **19**

179 *tr tr* **2** *tr* **2** *tr tr tr* *tr*

Jaculatória

190 Andante **14** **14** *tr tr*

Hino

223 *tr* Allegro Giusto *tr* **3** *tr* **7** *tr*

238 **27** *tr tr tr tr tr tr tr*

273 **18** **43** *tr tr* **2** *tr tr tr*

341 *tr tr* *tr tr* *tr*

Antífona

351 *tr tr tr* Moderato **5** *tr tr*

363 *tr* **4** *tr tr* **4** *tr*

377 **24** *tr* *tr tr* *tr tr*

408 **1ª Jaculatória** **12** **2ª Jaculatória** **13** **3ª Jaculatória** **13**

Novena de Nossa Senhora da Conceição

Soprano

Sérgio Augusto Marinho

Invitatório

Andante Maestoso

8 2

Con - ce - pti - o - nem Vir - gi - ni Ma - ri - ae Ce - le -

15 3 3

bre - mus Con - cep - ti - o - nem Vir - gi -

20

nis Ma - ri - ae Ma - ri - a ce - le - bre - mus Con - cep - ti -

27

o - nem Vir - gi - nis Ma - ri - ae ce - le - bre - mus Con - cep - ti -

34

o - nem Vir - gi - nis Ma - ri - ae ce - le - bre - mus Con - cep - ti -

40

o - nem Vir - gi - nis Ma - ri - ae ce - le - bre - mus ce - le -

46 Allegro Moderato

bre - mus ce - le - bre - mus Chris - e - jus Fu - li - um Fi - li -

56 3

um a - do - re - mus Do - mi - num Do - mi - num Chris -

70

tum e - jus Fi - li - um a - do - re - mus

84

Chris - tum e - jus Fi - li - um a - do -

98

re-mus Do - mi - num Do - mi - num Do - mi -

114

num Do - mi - num Do - mi - num

134

Do - mi - num Ve - ni San - cte Spi - ri-tus

145

Ve - ni San - cte Spi - ri-tus re - ple - tu - o-rum cor - da fi -

150

de-li-um Et - tui-a mo - ris et - tui-a mo - ris im e - is i-gnem

157

ig - nem ac - cen-de Ve - ni San - cte Spi - ri-tus re - ple - tu -

162

o - rum Cor - da fi - de - li-um Et - tui - a mo - ris in

168

eis ignem ac - cen - de Et - tu-i - a mor -

173

- ris i - gnem ac - cen -

178

- de ac - cen - de ac - cen -

Jaculatória
Andante

187

de O Vir-gem so-be ra-na Mãe de Deus e

207

nos-sa Fa - vo-re-cei-nos sem-pre pa - ra ma - ior gló - ri-a vos-sa

213

Fa - vo-re-cei-nos se-pre Fa - vo-re-cei-nos sem-pre pa - ra ma - ior ma -

219

Hino
Allegro Giusto

ior gló - ri-a vos-sa Lux - ec - ce-con sur git

231

no - va No - vum - que pro - fer gan - di-um Fur - ga - ta

238

nox - ces - sat ve - tus ces - sat ve - tus ve - tus cor rum - pli-o

245

Cho - rus tri - um-phat tri - um - phat coe - li-tum An -

254

ti - qu-us in vi - det dra - co Dum - sen - te

259

pro - dit li - li-um Dum spi - na

263

ger - mi - nat - ro - sam Dum

274

gen - tis He - bre ae si - na Or - tum Ma - ri - a sus - ci -

280

frit Or - tum Ma - ri - a Ma - ri - a sus - ci - frit

291 **28** Al - mus spi - ri - tus Di - cat sa - crat - que gra - ti -

326 a Ma - ri - a vir - gi - num si - mus

334 in te - gri pre - ca - mur gra - ti - ae ob - ti -

342 ne Tu, ae pre ca - mur pre ca - mur gra - ti - a Con - ce - pti - o - nis

349 ob - ti - ne Con - ce - pti - o - nis ob - ti - ne

Antífona

Moderato

356 **5**

U - ni - ca est co - lum - ba - ba me - a U - na est

367 per - fec - ta me - a U - na est Ge - ni - tri - cis sual -

374 e le - cta Vi - de - runt vi - de - runt a - ni - ma san - cta

383 San - cta Et im - ma - cu - la - tam Et im - ma - cu - la - tam prae - di -

391 ca - ve - runt prae - di - ca - ve - runt Et im - ma - cul - ala - tam

399

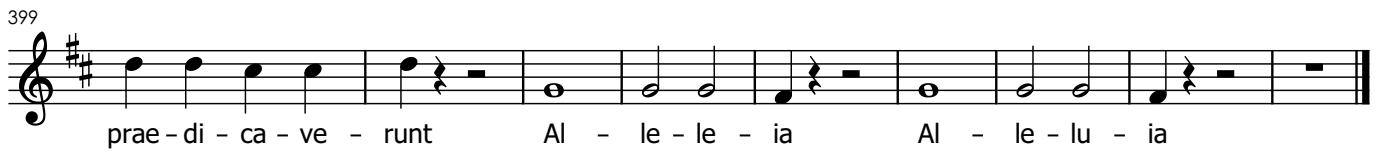

prae - di - ca - ve - runt Al - le - le - ia Al - le - lu - ia

408 **1ª Jaculatória**

na Mãe de Deus e nos - sa Fa - vo - re - cei - nos sem - pre pa - ra

412

ma - ior glo - ri - a vos - sa Fa - vo - re - cei - nos sem - pre Fa - vo - re - cei - nos

2ª Jaculatória

416

sem - pre pa - ra ma - ior ma - ior glo - ri - a nos - sa Ou - vi pi - e - do -

421

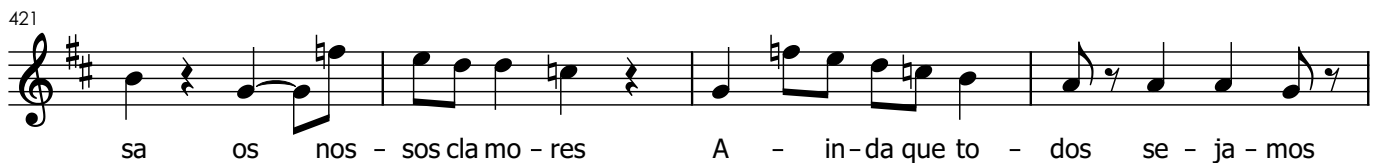

sa os nos - sos cla mo - res A - in - da que to - dos se - ja - mos

425

se - ja - mos pe - ca - do - res a - in - da que to - dos se - ja - mos pe - ca -

429

do - res a - in - da que to - dos se - ja - mos pe - ca - do - res

3ª Jaculatória

433

Vi - va a Con - cei - ção de Ma - ri - a pu - ra que é - mãe de Deus

437

de De - us e das cri - a tu - ras que é mãe de De - us

441

e das cri - a - tu - ras que é mãe de Deus e das cri - a tu - ras

Tenor **Novena de Nossa Senhora da Conceição**

Sérgio Augusto Marinho

Invitatório

Andante Maestoso

8 **8** Con - ce - pti - o - nem **2** Vir - gi - ni Ma - ri - ae Ce - le - bre -

16 **3** mus Ma - ri ae Ma - ri - a ce - le - bre - mus

25 **8** Con - cep - ti - o - nem Vir - gi - nis Ma - ri - ae ce - le - bre - mus

33 **8** Con - cep - ti - o - nem Vir - gi - nis Ma - ri - ae ce - le - bre - mus

39 **8** Con - cep - ti - o - nem Vir - gi - nis Ma - ri - ae ce - le - bre - mus

45 **8** ce - le - bre - mus ce - le - bre - mus **Allegro Moderato** Chris - e - jus Fu - li - um

54 **8** Fi - li - um a - do - re - mus Do - mi - num Do - mi - num **3**

68 **8** Chris - tum e - jus Fi - li - um a - do -

82 **8** re - mus Chris tum e - jus Fi - li - um

96 **8** a - do - re - mus Do - mi - num Do - mi - num **3**

112 **8** Do - mi - num Do - mi - num Do - mi - num **3**

130 **3** **2** **2** Allegro

8 num Do - mi - num Ve - ni San - cte

144

8 Spi - ri-tus Ve - ni San - cte Spi - ri-tus re - ple - tu - o-rum

149

8 cor-da fi - de-li-um Et - tui-a mo - ris et - tui-a mo - ris im e-is

156

8 i-gnem ig - nem ac - cen-de Ve - ni San - cte Spi - ri-tus

161

8 re - ple - tu - o - rum Cor - da fi - de - li-um Et - tui - a

167 **3**

8 mo - ris in eis ignem ac - cen - de Et - tu-i -

175 **4**

8 i - gnem ac - cen - de ac - cen - de

Jaculatória

188 **2** **14** **9** Andante

8 Fa - vo-re-cei-nos se-pre Fa - vo-re-cei-nos

Hino

216 **3** **4** Allegro Giusto

8 sem-pre pa - ra ma - ior ma - ior gló - ri-a vos-sa Lux -

229

8 ec - ce-con sur git no - va No - vum - que pro - fer gan - di-um

236

Fur - ga - ta nox - ces - sat ve - tus ces - sat ve - tus ve - tus cor

244

20

rum - pli-o In mu - be lux lux in - volvi - tur

269

18 **28**

Ci mis quae gem - ma gem - ma conti - git

319

Al - mus spi - ri - tus Di - cat sa - crat - que gra - ti - a

327

2 **2**

O - flos - Ma - ri - a U - men te si - mus

335

2 **2**

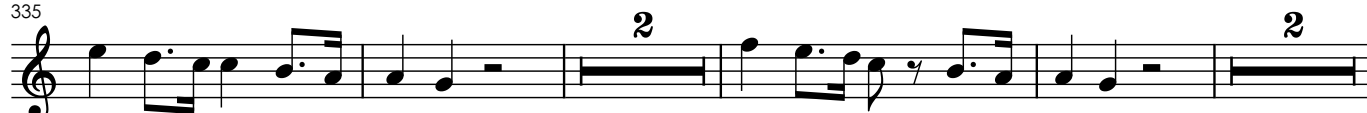

Tu - ae pre - ca - mur Con - cep - ti - o - nis

343

Tu - ae - pre ca - mur pre ca - mur gra - ti - a Con - ce - pti - o - nis ob - ti -

Antífona

Moderato

350

5

ne Con - ce - pti - o - nis ob - ti - ne U - ni - ca

362

est co - lum - ba - ba me - a U - na est per - fec - ta

368

me - a U - na est Ge - ni - tri - cis sual - e le - cta

377

Vi - de - runt vi - de - runt a - ni - ma san - cta San - cta

385

Et im - ma - cu - la - tam Et im - ma - cu - la - tam prae - di - ca - ve -

392

runt prae - di - ca - ve - runt Et im - ma - cul - ala - tam

399

prae - di - ca - ve - runt Al - le - le - ia Al - le - lu - ia

1ª Jaculatória

408

5

Fa - vo - re - cei - nos sem - pre Fa - vo - re - cei - nos sem - pre pa -

2ª Jaculatória

417

6

ra ma - ior ma - ior glo - ri - a nos - sa a -

427

- in - da que to - dos se - ja - mos pe - ca - do - res a - in - da que to - dos

3ª Jaculatória

431

6

se - ja - mos pe - ca - do - res que é mãe de De - us

441

e das cri - a - tu - ras que é mãe de Deus e das cri - a tu - ras

Baixo

Novena de Nossa Senhora da Conceição

Sérgio Augusto Marinho

Invitatório

Andante Maestoso

8

2

Con - ce - pti - o - nem Vir - gi - ni Ma - ri - ae Ce - le -

15

3

bre - mus Ma - ri - ae Ma - ri - a ce - le -

24

bre - mus Con - cep - ti - o - nem Vir - gi - nis Ma - ri - ae

31

ce - le - bre - mus Con - ce - pti - o - nem Vir - gi -

36

nis Ma - ri - ae ce - le - bre - mus Con - ce - pti - o - nem

41

Vir - gi - nis Ma - ri - ae ce - le - bre - mus Ma - ri - a ce - le -

46

Allegro Moderato

4 5

bre - mus Ma - ri - a ce - le - bre - mus Fi - li - um

62

3

Do - mi - num Chris - tum e - jus Fi -

77

li - um a - do - re - mus Chris - tum e -

90

3

jus Fi - li - um a - do - re - mus Do - mi - num

106

Do - mi - num Do - mi - num Do - mi - num

123

Do - mi - num Do - mi - num

141 *Allegro*

Ve - ni San - cte Spi - ri - tus Ve - ni San - cte Spi - ri - tus

151

Et - tui - a mo - ris et - tui - a mo - ris Ve - ni San - cte

160

Spi - ri - tus re - ple - tu - o - rum Cor - da fi - de - li - um Et - tui - a

167

mo - in eis i - gnem ac - cen - de ac - cen - de

183

Jaculatória
Andante

de ac - cen - de

213

Fa - vo - re - cei - nos se - pre Fa - vo - re - cei - nos sem - pre pa - ra ma - ior ma -

219

Hino
Allegro Giusto

ior gló - ri - a vos - sa Lux - ec - ce - con sur git

231

no - va No - vum - que pro - fer gan - di - um Fur - ga - ta nox -

239 20

ces - sat ve - tus ces - sat ve - tus ve - tus cor rum - pli-o

265

In mu - be lux lux in - vol - vi-tur Ci mis quae gem - ma

271 18

gem - ma con - ti-git Sum - mi Pa - ren - tis Pa - ren - tis

294

Fi - lium Hoe - ex - fru-it tem plum si - bi Lu a quod

300

al - mus al - mus Spi - ri-tus Di - cat Sa - crat que gra - tiae

305

Sa - crat que gra - ti-ae Sum mi Pa - ren - tis Pa - ren - tis Fi - lium

311

Hoc ex - tru-it tem - plum ex tru-it Ex - tru-it tem - plum su - um -

318

a quod al-mus spi-ri-tus Di - cat sa - crat - que gra - ti -

326 20

a Con - ce-pti - o - nis ob - ti - ne Con - ce-pti - o - nis ob - ti -

Antífona

Moderato

354 5

ne U - ni-ca est co - lum-ba me-a U - na est

367

per - fec - ta me-a U - na est ge - ni tri-cis su-al - e le -

376

cta Vi-de - runt vi-de - runt a-ni-ma san-cta San - cta Et im-ma-cu -

386

la-tam Et im-ma-cu - la-tam prae - di - ca-ve - runt prae - di - ca-ve - runt

397

Et im - ma - cul - ala-tam prae-di - ca - ve - runt Al - le - lu - ia

404

1ª Jaculatória

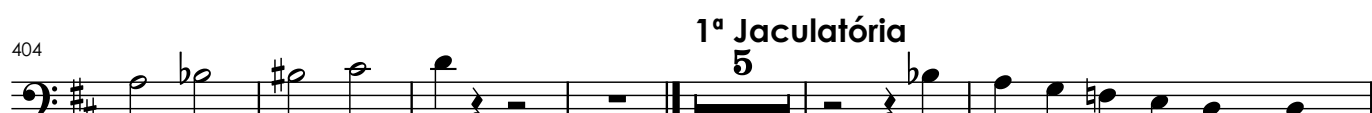

Al - le - lu - ia Fa - vo - re - cei - nos sem - pre

415

Fa - vo - re - cei - nos sem-pre pa - ra ma-ior ma-ior glo - ri - a nos-sa

420

2ª Jaculatória

a - in-da-que to - dos se - ja-mos pe-ca - do-res a - in -

430

da que to - dos se - ja - mos pe - ca - do-res

433

3ª Jaculatória

que é mãe de De - us e das cri - a -

442

tu - ras que é mãe de Deus e das cri - a tu - ras

Novena de Nossa Senhora da Conceição

Violino I

Sérgio Augusto Marinho

Invitatório

Andante Maestoso

8

14

20

25

27

29

31

36

42

48

Allegro Moderato

Allegro

141

146

149

152

156

159

161

163

166

169

171

173

175

177

182

Jaculatória
Andante

189

202

212

Hino
Allegro Giusto

223

233

240

248

303

307

312

317

321

328

336

345

351

Antíphona
Moderato

356

367

373

375

380

389

397

405

1ª Jaculatória 12

420

2ª Jaculatória 13

3ª Jaculatória 13

Novena de Nossa Senhora da Conceição

Violino II

Sérgio Augusto Marinho

Invitatório

Andante Maestoso

83

90

97

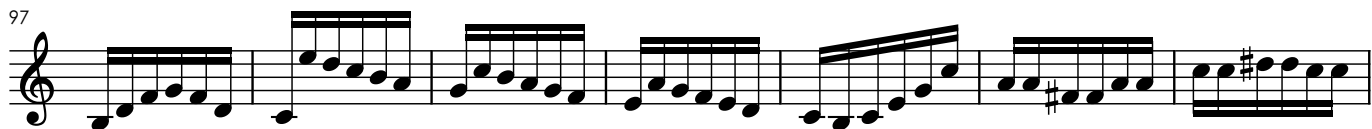

104

111

118

125

136

Allegro 2

146

150

154

158

161

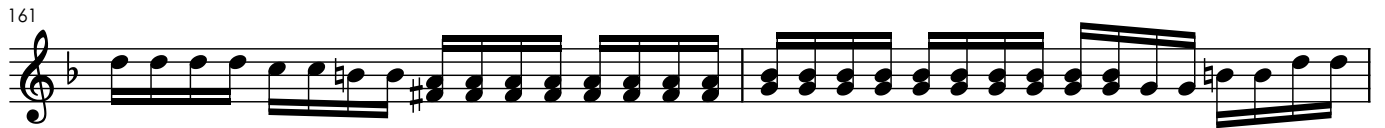

163

167

170

175

179

185

Jaculatória
Andante

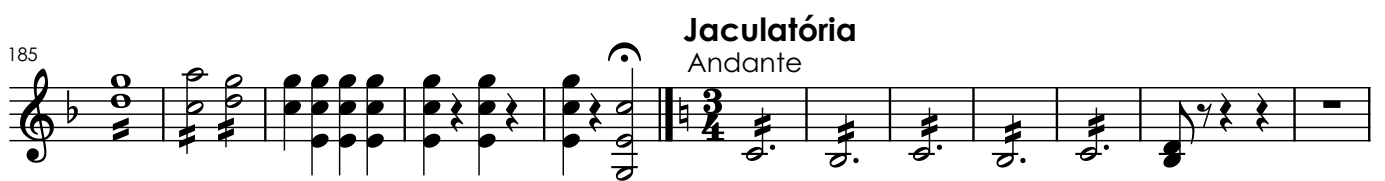

197

210

220

Hino
Allegro Giusto

228

236

244

250

255

260

264

272

281

287

292

296

300

304

308

312

317

323

333

342

349

Antífona
Moderato **5**

355

366

373

375

382

391

398

406

1ª Jaculatória 12 2ª Jaculatória 13 3ª Jaculatória 13

Novena de Nossa Senhora da Conceição

Violoncelo

Sérgio Augusto Marinho

Invitatório

Andante Maestoso

97

109

121

132

144

150

155

161

167

178

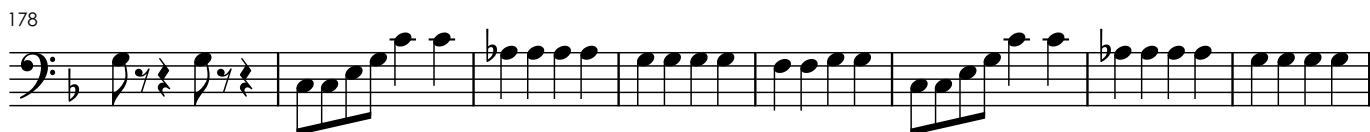

Jaculatória

186

Andante

283

290

294

299

304

309

319

327

336

343

345

Antífona

Moderato $\frac{5}{4}$

353

363

370

379

388

397

406

1ª Jaculatória 12 2ª Jaculatória 13 3ª Jaculatória 13